THE DAILY PRESS

ESTABLISHED MAY 10, 1887. PLAINFIELD, N. J., THURSDAY, NOVEMBER 1, 1894. TWO CENTS A COPY. $5 A YEAR.

BAPTISTS LEAVE TOWN.

State Delegates Conclude Their Business and Go Home.

ANNUAL SERMON BY REV. SAGEBEER

He Urges the Preaching of Doctrinal Sermons, and Protests Against Pulpit Story-Telling — Important Business at the Closing Sessions.

The session of the Baptist convention held yesterday afternoon began at 2. The unfinished programme of the morning was at once taken up.

The denominational interests in the State were reported by Rev. W. G. Russell of Camden, who described briefly the different Baptist institutions of New Jersey.

Rev. J K. Manning of Red Bank was appointed a committee to nominate two guests for the home for aged ministers in West Farms, N. Y.

The first address of the afternoon was that of Rev. C. H. Dodd, pastor of the Peddie Memorial Church, Newark, on "The Orientation of Denominational Life." He spoke of the need of brotherly love in the Baptist Church. The younger element and the older people of the church should be brought together. The deacons of the church should not think themselves out of place in the meetings of the younger people. That they do, Mr Dodd said, is shown by the lack of interest shown at commencements and on other occasions. The Baptist young people were an important part of the Christian Endeavor Society. While the speaker realized the good the Endeavor movement accomplished he thought the turning of more attention to the Baptist Young People's Unions would do much toward bringing an increased fraternal feeling into the church.

Rev. J. T. Dickinson of Orange made a brilliant address on "Baptist Loyalty, or a Right Denominational Devotion". He said he favored the establishing of a Baptist church in every town in New Jersey, no matter how many churches of other denominations there were. He explained the qualities of the church which made it a necessity in every community. Loyalty for the denomination demanded the founding of churches all over the State.

Mr. Horr resigned the chair to Vice-president Sembower.

A report of the balloting in the election of officers showed that of 168 votes 164 had been cast for the ticket published in The Daily Press of yesterday. There were present 256 delegates and four visitors. These reports were duly received.

Five-minute speeches were made by representatives from the new churches in Arlington, Phillipsburg and Tuckahoe, and by Wm. Wallace of the Afro-American Association.

Three rallies were then held, the topic being "Our Interest and Place in State Mission Work". It was proposed that all be held in the church, but it was finally decided that pastors and deacons should alone remain in the church under the leadership of Rev H. F. Stillwell of Freehold. The women went to the lecture room and were led by Mrs. D. Dewolf of Newark. H. J. Ronalds was the leader of the young people's rally which was held in the rear room of the basement.

Many Plainfielders from other churches attended the closing session of the convention last evening It opened with a praise service of 15 minutes, conducted by J. A. Birkholz, who led the singing at the Christian Endeavor Convention in Cleveland.

Reports from the three rallies held in the afternoon came next, that of Mr. Stillwell on the meeting of the pastors and deacons being the first presented. At this rally Rev. C E. Lapp of Newark had told of his recent investigation of the saloon business in his city. He had found it difficult to interest his people in the work because they were either directly or indirectly interested in the liquor business, some of them owning buildings in which were saloons. The other rallies were reported as enthusiastic, helpful gatherings.

The annual sermon was preached by Rev. Joseph E. Sagebeer of Flemington. The text was John XVII: 17, "Sanctify them through Thy truth". It was a powerful, thorough discourse. Religion, said the speaker, was a state of mind finding expression in worship. Doctrine was essential to religion. People sometimes differed on the relations of creed and character. Some thought if a man lived righteously he was entitled to the rewards of heaven whether he had professed religion or not, while others thought that a man's misdeeds would be excused if he was formally a Christian.

To these people, thought Mr. Sagebeer, there seemed to be two conflicting statements in the Bible about the duties of a Christian. Christ told his Disciples that caring for the poor and hungry was an essential of salvation, and again we are told that believing on Christ is to be rewarded with everlasting life. But both commands should be obeyed.

The church has failed in missionary effort. Its work abroad is utterly incommensurate with the needs of the world. The trouble was that the New Testament commands were not carried out properly. The seed should be the doctrine, then human character would be the harvest. What church would not exchange its story-telling pastor for a sterling doctrinal preacher. It was with true doctrine that the people were to be sanctified.

After the sermon Secretary Cook announced the appointment of the following committees:

Denominational Interests — R. M. Luther, Henry Cross, E. W. Stone. E. M. Lightfoot, S. Giffard Nelson, Lemuel Moss, M. P. Fisher.

Resolutions—J. A. Chambliss, W. H. Hillier, W. T. S. Lumbar.

Obituaries—J. C. Buchanan, J. J. Davies, E. E. Jones, Frank Fletcher, C. Lothrop, Peter Gibb, W. E. Cornwell.

Auditing — Robert T. Seagraves, J. Frank Shull.

Arrangements for next anniversary—Rev. Dr. A. G. Lawson and the officers of the convention.

An evangelistic conference was then conducted by Rev. Dr. N. B. Randall of Summit. Several spoke of what they would do after returning from the convention. Rev. J. L. Watson of Mt. Olive made a closing prayer and the convention was adjourned till the meeting next year in Camden.

After the numerous amendments made yesterday the important points of the rules were left as follows: The annual meeting of the convention is on the last Tuesday in October, the fiscal year closing September 30. The name is "The New Jersey Baptist Convention". The officers are elected annually by ballot. They include, besides the regular officials a vice-president from every association in the State. The board of managers consists of thirty members, ten of which are elected every year for terms of three years. No missionary of the convention is eligible to a place on the board of managers. All the pastors of churches in the State are ex-officio members, and the others are delegates from the churches, each representing a net membership of 100 or fraction thereof. The board fills its own vacancies. The standing resolutions were not renewed.

The report on foreign missions given by Rev. F. C. A. Jones of Newark in the morning was talked about in recess and referred to in speeches all the afternoon and evening. The opposition to Mr. Jones based their idea on the verse "By their fruits ye shall know them". As he said in defending his stand afterwards, he objected very strongly to methods of distributing money among the missionaries that are now being practised. The man who sends home reports of his work in which it is shown how many thousands have been converted is apt to be supported in proportion to the size of the figures. It was wrong to estimate the value of foreign missionaries by the number of conversions. It would be more in line with Christian spirit to judge men by their faithfulness. In consequence of the present practice men were going into the wilderness, telling the heathen of Christ, baptizing them and then leaving without giving them any aid in starting a Christian life.

Mr. Pratt was the first to present conflicting ideas. He said that the report was entirely out of keeping with the purpose for which the committee had been appointed. It told simply what one man thought about the matter. It contained stinging reflections on the missionary work of the Baptists and was altogether unworthy of adoption. He was surprised to hear such a report from Mr. Jones. He wished to have the report returned to the committee. On the other hand Dr. Eaches said that he himself was orthodox and that he believed as Mr. Jones did. His speech did much to bring about the adoption of the report.

The complete figures of the treasurer's report were:

RECEIPTS.

Contributed by churches	$6,717.92
" " individuals	1,887.00
Other sources and interest	451.00
One-third of balance in guarantee fund	760.55
Total	$9,816.47

DISBURSEMENTS.

To missionaries	$7,972.14
Interest and expenses	811.47
Superintendent	1,500.00
Expenses of administration	307.21
Deficit last year	1,384.78
Total	$11,975.60
Deduct receipts	9,816.47
Deficit	$2,159.13

CHURCH EDIFICE.

Receipts	$ 102.00
Disbursements	50.00
Balance	$ 52.00

GUARANTEE FUND.

Balance last year	$2,281.65
One-third carried to general fund	760.55
Balance in fund	$1,521.10

The obituary report made by Rev. C. C. Tilley of Bridgeton told of the lives and efforts of the four members of the convention who had died during the year, W. N. Waldron, W. S. Goodenough, H. G. Mason, and W. H. Parmley. The report of Dr. Parmley's death was quite extended.

Rich Clerical Harvest.

(From The Somerset Messenger.)

The clergymen of Plainfield must be reaping a rich harvest. Thursday's papers of that city contained accounts of no less than seven weddings which took place Wednesday.

DEATH OF THE CZAR.

The Autocrat of Russia Expired Today.

St. Petersburg, Nov. 1.—The death of the Czar was announced here today.

He died at 1:30 p. m.

The news has been forwarded to all the Russian Embassies in Europe.

AGAINST PARTY TRAITORS.

An Earnest Voter's Plea for Loyalty to the Democracy.

TO THE EDITOR OF THE DAILY PRESS: In your issue of Tuesday, the 30th inst., there appeared a communication signed "Veritas", quoting certain paragraphs which appeared in The Daily Press and the Elizabeth Herald, and commenting on the same.

"Veritas" says that in 1887 John T. Dunn was instrumental in defeating the whole Democratic ticket with the exception of Crowell of Rahway, and holding that John T. Dunn should expect nothing else from the hands of the Democrats of Union County but defeat.

From the trend of the remarks made by "Veritas" n't that at one time he may have been a Democrat, but has got to that point commonly known as "on the fence", ready to "flop" from one party to the other if things do not go just the way he thinks that they should.

Holding it to be true, which is yet to be proved, that John T. Dunn is guilty of the charges made by "Veritas", I do not think that it is the true spirit of Democracy that if one man proves a traitor to the party another should do likewise.

"Veritas" also brings up the postoffice question as a reason for "calling down" our present Congressman. I think it poor policy for the friends of any of the postoffice aspirants to work against the party for the simple reason that they were disappointed in the appointment of postmaster.

"Veritas" quotes John T. as saying that "all connected with the Democracy who fail to cast their ballots for him are traitors to their party". I hold, and I trust that every true Democrat will do the same, that John T. is right, and in all elections, personal animosity should be laid aside and exertions made to elect men best suited for the positions for which they are nominated.

Let "Veritas", if he is a Democrat, come out on Tuesday next and vote the straight Democratic ticket, and not do wrong, and perhaps lose the Democratic majority in Congress, by proving traitor to the party, simply because he thinks that some one else has

YOUNG DEMOCRATIC VOTER.

Mrs. Randolph Will Read a Paper.

TO THE EDITOR OF THE DAILY PRESS:—Please correct the statement in your issue of yesterday that Mrs. Julia Ward Howe is to speak at the next meeting of the Monday Afternoon Club. Mrs. L. V. F. Randolph of this city will present the paper on that occasion and the club will have the pleasure of listening to Mrs. Howe on the 19th inst.

WILHELMINA C. MILLER.
President Monday Afternoon Club.
Plainfield, Nov. 1.

Hallowe'en Pranks.

A party of young men who are said to be residents of this city raised a two-seated carriage to the roof of Peter Seader's barn on Race street some time between 12:30 and daybreak this morning. The heavy fishstand in front of George Lewis's store on Somerset street was carried to the yard in the rear of French's mill. A saloon sign "Soup Today" was placed on a barber shop. Gates innumerable were unhinged and hidden.

More Fire Boxes.

During November a fire-alarm box will be placed at the corner of Liberty and Second streets, and another near the High School. It is probable that a box will soon be put in on East Front street somewhere between Somerset and Richmond streets.

HIGH SCHOOL NOTEBOOK.

The regular weekly drill of the cadet corps, postponed from last Tuesday, was held this morning in the period immediately following recess. The companies were drilled by the respective commanders, and not divided into squads as usual.

The regular football practice will be held this afternoon. It looks as if we would not be able to meet the Leal's School eleven after all as it has about disbanded owing to the loss of so many players.

The class of '95 had a class meeting immediately after school to make arrangements for the class Thanksgiving Day spread. A committee of arrangements was balloted for and the following were elected: Miss Valentine Chandor, chairman; Henry B. Drake, Thomas D. Blair.

A committee consisting of Charles B. Morse, Miss Helen A. Hazen and John V. Beekman, Jr., was appointed to select a design for a class pin. NINETY-FIVE.

ASH-BARREL FIRE.

BOROUGH ALARM SOUNDED FOR PARK PLACE BLAZE.

The Flames Were Creeping Along the Wood Pile to the Floor Above—Speedily Extinguished.

Hot ashes in a barrel started a fire in the cellar of John N. Gulick's house, 15 Park place, at noon today. The smoke gave warning and the flames were extinguished before they spread from a heap of kindling wood to the beams above.

The ashes were placed in the barrel early this morning. It was not until 1 this afternoon that the top of the barrel began to burn and the kindling wood which was piled near it caught fire. The smoke then poured out of the cellar windows. Mrs. Gulick was upstairs at the time and noticed the smoke at the same time that several persons on the place discovered it.

William Van Winkle ran from across the street and started to put out the flames with pails of water. Edward Terry ran to Julius J. Stahl's store and Foreman Stahl pulled Box 142. Thomas McGann took out the hose wagon with his gray team, Driver Seader being away at work.

When the firemen arrived at the house they found that Mr. Van Winkle had succeeded in putting out the fire. The beams on the right side of the ceiling of the cellar were slightly charred, but fortunately the flames had not reach the space between the siding and the inner wall. After Chief Fairchild had examined the cellar thoroughly for stray sparks the recall was sounded. Seader came up then with his team. He had been at work at the head of Grove street and had not heard the alarm.

NETHERWOOD NO MORE.

A Post Cart Now Rattles Over the Heights with Suburban Mail.

Letter-Carrier Demarest began today his Netherwood rounds. He has a jaunty horse and cart, and makes quick delivery.

On the closing of the Netherwood office the retiring postmaster sends The Press a souvenir money order for one cent, and writes:

TO THE EDITOR OF THE DAILY PRESS:—I today send you the last money order issued from this postoffice previous to its closing.

I am very truly yours, the first, last and only Democratic Postmaster of Netherwood, N. J. C. J. NOEL

16 Candles, 16 Guests.

A merry Hallow E'en party in celebration of the sixteenth birthday of Miss Florence Norbury, daughter of the Metropolitan Life Insurance Superintendent, was given at her home on North avenue. There were 16 candles, and 16 guests, counting the hostess, so each got an illuminated slice of the cake of honor.

Those present were Ethel and Minnie Wilde of Newark, Percy Butterworth of Newark; Clara Armstrong, Mamie Renogar, Francis Thorne, Joseph Lane, Charles Runyon, Henry Runyon, Clarence Sutphen, Maurice Sutphen, Authur Alburtis, Ernest Millark, Ivan Pearson and Jack Stelle.

The gifts were beautiful and costly. A sumptuous repast was served by Caterer Stephenson. After supper the party set out for a Hallow e'en ramble, and the rest of the evening was enjoyably spent in games and dancing. The guests left for their homes at 3:40, thoroughly delighted with their night's pleasure.

Chrysanthemum Dance.

The Chrysanthemum Circle of the West End had an enjoyable Hallow E'en dance in the Fanwood Club house last night. Dancing to Sam Frazee's music lasted until after this morning.

Those present were the Misses May and Maggie Flanagan, Katie and Sarah Carney, Maggie and Nodie Casey, Kittie Daly, Mary Galbraith, Mamie Casey, Julia Fields, Fannie Rafferty, Miss Powers, Miss Burns, and John Gallagher, Charles Ward, John Hibbitts, John and Garrett Powers, John Keeley, Joseph Gavin, Daniel Sheen, Mr. Cannon, Mr. Mulligan, and James Casey of New York.

Hallow E'en Surprise.

Maxwell Honeyman of Duer street was given a surprise party by his mother last evening. Hallow E'en games and tricks were played, after which refreshments were served to the gay young people. Among those present were the Misses Bertha Thorn, Maud French, Edna French, Bessie Valiant, Beatrice Emmons, Lilian Glenn, Florence Barnes, Maud Honeyman; George Smith, Volney F. Green, Herbert Moore, Henry B. Drake, John VanWinkle, Everett Peck.

A Meeting Between.

Mrs. Julia Ward Howe's lecture before the Monday Afternoon Club will not take place until Nov. 19, whereas the club's next meeting will be held Nov. 5. This correction is asked because it is feared that the previous statement may lead to confusion on the part of members and of outsiders who wish to hear Mrs. Howe.

ON THE ALLEYS.

THE BOWLING LEAGUE.

A STRONGER ORGANIZATION THIS SEASON THAN EVER.

The Games Will Begin in Three Weeks—Six Other Clubs Will Contest With Plainfield for the Championship.

(From The Elizabeth Journal.)

The Journal Bowling League will this year begin its activity Nov. 19, when the present champions, the Y. M. C. L. A., will roll the opening game with the Arthur Kulls on the latter's alleys.

This season the Journal League is considered stronger than ever in its two years history. It now has a membership consisting of seven of the strongest teams in Union County They are the Alcyones, the Arthur Kulls, the Cranford Country Club, the Elizabeth Bowling Club, the Plainfield Bowling Club, the Westfield Club and the Y. M. C. L. A.

The League was organized this season by the election of an excellent corps of officers, consisting of Mr. Pell of the Westfields, president; Mr. Gillies of the Alcyones, vice-president; Mr. Clogher of the Y. M. C L. A, secretary; and Mr. Sharp of the Cranfords, treasurer.

Several meetings of the League have already been held and everything is now in readiness for the season's sport. At each of the gatherings considerable enthusiasm was manifested in the series of games that is to decide the championship of Union County and the possession of the handsome Journal trophy for the next year.

The last session of the Executive Committee was held last night, and the schedule was adopted as presented by the committee. The schedule is so arranged that each club will play twelve games, two with each other club in the league, and each club will play but one game in each week. The schedule follows:

THE LEAGUE SCHEDULE.

1894.
Nov. 19—Y. M. C. L. A. at A. K. A.
" 21—Plainfield at Y. M. C. L. A.
" 22—Westfield at Cranford.
" 23—Alcyones at E. B. C.
" 26—E. A. C. at A. K. A.
" 28—Y. M. C. L. A. at Alcyone.
" 28—Plainfield at Westfield.
" 30—Cranford at E. B. C.
Dec. 3—A. K. A. at Cranford.
" 5—Alcyones at Plainfield.
" 6—Cranford at Y. M. C. L. A.
" 7—Westfield at E. B. C.
" 10—Plainfield at A. K. A.
" 12—Cranford at Alcyones.
" 13—E. B. C. at Plainfield.
" 14—Y. M. C. L. A. at Westfield.
1895.
Jan. 3—A. K. A. at Westfield.
" 3—Plainfield at Cranford.
" 4—Y. M. C. L. A. at E. B. C.
" 8—Alcyones at A. K. A.
" 11—Westfield at Alcyones.
" 14—A. K. A. at Y. M. C. L. A.
" 15—Cranford at Westfield.
" 16—E. B. C. at Alcyones.
" 18—Y. M. C. L. A. at Plainfield.
" 22—Alcyones at Y. M. C. L. A.
" 22—E. B. C. at Cranford.
" 23—Westfield at Plainfield.
" 25—A. K. A at E. B. C.
" 29—Cranford at A. K. A.
" 30—Plainfield at Alcyones.
" 31—E. B. C. at Westfield.
Feb. 1—Y. M. C. L. A. at Cranford.
" 4—A. K. A. at Plainfield.
" 5—Alcyones at Cranford.
" 7—Westfield at Y. M. C. L. A.
" 8—Plainfield at E. B. C.
" 12—A. K. A at Alcyones.
" 13—Cranford at Plainfield.
" 14—E. B. C. at Y. M. C. L. A.
" 19—Westfield at A. K. A.
" 20—Alcyones at Westfield.

MAY THE PARKS WIN!

They Are Pitted Against Some Mighty Clever Bowlers.

Following is the schedule of the Amateur Bowling Association just announced:

Nov. 12, Park at Columbia.
Nov. 13, Elizabeth at Newark Bay; New Jersey at Roselle.
Nov. 20, Newark Bay at New Jersey; Roselle at Elizabeth.
Nov. 21, Oritani at Park.
Nov. 26, New Jersey at Oritani; Elizabeth at Columbia.
Nov. 29, Park at Roselle.
Dec. 3, Columbia at New Jersey.
Dec. 5, Newark Bay at Park.
Dec. 6, Oritani at Elizabeth.
Dec. 11, Newark Bay at Roselle.
Dec. 13, Oritani at Columbia.
Dec. 14, Elizabeth at New Jersey.
Dec. 17, Roselle at Oritani.
Dec. 18, Columbia at Newark Bay.
Dec. 19, New Jersey at Park.
Jan. 2, Roselle at Columbia.
Jan. 3, Oritani at Newark Bay.
Jan. 4, Park at Elizabeth.
Jan. 10, Columbia at Park.
Jan. 11, Newark Bay at Elizabeth; Roselle at New Jersey.
Jan. 15, Elizabeth at Roselle.
Jan. 16, New Jersey at Newark Bay
Jan. 17, Park at Oritani.
Jan. 21, Roselle at Park.
Jan. 22, Columbia at Elizabeth.
Jan. 23, Oritani at New Jersey.
Jan. 29, Elizabeth at Oritani.
Jan. 30, New Jersey at Columbia.
Jan. 31, Park at Newark Bay.
Feb. 4, Columbia at Oritani.
Feb. 5, New Jersey at Elizabeth.
Feb. 7, Roselle at Newark Bay.
Feb. 12, Oritani at Roselle; Newark Bay at Columbia.
Feb. 13, Park at New Jersey.
Feb. 19, Columbia at Roselle.
Feb. 20, Newark Bay at Oritani; Elizabeth at Park.

Two team prizes will be given. First prize valued at $60, second prize valued at $40. Also two individual prizes. First prize valued at $20; second prize valued at $10. Nine games must be rolled to qualify for individual prizes, but the average will be computed from the total number of games rolled. Visiting clubs are to take the alleys at 8 p. m., and retain them until the game commences.

MADE A GOOD SHOWING.

The Parks Ought to Have Had That Second Game.

The Park Club five-men team rolled two good games last night with the New York Athletic Club, on the latter's alleys. The last game was close and exciting, but despite Sandford's great score and Thiers's good backing, the game was lost by 15 pins. Lyman set the team a good pace in the first game, which the boys refused to follow:

The scores:

N. Y. A. C.

	First.	Second.
Carter	185	156
Bell	166	161
Brown	160	165
Legien	157	194
Shaw	208	202
	876	878

PARK.

	First.	Second.
Lyman	209	131
Sandford	141	234
Worth	139	135
Thiers	144	206
Matthews	178	157
	811	86

MATTHEWS THE WINNER.

He Captures the Prize for Individual Bowling.

Last March the Park Club offered a handsome scarfpin for the member who should first make high score for three months.

The contest terminated last night by P. B. Matthews winning the pin.

The following were the scores for the months:

April—W. O. Worth	245
May—Matthews	255
June—Matthews	236
July—Geo. Worth	226
Aug—Ed Rushmore	267
Sept—Geo. Worth	228
Oct—Matthews	227

Bowling.

New Plainfield Club bowling scores are:

Bamberger	116	Coward	115
Bamberger	183	Buckle	105
Bamberger	161	Haynes	120
Bamberger	137	VanAlstyne	105

The C. Y. M. L. bowlers have received a challenge from the Catholic Institute of Newark for a game in that city next Monday evening. It has not yet been accepted.

DEMOCRATIC COUNTY RULE.

The Union County Clerkship Has Always Been Democratic, and a Howling Financial Success.

(From The Elizabeth Herald.)

Union County always has been Democratic, and the fruits of that doctrine, manifested through Democratic officials, are excellent results to contemplate. While Elizabeth, Rahway and other embarrassed and embarrassing municipalities show pecuniary relations of a shaky nature, Union County bonds, Union County credit and reliability in the financial world have ever been of the gilteedge variety. The county has, almost without exception, been in the hands of Democratic freeholders, Democratic county collectors and other county officials of that political persuasion, and we know and the people know what has been the consequence.

The county's bonds are A1 securities that command a premium, investors are partial to them and bankers look upon them as they do upon wheat in demand or corn that is needed. Just contrast the county's credit with Elizabeth's and Rahway's reputation among moneyed men and banking institutions for the proof of our utterances. Democratic county rule has always been a howling financial success, and honest people would fain have more of it. An efficient County Clerk of rigid integrity and undoubted capacity is an important part of Democratic county furniture, and William M. Oliver fills the bill like a purling rill. See?

—All the town will follow in Washington's footsteps Monday night.

Game Laws, 1894.

Quail and rabbits, season opens Nov. 11; closes Dec. 15.

Ruffed grouse, opens Nov. 1; closes Dec. 15.

Woodcock, opens Oct. 1; closes Dec. 15; and month of July.

English snipe, opens Aug. 25; closes Dec. 15; and months of March and April.

Gray squirrel, opens Sept. 15; closes Dec. 15.

Black and fox squirrel, opens Nov. 1; closes Dec. 15.

Deer, opens Nov. 25; closes Dec. 15.

It is unlawful to take game by traps either on one's own land or on other property, or to hunt rabbits with ferrets.

Black bass, season opens May 30; closes Dec. 1.

Brook trout, opens April 2; closes July 14.

The penalty for any infringement of these laws is $20. The penalty is the same for having possession of trapped game at any time, and it is unlawful to have in possession black bass less than nine inches, or trout less than six inches, without permit from the game commissioners.

—Tickets for Ragan are selling fast at Leggett's.

EVENTS IN NEW YORK.

WHAT PEOPLE AT THE METROPOLIS ARE TALKING ABOUT.

Watches and Jewels Devoted to Religion. The Cad a New York Product. Brooklyn's Latest. The Girl who Kisses. Miscellaneous Matters of Interest.

New York has the reputation of being a wicked town, and it is probable that about every one of the statute and moral laws is broken during the week at least once in the metropolis, but with its wickedness it has some spasms of goodness. At a recent meeting of the Christian Missionary Alliance, during the closing services, one of the most dramatic events ever chronicled in the religious history of the country followed an address made by Miss Louisa Shepard, an evangelist. Miss Shepard spoke of the fact that during the Prussian war the Emperor called upon the Prussian women for assistance and they sold their jewelry and took instead an iron cross. "Now," Miss Shepard said, "if these women were willing to give up their jewelry for their country, surely we ought to do as much for the cause of religion." She had hardly finished her statement when a man got up and laid a handsome gold watch upon the altar. Then a man took a diamond pin from his neck scarf and put it by the watch. These acts started a little deluge of gifts, and all through the house women arose and brought rings and men brought watches until the altar was filled with watches, jewels and miscellaneous ornaments. It is said that the men who gave watches will have in place of the gold watches iron ones with the works of the gold watches contributed, inside. The donors of the rings will have instead of the iron crosses. New York, maybe, is wicked, but it can also be stirred to do notable acts for religion.

A critic asserts that the "cad" is purely a metropolitan product. There may be, it is said, "bucks" and "bloods" elsewhere, but the cad is the peculiar product of New York. "He never reads anything save the 'Daily Crimes' or the latest erotic novel—the immortal Addison is dull and insipid, while the essays of Lamb and Macaulay are lost on him entirely. If reared in a hogshead and fed through the bunghole he could hardly have less appreciation of the classics of the language which he attempts to speak. Instead of seeking the company of intelligent people, these 'silken sons of dalliance, nursed in pleasure's flowery lap,' hang upon the spirits of pleasure-loving actresses, who cozen them out of flowers and diamonds, and enjoy the champagne suppers which they supply. Aping everything English, and hating everything American, the cad grows up an object of contempt; and as he hurries down the stream of dissipation he stands for all that is asinine and stupid." This is a harsh indictment, but the first-class cad comes very near deserving it. You may be sure no watch or ring of his ever went upon an altar, or was charmed away from him by any one working for high purposes.

Another scandal has been unearthed over in Brooklyn by the New York Tribune, which asserts that the Soldiers' Arch, for which $450,000 has already been appropriated, is a work which is full of frauds and mismanagement. It is asserted that for a period of five years after the work was begun, no minute book was kept, and it is further stated that many of the papers were missing, that big sums were paid for excavations and unnecessary columns, and that there were other irregularities. Notwithstanding all its churches, Brooklyn seems to have about as many assorted sins in official life as any municipality in the country.

The cable cars, the trolley, the carelessly driven trucks and express wagons, and the other dangers that menace the dwellers in this metropolis seem to be enough for any ordinary man to stand, but there has recently developed a new terror, a woman who goes through the streets kissing every man she can get hold of. The kisser is about 35 years old, rather large, and any small man who comes her way stands a very poor chance of escape. She made a big record the other day in Broadway by kissing the men on the street and on the cars until a policeman pulled her in, but the men are not yet safe for she is likely to start on a new campaign any day. Men who come to the metropolis should look out for her.

The late A. T. Stewart devoted a large sum of money to build a hotel for women. It was built, but never was much used by women, and is now a general hotel. The trouble seems to have been that it was too expensive and too fine; and it also appeared to lack skilled direction. Another building for the exclusive use of women is projected—one that shall be handsome and fireproof, and centrally located. Miss Janet Lewis, a prime mover in the scheme, is confident of success.

The theory that there is gold in New Jersey, crops up at regular intervals in that sandy little commonwealth. A few days ago a man who was digging a well near Rahway, that town of murders and mysteries found what he believed to be a stratum of gold, and the excitement which had attended several previous discoveries of nothing has been repeated. It is just about as likely that there is gold in paying quantities in New Jersey, as it is that the whole State is underlined with gold pavement at the depth of eighteen hundred and ninety-four feet.

When the schedules of the earthly assests and liabilities of Mr. Oliver Summer Teall, the young man with an unlimited supply of fads and a perennial activity, were footed up and filed, the following startling disclosure was made: Liabilities $110,936, nominal assets $210,150, actual assets $6.74 cash. There has not often been a greater disproportion between the nominal and actual assets of a bankrupt. Even in this, Ollie distinguished himself.

There are some wide-awake practical jokers in the City of Brooklyn, even if it is considered dull. Not long ago an advertisement appeared in one of the New York papers, stating that Fred Richartz, of Brooklyn, wanted twenty-four baseball players, twelve male and twelve female, to play in the southern circuit. As a matter of fact Mr. Richartz did not want any such thing, and the advertisement was put in revenge for one of Mr. Richartz's jokes, in which was a letter of introduction to a young lady whose color proved to be, on investigation, decidedly dark.

One of the minor crusades of greater New York is managed by women, who are endeavoring to improve the play bills by having removed from them the objectionable pictures used to advertise some of the theatrical entertainments. The crusade is progressing with considerable enthusiasm, but so far the results have not been very important.

ROGER LEWIS

Highest of all in Leavening Power.—Latest U. S. Gov't Report

Royal Baking Powder

ABSOLUTELY PURE

NONSENSE VERSES.

If you will kindly help me, please,
I shall be very glad;
For I don't go to school, you know,
I'm such a little lad.

There's several things I can't explain,
That's why I ask of you
To tell me what you learn from books,
What makes the sky so blue?

Why don't green peas in peanut shells
Out in our garden grow?
And why should poppies have that name
If "pop" they cannot go?

Why do not chestnut horses come
From off th' horse chestnut tree?
And why are table leaves so big
While tree leaves are so wee?

Why is it that a white man's told
So often that he's green?
Why is it that boys should never talk,
But only just be seen?

Why aren't dumb waiters sometimes dumb,
As they had ought to be?
They're horrid, noisy, squeaky things
It's always seemed to me.

And why should little pitchers have
Their ears so very great,
When all I've seen have but a mouth?
What is the earth's true weight?

What makes the clouds stay in the sky
Instead of falling down?
Are matches used to light the stars?
Why don't the fishes drown?

If you will just answer these for me,
You will be very kind.
And when you've done there are lots more
A-preying on my mind.

—Boston Transcript.

THE MARSHMALLOW PARTY.

A New and Seasonable Entertainment for Young Folks.

A marshmallow party is the latest thing just now, and they are easily gotten up and inexpensive. The first thing to be done is to have a fire built; if the house has an old New England fireplace, wide and roomy, so much the better. If the cottage is by the sea, driftwood makes a lively fire, and the fireplace should be piled high with dry logs; no lamps or candles are permissible, the sole illumination being that from the blazing wood.

The participants gather around the wide hearth, sitting on stools, chairs or on the rug. A big box of marshmallows, the usual kind from the confectioner's is provided and set on a low table near the mantel. A bundle of straight, thin sticks—laths will do—should be in readiness; these are usually whittled by the boys while the fire is burning up. They are slender sticks about two or three feet in length, with one end quite sharply pointed; a marshmallow is speared upon this point and held in front of the ruddy coals; this should not be attempted until there is a good bed of live coals, as the flame is apt to smoke the marshmallows; they are toasted until they become a delicate brown and are eaten in primitive fashion from the stick.

A more conventional way is to lay them in a deep dish or bowl as they are done. This dish is set upon the hearth in order to keep the contents warm. When the confection is all toasted the dish is placed upon a table and the dainty contents is consumed, sometimes with the accompaniment of punch and cake, but oftener alone. Marshmallows so prepared are delicious.

If the party is held in the house, the company generally tell ghost stories after the feast is over. Told by the flickering firelight, these stories sound especially weird and awesome, wise hostesses encouraging the telling of them. In this way the guests entertain each other, and every one will admit that there is nothing more fascinating than the telling of ghost stories. After the harrowing tales have been recounted the listeners are generally hungry, so toward midnight supper is provided. The marshmallow party is very popular with young people.

Had No Desire to be Great.

Congressman John Allen, of Mississippi, on one occasion was stopping for dinner at the house of one of his constituents, in which there was a son and heir about 8 years old. He had been introduced to the statesman, and then took up his station at his mother's knee.

"Now," she said to him, "if you are a good boy and study your lessons you may be a great man some day."

"How great?" he inquired, boy-like.

"You may be a member of Congress, as Mr. Allen is."

The boy looked Mr. Allen over carefully.

"Well," he said, when he had finished his survey, "if they all look like that I reckon I ain't so perticklar about bein' too good."—Detroit Free Press.

Gingerbread for the Kaiser's Sons.

During the German Emperor's visit to Thorn he received a deputation of the confectioners of the town dressed in picturesque costumes, who presented him with a house made of gingerbread, which was so heavy that it had to be carried by four men. The house is four feet high and seven feet wide, and weighed three hundredweight. The walls, roof and windows are entirely of gingerbread and sugar, and the Emperor was so delighted with his present that he at once ordered it to be sent to his sons at Potsdam.—London Sunday Times.

HE LOOKED GREEN, BUT

He Was Not as Verdant as He Looked. Why He Was Not Wedded.

Crossing the Cumberland River one morning in the rope ferryboat which prevailed on those waters, I passed the time talking to the gawky young mountaineer who did the Charon act in that locality. He was about 20, and to my experienced eye, was, as I judged men, quite as green a specimen as I had come upon.

"Are you married?" I asked, after a few minutes.

"No, mister."

"Not married? Why, you are old enough to be."

"I reckon I am."

"Well, you ought to be. It is the only proper condition for a man, and every man owes it to himself and to society to take a wife. It settles one in life and brings about him those hostages of fortune which are bound to make a better citizen of him, as well as a better man."

I knew I was talking over his head but I was enjoying it if he wasn't.

"Are you married?" he asked

"Well, no," I hesitated, "I am not. I tried to be, but the woman in the case objected."

He was still for a moment.

"Mister," he said then: "you reckon you are the only feller in the world that ever happened to meet up with one uv them objectin' kind uv women?"

Later, when I told him good-by and shook hands with him in sympathy, I didn't think he was so green as he looked.

It was at the church fair proper,
And his nickel down he laid,
But after he'd drained the glass he said:
"It needs some lemon-aid!"

—Atlanta Constitution.

CHRISTIANS IN A SYNAGOGUE.

Assisting Jewish Priests to Dedicate a Shrine in Cleveland.

Our enterprising Jewish contemporary, the Tidings, prints a report of the ceremonies at the dedication of the new and grand synagogue in Cleveland, and it is not going too far to say that some of the things told of in the report are wonderful. Is it not a wonder that a half dozen of the Protestant ministers of Christianity united with the rabbi of the synagogue before the Jewish shrine in delivering discourses of exultation at the dedication of the edifice erected for the service of the Congregation Tiffereth Israel?

The ceremonial services at the altar were conducted by an eminent young member of the rabbinate, Rabbi Moses Gries, assisted by Rabbi Moses Machol and the cantor. The six denominations of Protestant Christianity were represented by the six clergymen, who took part in the proceedings of the occasion. One of these clergymen was an Episcopalian; and the others were a Presbyterian, a Methodist, a Congregationalist, a Disciple, and the pastor of the Epworth Memorial Church. It was immediately after the singing of S'u Sh'orim in the synagogue, that Rabbi Gries offered them a welcome, in which he expressed his opinion that the time is coming when all God's people will be in close fellowship. Hereupon followed a deliverance by the Rev. Dr. Cyrus S. Bates (Episcopalian), who complimented Rabbi Gries in a way which must have been highly acceptable, then spoke of the magnificence of the new synagogue, moralized for a while, and closed by saying: "Because there happens to be a difference between the faith of the Jew and that of the Christian, this is no reason why mutual love should not prevail."

The Rev. Charles S. Mills (Congregationalist) exclaimed: "As Jews and Christians worship one God, the God of Abraham, Isaac, and Jacob, we should unite for the spreading of the truth in America, and for the solution of the problems which confront us." And the others followed in the same strain. Thus pleasantly and pleasingly spoke the six Protestant clergymen in the presence of the two rabbis, before the altar of the Jewish edifice erected in Cleveland, by the Congregation Tiffereth Israel.

It seems that the thing here told of deserves to rank among the wonders of the nineteenth century.

Poor Maids of Honor.

Maids of honor in attendance on Her Majesty get $1,000 a year. They have little or nothing to do besides making themselves agreeable, but the pinching and struggling to dress up to the position is said by modistes who know what they are talking about to be very hard work. It is an unwritten law that the same toilet shall not appear in Her Majesty's presence more than twice. The Queen has as much love for old clothes as any one in Petticoat lane, but her Court is always dressed right up to the nines. A maid of honor has no board bills to pay or servants to tip, and apparel is 50 per cent. cheaper in London than New York, but even under those happy conditions and with the perquisites from trade and the favors from royalty she doesn't have enough money at the end of the year to buy gum.

GOSSIP ABOUT AN EMPEROR.

William of Germany Influenced by a Pretty Baroness.

In a breezy article on European affairs, the Marquise de Fontenoy says of the young war lord of the German Empire:

It has all along been feared that Emperor William, with his unlimited confidence in his own strength of mind and of principle, would prove himself as soft as wax in the hands of any really clever, designing and beautiful woman. Until a few months ago the women with whom he was brought into contact failed to quite to the graces of intellect those of physique. The beautiful women were stupid and only the unattractive ones clever.

At length the Emperor seems to have met his fate in the person of the very lovely and remarkably clever wife of the Baron Kosciol-Koscielski, one of the leaders of the Polish party in the Prussian House of Lords and perhaps the most popular among his countrymen of all Polish poets and playwrights.

The mastery which the beautiful Baroness has obtained over the Emperor is so great that it was even publicly commented upon by Prince Bismarck in the speech which he made the other day when he stated that "the Polish influence augments always in the measure that some Polish family obtains more or less influence at court. I need not think of that of the Radziwills, and to-day we have exactly the same state of affairs." The Prince's allusion to the Radziwills is a reference to old Emperor William's grand passion for that lovely Princess Elise Radziwill, whom he was at one moment on the point of marrying and to whom he remained devoted throughout her lifetime.

Popular rumor, especially court gossip, which was wont to endow the relations of the old Emperor toward Princess Radziwill with a certain amount of romance and even poetry, is less kind in this respect to his grandson and does not hesitate to attribute the Empress' sudden arrival at Koenigsberg and her equally precipitate departure as well as her conference with her mother-in-law to the jealousy which her husband's attentions to the fair Pole had aroused.

NAPOLEON'S LOVES.

THE GREAT CAPTAIN WAS INCONSTANT EXCEPT TO AMBITION.

His Bad Treatment of Desiree Eugenie Clary. Several Proposals Before Josephine de Beauharnais Accepted Him. Desiree's Revenge.

Up to the age of 26, it appears that Napoleon had never conceived a serious affection for any woman. With the exception of Mme. Turreau, the wife of a delegate of the Convention to the Army of Italy in 1794, women seemed to have paid but scant attention to the little, pale, thin officer, who was always badly dressed and regardless of his appearance. His early love affairs when investigated resolve themselves into trivial flirtations or valgar adventure.

While at Marseilles, however, in the beginning of 1795, Napoleon played at love with Mme. Joseph Bonaparte's sister, Desiree-Eugenie Clary, then a pretty girl of sixteen; she believed his attentions to be serious. Sixty-five years later the rough drafts of her letters to him were found among her effects; they show that at the time she entertained for him an ardent and sincere affection.

"Oh, my friend," Mlle. Clary wrote in one of these letters, "take care of yourself for my sake, for I could not live without you; guard as sacredly as I shall the promise which binds us, for were it broken, I should die."

For some time after Bonaparte's arrival in Paris in May, 1795, he sent affectionate messages to Desiree, and urged his brother Joseph to have a date fixed for the wedding, but eventually the fascinating capital which he had entered with a worn-out uniform, leaky boots, and a suite composed of a couple of hungry aide-de-camps, interposed itself and its captivating women between him and the little Marseillaise. "In Paris alone," wrote Napoleon, "live women capable of holding the helm. A woman should live six months in Paris to learn what is her just due, and where her rightful domain." A few days later he wrote: "The women here, who are certainly the most beautiful in the world, play a great role in all the affairs of life."

It is certain that the young officer, who had nothing except his hand to offer, tendered that freely, first to Mme. de Permon, then to Mme. de la Bouchargie; later to Mme. de Lesparda, and finally to Mme. de Beauharnais, who took him at his word. During all this time he never wrote to Desiree Clary, who, at last, having heard of his marriage, lifted her voice in complaint, but so gently that it sounds like the strain of an Æolian harp. "You have broken my heart," she said, "yet I am weak enough to forgive you everything. You are married, and I have no longer the right to love and think of you; the only consolation which remains for me is to be assured of your belief in my constancy; then I long for death, for life is a burden, now that I may not consecrate it to you. I cannot accustom myself to the thought that you are married—it is too hard, too bitter. I will prove to you that I am more faithful to my engagement than you to yours, and though you have broken the chain which united us, I shall hold it binding; I shall never marry. I wish you every happiness and all prosperity in your marriage, and I hope that the woman you have chosen will make you as happy as I had meant to do, and as you deserve; but in the midst of your happiness, remember poor Eugenie, and pity her sad fate."

Forgetfulness was foreign to Bonaparte's nature, and the memory of this love which he had inspired was always a tender point with him; throughout his life he strove to right the wrong and win forgiveness. Desiree, on her part refused several offers, but eventually accepted Gen. Bernadotte. The news of this marriage reached Bonaparte at Cairo, and, although Bernadotte was his enemy and the union displeased him, he wrote most kindly to Desiree, wishing her all happiness.

When he returned from Egypt, the first person to solicit a favor was Mme. Bernadotte, who asked him to stand godfather to her infant son. Intuitively she knew that a son was the one thing lacking to complete Napoleon's happiness, and, as if to spite Josephine, whom she hated, and whom she always spoke of as the "old woman," Desiree boasted of her maternity. Bonaparte granted her request, and with Ossian's martial ballads in mind, named the baby Oscar.

Years later, he said: "Bernadott's becoming a Marshal of France, Prince of Pontecorvo, and King of Sweden was all owing to his marriage with my first sweetheart." It was for her sake that he pardoned her husband's disloyalty during the empire, forgave him after Auerstaedt, Wagram, and Walcheren, condoning military mistakes which were probably something worse than blunders, coming as they did on top of a flagrant conspiracy in which Bernadotte, Fouche, and Talleyrand, in complicity with the Royalists, brought into play the same tactics by which, in 1814, the return of Louis XVIII. was effected.

Although Mme. Bernadotte herself would never appear at court, for she detested Josephine and the entire Beauharnais family, and was at no pains to conceal her dislike, Napoleon showered gifts upon her. He presented her with priceless Sevres vases and Gobelin tapestries, and it was for her that he reserved one of the three magnificent fur pelisses which the Emperor of Russia presented to him after Erfurt; it is certain, however, that his friendship was entirely disinterested.

Coming To It.

(Copyright, 1894, Keppler & Schwarzmann.)

Celestial (as he sees bicyclist with sweater on)—Melican man comes round to Chinee stlyle. Wearee shirt allee same outside, like Chinaman.

Passamaquoddy signifies good bay for catching haddock.

Espiritu Santo, the name of a Texas bay, means holy spirit.

PAIN BANISHED SLEEP.

A RHEUMATIC TELLS A WONDERFUL STORY.

Less Than Half a Bottle of Munyon's New Remedy Restored Him to Health.

James Buckley, 215 Washington street, Newark, N. J., says: "I have been suffering from rheumatism for a number of years. The pains were exceedingly severe and I could not sleep nights. The remedies I obtained did me little or no good, nor did the doctors whom I consulted. This had gone on, each recurring attack being more painful and prolonged than the previous one. I could not get relief until I commenced taking Munyon's Rheumatism Cure. Less than one-half a bottle drove all the rheumatism out of my system and I am as well and strong as I ever was in my life. I consider the remedy a wonderful one and take pleasure in recommending it."

Munyon's Rheumatism Cure is guaranteed to cure rheumatism in any part of the body. Acute or muscular rheumatism cured in from one to five days. It never fails to cure sharp, shooting pains in the arms, legs, sides, back or breast, or soreness in any part of the body in from one to three hours. It is guaranteed to promptly cure lameness, stiff and swollen joints, stiff back and all pains in the hips and loins. Chronic rheumatism, sciatica, lumbago or pain in the back are speedily cured.

Munyon's Homoeopathic Home Remedy Co. of Philadelphia, put up specifics for nearly every disease, which are sold by all druggists, mostly for 25c. a bottle.

CATHERINE HARRISON, WITCH.

A Paper on the Early Witch Lore of Connecticut.

Dr. C. J. Hoadly read a paper on "Catherine Harrison, Witch," at the meeting of the Connecticut Historical Society from which we extract:

Catherine Harrison was a house servant before her marriage, and one of the daughters of the house where she worked made oath that she was a "notorious liar, a Sabbath breaker and a fortune teller." The depositions said she had caused sickness to some people, death to others, had an unholy influence over animals, had been seen to appear as a calf and change back to her own shape, and that her form or face had frequently appeared at people's bedsides and other unlikely places. At this trial she was not convicted. She was arrested again in May, 1669, and again committed to jail. At the following term of court she was indicted, pleaded not guilty, and was tried before a jury. This jury then failed to agree, and she was remanded to jail until court should convene again in the fall. At that term the jury rendered a verdict of guilty, but the court was not satisfied. It obtained an expert opinion on witchcraft from some ministers, and still not being satisfied, referred the matter to the general court. She remained in prison until May, 1670, when the general court released her on the payment of the "just fees" of the trial and on condition she should leave the State.—Hartford Times.

A Black Eye for Aluminum Ships.

The Navy Department has just completed a test of aluminum as a material for ship boats. Two sheets, each one-sixteenth of an inch thick, have been immersed for three months at the Norfolk navy yard. One was pure aluminum and the other aluminum, slightly alloyed with nickel. The pure plate was thickly covered with large barnacles, and was more or less pitted by the action of the salt water. The alloyed plate was encrusted with smaller barnacles and was badly corroded. This piece was as injuriously affected as a combination of iron and copper would have been with the same exposure. In the opinion of naval experts it will not be advisable to build aluminum boats if they are intended to remain any length of time in the water, though, on account of its lightness, it may be advantageously used for metal work exposed to salt water only occasionally. The use of aluminum cannot be recommended near salt water under any circumstances.

Vermont's Deserted Farms.

Deserted farms in Vermont, it is said, will be unknown in a year or two more. Hundreds advertised three years ago as abandoned and for sale at almost any price are now yielding abundant crops. The tide of immigration has turned and the demand for desirable places exceed the supply. The attractions of Vermont as a summer home are becoming better understood each year, and many city men are buying and improving farms for a summer residence of only a few months. The outlook for Vermont's agricultural future is promising.

J. M. HARPER, Agent,

Bargains in All kinds of

STATIONERY

411 Park avenue. Plainfield, N. J.

HENRY C. ADAMS,
Real Estate and Insurance,
157 North ave., - Opp. Station.

TERRILL & COLE,

Undertakers and Embalmers

200 West 2d street.

Next to Trinity Reformed Church.
First-class livery attached.
Telephone 153 11 26 y

HOAGLAND'S

Local Express.

Telephone 121.

Office 161 North Avenue

J. C. POPE & CO.,
Insurance Agents,
NO. 6 EAST FRONT STREET
Plainfield, N.J.

Hotels and Saloons.

HOTEL ALBION,

OPEN FOR GUESTS

Park avenue and 8th street.

7 tf

New Proprietor.

HENRY F. WINDHAM,
ARLINGTON HOTEL,
SOMERSET ST. AND GREEN BROOK ROAD.
Regular and transient boarders.
First-class bar and stables attached.
8 1 t

Mizzen Peak Cottage

Summer Resort.

WATCHUNG MOUNTAIN,

Bound Brook, N. J.

Superior French board at moderate prices.

ISIDORE FAUCHEREAU, Prop
4 12 tf-th s

HOTEL GRENADA,

North Avenue.

Now open for the reception of guests, under the management of George and Wallace V. Miller. House has been thoroughly renovated and re-furnished throughout, and contains all improvements. First-class accommodations for families and the traveling public.

5-12-t

PURE

California Wines,

Port, Sherry and Catawba 30 cents bottle. The celebrated

Zinfandel Clarets,

25 cents to 50 cents per bottle at

E. P. THORN,

NO. 17 PARK AVENUE.

CITY HOTEL.

Plainfield, N. J.

COR. PARK AVENUE AND SECOND STREET.

J. E. BEERBOWER, Proprietor.

With stables attached. 457

IMPORTED WERZBURGER BEER

On draught at

CHARLES SMITH'S

Sample and Lunch Rooms, 4 WEST FRONT ST.

The Bartholomay, Rochester Pale, the Bavarian Dark and the St. Louis.

Ballantine's Ales also on draught. The Indian Pale XXX Still Ale and Porter.

Madison Avenue HOTEL,

Madison Ave. and 58th St.,

NEW YORK.

$3 per day and up. American Plan.

Fireproof and first-class in every particular

Two blocks from the Third and Sixth Avenue Elevated railroads.

The Madison and 4th Ave. and Bell Line cars pass the door.

H. M. CLARK, Prop.

Passenger Elevator runs all night.

W. B. CODDINGTON,

LAW OFFICES,

Corner Park avenue and 2d st. Solicitor and Master in Chancery. Notary Public.

WILLIAM A. CODDINGTON,

Attorney-at-Law, Master and Solicitor in Chancery, Commissioner of Deeds and Notary Public.

Money to loan. Collections promptly made.
OFFICE—No. 28 WEST FRONT ST. 6 26 1

WM. K. MCCLURE,

Counselor-at-Law.
Supreme Court Commissioner.
First National Bank Building.

Jones & Co., Excavators.

Cesspools and sinks thoroughly cleaned. Attention given to sanitary condition. Buildings, cellars, etc., disinfected. All work done under experienced manager.

JONES & CO.
Cesspools built 9 15

Lusardi & Co.,

No. 120 North Ave.,

Will be pleased to serve their friends and the public generally with first-class fruits and confectioneries, cigars, etc. Fresh roasted peanuts every day 5c. quart.

Branch stores 305 West Front st., and Front and Somerset streets.

FISCHER PIANOS.

ESTABLISHED 1840.

Nearly 100,000 Now in Use.

RECEIVED HIGHEST AWARD, WORLD'S FAIR, CHICAGO.

EASY TERMS, — EXCHANGED.

Catalogue mailed on application.

110 FIFTH AVE., cor. 16th St., N. Y.

KARL'S CLOVER ROOT
IT PURIFIES THE BLOOD
IT GIVES FRESHNESS AND CLEAR SKIN.
CURES CONSTIPATION INDIGESTION DIZZINESS ERUPTIONS ON THE SKIN BEAUTIFIES THE COMPLEXION
$50. FOR A CASE IT WILL NOT CURE.
An agreeable Laxative and NERVE TONIC. Sold by Druggists or sent by mail: 25c., 50c. and $1.00 per package. Samples free.

KO NO The Favorite TOOTH POWDER for the Teeth and Breath, 25c.

Captain Sweeney, U.S.A., San Diego, Cal., says: "Shiloh's Catarrh Remedy is the first medicine I have ever found that would do me any good." Price 50 cts. Sold by Druggists.

SHILOH'S CURE.
THIS GREAT COUGH CURE promptly cures where all others fail. For Consumption it has no rival; has cured thousands, and will CURE YOU, if taken in time. Price 25 cts., 50 cts., $1.00.
Sold by all druggists. 8 14 y

DO YOU COUGH
DON'T DELAY
TAKE KEMP'S BALSAM
THE BEST COUGH CURE
It cures Colds, Coughs, Sore Throat, Croup, Influenza, Whooping Cough, Bronchitis and Asthma. A certain cure for Consumption in first stages, and a sure relief in advanced stages. Use at once. You will see the excellent effect after taking the first dose. Sold by dealers everywhere. Large bottles 50 cents and $1.00.

All that's Yellow is not Cottolene

There's hardly a housekeeper in the country but has heard of Cottolene the new vegetable shortening. It is a strictly natural product; composed only of clarified cotton seed oil, thickened for convenience in use, with refined beef suet, pure and sweet. So composed,

COTTOLENE

Was bound to win, and to drive out lard from the kitchens of the world. When housekeepers wish to get rid of the unpleasant features and results of lard, they should get Cottolene, taking care that they are not given cheap imitations with vegetable names, spuriously compounded to sell in the place of Cottolene.
It's easy to avoid disappointment and ensure satisfaction. Insist on having Cottolene.
Sold in 3 and 5 pound pails
Made only by
N. K. FAIRBANK & CO.
CHICAGO, AND PRODUCE EXCHANGE NEW YORK

J. W. VAN SICKLE,
Dealer in all kinds of
Fresh and Salt Meats
GAME IN SEASON.
New No. 122., North Ave., Plainfield
Telephone 148 B. Orders called for and delivered promptly.

J. T. VAIL,
Real Estate and Insurance,
177 NORTH AVENUE.
Blue Stone Flagging, &c. 9 2 tf

H. DeMOTT,
With livery attached,
UNDERTAKER AND EMBALMER,
175 Somerset Street, Plainfield, N. J. 987

IF YOU WANT
Good Oats, go to W. J. Tunison
If you want good feed, go to W. J. Tunison. If you want good hay, go to W. J. Tunison. If you want good flour, go to
W. J. TUNISON.

REMOVAL.
I have removed my watchmaking and jewelry business from Park ave. to
142 North Avenue
Next to Walker's bakery, and shall be pleased to have my friends call.
CALEB DICKINSON

WM. D. THICKSTUN,
Real Estate and Insurance,
197 North ave. 10 1 tf

E. H. HOLMES,
DEALER IN
COAL and WOOD,
YARD—No. 24 Madison Avenue. Also Office for coal orders with Woolston & Buckle, 27 North avenue.

Carty & Stryker
Groceries, Fruits and Vegetables,
CHEAP FOR CASH,
CENTRAL AVE. AND SECOND STREET.
If you will kindly favor us with your order, it will receive prompt attention.
Don't forget the place, corner Central avenue and Second street. 11 23 tf

A BLUE SILK.

"George!"

"Yes."

"When you are in the city to-day I want you to do something for me."

"What is it?"

"Only a little shopping. You will be near Cooper's, won't you? Well, just run in there and order ten yards of this sample sent at once to me."

"Which sample? Let me see."

"It's that mauve with the white spots."

"Why don't you take the light blue with the rosebuds?"

"That's better suited for demi-evening. I need mine for afternoon and occasional Sunday wear."

"I say, sis."

"Well?"

"That blue is the most exquisite thing I ever saw in the way of silk. Get it, too."

"I don't need it."

"Then I shall have my revenge."

"How?" and she laughed merrily.

"By marrying the first girl I see dressed in it."

"George, what a silly you are!"

An hour or two later, George's business completed, he bethought him of his sister's commission, and, crossing the street, entered the dry goods palace of Cooper, Hale & Co.

"What will you have, Mr. Vincent?" said one of the floor walkers, bowing obsequiously as George entered.

"The silk counter," George answered, briefly.

In a moment he stood before a counter overhung and draped with the latest novelties in silk, while a shop girl smilingly asked what he wished.

He did not reply promptly, for his eyes had wandered to the other end of the counter where an elderly lady, with soft, gray hair drawn against the cheeks was crinkling the blue and rosebud silk in her gloved fingers with the knowing air of an old shopper.

"This is what I am to get," he said, drawing the sample book from his pocket. "Ten yards to be sent to Miss Margaret Vincent, 321 Filbert avenue."

George laid down a bill and in the interim of waiting for the change found himself again noticing the elderly lady.

"Only nine yards!" he heard her exclaim. "What a pity, and my daughter has so set her heart on this particular blue and rosebud. Anyway, you may send it. It can have a plain front. The address is—" He unconsciously stretched his ears. "It was not for the old party then, after all."

"Your change, sir."

It was the third time the shop girl had said it and now she raised her voice under the impression that George was deaf.

The elderly lady turned and looked at George.

"What a pity so young a man is deaf," she said, though in a low tone.

"Yes, ma'am, it is," replied the shop girl, as no one else seemed addressed.

George smiled. He had heard, but he would not resent the charge under the circumstances.

It was just after dinner that the express delivered the package from Cooper's. Margaret sprung to open it. With a little cry of dismay:

"George!"

"What now?"

"Why, it isn't the mauve at all, but the blue and rosebud. I think you are dreadfully provoking."

George whistled a long note of surprise.

"They mixed the orders," he said, "and sent you the daughter's instead."

"What daughter's?"

"A nice elderly lady's. She was getting it at the same counter when I was getting yours."

"Ah!" it was a very intelligent "ah."

"How would it do," he ventured, "to get the address and send it right to the daughter"—his face colored slightly—"from here."

"That wouldn't do at all," answered Margaret, "but never mind, I'll make it all right without bothering you any more. It shall go back to Cooper's in the morning and of course 'the daughter,' who has mine, will return it to Cooper's and they will send it to me at once."

For some reason this plan did not seem to fully delight her brother.

"I—I thought," he said, "you might get 'the daughter's' address, you know, and"—

Margaret looked at her brother keenly for an instant, then laughed roguishly.

"What nonsense! Still, I will get the address. I can manage it, I am sure."

"How?"

"That is my affair, isn't it?"

"I suppose so," and he dropped the subject, sure it was in good hands.

Two weeks went by and no allusion had been made to the address.

"George," said Margaret one Wednesday morning, "don't you think I need a change?"

"Oh, yes, I suppose so," he answered.

"That is just what I am thinking," she asserted. "So I'm going to Howell's sanitarium for a week or two."

"Why on earth to that prosy place?"

"Oh, because. And you'll come down Saturday evening to spend Sunday, won't you?"

"I fancy not. It's too dull."

"But, George, dear, there's a great deal of dress there—evening dress," and she glanced at him quizzically. "Besides, I'll give you that address you wanted."

"Give it to me now."

She shook her head obstinately.

"I'll come," he said, as meek as a lamb.

And Saturday evening he went, getting in on "the nine o'clock." Margaret met him at the door in a white evening gown.

"There's a hop on," she said.

"Ah, then excuse me."

"No, no," and she pulled him forward, hat and all. "Allow me to present you to 'the address' you wanted, my school friend, Jennie Wells. This is her mother, Mrs. Wells, here for her health."

"Really, Margaret, you are as explanatory as a guide book," and Jennie held out a fair, ringless hand.

"Ah! Yes, you are the deaf young gentleman I noticed at Cooper's," and Mrs. Wells shook his hand. "Can it be cured?"

George did not answer. He was noticing Jennie. In the blue and rosebud silk, soft throated and lily armed, with her brown hair and dancing eyes, she made a lovely picture.

"George isn't the least bit deaf," said Margaret to her mother, as they trailed off together.

"Indeed!"

It was wonderful how soon after that George opened his pocket diary and showed Jennie the blue and rosebud sample hidden there. Mrs. George Vincent has now laid that gown away in lavender.—Chicago News.

AND HE SUCCEEDED.

WHAT A DETERMINED WILL UNDERTOOK TO DO.

He Found Something That Very Much Astonished Him—And Was Wise and Smart Enough to Make the Most of It.

Are you ever troubled with rheumatism? If so, you know what it is to suffer and you would like to get well. It is a disease which infects the blood, and is liable to appear at any time in different parts of the body.

It often goes to the heart, which makes it a very dangerous disease. Winslow A. Litchfield, Eeq., a well-known man of Chelsea., Massachusetts, has long been a fearful sufferer from rheumatism. He is superintendent of the Garden Cemetery, and resides at 52 Chester Ave.

He tried all manner of remedies without benefit, but at last found something that surpised him in its power to cure this disease. He is so pleased at his remarkable cure that he writes the following letter:

"For several years I have been troubled with that awful disease, rheumatism. I was in a very bad way, suffering tortures, from the rheumatic pains and could get nothing to help me. I tried many remedies and doctors but got no benefit.

"It affected my whole general health, and I was greatly worried for fear I should never get well. I determined to kee on trying and to recover if possible. By the advice of a relative who had used Dr. Greene's Nervura blook and nerve remedy, and been cured, I began using it.

"From the very first I felt a great improvement and the pain grew steadily less. In a short time I could sleep well and the pain left me. I am satisfied that Dr. Green's Nervura blood and nerve remedy is a splendid medicine, and that it will do all it is advertised to. It cured me and I take great pleasure in recommending it to all sick and suffering persons."

Rheumatism is one of the most painful and dangerous diseases if neglected. The joints often become terribly swollen, causing the greatest agony.

Dr. Greene's Nervura blood and nerve remedy cures it. It is the surest and most positive cure known. If you have rheumatism or any form of blood or nervous disease, take this wonderful remedy and you will get well. Try it and see for yourself. It is the discovery and prescription of that famous physician, Dr. Greene, of 35 West 14th Street, New York, the most successful specialist in curing nervous and chronic disease. He can be consulted free, personally or by letter.

MC'CARTHY'S BRIDE.

CISSY LOFTUS WEDS YOUNG JUSTIN MCCARTHY IN EDINBURGH.

A Runaway Marriage Between a Concert Hall Singer and the Son of the Famous Writer and Parliamentary Leader. The Marriage Created a Sensation.

Justin Huntley McCarthy, son of the Nationalist leader, and his wife, Cissy Loftus, a London concert hall singer, arrived in New York not long ago on the American line steamship Paris. On Wednesday, August 30, the couple were married in Edinburgh by the Sheriff. As both are Catholics, and the services were civil, a second religious ceremony was necessary. On the day before, Miss Loftus, who was charming the music hall habitues by her imitations of Bernhardt, Yoette Guilbert and other stage notables, sent a note to her manager stating that she had a severe cold and could not appear.

Before the manager could reach her lodgings and plead with her to put off having inconvenient colds, she and McCarthy were on their way to Edinburgh and the Sheriff. The marriage created a sensation, and Mrs. McCarthy received an ovation on her return to London. Everybody was pleased except her mother, who shared her income. She threatened to sue McCarthy.

"Young Justin," as he is known, is 37 years of age, while his wife is said to be 18. McCarthy is a blond, with a pink and white complexion. He expects, he says, to become associated with Daly in some theatrical ventures, while his wife may go on the stage in one of his companies, playing ingenue parts.

McCarthy is a clever journalist and writer. He has been engaged in newspaper work since boyhood. His latest work was on William Waldorf Astor's Pall Mall Gazette. For ten years he represented Newry in Parliament, but retired because he grew tired of being a statesman. His most successful play is "The Candidate." Having a mastery of several languages, he has been employed by Daly as translator and adapter of plays.

Cissy Loftus, who was christened Marie Cecilia Loftus, is the daughter of an English music hall singer. She was educated in a Lancashire convent, and, it is said, was not allowed to visit a theatre until she was 15 years of age. Her talents, however, were cultivated, and when a manager saw her imitations, which sometimes surpass the original, she was at once engaged. Success was almost instantaneous, and she became the rage in London.

She is a women of average height, with regular features and an attractive manner. Her conversation is pleasing, and she speaks with an accent which will enrapture the anglo-maniacs who may meet her.

A Full Grown Appetite.

"Don't you find that the drinking habit grows on you?" asked the curious investigator.

"Lord, no," cheerfully answered Mr. Lushforth. "I reached the limit long ago."—Indianapolis Journal.

Minerva, the Goddess of Wisdom.

Yes, Lorena, your idea of classical lore is all right; Minerva was never married. She was the goddess of wisdom.—Philadelphia Record.

"Our devil says you can't raise pumpkins at all in Gilmer county—where he was raised. He says the vine grows so fast that it wears the pumpkin out dragging it over the ground."—Dalton Argus.

THE RIVALS.

A beautiful evening in southwestern Texas. The short Southern twilight was settling down over the broad prairie; the horizon blazed with sunset light; the air was full of the scent of flowers; no sound was heard but the light wind's rustling and the hum of numerous insects.

Standing on the piazza of John Robert's mansion were two persons, both young and well favored. The man was speaking in a pleading voice, the girl listening with a frown on her lovely face.

"But why will you not be my wife?" said the young man, in impassioned tones.

"Because I do not love you, Senor Moreno, and I am promised to another," she returned, bravely meeting the glance of his passionate eyes.

"You care more for some one else than you do for me," he said bitterly. "And who, may I ask, is that happy man?"

"Arthur Forbes, my father's overseer."

"What! that Yankee adventurer? And does the wealthy Mr. Roberts sanction the engagement of his daughter—his only child—to one of his hired servants?"

"We have not told him yet; but—"

"Ah! you have not told him! Well, when you do, I think he will order the Yankee off the ranch. Your father's overseer, indeed! Miss Lucia Roberts should mate with one of her own station."

"And so noble and chivalrous a gentleman as Senor Thomas Moreno appears to think himself should attend more to his own affairs, and meddle less with things that do not concern him," hotly replied Lucia.

"But this does concern me, for I intend that you shall be my wife."

"Then your intentions will fail!"

* * * * * *

The impetuous senor, in his effort to secure the hand of the girl who had refused him, offended her father, and the two quarreled, the quarrel ending in a threat of revenge on the part of Senor Moreno. And this was not the only quarrel of Mr. Roberts, he had another with his daughter when she told him of her love for Arthur Forbes. He passionately told her she should never again see Forbes, who was then on a distant part of the ranch, and the next day they started for Rio Grande city, where Lucia was to be left with her aunt.

The following night the overseer, who had no intimation of his lady love's removal, was on his way to Mr. Roberts's house, where he discovered half a dozen horses tethered in a small grove near the dwelling. The night was cloudy and quite dark, yet he detected the forms of three or four men standing in the path before him. Advancing with caution, and holding his pistol so that he could readily use it, Arthur crept forward, carefully scanning every object, but with his attention centered upon the men. He had advanced but a few steps when he saw two of them lift from the ground what appeared to be the form of a human being wrapped in a dark blanket. Springing forward he levelled his pistol, commanding them to stop. The word had scarcely passed his lips when he received a blow from behind which rendered him senseless.

It was past midnight when Forbes regained consciousness. Making his way to Mr. Roberts's house, he roused the servants and told them what he had witnessed in the grove. Great was their excitement when it was found that neither Mr. Roberts nor his colored man servant, Jim, who had also accompanied Lucia to Rio Grande City that morning had returned.

"Mr. Roberts has been abducted by bandits, and if he is not rescued will be held for ransom," said Arthur. "I must go to the camp and rouse the men at once."

An hour later Arthur Forbes, accompanied by twenty stalwart cowboys, was riding across the prairie on the trail of the abductors.

* * * * * *

Dragged from his horse, beaten, bound hand and foot, blindfolded and tied on a horse, Mr. Roberts was driven all night and nearly all the next day across the prairie, without food or drink. At the end of that time he was taken from the horse and the bandage removed from his eyes. Two of his captors conducted him to a rude log cabin where they left him.

Exhausted by his terrible journey, Mr. Roberts was about to throw himself on the hard floor when the door was opened again and a man entered the hut.

"Senor Moreno!" the rancnman cried, hope reviving in his heart. "You have followed—you have come to save me!"

"Not so fast, Mr. Roberts," Moreno replied, a sinister look on his handsome face. "Why should I succor the man who so recently gave me a blow?"

"Then may I ask your business here?"

"I want your daughter."

"Villain!" he cried. "I would sooner see my daughter dead, and die a thousand deaths myself than give her to you, an outlaw—a bandit!"

* * * * * *

The sun was just disappearing below the western horizon as Arthur Forbes and his men entered the hilly, wooded country that borders the Rio Grande. A thick column of smoke rising from a pine thicket about three-quarters of a mile ahead of them, showed where the outlaw's camp was situated.

After midnight, when the outlaws had sunk into a profound slumber, he ordered the attack. The cowboys advanced stealthily, and were almost within the camp before they were discovered by the sentinel, who gave the alarm.

But it came too late. Arthur's men rushed forward with cheers, and were among the robbers before they were fairly awake. The latter hurriedly seized their weapons and made what resistance they could; but it was ineffectual. The struggle was sharp and brief. Many of the outlaws were killed, and the rest fled precipitately. Among the latter was Moreno.

Arthur, as soon as the battle was over, called a few of his men and went in search of Mr. Roberts. They soon found him, and he was at once released from his unpleasant quarters.

The cowboys determined to remain in the outlaws' camp during the remainder of the night, and start for home the next morning. One of them told Mr. Roberts what had taken place at his ranche the previous night. He listened until the story was finished, then rose and went to where Arthur was standing with his back against the trunk of a tree, gazing into the fire.

"Arthur," said he, grasping the young man's hand, "I have learned all that you have done for me. You have proved yourself a brave fellow and a friend that one can rely upon. Now what shall I give you as a reward?"

The full answer to this involved a fine wedding, at which Lucia Roberts was given by her father into the keeping of the young man who had rescued him. And a beautiful, happy bride she was.—Waverly Magazine.

EDUCATIONAL.

Mme. Menzeli's
School for Dancing,
PARK AVENUE HALL.
All the latest dances; waltz a specialty.
For particulars address 339 Park avenue.
10 16 tf

Miss Scribner and Miss Newton's
SCHOOL FOR GIRLS
and KINDERGARTEN.
303 LaGrande avenue,
RE-OPENED SEPT. 17, 1894.
For particulars address the principals.
8 14 3m

PLAINFIELD SEMINARY
re-opened
September 13.
27th Year
MISS E. E. KENYON,
8 8 3m Principal.

Miss Fawcett's School,
25 Washington Ave.
Department for boys to the age of 12.
" girls and kindergarten.
Girls prepared for college.
Re-opened September 13.

Miss Clara S. Hellwig,
426 EAST SECOND STREET,
Graduate of the St. Petera. Paul College, Moscow, Russia, recipient of the gold medal, the highest honor awarded for studies by the Empress of Russia, will resume her private lessons and classes in French, German, Russian, Latin, English Branches, Drawing and Painting Sept. 15. 9 4 2m-eod

Afternoon Class for Young Ladies
Three times per week. Higher English Branches, French and Music. For terms apply MISS FAWCETT,
25 Washington ave.

ROCKVIEW HOME & DAY SCHOOL.
Re-Opened September 10, '94
Kindergarten, primary and intermediate departments.
Misses Peck, Principals.
Miss Edith Bond,
Kindergartner. For particulars address
317 East Front street.

ANNOUNCEMENT!
Mr. Joseph B. White
derires to announce that under the patronage of
The Park Club
of North Plainfield, N. J., he will resume his Dancing Classes on
THURSDAY, NOVEMBER 1.
Former patrons and others, desiring to enter, should address the Club's Committee on Dancing, at the Club House, or Mr. White, East Orange, N. J. 10 18 6-t t s

Carpenters and Builders.

THEODORE GRAY,
MASON AND CONTRACTOR.
Estimates given, repairing promptly attended to. Residence 117 Hillside ave. 3 28 y

JOHN P. EMMONS
—Mason and Builder.—
Washington avenue and Prospect place
NORTH PLAINFIELD, N. J.
Jobbing promptly attended to 11 26 tf

D. L. HULICK,
CARPENTER,
And General Jobber.
Cabinet Work and Mantels a Specialty.
Jobbing Promptly Attended To.
Orders may be left at Brenimer's Clothing Store, 26 Somerset street, or sent by mail.
Residence 178 Duer st.
6-2-tf

PEARSON & GAYLE,
Carpenters and Builders.
RESIDENCE—W. J. Pearson, No. 15 Vine St.
H. H. Gayle, No. 18 Vine St.
ALL WORK PROMPTLY ATTENDED TO
7-21-tf

JOHN T. ODAM
PLAIN AND ORNAMENTAL
Slate Roofer and Repairer
Residence, cor. Arlington ave. and 6th st. Yard, near Freight House. P. O. Box, Plainfield, N. J. New work warranted for one year. Slating over shingles. 6 10 y

GEO. W. STUDER,
CARPENTER AND BUILDER,
985 ARLINGTON AVENUE.
Jobbing of any kind promptly attended to. Estimates given; charges reasonable. 5 3 6m

McCullough's Steam Mill,
21 Steiner Place, North Plainfield.
H. H. McCullough, Proprietor
Sash, Blinds, Doors, Mouldings, Scroll Sawing Turning, &c. Estimates cheerfully Furnished. 6-11-tf

C. W. LINES,
Mason and Builder.
PLAINFIELD, N. J.
Residence—118 Liberty street.
Estimates cheerfully given.
Jobbing promptly attended to
12 4t

Jno. J. Shotwell,
Wood Mantels,
Tiles and Fire Place
Furnishings.
221 Park avenue, upstairs. 3 5 tf

AN IDEAL FAMILY MEDICINE
For Indigestion, Biliousness, Headache, Constipation, Bad Complexion, Offensive Breath, and all disorders of the Stomach, Liver and Bowels.
R·I·P·A·N·S TABULES
act gently yet promptly. Perfect digestion follows their use. Sold by druggists or sent by mail.
Price 50 cents a box. Address
RIPANS CHEMICAL CO., 10 Spruce St., N.Y.

Wall Paper
Put up
Carpets
Put down
WINDOW SHADES
Hung
Glass
Put in
Bicycles
almost given away
Glass, Paints, Oils, Brushes, Mouldings, Kalsomine, Stationery—almost everything in these lines.
EDWARD LOVE,
Corner North and Watchung aves.

—IS—
Your Bike Worth $2
Suppose it is stolen or lost, what protection have you? None of course. Why not, therefore, protect your wheel with us? We will for the sum of $2 for the first year and $1 for every year thereafter, protect your wheel against loss or theft. Should you lose your wheel we give you one to use for 30 days, and should we be unable to return you your wheel at the expiration of 30 days, we will give you a NEW machine of the make you lost.
THE WHEELMEN'S PROTECTIVE, Co.
New York.
W. H. Rogers, Agt.
408 WEST 5th ST.
All wheels bought from me will be insured free of charge for one year. 4 27 y

Fairies.

Legends tell us they can transport mortals from earth to the most beautiful domiciles of imagination. The transformation isn't greater, though, than you can realize by having your rooms covered with this season's artistic wall paper. It only costs a little now. We can satisfy you.
MARSH, AYERS & CO.
141 East Front st., Plainfield, N. J.

Vanity

is a virtuous vice. The world is better for it. It makes men ambitious—and it makes women careful of their personal appearance. It doesn't take much money to keep well-dressed now-a-days. Cleaning or dyeing makes it possible to use soiled or faded garments. And there's where our ax comes in. We are in the Cleaning and Dyeing business. Our cleaner is ready, and our dyer has his fall shades mixed.
Ask for our little booklet "Re-Freshing Thoughts." It tells about cleaning men's clothing.
HILLIER & Co.,
175 North ave.

THE DAILY PRESS.

A. L. FORCE, Publisher and Proprietor.
WALTER IRVING CLARKE, Managing Editor.

LEADS ALL PLAINFIELD IN CIRCULATION AND ADVERTISING PATRONAGE.

PLAINFIELD, N. J., NOV. 1, 1894

CITY EDITION 4 O'CLOCK.

DEMOCRATIC NOMINATIONS.

For Congress, Eighth District—JOHN T. DUNN.
For Congress, Third District—JACOB A. GEISSENHAINER.
For County Clerk, Union County—WM. M. OLIVER.
For Assemblymen, Union County—FREDERICK CLAUSS, JOHN B. GREEN, ALFORD B. COOK.
For Coroner, Union County—THOMAS E. DOLAN, M. D.
For Assemblyman, Somerset County—ANDREW LANE.

The Six-Day Serials begin in The Press today. Keep your eye on Page 8.

The New York Evening Post compliments The Daily Press on its new departure and pleasantly gives credit to its publisher and editor.

Counselor Isaac L. Miller writes: "I beg to congratulate you on the appearance of The Press and the enterprise shown in the conducting of your paper."

The President today appointed James F. Connelly collector of internal revenue for the Fifth District of New Jersey. Senator Smith recommended the appointment.

The Elizabeth Journal, announcing that the Plainfield Daily Press has been enlarged to eight pages and made several other improvements, says "it is a progressive paper, even if it does continue to be Democratic."

Congressman John T. Dunn told The Press today that his prospects were good all through the district. Careful canvassing found every section except Plainfield giving him heartiest support. He will have something to say to Plainfield through The Press tomorrow.

That Senator Hill is still drawing to his support for the sake of Democracy the Cleveland men, is again proved by the reference of an Ogdensburg paper to the fact that at the big mass meeting in that city Saturday, U. S. Consul Demarest sat alongside the Senator on the Opera House stage.

WHAT DO YOU THINK!

Here's a Man Trying to Entice the Farmer Orator to Be a Republican.

(*Editor McBride in The Elizabeth Journal.*)

"He said he had gone to hear old man Horr speak, and he had felt just as mean ever since as though he had been caught stealing chickens.

Every time he had attended a Republican meeting he came away a better Democrat.

The above extracts are from Farmer Orator Martine's speech before the recent Democratic meeting, as reported in the Herald. It is a pleasure to quote Mr. Martine, for he is a gentleman and a scholar. When therefore, he says, that after hearing Hon. Roswell G. Horr he felt as mean as though he had been stealing chickens, he meant it. Not that the Farmer Orator had ever stolen chickens. He didn't mean that. He does not speak experimentally. What he meant was that the arraignment of his party by Mr. Horr was enough to make any Democrat feel ashamed that he belonged to such a party. And it is no wonder, moreover, that every time Mr. Martine attends a Republican meeting he comes away a better Democrat. This is progress. By and by he will get to be so good a Democrat that he will be too good for his party. He may not have the moral courage to say he is a Republican, but he will be almost good enough to be Republican. Mr. Martine is already a much chastened Democrat. He is too good for his party, and his party knows it. That is the reason his party has defeated him every time he has aspired to office. Twice it has defeated him for Senator, and once for Assemblyman. And in several of the conventions in which his name was 'flung to the breeze', so to speak, his party has "torn the tattered ensign down". Yes, it is true, Farmer Martine is becoming a better Democrat every time he attends a Republican meeting, and a more chastened Democrat every time he runs for office. If he only knew how to take his betterment and his chastening he would do what thousands of other Democrats are doing: he would become a Republican.

—Ragan is coming.

Karl's Clover Root will purify your blood, clear your complexion, regulate your bowels and make your head clear as a bell; 25c., 50c. and $1. Sold by all druggists.

Captain Sweeney, U. S. A., San Diego, Cal., says: "Shiloh's Catarrh Remedy is the first medicine I have ever found that would do me any good". Price 50c. Sold by all druggists.

PARTICULAR MENTION.

Pierre Mali and family of East Front street left for New York today.

Rev. Edward H. True is to remove from New York and make his home with his parishioners in Fanwood.

L. J. Coombs and Wallace V. Miller were initiated in the Protective Order of Elks in Elizabeth last evening.

Miss Grace E. Overton of Rockview avenue entertained a few of her friends with Hallow E'en games and tricks.

James McCabe, clerk at the City Hotel, is thirty-one years old today. His friends intend giving him a reception this evening.

A number of Plainfield young people held a Hallow E'en party in Miss Scribner's and Miss Newton's school on La Grande avenue.

Mr. and Mrs. J. B. Groendyke are at Hotel Arlington, Washington. They will stay there till Saturday, then visit Baltimore and Philadelphia, and be home next week.

Rev. J. W. Richardson performed the ceremony last evening uniting in marriage Charles Page Thompson and Charlotte Jeanette Westervelt, both of this city.

Rev. P. E. Smyth of St. Mary's and Rev. W. H. Miller of St. Joseph's were honored guests at the dinner to Right Rev. Bishop James A. McFaul in Seton Hall College, South Orange, Tuesday.

Miss Stella Shotwell of Second place gave a Hallow E'en party to a number of her friends last evening. A pleasant evening was spent playing the customary games, after which all enjoyed the bountiful collation set before them.

Walter B. Rittenhouse of East Sixth street, formerly a student at the High School and now a Freshman at Stevens Institute, will hereafter board in Hoboken during the week and return to his home only for Saturday and Sunday, as his school duties have become too pressing to allow him to return every day.

Miss Mabel Ladd entertained a number of her friends Tuesday evening at her home on Willow avenue. After playing games of various kinds, refreshments were served. Among those present were Miss Cora Laire, Miss Margaret Cave, Miss Clara Long, Miss Louise Wilbur, Fred Bettman, Nathan Lane, George Horne, Garfield Pike.

Rev. E. Klonka last night performed in Warrenville his second marriage ceremony since his pastorate here. The bride was Miss Louise Albert, and the groom Benjamin Harrison. The best man was Charles Winn of Trenton, and the bridemaid Miss Annie Kunzelmann of Warrenville. The ceremony was in English.

NEWS OF NEAR NEIGHBORS.

Scotch Plains and Fanwood.

Miss Ella Frentz of Murray Hill was given a Hallow E'en party by her Scotch Plains friends last evening. The committee who arranged the details were Miss Amy Cook and Hazel. The party took DuMont's large stage from Miss Cook's at 7:30, arriving soon after 8. The evening was spent in dancing, ducking for apples and other games. Refreshments were served and all returned home about 2, having had a good time. Among those present were Mr. and Mrs. Frank Putnam of Plainfield, the Misses Bonnell of New Providence, Miss Cook, Miss Adams, Miss Cotton, Miss Bliss, Miss Squiers, Miss Robison, Miss Flannery, Messrs. Hazel, Collins, Allen, Drake, Noble and others.

Miss Josie Marsh entertained a number of her young friends at a Hallow E'en party last evening, at the home of her parents, Mr. and Mrs. John Marsh, from 7 to 11. The evening was pleasantly spent in games. Refreshments were served and the little ones returned home vowing that Miss Josie was a charming hostess. Among those present were the Misses Nellie Whitenack, Alida Day, Mazie Collins, Sadie Sisser, Etta Cook, and Arthur Chapin, Ernest Marsh, Herbert Mooney, Frank Sisser, Edward Sisser, Ned Quereau, George Collins, Harry Bartlett and Arthur Bartlett.

Principal Cull and L. A. Goodenough are visiting schools in Brooklyn today.

The registry board meet Tuesday to revise registry and add new names. The total registry this election is 374 the largest the town has ever had.

The Choral Union meets tonight. It is the intention to take up the sacred cantata of Daniel, so a full attendance is requested.

V. I. Sisser has added a new safe to his hotel, so guests stopping over night will have their valuables well taken care of.

Miss Isabella Hamlin, daughter of Mr. and Mrs. J. F. Hamlin of Fanwood, entertained a number of her girl friends at a Hallowe'en dove party last evening. Among those present were the Misses Robison, Briggs, Westcott, Fancher, Colline, and others. The evening was spent in playing games, refreshments were served and the little ladies returned home vowing they had all spent a very pleasant evening.

Use it in Time.

Catarrh starts in the nasal passages, affecting eyes, ears and throat and is in fact, the great enemy of the mucous membrane. Neglected colds in the head almost invariably precede catarrh, causing an excessive flow of mucous, and if the mucous discharge becomes interrupted the disagreeable results of catarrh will follow, such as bad breath, severe pain across forehead and about the eyes, a roaring and buzzing sound in the ears and oftentimes a very offensive discharge. Ely's Cream Balm is the acknowledged cure for these troubles.

The Candidates to Speak.

A Democratic mass-meeting will be held this evening in the Lyceum Theatre, Elizabeth. Among the speakers will be: Charles E. Hooker, Congressman John T. Dunn, William M. Oliver, candidate for county clerk, and Clauss, Cook and Green, candidates for the Assembly.

—Justice Nash this afternoon gave the Standard Wood Turning Company a judgment of $76 50 and costs against John Chandler.

—A large number of Republican voters met their candidates at their headquarters last evening. All shook hands informally, and brief speeches were made. Congressional nominee Fowler urged votes for himself and the County ticket.

—The German-American Insurance Company, through J. C. Pope & Co., has settled with Kalman Rothberg of Somerset street for $659.95, the loss on stock, fixtures and furniture. Mr. Rothberg was represented in the adjusting of the claim by Justice Newcorn.

ORDER OF THE GARTER.

Its Alleged Ballroom Origin a Piece of Legendary Romance.

The origin of the order of the Golden Fleece is, like that of our own garter, shrouded in mystery, says the London Telegraph. Very few modern archaeologists attach any credence to the vulgar tradition, wholly unsupported by any authority, that, at a court ball given by Edward III. a lady, supposed to be the countess of Salisbury, dropped her garter, and the king, taking it up, and observing some of his courtiers to smile, as though they thought he had not obtained this favor merely by accident, exclaimed in a loud voice: "Honi soit qui mal y pense."

There is another opinion which traces the origin of this order, which, according to the learned Selden, "exceeds in majesty, honor and fame all the chivalrous orders of the world," to Richard Coeur de Lion having, upon the occasion of some warlike expedition during his wars in Palestine, chosen a leather-thonged garter as the distinctive mark of his partisans. Yet another theory ascribes the foundation of the order to the fact that Edward, at the battle of Crecy, issued his garter as a signal for battle, which, proving successful, determined him to institute the order in memory of the event.

Both these opinions are to a certain extent feasible, and the first is materially fortified by the well-known historic fact that, when the Crusaders captured St. Jean d'Acre in a nocturnal assault, the knights of the Christian army were ordered to wear a strap of white leather bound round the leg under the left knee in order to distinguish them from the infidels.

Sardou's "Gismonda" a Success.

Paris, Nov. 1.—Victorien Sardou's new Greek drama "Gismonda" was brought out with great success at the Renaissance theatre last evening. Sarah Bernhardt, who had the title part, enjoyed a great personal triumph. She was supported strongly by M. Guitry in the leading male part of Asmerio.

Crampton's Home Tablets

Are standard prescriptions of first-class physicians in accurate, convenient and economical form, for the relief and cure of all the well known complaints.

A family supplied with a case of these tablets has a "doctor in the house."

For sale by

Geo. W. V. Moy,

Park ave. and 4th st., Plainfield, N. J.
Mfrd. by The Home Tablet Co., New York
8 7 3m t t s

ELY'S Cream Balm CATARRH

Is quickly absorbed. Cleanses the Nasal Passages, Allays Pain and Inflammation. Heals the Sores, Protects the Membrane from Additional Cold. Restores the Senses of Taste and Smell.

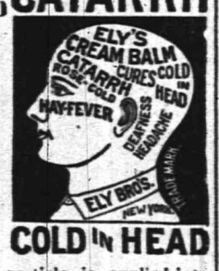

COLD IN HEAD

IT WILL CURE. A particle is applied into each nostril and is greeable. Price 50c, at druggists or by mail. ELY BROTHERS, 56 Warren st., New York.

MARRIAGES.

THOMPSON — WESTERVELT— In Plainfield, Oct. 31, 1894, by the Rev. J. W. Richardson, Charles Page Thompson and Charlotte Jeannette Westervelt; both of Plainfield

NOTICE OF SETTLEMENT.

Notice is hereby given, that the accounts of the subscriber, as guardian of John H. Schenck, Garret C. Schenck, Bessie B. Schenck and Nora R. Schenck, will be audited and stated by the Surrogate and reported for final settlement to the Orphans' Court of the county of Somerset, on Friday, the 28th day of December next. WILLIAM H. SHOTWELL. Guardian.
Dated Oct. 23, 1894. 10 24 9-oaw

DODWORTH'S

CLASS for DANCING
AT THE
Seminary, Plainfield,
WILL COMMENCE
Wednesday, October 31.

For terms and particulars, inquire of Miss E. E. Kenyon, at the Seminary.
10 2 2m-o

REMARKABLE CURES

Of Recent Date.

A Statement from Ex-Mayor John Corson, Esq., of Clinton, N. J.

TO THE PUBLIC:

I acknowledge with the utmost pleasure the wonderful cure which Dr. Lighthill effected in my case.

I had been a sufferer from piles, which gave me constant pain and distress, during twenty long years, attended with frequent loss of blood and with great and painful protrusion of the pile tumors and rectum whenever my bowels moved.

I tried constantly to get relief from my sufferings, but to no purpose until Mr. Bryan, a friend of mine, who had been cured by Dr. Lighthill of the same trouble, recommended him to me, and he effected a complete and radical cure in my case also, and earned my lifelong gratitude.

JOHN CORSON.

THE CASE OF MR. PETER G. EYCK, OF BISSELL, HUNTERDON CO., N. J.

Dr. Lighthill Effects a Complete Cure Where Ten Physicians Had Failed.

TO THE SICK, SUFFERING AND AFFLICTED:

For many years past I have been afflicted with bleeding piles. Every movement of the bowels was attended with loss of blood and with intense pain which lasted for hours and sometimes all day. My condition was aggravated by a prolapse of the rectum, which greatly increased my suffering and sometimes gave me most agonizing pains.

So great was my distress and so bad my condition that I sold my farm, not being able to work it any longer. At one time the protruding pile tumors became so highly inflamed and swollen that they could not be replaced, and I had to go to bed, applying hot poultices for three months before I could get relief.

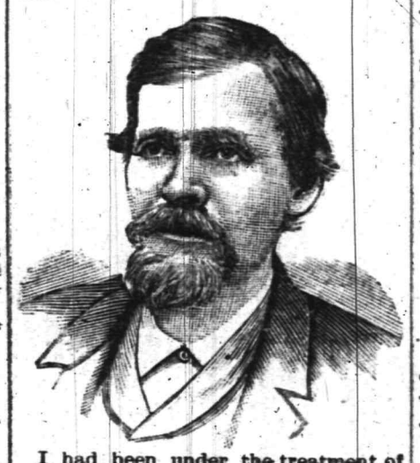

I had been under the treatment of ten different physicians, some of New York City, Easton, Washington and elsewhere, without any benefit whatever, and had given up my case as hopeless when, luckily for me, I heard of Dr. Lighthill's skill and success in such cases, and went to him for treatment, with the happy result that he effected a radical and permanent cure in less than four weeks's time; and I am glad to say that the entire treatment gave me neither pain nor distress.

I consider my cure perfectly wonderful, and so do all my friends and neighbors. I am confident that there is no case of piles which Dr. Lighthill cannot cure.

PETER G. EYCK,
Bissell, Hunterdon Co., N. J.

Dr. Lighthill

can be consulted daily (except Thursdays) on all CHRONIC, OBSTINATE AND COMPLICATED diseases of the human system of whatever name and nature, at his office and residence,

No. 144 Crescent Avenue.

Deafness, Catarrh and Diseases of the Head, Throat and Lungs successfully treated.

Piles of the most aggravated nature radically and permanently cured in a few weeks, without pain or detention from business, and all other rectal diseases are treated with equal success.

Mental and Nervous Derangements Epilepsy, Diseases of the Skin and Blood, Rheumatic, Neuralgic and Scrofulous Affections.

Diseases of the Heart, Liver, Stomach, Bowels, Kidneys and Bladder are successfully treated, even when other medical skill has failed.

BOUND TO STAY.

THE CORSETS
SOLD
AT PECK'S

Little and Big Boys and Girls
Who want
BOOKS
come to
R. C. RAND, 140 West Front Street.

All-Wool Trousers,
$1.95
SEBRING, CLOTHIER,
Park Avenue, Packer's Block.
12-6-7

NOW IS THE TIME
To order your winter supply of
COAL.

We have completed our large plant on South avenue and are prepared to supply you with the best quality of Lehigh in the market. Also

Bluestone Flagging and Curbing.

12 large barrels best kindling wood for $2.
Leave orders at office, 171 North avenue, opposite depot.

No. 2 Coal, $4 ton. M. POWERS & SON.
Residence, Somerset street and Park place. 5 29 tf

YOUR HEAD It's a Good head, and deserves a Good hat. The style, the fit, the price, suit all who put the matter **IN OUR HANDS.**
E. M. LAING, Men's Goods, 105 Park ave.
10 2 tf

The International Fur Store,
114 Park avenue, Plainfield.

Will demonstrate to its patrons tomorrow that New York dry goods house prices for Furs are simply not in it with them. They promise to offer dress trimmings and capes at 50 to 100 per cent. below the lowest New York prices. They are doing this to show Plainfielders that they can buy cheaper at home than elsewhere. Besides they guarantee for wear every article they sell.

I know money is hard to get and when you let it go you are going to get all you can for it, considering quality.

2 pounds citron	25c	3 pounds raisins	25c
3 pounds fruit prunes	25c	2 pounds apricots	25c
2 pounds figs	25c	Fine butter	25c
Lard	9c	Improved flour	$3.75 bbl

We are a little up town for some of you but walking is good and you will pay for your shoe leather many times by coming to

J. F. MacDonald.
186 East Front st.

Novelties in Cut Glass, Fancy Pottery, Bric-a-Brac, AT GAVETT'S.

"Oh, You
Ought to see the lovely new
SILK WAISTS AT EDSALLS."

The above remark was made by a lady on the street to another lady. They are made up in the latest fashion from a good heavy quality of silk in stripes, plaids and brocades.

Prices $5.69, $5.99, $6.39, $6.69 and $7.39.

Guess you would pay as much as that for the making alone.

YOU

will save money on your Crockery, China and Housefurnishings if you will come in and get our prices before you purchase.

EDSALL'S
Commercial Palace, Babcock Build'g

Better Than Hand Sewed.

Have you tried a pair of our Goodyear welt boots that we are selling at $2.50 a pair? They're the same that are being so'd in New York bargain sales for $2.98.

The latest novelty in footwear that we are showing is a ladies' patent leather, large button boot, very stylish, our price only $2.98.

DOANE & EDSALL.

EARLY INTELLIGENCE.

—Sebring on Park avenue advertises all-wool trousers at $1.95.

—Boys tore a dozen pickets from the fence by the Watchung Avenue meeting-house last night.

—It 's too thin—that Summer under-clothing you are wearing. Get Fall weight, at Peck's.

—A panel in the front door of Rev. T. Logan Murphy's house on Washington avenue was broken by malicious Hallow E'en celebrators last night.

—George Evans, George White and Oscar S. Teale have made a great improvement in their Mercer avenue property, by flagging the walks in front

—Justice Mosher this morning rendered a judgment for $57.75 and costs in favor of the plaintiff in the contract case of Herbert Ryder against Charles Langworthy.

—5 000 oysters, fresh from the beds, have just come to Rogers's Seafood Market. They'll go quick, so send your order now. Don't forget the famous clam chowder.

—The class in mechanical drawing will meet in the Y. M. C. A. rooms this evening at 8. The Pratt Institute course has been selected for this year's work. A. B. Clemens is the instructor.

—James Bills and John Simpson were drunk together on West Seventh street last night. Policeman Cooney arrested them and this morning City Judge Coddington fined them $3 each.

—The Plainfield letter carriers look handsomer than ever in their fine new Winter uniforms, in which they appeared today. They were photographed at 1:30 in front of the post-office.

—"Billy" Lee having paid his fine of $50 for illegal liquor selling yesterday, he pleaded non vult to the second charge, and on motion of Counselor Marsh sentence on that was suspended.

Don't Forget

that when you buy Scott's Emulsion you are not getting a secret mixture containing worthless or harmful drugs.

Scott's Emulsion *cannot* be secret for an analysis reveals all there is in it. Consequently the endorsement of the medical world *means something*.

Scott's Emulsion

overcomes *Wasting*, promotes the making of *Solid Flesh*, and gives *Vital Strength*. It has no equal as a cure for **Coughs, Colds, Sore Throat, Bronchitis, Weak Lungs, Consumption, Scrofula, Anaemia, Emaciation, and**

Wasting Diseases of Children.

Scott & Bowne, N. Y. All Druggists. 50c. and $1.

Hulett's Enterprise.

F. M. Hulett gives renewed evidence of his progressiveness by the immense improvements he has made at his musical emporium. It is decorated in the highest style, and filled with an elegant stock of pianos and other musical instruments.

Tomorrow night Mr. Hulett gives a grand concert in Music Hall at popular prices, 25, 35 and 50 cents. He will have a rare programme of leading New York artists. The concert begins at 8, and for one hour preceding there will be an open air concert by the American Band of Newark. Appel's orchestra has been engaged for the indoor accompaniments. This will be a musical treat for a low admission fee.

SAYS SHE WAS HYPNOTIZED.

Singular Story Told by a Brooklyn, N. Y., Girl.

New Haven, Conn., Nov. 1.—In the city court yesterday the cases of Jasper Smith, of Brooklyn, and W. H. Keyes, of Jersey City, came up. They are charged with enticing from home Elizabeth Freleigh, a 16-year-old Brooklyn girl.

The case against Keyes was nolled as his presence was found to be entirely accidental. The girl claims that Smith hypnotized her and that she took jewelry from her mother and performed other criminal acts while under his influence.

The case against Smith will be pushed to the extreme and will involve a more serious charge before he is sentenced.

Mrs. Freleigh, the mother of the girl is the wife of a former Brooklyn banker and owns considerable real estate

How's This!

We offer One Hundred Dollars Reward for any case of Catarrh that cannot be cured by Hall's Catarrh Cure.

F. J. Cheney & Co., Props. Toledo, O.

We the undersigned, have known F. J. Cheney for the last 15 years, and believe him perfectly honorable in all business transactions and financially able to carry out any obligation made by their firm.

West & Truax, Wholesale Druggists, Toledo, O.

Walding, Kinnan & Marvin, Wholesale Druggists, Toledo, O.

Hall's Catarrh Cure is taken internally, acting directly upon the blood and mucous surfaces of this system Price, 75c. per bottle. Sold by all Druggists. Testimonials free.

Children Cry for Pitcher's Castoria.

When Baby was sick, we gave her Castoria.
When she was a Child, she cried for Castoria.
When she became Miss, she clung to Castoria.
When she had Children, she gave them Castoria.

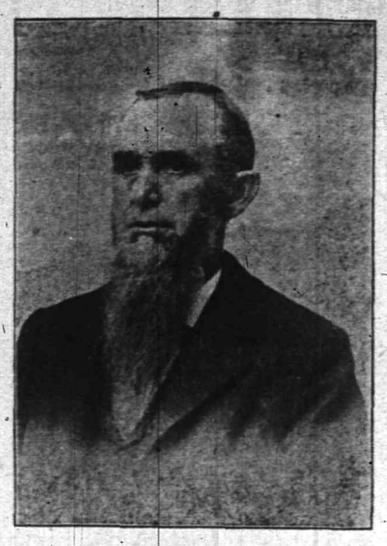

ANDREW LANE.

Next Assemblyman from Somerset County.

A SINGULAR PHENOMENON.

Queer Sounds Issuing from Underground on the Shores of the Red Sea.

A singular phenomenon occurs on the borders of the Red sea at a place called Nakous, where the intermittent underground sounds have been heard for an unknown number of centuries. It is situated at about half a mile's distance from the shore, whence a long reach of sand ascends rapidly to a height of almost three hundred feet. This reach is eighty feet wide and resembles an amphitheater, being railed in by low rocks. The sounds coming up from the ground at this place occur at intervals of about an hour. They at first resemble a low murmur, but before long there is heard a loud knocking, somewhat like the strokes of a bell, and which, at the end of five minutes, become so strong as to agitate the sand. The explanation of this curious phenomenon given by the Arabs is that there is a convent under the ground, and these are the sounds of the bell which the monks ring for prayers. So they call it Nakous, which means a bell. The Arabs affirm that the noise so frightens their camels when they hear it as to render them furious. Scientists attribute the sounds to suppressed volcanic action—probably to the bubbling of gas or vapors underground.

WANT TO BE FIRST.

That Is the Way With the Average Individual in a Crowd.

Some twenty thousand people assembled to fight for the doubtful honor of being the first to cross the new Tower bridge on the morning on which it was opened to the public. I wonder, says a London Sketch writer, who was the enthusiastic citizen who came in first, and whether any photographer was present to give his personality to posterity.

I remember what a rush there was when Holborn viaduct was thrown open, and I have in my possession a photo of the first omnibus that was driven over it. The coachman was one Thomas Grayson, who was presented by his passengers with a gold-mounted whip in honor of the event, the date of which was November 8, 1869, and the bus was a City Atlas, the noble animals which drew it on this auspicious occasion being a white and a bay. Mr. Grayson, I remember, made a good thing by selling the photographs of himself and his vehicle. He was a cheery, jolly-looking driver, and, for aught I know, may still exercise his honorable calling, but it is many a year since I sat beside him and enjoyed his cheerful conversation.

Shiloh's Cure, the great cough and croup cure, is in great demand. Pocket size contains 25 doses, only 25c. Children love it. Sold by all druggists.

VOLUNTEERED

A responsible citizen writes us: "Also send another bottle of REYNOLDS'S DISINFECTANT; we are quite sure it is more efficacious than ——'s." The air of the sick room is perceptibly better since using it. (Signed) respectfully yours, X. Y. Z. A volunteer testimonial like that is very gratifying, and we have many such. REYNOLDS'S DISINFECTANT stops decay and kills bad odors without making worse odors; is equal to any and cheapest of all: QUART BOTTLES 25c. Invented and made only at REYNOLDS'S PHARMACY, Park and North aves

CHURCH CHIMES.

At the meeting of the Union County Sunday-school Association in Elizabeth last week it was found that in point of numbers and in average attendance Hope Chapel of this city stood at the head of the list of the Sunday-schools of the county, having over 600 scholars and teachers.

The German Lutheran St. Peter's congregation have paid $200 of their debts, by collection in their own congregation. Next Sunday will be celebrated as Reformationsfest, also as first anniversary of the church. In the afternoon in Rahway, in the Lutheran Church, a union Reformationsfest will be celebrated. About 20 members of the congregation of this city will go there. Rev. E Klonka of this city will make the address.

—Albert Butler of Brooklyn is now employed in Edwin B. Maynard's barber-shop on Park avenue.

AN AMERICAN QUEEN

AND HER FOUR DAUGHTERS.

A Scene on the 3 O'clock Express Between Boston and Worcester, Mass.

[SPECIAL TO OUR LADY READERS.]

It was a pretty sight.

The passengers turned around in their seats to better note the something unusual.

A noble looking woman had entered the car, followed by four daughters, ageing from fifteen to twenty years. The mother had one of those good and wholesome faces that one so rarely sees, but that men and women always admire. The daughters had the same healthy, wholesome look. They were well born, well cared for, and, without doubt, never suffered from any of the ills that curse many women.

Mothers owe a duty to their daughters that in too many cases is neglected.

Nature has provided a time for purification, and if the channels are obstructed, the entire system is poisoned and misery comes.

Mrs. Chas. Hines of Duncannon, Pa., a woman of large experience, in speaking of a mother's duty, says: "Watch carefully your daughters' physical development.

"Mothers should see that nature is assisted, if necessary, to perform its office, and keep their daughters well informed as to matters concerning themselves."

Irregularities, from whatever cause, are sure indications of organic trouble. With irregularities come disturbance of the stomach and kidneys.

Violent headaches often attack the victim, pains shoot everywhere. Extreme irritability follows quickly, and then utter despondency overwhelms the already overburdened life. Unless the obstruction is removed at once, your daughter's whole future will be darkened.

Lydia E. Pinkham's Vegetable Compound will accomplish the work speedily It is the most effective remedy for irregular or suspended action known.

NOTICE.

On account of the delay in shipping, our Household Furnishing Department has not been completed, but we are receiving goods on every train and placing them in order. By

MONDAY OCTOBER 29

the department will be in order and we will be able to sell you goods cheaper than the cheapest. We intend to make things hum and competitors wonder. We will beat the record on prices in Housefurnishing Goods.

DINNER SETS

Columbus dinner set containing 126 pieces, Maddox & Son, England, manufacturers, only $14.75; sold elswhere for $20.00 Columbus dinner set containing 100 pieces, $11.50, worth $15.00.

TEA SETS

English imported tea set 56 pieces, $3.45, cheap at $5 00.

English imported tea set 56 pieces richly decorated, $5.45 worth $7.

These are only a few of the many fine sets that we have in stock. We intend to be the leaders in this line of goods and there is no doubt that our prices will make us such. We extend to you a cordial invitation to examine this department in our basement at any time.

BOEHM'S, 113 West Front Street.

P. S.—Remember that we have not gone out of the Dry Goods business and we still continue to give you bargains in all its branches.

Ready to Cook--CLAM CHOWDER,

SAVORY, WHOLESOME, HOMEMADE, FRESH.

Every Friday and Saturday 15c pint, 25c quart.

232 West 2d street.

ROGERS,

Telephone 140A

BIG CUT

AT

The Two Van's

1 lot white Shaker Flannel at 2½ cts yard

1 lot new fall outing flannels at 3½cts yard

1 lot outing flannel underskirts at 39 cents each.

1 lot chenille floor mats at 25c each.

1 lot heavy glass water pitchers at 25c each

1 lot shell tumblers, banded, at 39c dozen

1 lot coffee pots 2, 3 and 4 qt., all at 7c each

1 lot Genuine Cedar Wash Tubs

at	35c	55c	75c	each
	worth 54	worth 74	worth 94	

This lot bought before the advance.

Don't fail to take advantage of it.

Van Emburgh & Son,

CORNER STORE BABCOCK BUILDING.

$500 in Gold Given Away!

Amos H. Van Horn, L't'd,

73 Market st., near Plane st., Newark, N. J.

In order to do better by purchasers than any other dealers in our line, we will give $5 gold to every purchaser of $50 worth of goods, and $10 in gold to every purchaser of $100 worth of goods.

CARPETS—500 rolls just received, consisting of Axminsters, Wiltons, Moquettes, Velvets, Body and Tapestry Brussels, 2 and 3-ply Ingrains, all this Fall's patterns, from 10 to 20 cents per yard less in price than any other house.

BEDROOM SUITS—Two carloads just received by the D., L. and W. railroad, consisting of birch, maple and antique oak, of this Fall's designs, from the Hall & Lyon manufactory, which we are selling at prices from $5 to $10 below any of our competitors.

PARLOR SUITS—Having bought out two parlor suit manufacturers we can sell parlor suits at half prices and then make a good profit. Parlor Suits in coverings of Brocatelle, Silk Tapestry, Plush, Rug and Satin.

PORTLAND RANGES—These are the Ranges we have been selling for 6 years, and over 6,000 now in use; and have stood the test of the courts and decided in our favor. Warranted a good baker or money refunded, and best of all, the only place they can be purchased is at our establishment. Easy terms.

Goods delivered free of charge to any part of the State.

STORING FURNITURE—Do not forget that we have the largest, finest and cleanest storage building in the city at 88 Bank street, and the rates are the lowest. Furniture moved with vans at low rates in city or country. Telephone 580.

AMOS H. VAN HORN, Limited,

73 Market Street, nearest Plane street, Newark, N. J.

NO. 2 AGAIN.

We are having quite a run on our "Pea" or "No. 2" coal at $4.00 per ton. Some people use it mixed, one-half Nut at $4.50. Perhaps it would suit you. Why don't you try it?

Thorpe & Ivins,

301—311 Watchung ave.

Coal delivered in bags.

PUTNAM & DE GRAW,

210 West Front Street.

Gent's All-Linen 4-Ply Collars, 9c each, 3 for 25c.

Gent's All-Linen 4-Ply Cuffs, 9c pair, 3 pair for 25c.

Two Ways

of doing business. One way that belongs to the other fellows—of getting all they can for their goods.

The other way—our way of giving all we can for your money It's the reason we are always so busy. We have so many good things

Like These

Poor Chinesee he bally sick,
All the same he got lick.
Japan man makes muchee racket,
Aug Li Heung loose his yellow jacket.

But—It don't make any difference in the price of China matting We put on sale today 100 rolls of fine matting 10 to 12c per yard.

Fine Millinery—The immense business that our millinery department is doing speaks for itself. The style, work and moderate prices that we ask for high class millinery is the good reason for it

Coats for Ladies and Children—Few New York houses show as complete an assortment as we do and we know our prices are much lower.

To introduce our 6 hook W. B. corset we will sell them for 93c value $1.25

For $2 98 we give a choice of 100 different styles of the latest novelties in dress good, 7 yds dress goods, 5 yds skirt lining, 2 yds silesia, all for $2.98. The goods are all wool and worth 50c yd.

Ladies ribbed vests and pants 27c. Gents gray shirts and drawers 37c. Childrens natural wool shirts and pants

Size 16, 18, 20, 22, 24, 26, 28, 30.
5, 10, 15, 18, 20, 22, 24, 26c.

Plain black satine 6c yard.

36 inch black and blue dress flannel 13c.

36 inch novelty dress goods 25c.

To Horse Owners—That lot of 5-a blankets advertised last week is going fast. You know what 5-a blankets are and when you can buy them 25 per cent. less than their value, dont miss the chance.

WHITE, of Plainfield.

METROPOLITAN LIVERY AND BOARDING STABLES.

Horses boarded by the day, week or month. Especial accommodations for transient trade.

OFFICE AND STABLES,

147, 149, 151 NORTH AVENUE,

Opposite railroad depot, Plainfield, N. J.

A. C. BLAIR.....Proprietor
FRANK DAY.....Manager.

Telephone 152, connected with all circuits of New Jersey, New York and Brooklyn.

8 10 y

VAN BUREN & TIMPSON,

Real Estate and Insurance

163 North ave., Opp Station,

60 Cedar street New York City

Horses Clipped

At D. S. Roberts's Livery.

Experienced clipper. Quick and satisfactory work. 10 27 m

Eagle Bakery,

206 LIBERTY ST.

Baked beans, brown bread, Saratoga chips, Imperial Bread. Special care taken with the above. Orders promptly delivered. 9 1 tf

Mrs. L. Adams,

Fall and Winter Millinery.

Newest ideas in French and Domestic Hats, Bonnets, Birds, Feathers, Flowers, Ribbons, etc., at moderate prices. A variety of Silks for fancy work.

111 East Front st., Under 1st National Bank.

Excelsior Meat Market,

203 LIBERTY STREET,

Sells genuine Jersey pork 12, 14c; sausage 12, 14c; leg spring lamb 14c; leg of mutton 11c; chicken, the very best, 16, 18c; best cuts of porterhouse 20c; prime ribs of beef 16c; pure leaf lard, own made, 12c. My own manufactured sausage is made from 'ersey pork only. FRED ENDRESS, Prop.

A. E. LINCOLN,

226 PARK AVENUE,

has just received an elegant assortment of rare ferns and other plants, also bulbs of all kinds, for Fall planting. She has a large supply of cut flowers daily.

PASSAIC VALLEY DAIRY

PURE MILK from Jersey cows delivered at residence. Our Jersey Cream is rich and pure. Orders by mail promptly attended to.

J. C. COOPER,

8 21 tf Plainfield, N. J

Finest Elgin Creamery Butter 25c. lb
Finest Dairy Butter.....22c. lb

V. L. FRAZEE,

151 West Front St.

When the doctor orders medicine in the middle of the night for the sick one, what will you do—how will you get it? Remember that

E. J. RICHARDS,

Proprietor of the

Gem Pharmacy,

Corner 6th and Liberty sts.,

Besides in the building and a night bell there is quickly answered. 112

NEUMAN BROS.,

THE POPULAR WATCHUNG AVENUE GROCERS,

are receiving weekly a large supply of selected Apples—the noted varieties, Rhode Island Greenings, the famous Snow Apple, Bell Flowers, Northern Spies, King's Baldwins, Famous Pippins and other varieties; a complete line of Fancy Groceries; our own brand of maple syrup, the finest quality.

NEUMAN BROS.

Gold Dollars for Fifty Cents.

—NO.—

BUT FULL VALUE.

C. E. MORSE, Painting and Paper Hanging, 37 Chatham street.

ARRIVAL AND DEPARTURE O MAILS.

NEW YORK MAILS.

Arrive—7 30, 8 40, 11 a. m., 2 30, 5 30 p. m.
Close—7 30 and 9 30 a. m., 2 00, 5 15 and 8 p. m.

SOMERVILLE AND EASTON MAILS.

Arrive—8 40 a. m., 2 30, 6 00 p. m.
Close—7 30 a. m., 4 30 p. m.

Direct mail to Trenton and Philadelphia 4 30 p. m.

SUNDAY MAILS.

Office open from 9 30 to 10 30 a. m.
Mail closes at 6 30 p. m.

Plainfield Packing House,

153 West Front Street.

Fresh hams.....14c
Fresh shoulders.....12c
Fresh pork.....14c
Fresh sausage.....13c

Our sausage is guaranteed to be made from PORK ONLY, and the purest spices alone are used.

ULRICH & BLATZ, Props

EDWIN B. MAYNARD

Hair Cutting and Shampooing.
Tonsorial Parlor, 204 Park ave., Plainfield, N. J
Ladies shampooing and childrens hair cut in a sanitary manner.

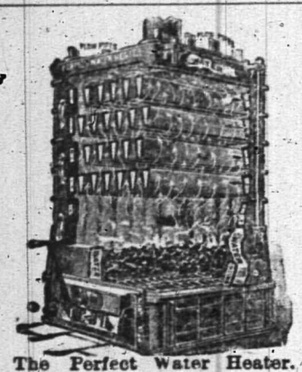

The Perfect Water Heater.

DAVID T. KENNEY,

PRACTICAL PLUMBER,
SANITARY APPLIANCES
193 North Ave., opp. Railroad Station.

Hot water boilers, warm air furnaces; extensive stock of goods displayed. Porcelain bath tubs, water closets and washstands. Perfect ranges, boilers and furnaces a specialty. Estimates furnished 3 13 t

VANDERBEEK & SATTELS,

33 Park Avenue

AGENTS FOR

Hazleton, Chickering Pianos, A. B. Chase, Behning & Son, Story & Clark Organs.

Tuning and repairing in all its branches

JAMES E. BAILY,

97 Jackson avenue, Plainfield, N. J.

Trucking of All Kinds Done,

Two and four-horse vans and trucks. Particular attention given to moving furniture and pianos. Satisfaction guaranteed. 3 26 tf

PLAINFIELD SOUVENIR

SOLID SILVER SPOONS.

COLLIER'S,

103 PARK AVENUE.
ESTABLISHED 1869.

Lawn Seed, Garden Seed, Fertilizers, Garden Tools,

AND

Housefurnishing Goods.

Furnaces, Heater work, Plumbing, Hardware.

A. M. GRIFFEN,

13 East Front Street.

CODDINGTON'S

FURNITURE AND FREIGHT

EXPRESS

OFFICES—34 West Front street; 88 Park avenue. Post Office Box 929.

PIANO MOVING A SPECIALTY. Large covered trucks. Goods sent to any part of the country. Charges reasonable. Satisfaction guaranteed 11 26 tf

L. L. MANNING,

Marble and Granite Works

Cor. Central Ave. and Front st., opp First Baptist Church.

Over 150 monuments and headstones to select from. Prices never so low

CLEANER COAL.

L. A. Rheaume, Ag't.

50 BROADWAY, cor. 4th ST.,

Invites the public to inspect the operation of his newly added steam vibrating mechanical screen for nut coal, which he confidently believes enables him to deliver cleaner coal than is possible by any other method of screening.

UPPER LEHIGH AND HONEYBROOK COAL, in best qualities and various sizes carried in stock.

ROUGH AND DRESSED LUMBER.

He would also announce recently increased facilities for *TURNING and SCROLL SAWING* and is prepared to execute orders for the same in the best manner at short notice. 4-18-tf

DRAYTON DIVORCE SUIT

The Defendant Will Fight Her Husband to the End.

Denies All His Allegations of Unfaithfulness—Says She Never Had Criminal Intimacy With Hallet Alsop Burrowe, or Other Men. Charges Mr. Drayton with Cruelty.

Trenton, N. J., Nov. 1.—Almost at the last moment, when she could do so under the agreement of her counsel Mrs. J. Coleman Drayton yesterday afternoon filed her answer to her husband's suit for divorce.

The statutory limit for the filing of the answer had long since expired, but was extended through an agreement between Alva A. Clark, of Somerville, who appears for J. Coleman Drayton, and Richard V. Lindabury, of Elizabeth, who acts as Mrs. Drayton's counsel in this state.

The limit would have expired on Nov. 1, and when there was no sign of her answer forthcoming yesterday morning it was concluded by those who have been watching for it that it would never appear, and that the husband would obtain his divorce without trouble.

In the afternoon Mr. Lindabury filed the answer. The case will now be fought to the end unless some agreement be reached by the interested parties.

Mrs. Drayton's answer is brief. Mrs. Drayton denies that she left her husband while they were temporarily sojourning in London in January, 1892, but avers that he left her, being moved thereto, as she believes, by cruel and unjust suspicions as to her martial fidelity.

Mrs. Drayton makes denial specifically of all her husband's charges, saying that she was never guilty of adultery with Hallet Alsop Borrowe or with any other person or persons whatsoever, either in New York, London, Bernardsville or any other place. She says the charges are "A most unfounded and cruel imputation."

On the contrary, she avers the truth to be that she has always since her marriage with her husband faithfully regarded her marriage vows, and has been true and faithful to his bed and her obligations as his wife.

The next step in the case is the filing of the plaintiff's replication, which must be done within thirty days. After that the testimony will be taken by either one of the vice-chancellors, or a master appointed by the chancellor.

The final decree by this court is appealable to the court of errors and appeals and if the parties to the suit choose they can keep the case in the courts for several years.

SHIPWRECK AND ADVENTURE.

The Involuntary Voyage of H. W. Smith Almost Around the World.

New York, Nov. 1.—H. W. Smith, of Oakland, Cal., has just landed in New York after having an involuntary voyage almost around the world. He sailed last January from Victoria, B. C., in the sailing schooner Lewis Olsen. Early in March they came into the Japanese seas and began their hunting. One day in a heavy fog, Smith, with two other men, having gone out in one of five small boats which were lowered, lost their bearings, and a heavy storm coming up, were unable to return to the schooner. The small boat was cast upon Bonin island and only Smith was saved. The natives, at first hostile, finally introduced him to the governor, who procured passage for him to Nagasaki, Japan. Thence, with various vicissitudes, he made his way to Shanghai, Aden, Port Said, Boston and Fall River to New York, where he is looking for work to pay for his further journey home.

ONLY TO SHAKE HANDS.

An Old Man Walks from Alabama To Greet the President.

Washington, Nov. 1.—The white house had an interesting visitor yesterday. He was an old man from Alabama and had walked all the way to Washington from his home in that state to see the president. He told the ushers at the white house that he had walked from Georgia to this city during the administration of President Hayes and had shaken hands with him. There was nothing of the crank about the old man, and he was told to come to-day when an effort would be made to let him see Mr. Cleveland. "If I can do that," he said, on leaving, "the folks down home will think I'm the biggest man in Alabama."

The old man added that he had no favors to ask from the president, but merely wished to pay his respects.

Killed by a Casting.

Elizabeth, N. J., Nov. 1.—John Maitland, a moulder, 35 years old, married, and residing at 9 Passaic avenue, Newark, was instantly killed in the Worthington Pump works at Elizabethport. A heavy plate casting was being hoisted onto a car by a derrick when the hook of the hoisting chain broke, letting the casting fall on Maitland's head, crushing his skull into a pulp.

One of Jefferson Davis' Captors.

Seattle, Wash., Nov. 1.—Charles T. Cowden, who, disguised as a woman, made one of the cavalry party which captured Jefferson Davis, died of heart disease here yesterday, aged 52. He was once a member of the council of this city and owned considerable property. He was one of the Nevada pioneers.

Death Rate in New York State.

Albany, Nov. 1.—The bulletin of the state board of health for September says there were 9,523 deaths reported, an average daily mortality of 317, as against 311 in September, 1893. There were eight deaths from smallpox in New York city and one at Port Jervis. One case is reported from Evans, Erie county.

Will Bet $50,000 on Hill

Washington, Nov. 1.—Mike Dwyer, who is here attending the races at St. Asaph announces that he will bet $50,000 at the odds of 2 to 5 that Hill will be the next governor of New York.

AN AUTOPSY UPON A GORILLA.

Gumbo Was Forty Years Old, and Died of Consumption.

Boston, Nov. 1.—An autopsy was held upon the body of Gumbo, the gorilla, who died Tuesday. Prof. Franklin Dexter, of the Harvard Medical school, and Prof. Councilman, formerly of Johns Hopkins university, of Baltimore, now professor of pathology at Harvard, conducted the examination.

Consumption was found to have been the cause of death. The doctors decided that Gumbo was about forty years old, and that he had had the germs of tubercular consumption of the slow variety, which is a disease the Simiadae are peculiarly subject to in this climate.

One discovery was that of a sort of pouch or bag in the chest, in front of the lungs and connected by means of an independent valve with the trachem, or windpipe. This is undoubtedly the organ employed by gorillas in making their peculiar roar.

The brain weighed seventeen ounces. In its structure it bears a striking resemblance to the human brain, being somewhat broader at the base and narrower at the top, and, of course, exhibiting a far less number of convolutions. The brain will later be subjected to a variety of delicate tests and a minute microscopic scrutiny.

The doctors found a lot of minor points to interest them and it will be a fortnight before they get through. Prof. Dexter and his assistants intend to make an exhaustive comparison between the gorilla and a human being, and will then publish the results. In life Gumbo measured five feet six inches in height, and in health weighed 168 pounds. His arms were each four feet in length and his muscles of the texture of wire rope.

SWINDLED HIS FRIENDS.

Prof. Raymond, of Boston, Trusted with Much Money by His Dupes.

Boston, Nov. 1.—Prof. G. Albro Raymond, proprietor of the College Lafayette, school of languages, No. 307 Columbus avenue, has left town and there are a number of persons looking for him. Just how much money he owes to his French friends in Boston it is hard to determine, but the amount it is said was well up into the thousands. Chef Biahli, of Obers' restaurant, who used to board with Raymond, is perhaps the heaviest loser, for it is said that during the seven years of his acquaintance with Raymond he has given him over $4,000 to invest for him. He trusted Raymond so implicitly that he never asked for a receipt and does not know where his money went. It is said that one of his notes for $350 with three indorsements that are claimed to be forgeries, was brought to light. The affair has created the greatest kind of a sensation among the French population in Boston. Prof. Raymond was a well-known figure in the French restaurants and clubs. He is a big man of good appearance and dressed well. The professor went to New York about three weeks ago to see some of his relatives and while there, one of his creditors, a cigar manufacturer ran across him and put him in jail, he was there for a couple of days when some of his friends got him out. Raymond came back to Boston after that but left town again a week ago.

ROBBED THE GOVERNMENT.

Violators of the Lottery Law and Thieves Arrested.

Washington, Nov. 1.—Chief Postoffice Inspector Wheeler has been informed from St. Louis that Wm. H. Stevenson and J. Brooks Johnson of the Guarantee Investment company were arrested there for violating the United States lottery law. These gentlemen are prominent lawyers and had deposited $100,000 in bonds as security, believing the business to be legitimate.

Col. Wheeler has also received a telegram from St. Louis informing him of the arrest of Barnhart Thomas and Wm. Wilson for a postoffice robbery. They were held for the grand jury; John Strader was arrested as an accomplice.

Also another telegram from St. Louis of the arrest of Joe and Charles E. Biddingfield, late postmaster and assistant at Roberts, Ark., for the misuse of postage stamps and sending in falsified business reports.

In a Net of Live Wires.

Elizabeth, N. J., Nov. 1.—Jacob Locksinger, a lineman in the employ of the Suburban Electric Light company, got tangled up in the wires on top of a pole near Elizabethport station yesterday. The man apparently got an electric shock which hurled him from his perch on the pole, and he fell among the network of wires attached to it, where he hung for five minutes howling with pain before he was extricated by a man who climbed the pole and cut the wires. The lineman was severely burned about the hands, but to the astonishment of the spectators, was able to walk away when he reached the ground, which he did without saying a word.

Fifteen Insane Persons Drowned.

Stockholm, Nov. 1.—An insane asylum at Joonkospring, a town of Sweden eighty miles from Bothenburg, was discovered to be on fire yesterday and before they could be got out of the burning building fifteen of the inmates were either suffocated or burned to death.

112 Uersons Perish at Sea.

Sydney, N. S. W., Nov. 1.—The steamer Wairarapa, plying between this port and Auckland, was wrecked on Great Barrier island on Sunday night. She began going to pieces at once in the heavy seas. A few of her passengers were saved, but 112 were drowned.

Collieries Resume Work.

Wilkesbarre, Pa., Nov. 1.—All the collieries in the Wyoming region will resume work on full time. The large operators in theis city and valley are of the opinion that this go-as-you-please plan will be of short duration, as the market will be glutted very soon.

The Bennington's Surgeon Arrested.

San Francisco, Nov. 1.—It has just been learned that Dr. H. H. Dunbar, U. S. N., surgeon on the U. S. S. Bennington, who has been on parole since last week, was arrested for passing forged checks. The examination was set for Friday next.

OUR THANKSGIVING DAY

A Proclamation Issued by President Cleveland.

Thursday, the Twenty-ninth of November, Appointed and Set Apart as the Day To Be Observed with Thanksgiving and Prayer by All the People of the Land.

Washington, Oct. 31.—By the President of the United States of America.

A PROCLAMATION.

The American people should gratefully render thanksgiving and praise to the Supreme Ruler of the Universe who has watched over them with kindness and fostering care during the year that has passed; they should also with humility and faith supplicate the Father of All Mercies, for continued blessings according to their needs, and they should by deeds of charity, seek the favor of the Giver of every good and perfect gift.

Therefore, I, Grover Cleveland, president of the United States, do hereby appoint and set apart Thursday, the twenty-ninth day of November instant as a day of thanksgiving and prayer to be kept and observed by all the people of the land.

On that day let our ordinary work and business be suspended and let us meet in our accustomed places of worship and give thanks to Almighty God for our preservation as a nation, for our immunity from disease and pestilence, for the harvests that have rewarded our husbandry, for a renewal of national prosperity and for every advance in virtue and intelligence that has marked our growth as a people.

And with our thanksgiving let us pray that these blessings may be multiplied unto us, that our national conscience may be quickened to a better recognition of the power and goodness of God, and that in our national life we may clearer see and closer follow the path of righteousness

And in our places of worship and praise, as well as in the happy reunions of kindred an friends, on that day, let us invoke Divine approval by generously remembering the poor and needy. Surely He who has given us comfort and plenty will look upon our relief of the destitute and our ministrations of charity, as the work of hearts truly grateful and as proofs of the sincerity of our thanksgiving.

Witness my hand and the seal of the United States which I have caused to be hereto affixed.

Done at the city of Washington on the first day of November in the year of Our Lord, eighteen hundred and ninety-four, and of the independence of the United States the one hundredth and nineteenth.

GROVER CLEVELAND.

By the President:

W. Q. Gresham, Secretary of State.

TO MAKE FLOUR SCARCE.

Northwestern Millers Want To Cut Down the Total Output.

St. Louis, Nov. 1.—A report has been in circulation among local millers that northwestern millers had arranged a plan whereby the total daily output of the combined flour mills of the country shall be curtailed. By this means it is hoped to materially improve the general market. Many big millers in St. Louis have received a circular, signed by the northwestern millers, asking their views as to the advisability of shutting down all mills from Dec. 10 to Jan. 1, inclusive, which, it is said, will reduce the output about 2,500,000 barrels.

So far as could be learned local millers are not favorably disposed towards the scheme, which, in their opinion, has only been arranged to help the millers of the northwest, and would be of little benefit to millers in this section.

Big Deal in Land.

Sioux Falls, S. D., Nov. 1.—Two thousand acres of land in the vicinity of the big packing house started here four years ago have been transferred from the Sioux Falls Packing company to the Northwestern Packing company. Senator Pettigrew who had been prominently connected with the enterprise, sold out. The new promoters are J. H. Lord, of Boston, and A. J. Pettingill, of this city, who are handling the matter for a eastern syndicate. Options and liens to the amount of $150,000 have been purchased which indicates that the buildings will go up. The deal involves $285,000.

Lacked Necessary Evidence.

Washington, Nov. 1.—The treasury department has been relieved from deciding whether Chinese seamen could land temporarily in this country by the departure from Baltimore of the Ping Suey, the vessel manned by Chinese sailors. Attorney General Olney, who had been asked for an opinion on the subject, had deferred the matter for lack of the necessary information and will not now consider the case, unless the Ping Suey puts into some other American port and the same question arises.

Killed By a Burglar.

Butler, Pa., Nov. 1.—Last night two masked burglars entered the residence of John Kouse, of Forward township, and demanded his money. He replied that he had none and grabbed a poker to defend himself, when one of the burglars shot him through the heart, killing him before his wife and daughter. Kouse was 60 years old. The burglars have not been arrested.

The Falcon Given Up as Lost.

St. Johns, N. F., Nov. 1.—The Peary steamer Falcon, from Philadelphia for this port, which has been out four weeks, was officially given up for lost. The steamer Swallow, from Labrador, reports that she encountered very heavy gales along the coast. She also reports that nearly all the fishing craft have left.

New Jersey's Finances.

Trenton, N. J., Nov. 1.—Yesterday marked the closing of the fiscal year in the treasury department of New Jersey. The balance on hand as reported by Comptroller Hancock is $986,855.91, which is the largest balance held at the close of any fiscal year in the history of the state. The increase over last year's balance is $262,817.79.

KEEP THEM OUT—all those germs, the seeds of disease, that are trying day and night to get a foothold in your system. You can't do it, unless your liver is active. That is all you have to depend upon, to keep them out of your blood.

The very best medicine for the liver and the blood, is Dr. Pierce's Golden Medical Discovery. Take that when you're getting thin, when you have pimples or eruptions, when you've no appetite and feel "run-down" (these are warning signals)—and you'll save yourself from serious illness.

Franklin, Lane Co., Oreg.

WORLD'S DISPENSARY MEDICAL ASSOCIATION: *Gentlemen*—My wife, of whom I wrote you, is another woman as far as her health is concerned; since taking your "Golden Medical Discovery" and "Pellets," she says she feels better than she has for years. She has gained twenty-five pounds in three months.

C. W. Brown

The Pennsylvania Railroad.

The Standard Railway of America

Protected throughout by the Interlocking Switch and Block Signal System.

On and after Oct 15, 1894, trains will leave Elizabeth as follows:

FAST LINE leaves Philadelphia 12 25 p m daily with Pullman Vestibule parlor and sleeping cars for Pittsburg, Northern and Eastern Pennsylvania.

6.37 P. M. WESTERN EXPRESS, with Pullman Vestibule sleeping cars, dining car daily for Pittsburg, Chicago, Cleveland, daily except Saturday, for Toledo Williamsport, Rochester, Buffalo and Niagara Falls.

8.24 p.m—SOUTHWESTERN EXPRESS with Pullman vestibule sleeping car, daily, to Columbus, Cincinnati, Indianapolis, St. Louis, and Memphis. Dining car Altoona to Richmond.

8 42 p. m.—PACIFIC EXPRESS with Pullman vestibule sleeping cars, daily, for Pittsburg, Columbus, Chicago, and Toledo, daily, except Saturday for Cleveland.

For Baltimore, Washington and the South—1 00 9.05, 9.36 a. m., 9.39 p. m.

Sundays, 1, 9 05, 9 36 a. m., 9 41 p m.

For Baltimore only 1 37 p. m., week-days.

For Newark and New York—3 02, 5 34, 5 46, 6 17, 6 45, 7 01, 7 20, 7 49, 7 57, 8 06, 8 28, 8 33, 8 47, 9 15, 9 41, 9 48, 10 20, 10 38, 10 49, 11 07, 11 54 a. m., 1 13, 1 20, 2 03, 2 16, 2 40, 3 45, 3 47, 4 44, 5 15, 5 26, 5 48, 6 08, 6 27, 6 48, 6 58, 7 07, 7 25 7 59, 8 17, 9 10, 9 50, 10 02 11 02 and 11 56 p. m.

Sundays 3 02, 3 34, 7 54, 8 45, 9 20, 9 47, 10 12, 10 38, 10 49 a. m., 12 35, 1 46, 2 33, 2 48, 3 45, 4 45, 5 34, 5 48, 7 05, 7 12, 7 25, 7 58, 8 28 9 15, 10 16 and 11 46 p. m.

For New York only, 6 10 a. m. daily.

For Philadelphia—7 00, 8 57, 9 19, 9 05, 9 36, 11 43, a. m.; 1 05, 1 37, 3 33, 5 06, 6 36, 7 46, 8 42, 9 39 p. m. Sundays at 1 00, 6 59, 9 05, 9 36, 10 41 a. m., 5 40, 6 37, 7 47 and 9 41 P. M.

FOR ATLANTIC CITY

(1 37p.m. with through Buffet parlor car) Sundays 6 59 a. m.

Cape May, Sea Isle City and Ocean City 1 37 p. m. weekdays.

For Rahway—1,1 51 daily ex Monday, 4 08, 6 44, 7 10, 7 59, 8 54, 9 46, 9 50, 10 59, 11 43, a. m., 12 46, 1 18, 1 37, 2 48, 3 20, 3 39, 3 59, 4 38, 4 53, 5 20, 5 40, 6, 6 06 6 12, 6 17, 6 27, 6 45, 6 52, 6 59, 7 20, 7 46, 8 14, 8 55, 9 54, 11 02 11 45 p. m. and 12 27 night week-days. Sundays, 1, 1 51, 6 59, 9 43, 9 49, 10 25 10 41 and 11 47 a. m., 12 50, 1 50, 2 47, 3 28, 4 50, 5 20, 5 40, 7 21, 7 27, 7 47, 8 14, 8 47, 9 16, 10 14, 11 and 11 55 p. m.

For New Brunswick—1 00, 6 57, 7 10, 7 59, 9 05 9 36, 9 50, 11 43 a. m., 1 05, 1 37, 2 48, 3 59, 4 38, 5 08, 5 40, 6 06, 6 45, 7 46, 9 39 and 11 02 p. m. Sundays, 1 00, 6 59, 9 05, 9 36 9 49, 10 41 a. m., 12 50, 1 50, 5 40, 7 47, 9 16, 9 41, 11 55 p. m.

For Woodbridge—1 51 a m daily except Monday, 6 44, 9 46, 10 59 a. m., 12 46, 3 20, 4 54, 5 44, 6 12, and 7 20 9 54 p. m., 12 30 night, week-days. Sundays, 1 51, 10 25, and 11 47 a. m., 10 14 p. m

For Perth Amboy—1 51 a m daily except Monday, 6 44, 9 46, 10 59, 12 46 3 20, 4 53, 5 44, 6 12, 7 20 7 36 9 54 and 12 30. Sundays, 1 51 10 25, 11 47 a m 5 44 10 14 p m.

For East Millstone—7 10 a. m., 1 05, 2 48 and 5 40 p. m., week-days.

For Trenton—1 00 6 57, 7 19, 7 59, 9 05, 9 36, 11 43 A. M.; 1 05 1 37, 2 48, 5 08 6 36, 7 46, 8 42, 9 39 P. M. Sundays at 1 00, 6 59, 9 05 9 36, 10 41 A. M.; 5 40, 6 37, 7 47 and 9 41 P. M.

For Lambertville, Phillipsburg and Belvidere via Trenton—7 59 A. M., 2 48 and 6.36 p. m., and 5.40 p. m. Sunday.

For Flemington—7 59 A. M.; 2 48 P. M.

For Freehold—7 59, 11 43 a. m, 4 38, 5 08 p.m., via. Monmouth Junction, week-days.

For Jamesburg, via. Monmouth Junction—7 59 and 11 43 a. m., 4 38 and 5 08 p. m., week days.

For Long Branch, Ocean Grove, and points on New York and Long Branch R. R.—9 46 12 46, 4 10 5 44 p. m., 12 27 night week-days. Sundays, 10 25 a. m., and 5 44 p. m.; do not stop at Asbury Park on Sundays.

For Sea Side Park, Island Heights and Toms River—12 46, p m.

For Boston—8 46 p. m., daily.

For Brooklyn, N. Y.—All through trains connect at Jersey City with boats to Brooklyn annex, affording direct transfer to and from Fulton Street, avoiding double ferriage and journey across New York City

Leave New York for Elizabeth—1 00 daily except Monday 6, 6 30, 7 20, 8 10, 8 30, 9, 9 10, 10 10, 11 00 a. m., 12 10, 12 30 12 40 1 00, 2 10, 2 30, 3 00, 3 20, 4 00, 4 10, 4 30, 4 40, 5 00, 5 10, 5 20, 5 30, 5 40, 5 50, 6 00, 6 10, 6 20, 6 40, 7 00, 7 30, 8 15, 9 15, 10 15, 11 00, 11 50 p. m., 12 15 night. Sundays, 1 00 6 15, 8, 9 00, 9 45, 10 00, 11 00 a. m., 12 00 noon, 1 00, 2 00, 2 45, 4 00, 4 30 5 00, 6 30, 6 45, 7 00, 7 30, 8 00, 8 30, 9 30, 10 15 11 00 p. m., and 12 15 night.

S. M. PREVOST, General Manager
J. R. WOOD, Gen. Pass. Agent.

Your valuables will be safe in

Doane's Safe Deposit Vault,

LOCK BOXES

From $3.50 to $10.00 a year.

Tel. 29B Established 1878.

ADDIS & SON,

PLUMBING AND HOT WATER HEATING.

Have your plumbing system tested with the Smoke process under pressure, preparatory for the sewerage system.

Opp Roberts's Livery. 132 North Ave

WOOLSTON & BUCKLE,

141 and 145 North avenue.

New Line of Wall Papers

20 PER CENT. LESS

Than last year's prices. Last year's stock at

Great Reductions.

Painters' Supplies.

"Quality not quantity" my motto.

Pure Goods, Clean Goods, H. M. Goods

At Gardner's Bakery,

41 Somerset st. 7 6 t

CUT ROSES, CARNATIONS AND VIOLETS

Flowers furnished for weddings, funerals, etc., in bunches, bouquets or design.

MILES,

Somerset st., Johnston's drive, terminus of electric railroad. 9 17 tf

Joseph E. Mosher,

Agent for

H. J. Hayden & Co.,

WAR CLAIMS ATTORNEYS, WASHINGTON, D.C

All claims put in our hands will receive prompt attention.

Call at the Crescent Cigar Store for fine cigars

Central Railroad of New Jersey.

(Anthracite coal used exclusively insuring cleanliness and comfort.)

Station in New York foot of Liberty Street. Time Table in Effect, Oct. 12, 1894.

PLAINFIELD AND NEW YORK.

Leave Plainfield 2 14, 3 37, 5 38, 6 05, 6 29, 6 49, 6, 7 30, 7 58, 8, 9 18, 8 37, 8 51, 9 48, 9 52, 10 04, 10 27 11 34, A. M., 12 06, 1 16, 2 07, 2 30, 3 12, 4 07, 4 0, 5 54, 6 54, 7 06, 8 54, 9 32, 10 17, 11 32, P. M Sunday—2 14, 3 37, 5 05, 8 01, 8 52, 10 08, 11 34, 1 38 A. M., 12 32, 1 43, 3 30, 5 25, 5 36, 7 11, 8 00, 9 32, 10 17 P. M.

Leave New York from foot of Liberty street 4 30, 6 00, 7 15, 8, 8 38, 9 10, 10, 11 45, A. M., 1 10, 1 30, 2 30, 3 30, 3 45, 4, 4 30, 5, 5 15, except Saturday, 5 30 5 45, 6, 6 15, 6 30, 7, 7 30, 8, 8 30, 9 15, 10, 11 30 P. M 12 15, 1, night. Sunday—4 30, 7 15, 8 30, 9 40, A. M., 12 M., 1, 2 15, 4, 5 30, 7, 9 00, 10 00 P. M., 12 15 night. 1 A M.

PLAINFIELD AND NEWARK.

Leave Plainfield 5 38, 6 29, 6 59, 7 36, 9 00, 9, 48 9 32, 10 04, 10 27, 11 24, A. M., 12 06 1 14, 2 07, 2 30, 3 12, 4 01, 4 50, 5 54, 6 54, 7 06, 8 54, 10 17 11 32 P. M Sunday—8 01, 8 52, 10 08, 11 32, A. M 12 32, 1 43, 3 30, 5 25, 7 11, 8 32, 9 32, 10 17 P. M.

Leave Newark 6 15, 7 12, 7 55, 8 39, 9 08, 10 05, 11 35 A.M. 1 15, 1 35, 2 20 Saturday only, 2 50, 3 35, 4 05, 4 35, 5 04, 5 24, 5 50, 6 20, 7 15, 7 35, 8 40, 10 05, 11 25 P. M. Sunday—7 30, 8 45, 9 00, 11 35, A. M., 1 10, 2 25, 4 10, 5 40, 7 20, 8 25, 10 20 P. M.

Passengers for Newark change cars at Elizabeth.

PLAINFIELD AND SOMERVILLE.

Leave Plainfield 5 45, 7 10, 8 16, 9 54, 11 a.m. 12 43 2 06, 3 22, 5 45, 6 36, 5 06, 5 14, 5 34, 6 04, 6 19, 6 38, 7 12, 7 34 8 22, 10 26, 11 06, P. M. 12 38 night Sunday—8 45, 9 26, 9 34, A. M., 3 06, 5 26, 5 14, 6 35, 10 16, 11 14 P.M.

Leave Somerville, 6, 6 30, 7 00, 7 26, 7 35, 7 45, 8 20, 9 05, 9 48, 11 40 A. M., 12 47, 1 48, 2 05, 3 36, 4 25, 5 28, 6 35, 8 31, 8 45, 11 06, P. M. Sunday 8 25, 9 45, 11 00 A. M., 12 08, 1 15 5 05, 6 45, 8 05, 8 05, 9 40 P. M.

PLAINFIELD AND EASTON.

Leave Plainfield 6 45, 9 16, 9 54, A.M., 12 43, 2 08 5 05, 5 14, 6 38, 8 22 P. M. Sunday—8 45, 8 38 A. M. 2 08, 6 35, P. M.

Leave Easton 8 05, 7 00, 8 53, A.M., 12 32, 4 04, 7 26 P. M. Sundays—7 15, 10 52, A. M. 5 40, 7 30, P. M

PLAINFIELD AND LAKE HOPATCONG.

Leave Plainfield 9 54, a. m., 5 05 p. m.

WESTWARD CONNECTIONS.

LEAVE PLAINFIELD.

5 45 A. M. for Flemington, Easton, Allentown Reading, Harrisburg, Pottsville, Manch Chunk Williamsport and Tamaqua.

7 10 a. m. for stations to High Bridge, connecting for stations on High Bridge Branch.

8 16 A. M. for Flemington, D. L. & W. R. R. Easton, Bangor and Manch Chunk.

9 54 A. M. for Flemington, High Bridge branch D L & W R R, Easton, Allentown, Reading, Harrisburg, Manch Chunk, Williamsport, Tamaqua, Pottsville, Nanticoke, Upper Lehigh, Wilkesbarre, Scranton, &c. Through coach to Williamsport.

12 43 p. m. way for Easton, connecting at Junction for stations on D. L. & W. R. R.

2 08 P. M. for Flemington, Easton, Bangor Allentown, Reading, Harrisburg, Manch Chunk, Tamaqua, Sunbury and Williamsport, Wilkes-Barre and Scranton. Buffet parlor car to Manch Chunk.

5 05 p. m., way for Easton, connecting at High Bridge for stations on High Bridge branch

5 14 P. M. for Flemington, High Bridge Branch Easton, Bethlehem, Allentown, Wilkesbarre, Scranton, Manch Chunk, Shamokin and Tamaqua, Buffet parlor car to Scranton.

6 19 P. M. for Flemington.

6 38 P. M. for Easton, Bethlehem, Allentown, Manch Chunk, Reading and Harrisburg.

8 22 P. M. for Easton, Bethlehem and Allentown.

5 45 A. M. Sunday for Easton, Bethlehem, Bangor Allentown, Manch Chunk, Wilkesbarre and Scranton. 8 28 a.m. Sundays for Easton, Allentown, Manch Chunk, Tamaqua, Shamokin Williamsport, &c., 2 03 p. m. Sundays for Easton, Bangor, Allentown, Manch Chunk, Tamaqua, Reading and Harrisburg, 6.35 p. m. Sundays for Easton, Bethlehem, Allentown, Manch Chunk, Reading, Harrisburg, &c. and at Junction for D. L. & W. R. R.

For Atlantic City, 8 37 a. m., 1 14p. m.

Long Branch, Ocean Grove, &c

Leave Plainfield 8 37, 8, 11 24, a. m 1.14, 4 01, 5 54, p. m. Sundays—(except Ocean Grove 8 52, a. m., 3 30 p. m.

For Perth Amboy, 8 37, 5 38, 8, 11 24 a. m., 1 14, 3 12, 4 01, 4 50, 5.54, 7 08 p.m. Sunday—8 52, a. m., 3 30 p. m.

For Freehold, 8 37, 8.11 24 a m., 1 14 4 01, 4 50 p.m.

For Boynton Beach 8 15, 11 24 a m; 1 14, 3 12 p m.

ROYAL BLUE LINE.

Leave Plainfield for Philadelphia, 5 45, 8 44 9 48, 10 45, a. m., 2 08*, 3 43, 5 34*, 6 45 8 22, 9 37* p. m., 1 12 night. Sundays—5 45, 9 48, a. m., 2 08*, 5 14*, 6 45 p. m., 1 12, night.

For Trenton 5 45, 8 44, 9 38*, 10 45, a. m., 12 43, 2 08*, 4 36, 5 34*, 6 38*, 8 22*, 9 37 p. m., 1 12 night, Sunday—5 45, 9 34, a. m., 2 08*, 5 14* 6 35 p. m., 1 12 night.

For Baltimore and Washington at 9 45, a. m., 2 08, 3 43, 5 24* 6 45 p. m., 1 12, night. Sundays—9 48 a. m., 2 03, 5 14* 6 45 p. m., 1 12 night.

For Chattanooga, New Orleans and all point south with through vestibule sleeper, via Shenandoah Valley Route at 6 45 p m. Sundays 6 45 p m.

For Buffalo, Chicago and all points west, week-days at 9 54 a m., 8 22 p. m. Sundays 6 35 p. m

RETURNING—LEAVE PHILADELPHIA.

Reading terminal, 4 10, 8 30, 9 45, 11 31 a.m., 1 30 3 50 5 15, 6 04, 8 35, p. m. 12 10, night.

Sundays—4 10, 8 30, 9 45, 11 31 a. m., 3 50, 6 00, 8 35 p. m., 12 10 night.

From 24th and Chestnut—8 55, 7 58, 9 17, 11 14, a m. 3 30, 6 12, 8 21, 11 45 p. m. Sunday—3 55, 7 58, 11 14 a m, 3 30, 6 12, 8 21, 11 45 p. m

Leave Trenton, Warren and Tucker sts., 1 00 4 58, 9 06, 10 25, a.m. 12 12*, 2 10, 4 10*, 5 54, 9 06 p. m. Sundays—1 00, 4 58, 10 27 a. m. 12 12*, 4 3 6 48*, 9 14 p. m

Plainfield passengers by trains marked * change cars at Bound Brook.

Through tickets to all points at lowest rate may be had on application in advance to the ticket agent at the station.

J. H. OLHAUSEN, General Supt.
H P. BALDWIN, Gen. Pass. Agt.

Lodge and Society Meetings.

Senate Lodge, 3543, Knights of Honor.—The regular meetings of this Lodge are held on the First and Third Thursday evenings of each month in Stillman Building, No. 212 West Front street, at 8 p. m.

R. C. Pease, Dictator.
H. A. Thorne, Reporter. 2 6 tf

Court Pride of New Jersey, No. 8024, Ancient Order of Foresters of America, meets in K. of P. Hall, No. 108 West 2d st., first and third Tuesday evenings in each month.

Samuel J. Flynn, Chief Ranger.
Samuel H. Lunger, Fin. Sec. 9 25 y

Anchor Lodge, No. 149, F. & A. M.—Meets second and fourth Tuesdays at Masonic Hall, 10 East Front stree

C. C. Howard, W. M.
T. A. Rogers, Secretary.

Jerusalem Lodge, No. 26, F. & A. M.—Meets first and third Tuesdays at Masonic Hall, East Front street.

Chas. Yeager, Secretary.
Dr. D. G. Adams, W. M.

U. B. of C. and J. of A.—Local Union No. 155, United Brotherhood of Carpenters and Joiners of America, meets every second and fourth Tuesday in each month in Exempt Firemen's Hall, at 7.30 p.m. T. S. Thorn, President.
P. T. Bogert, Secretary. 8 23 y

Plainfield Council, No. 711, Royal Arcanum.—The regular meetings of this Council are held on the Second and Fourth Monday evenings of each month in Exempt Firemen's Hall, Coward's Building, Park avenue, at 8 P. M.

P. A. Emmons, Regent.
H. A. Thorne, Secretary.

F. A. DUNHAM,

Civil Engineer and Surveyor, 109 Park avenue. Sewers, pavements and road improvements. Publisher of city map and atlas.

L. A. HUMMER. L.

A LITTLE TOO GENEROUS

Chairman Babcock Laughs at Faulkner's Claims.

Says It Is Ridiculous for the Democratic Congressional Committee Chairman To Predict That the Republicans Will Lose Wisconsin or Illinois in the Coming Election.

Washington, Nov. 1.—Chairman Babcock of the republican congressional committee was at his desk this morning after a ten days' campaigning tour in his own district in Wisconsin. Mr. Babcock laughed heartily over what he termed the generous claims made by Chairman Faulkner of the democratic committee concerning Wisconsin, Indiana and Illinois.

"Why," said Mr. Babcock, "I may as well claim Arkansas for the republicans as for Mr. Faulkner to claim Wisconsin. It is an old saying that you have to go away from home to learn the news, and this is news to me. It is the first time I have heard any democrat with courage enough to claim that state. The republicans will have an overwhelming victory in Wisconsin. The question the democrats are endeaving to decide for themselves is whether they shall be content to remain away from the polls or shall they emphasize their indignation by voting the republican ticket. The republican organization is perfect while the democrats are disgruntled and disheartened. The only campaign the democrats are making is in the nature of an attack on our candidate for governor.

"The claims of Mr. Faulkner for Indiana are simply ridiculous, and there are no reasonable grounds upon which to base them. We will certainly carry the majority of the districts in that state. The least claim I heard made for Illinois among the republicans was that we would carry the congressional delegation with fourteen out of the twenty-two. The populist vote in the large manufacturing centres is, of course, an unknown quantity, but we have the satisfaction of knowing that where it takes away one republican vote it takes at least two or three from the democrats. From the best information obtainable in Chicago, I learn that the republicans hope to carry that city by at least 10,000. We do not agree with our friends, the enemy, that they have captured the seat in the senate now occupied by Senator Cullom. There will be a surprise in Illinois for the people this year."

GEORGIA'S SENATORIAL FIGHT.

Candidates Address the Legislature Nightly.

Atlanta, Ga., Nov. 1.—The nomination of United States senator by party caucus will be a new feature in Georgia politics. The presence of fifty populists in the legislature makes this necessary. The seat vacant is that of the late Senator Colquitt filled temporarily by Hon. Patrick Walsh. The candidates before the legislature are Hon. A. O. Bacon, Hon. H. G. Turner, Hon. L. F. Garrard and Hon. Patrick Walsh. Deadlock is almost certain to ensue in caucus, in which event Speaker Crisp is likely to stampede it. Four announced candidates have been addressing the legislature nightly since Friday night, when Walsh spoke; Monday night it was Bacon, Tuesday night it was Garrard and last night it was Turner. All have had large audiences. Walsh, Bacon and Garrard have all declared themselves advocates of the free and unlimited coinage of silver at 16 to 1.

Mr. Turner declared his adhesion to President Cleveland's entire programme. There is some talk of bringing Governor Atkinson into the the race in case of a deadlock.

Fisticuffs in the Court Room.

Baltimore, Nov. 1.—Opposing counsel in a will case had a fistic encounter yesterday in the court of common pleas. Edward I. Clark said that some of the evidence was at variance. Jos. W. Bristor took exception to the remark, and became excited. The lie was passed and the two men came together. Bristor made a pass at Clark who retaliated with a smash in the face. Friends interposed before more damage was done and the case was continued, friends of the beligerents sitting between them throughout the balance of the session. Judge Phelps will probably take a hand in the matter when the case is concluded.

Miners Find a "Gold Cure."

Ishpeming, Mich., Nov. 1.—A report comes from the Ropes gold mine here that at the bottom level a spring has been struck which supplies a strong stream of highly-colored water, being nearly as yellow as gold and plainly holding considerable of that precious material in its solution. It is very palatable and ice cold. Several of the men working in that level have been in the habit of freely drinking this water and it was noticed that as they drank the desire for alcoholic stimulants died within them.

Princeton-Pennsylvania Football.

Philadelphia, Nov. 1.—It was finally decided that the Princeton-Pennsylvania game on Nov. 10 shall be played on the Fair grounds at Trenton. The Pennsylvania Railroad company is putting the grounds in condition for the game and although the wet weather has retarded the work, it is hoped that the new sod laid will have taken hold of the earth by Saturday week and the ground will be in a fit state to play on.

New Board of Law Examiners.

Albany, Nov. 1.—The court of appeals appointed the following to constitute the new state board of law examiners: Austin Fox, New York, for one year; William P. Goodelle, Syracuse, two years; Franklin M. Danaher, for three years. Their salaries are $2,000 a year each.

To Work at the Old Rates.

Hazleton, Pa., Nov. 1.—The Lehigh Valley Railroad company has recalled the order reducing the wages of employes in the Weatherly shops. Work will be resumed at the old rate. The company is retrenching in the roadway department.

BLESS PAINE'S CELERY COMPOUND.

Mr. and Mrs. Ruff Were Restored By It to Perfect Health!

"There is no doubt that the life of most women at the present day is a complex one," say the Ladies' Home Journal, "and in the large cities the demands made upon time and strength are legion. No wonder so many fall by the way."

Even women of the privileged classes know what fatigue means, and the weariness resulting from overtaxed nerves, that is more intense and more depressing than anything known to tired muscles.

When frequent headaches and neuralgia give warning that the nerve tissues are not being fully repaired after hard work or auxiety, further mischief will be avoided by feeding the brain and nerves with the wonderful nutriment, Paine's celery compound.

Nature is a gentle mother and soothes while she strengthens.

Paine's celery compound builds up the body according to nature's plan.

The human machine must have fuel. This grand invigorator and strengthener is able to restore the delicate nerves to robust health by feeding them rapidly and abundantly with the peculiar elements they find it so difficult to extract for themselves from the ordinary hearty diet. A great nerve doctor, famous in two continents, says that any woman whose nervous strength is at all depleted must either take time to rest at any cost or replace the wornout tissues with Paine's celery compound.

A woman should never be too tired to smile.

Paine's celery compound is today busy it its mission to homes everywhere in the land, making sunshine, hopeful faces, and ready smiles where there was sadness and the weary looks of despair.

Mrs. Jennie A. Ruff, whose portrait is given above, writing from her home in Sebewa, Mich., says:

"My husband has had a stomach trouble for over a year, from which he suffered the tortures of a daily death. He could eat scarcely anything, and what he did eat soured on his stomach and caused him to bloat so terribly that life was only a burden. He tried physicians to no avail, and as I was taking Paine's celery compound, he thought he would try it. In a short time he was surpised to find that he could eat anything with no bad effects; the bloating is all gone and his stomach is in good condition

"I had suffered for years with periodical spells of sick headache; pen cannot describe what I suffered at such times. For the last two years I noticed that my nervous system was getting all out of order; I had no appetite and was getting to be a mere shadow of my former self. I was nervous, weak, could not rest nights, and felt gloomy and low spirited. Before I had taken one bottle of Paine's celery compound I began to feel like a new person, and now, after taking six bottles, I am enjoying perfect health. I have not had a spell of sick headache in over a year. My nerves are all right, my sleep is like that of a healthy child and I feel more like one than like a woman of thirty. I do all my own work and bless Paine's celery compound for what it has done for me and mine.

"We have used in our family 12 or 15 bottles of Paine's celery compound. Doctors' bills are now unknown in our family."

STEADILY GROWING WORSE.

The Czar's Heart Weaker—Hardly Able To Recognize Relatives.

St. Petersburg, Nov. 1.—This bulletin was issued from Livadia at midnight:

"The emperor took very little nourishment to-day. The inflammation of the left lung continues. The emperor's breathing is impeded, his pulse is weak and the general weakness is greatly increased."

Vienna, Nov. 1.—The St. Petersburg correspondent of the Neue Freie Presse says in a dispatch published in the evening edition:

Dr. Zacharin and Prof. Leyden have had violent quarrels, each accusing the other of giving the czar improper treatment. When Prof. Leyden's opinions were accepted Zacharin declared that he would return at once to Moscow. Gen. Ticherevin forbade his leaving Livadia, threatening to detain him by force if necessary. Prof. Wywodzeff, a specialist in embalming, has been summoned to Livadia."

The quarrel between the czar's doctors is reported to be due to Zacharin's brutal frankness in telling the czar of his condition. Leyden reproached Zacharin with discouraging the patient. Zacharin replied angrily with a fling as to foreign interference, and an open rupture was the result.

Later dispatches from St. Petersburg say that the czar has grown worse steadily, that his heart is weaker than at any previous time, and that he is hardly able to recognize his relatives.

The officers of the czar's Austrian regiment have been ordered to be ready to act as a deputation at the czar's funeral.

The following account of the czar's illness is published in the Official Messenger:

"The disquieting symptoms which which manifested themselves at Spala became less marked in the early days of his majesty's sojourn at Livadia. The emperor was able to attend divine service after arriving there and was also able to drive out. Then symptoms of weakness appeared, with failing appetite, loss of sleep, weakening of the heart's action, increase of albumen and swelling of the extremities.

"On Oct. 19, there was a return of the emperor's appetite, and on Oct. 20 he was able to obtain the necessary rest and sleep, which produced a notable increase in his strength and a reduction of the albumen. The same day the queen of Greece arrived, and the Protopresbyter, Father Ivan of Cronstadt, who offered up prayers for the emperor, also reached Livadia. He then received holy communion, which succeeded in tranquilizing his mind. On Oct. 22 the emperor prayed with Father Ivan.

"Princess Alix of Hesse-Darmstadt arrived that evening and by order of the emperor she was received ceremoniously with a guard of honor and with the military band playing. The meeting of the emperor with Princess Alix, whom he had long been craving to see, strongly excited the patient, in spite of the joy which the meeting caused him, and his physicians feared the effect of this excitement. But the night passed favorably. There was continuous oedema of the feet on Oct 26, which hindered free movement."

"During all this time the emperor, in spite of his suffering, did not neglect state business, but at the urgent instance of his physicians he handed over documents relating to current affairs and reports requiring considerable examination to the czarewitch. His majesty, however, decided the most important cases and signed the state papers."

As each bulletin is posted thousands of persons fall upon their knees and pray for his majesty's recovery. The theatres throughout Russia were almost deserted last night, and in the small audiences not a single military or naval uniform was to be seen.

It is announced upon semi-official authority that all the reports that the marriage of the czarewitch and Princess Alix will take place immediately are without foundation.

Miners Buried Alive.

Wilkesbarre, Pa., Nov. 1.—A number of miners were engaged in reopening an abandoned slope at the Espy Run mines near Hanover, a few miles from this city, for the purpose of making it an air way to a new colliery adjoining, known as the Bliss colliery. While the men were removing the debris that had accumulated there for some years, the roof began to cave-in and before they could reach a place of safety two of them, Walter Jones and William Buckland, were caught in the fall and buried beneath tons of rock and coal. Their dead bodies were recovered last night, horribly mangled.

Montclair Man Missing.

Montclair, N. J., Nov. 1.—William Jacobus, son of a prominent merchant of this place, has been missing since Monday night, when he attended the annual parade of the Montclair fire department, taking his father's horse and carriage with him. He had been an inmate of the Keely institute, and was discharged as cured some time ago, but, it is said, has been drinking rather freely of late. No trace of his whereabouts has been discovered.

WHAT WILL CHINA DO?

Japan's Attitude After the Fall of Pekin.

Japs Think That the People Would Be Better Off Under the Mikado's Rule Than Under That of Their Old Masters—Foreign Missionaries Defended by a Native Paper.

Washington, Nov. 1.—Late mail advices at the legation show that the Japanese are considering what terms they shall make with China after the fall of Pekin. It is sugested that the Japanese army occupy the captured districts; that the Chinese being the worst governed people in the world, will be the easiest to bring under a foreign yoke. "The Chinese under the mild and civilized rule of Japan would," it is said, "soon learn that they would fare better than under their old masters. That would assuredly be the case in respect of material prosperity, and an improvement in such an important matter would in itself satisfy them."

One of the native papers, Jogaku Zaschi, comes to the defense of the foreign missionaries in Japan, who have been criticized by some of the other journals. It is contended that the methods of propagandism employed by the missionaries are not in harmony with the manners and observances of Japan, so that the money spent by missions is practically thrown away. Jogaku Zaschi combats this argument and says that the work of the foreign missionaries has not proved inefficient, but has only failed to come up to the ideal mission work expected of them by the people. The six hundred and fifty foreign missionaries in Japan, expend in one way or another, two million yen annually, which is a frightful source of profit to the nation at large.

The Japan mail, referring to the fear expressed in the United States that the war between China and Japan may lead to a scarcity of the raw material of silk, says there need be no apprehension on this score as the supply will be fully equal to the demand, if the new and improved machinery that is being acquired and erected, be any guide to the probable output for the United States.

Boatswain Whelan, of the American ship Dirigo, which was lying at Kobe Oct. 1, was stabbed by a seaman named Peterson. Whelan was the aggressor, and Peterson acted in self-defense. Peterson was arrested and Whelan, it is thought, will recover.

One of the Japanese papers prints an account of Lieut. Matsumura's personal narration to the emperor of the recent naval engagement. The article closes by saying that the emperor was much pleased with the narrative which was delivered in the most artless and straightforward manner, as if telling the story to a friend, rather than addressing his sovereign. "The emperor," it says, "frequently broke out into broad smiles during the course of the story."

A private letter written by a prominent Japanese official at Tokio, received at the legation states that notwithstanding this is the season of typhoons in eastern waters, none have yet appeared; that the crops in the agricultural districts are abundant, and the people prosperous, and that the war feeling at fever heat. This sentiment he likens to the "burning of a house which continues forever."

JAPAN WILL BE VICTORIOUS.

An English Missionary Tells of the War in the East.

Chicago, Nov. 1.—"I have just been over the road from Moukden to Shan Kwan, and it is as perfect as ever. Not only that but the road affords every facility for the passage of troops in winter from Korea to the great wall near Pekin. The victory of Japan is a foregone conclusion," said the Rev. Maurice J. Walker.

Mr. Walker has been stationed in north China by the English government for the past nine years and passed through Chicago on his way to London to make his report. The Rev. John K. Robson, a missionary from Tienkin, accompanied him. They left Pekin about a month ago. Speaking of the war, Mr. Walker said:

"Japan was obliged to engage in foreign warfare to prevent a repetition of the revolution of 1871 in her own domain. For years she has been carefully preparing herself; not only that but she has carefully laid out her campaign in China. For over a year draughtsmen and photographers have traversed every part of the country until the topography of China is better known in Tokio than Pekin. The Japanese commanders know that the correspondents make a mistake when they say that winter will close the campaign. I have been over the road at Moukden at all seasons of the year. It is impassable only in fall and spring. In winter it is in perfect condition. If the Japanese can cross the mountains before cold weather and capture Moukden, which is the key to the whole situation, victory is theirs. The five hundred miles of good road from Moukden to the great wall at Shan Kwan can be covered in a month.

"The real fighting of the war will be along the line of one of the most beautiful shelving beaches in the world, that stretches for a hundred miles between Shan Kwen and Lan Ho. The Chinese are massing there, building forts and preparing to attack both by land and sea. The Japanese have advanced from Seoul to Ping Yang, and from Ping Yang to beyond the Yalu river in a marvelously short space of time. The next battle will be in China. As if by a prearranged programme while the army is moving up to Moukden, the navy is approaching the great objective point of both forces—Lan Ho. Already Port Arthur has fallen and once the Japanese capture Chee Foo harbor they control the situation. The contract for goatskins from America means that the Japanese will brave the cold of a winter campaign.

"Li Hung Chang realizes the dangers of a winter campaign and will now make his headquarters at Loo Tai, on the only line of railroad leading out of Pekin. There, between Lan Ho and the capital he will personally conduct a defensive campaign."

? ? Two Questions

Have the goods we have ever sold you been other than represented?
Have the prices been higher than you would have paid elsewhere?

We Fit

the men, the youths, the boys, the children as no other Clothiers in Newark do with Clothing that's well made, well lined, well trimmed—with Clothing that is honest through and through, inside and out.

This is why we are popular to such a degree and as the real merit of our Clothing becomes more widely known we will be still more popular.

Elegant line of Children's Suits $2 to $8.
Boys' Long Pant Suits $6.50 to $15.
Men's Business Suits $10 to $22.

A royal assortment of Overcoats ready for you to jump right into.

MC GREGOR & CO.,

850 and 852 BROAD ST.,

NEWARK N. J.

Schepflin, Schultz & Co.

STOP AND THINK

before you buy your Fall and Winter Clothing, and call to mind that we have a full line of

Men's, Boys' and Children's Goods

in Suits, Overcoats, Ulsters and Separate Pants. Don't fail to see our line.

SCHEPFLIN, SCHULTZ & CO.

Tell your wife,
Tell your sister,
Tell somebody else's sister
to wear the

Sarah J.

SHOES.

WILLETT, 107 Park Ave.

Digestive Malt Extract **Leggett's**

YOU KNOW HIS CORNER.

WHY PAY MORE

when you can buy the

Best Creamery Butter for 25 Cts.

—AT—

FULPER'S

A large variety of CRACKERS just received, sold at prices never before known in Plainfield. A big lot of hand picked APPLES, all kinds, from 28c per basket up.
Call and get our latest price list for special bargains

at FULPER'S, 207 W. FRONT STREET

The New Fall Style Derby Hats,

In all grades, from $1 up to the best. Place to buy is

U. B. CRANE'S,

Hats, Shirts and Trunks, 120 West Front Street.

Every "Miller" lamp is perfect, whether it costs $1.00 or $100.

FINE "MILLER" LAMPS with Exquisite Shades for Gifts.

ARE BEAUTIFUL, USEFUL, APPROPRIATE.

Cut out and save this card.

The "Miller" is made in all styles of Banquet, Boudoir, Piano, Vase, Study, Bracket, Hall, Library, Chandelier, so everybody can find designs to please in our assortment, which is the best in New York. Our "Miller" Oil Heater will warm a room. We also make Brass Tables with Onyx Tops, The "Rochester" lamp, etc. Established 1844. We make only the best.

The "Miller" gives a bright, steady light, flame does not "climb" to smoke ceiling; lighted without removing chimney; a simple turn of a button (which a child can do safely), adjusts the wick so the flame is always even (a great improvement over the old way of pulling up the wick); to put in new wick is no trouble. An Indicator tells when lamp is full of oil; the draft is so controlled that chimneys are not broken by the flame. THE "MILLER" A WONDERFUL LAMP; EVERYBODY SHOULD BUY IT. If your dealer will not supply come to us. Catalogues sent on application.

EDWARD MILLER & CO.,
10 and 12 COLLEGE PL., bet. Park Pl. and Barclay St., New York

Nearest Elevated road Stations: 6th Ave., Park Place; 9th Ave., Barclay St. Walk one block.

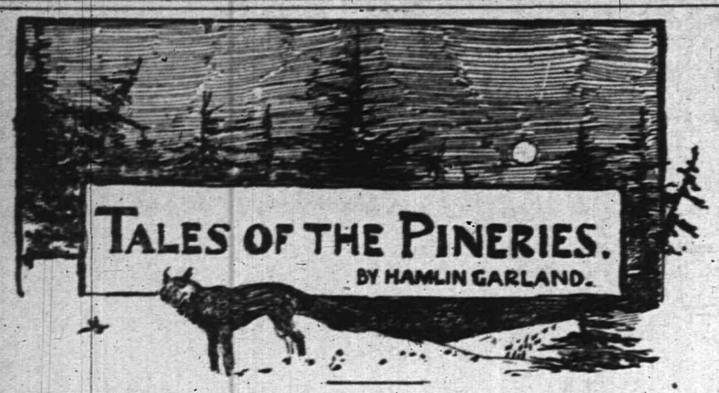

OLD MOSINEE TOM.

[Copyright, 1894, by Bacheller, Johnson & Bacheller.]

In the late fifties the Wisconsin valley above Portage was a wilderness. The lumbermen who trailed their way up the river passed through tamarack swamps so thick a deer could scarcely penetrate them, and over dry ridges clothed with splendid pine without underbrush, clean as a park and of inestimable value.

Old Mosinee mountain rose out of the wide, green reach of the valley, dark with his robe of pines. All about was forest land untouched by the ax, almost untraversed by the pioneer's restless foot.

But year by year the loggers pushed northward, seeking points where the pine trees could be felled into the river, or where skidways could be constructed to make hauling unnecessary. The whole river had been ransacked and every favorable river point stripped of its timber before the movement back into the forest began. From short hauls and heavy timber the movement was toward long hauls and smaller timber. Each year the attack widened as well as lengthened its battle line against the pines.

Two young boys from La Crosse county in 1859 pushed up the river to "Ginny Bull falls," and being attracted by old Mosinee mountain planted their camp at its foot and set about preparations for winter. They were beyond any other camp so far as they knew, and when they blazed out a trail in September they had before them a great deal of stern labor.

They had hay to cut in the marshes, wood to clear out and shanties to build. They were sturdy young fellows, of that indomitable sort raised up in America to do such work in face of everything.

Holland was a bridegroom of only three months' duration, and his wife was expected to be the cook for the camp when the snows came and work of logging actually begun. He was a tall, young fellow, with a broad, flat, but powerful, chest, very erect and active.

Miller, his companion, was a short man, inclined to be fat when food and sleep were plenty. He was forever grumbling, and yet was a great joker. He assumed great airs at times, and told how well he lived at home. This he did when it would embarrass the cook. He was, in fact, a comedian.

The work was hard, the fare monotonous, and his patience really gave out during a severe sickness which came upon him during October. He came to be about again, but he grumbled about Holland's cooking more and more.

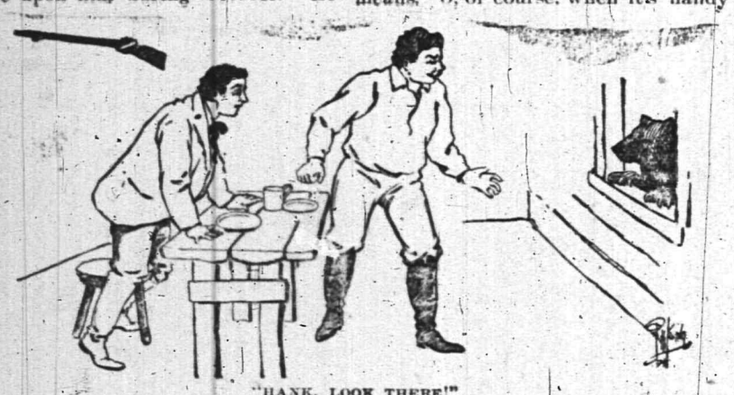

"HANK, LOOK THERE!"

"I don't want to say anything against your cookin', Hank. It's good, what there is of it, but I'd like to have the boys turn up with Mrs. Holland and some grub."

"You don't want to see her any worse than I do, old man."

"Of course not."

"You ought to stand it if I can," Holland concluded.

Miller turned his slap-jack over twice before he cut it and began eating.

"Seems to me these things git leatherer 'n' leatherer every day. I may be mistaken."

He worked his jaws meditatively on the problem.

"All in y'r eye; they're right up to high-water mark. You're a little off y'r feed, I guess—Lampers down or something."

In secret Holland was a little bit worried about his partner. He changed the subject. "I heard a rifle to-day, Jack! Off to the north."

"Doc. Adams, I guess."

"No; the Doc. wouldn't be up here so soon as that. It's some other party."

Miller took little interest in this, but worked away stubbornly on his slap-jacks. Suddenly his jaws stiffened and his eyes distended.

"Hank, look *there!*"

Holland turned to the window, and saw the huge furry head, alert ears and pointed muzzle of a bear, wistfully looking in.

"The rifle," he whispered.

Miller raised his hand to feel for the rifle on the wall behind him, but the bear vanished so silently and swiftly it was hard to think there had been a bear there at all.

As Miller leaped for the rifle Holland flung the door open, and a broad path of light streamed out toward the forest, and in the midst of it was a huge rounded shadow, shambling swiftly away.

"Quick! There he goes, fire!"

Miller pulled up and fired at the vanishing shadow. And, like the echo of the shot, came another report from the edge of the clearing and a cry from a man beyond the circle of light.

"'Y gorry, we've got 'im. Bring a lantern."

Miller dashed in for the lantern while Holland waited for the voice to embody itself.

"I wish I had ol' Zip here, we'd have that feller shore's aigs," continued the voice, now getting near the house.

As the light from the shanty shone on him the stranger appeared a middle-aged man, very tall, with a ragged beard. He had a long and well-kept rifle in his hands.

"Did you fire, too?" asked Holland.

"I didn't dast t' fire when he was lookin' in the winder an' when he got down I couldn't see 'im till you opened the door. But we got 'im."

Miller appeared with the lantern and they all went out to the spot where the bear was last seen, but he was gone. There was blood on the ground, but not enough to trail him by.

"He's hit, but he's safe enough. If I had Zip, we'd tree him in fifteen minutes, but we might just as well give him up—without a dog," said the old man after a pause.

"All right," said Holland. "We was just eating supper. Come in an' take a snack."

"Don't care if I do," laughed the hunter.

"I didn't know y' was here till t'day," he said as he sat down at the table. "Jest made a camp m'self up here a couple o' miles and saw y'r smoke t'day; thought I'd come down and make y' a neighborly call!" He laughed again till his mouth gaped wide and his little twinkling eyes disappeared.

"Glad you did. Jack, slap in a couple o' dabs' o' that pancake mortar—this fellow seems to appreciate my cookin'."

"By the way," put in Miller, as he set a couple of huge cakes sizzling, "what's your name when you're at home? Mine is Miller."

"Mine's Tom Welsh, otherwise Mosinee Tom."

"I've heard of you," said Holland.

"As I was sayin', thinks I'll jest drop in on 'em. So I built a fire an' I says to Zip: 'Now Zip, ol' boy, you better hug that fire purty close 'r the wolves 'll pinch y'!—an' come down."

"Glad y' did," said Miller. "I'm feeling kind o' lonesome these days."

"Lonesome!" the old fellow laughed. "Why, young man I tramp from here to Lake Superior an' never see a human bein' from one month's end to another, and I don't know what lonesome means. O, of course, when it's handy I like to drop in this way an' have a little confab—but that ain't gittin' lonesome."

"O, it ain't, eh?" said Miller, ironically. "Well that's the way I feel when I get lonesome. How's that fr a mouthful?" he said, as he slid a huge cake into the stranger's plate.

"'Bout my size," cackled the old fellow, and he cut it into quarters and rolled it up like a quilt. In fact he kept Miller turning cakes till he cried out: "Look here, you must be holler clean to your boot heels."

Supper being over, they drew round the fire and lighted their pipes, and the old hunter told stories of the woods.

He knew the woods as the Indians do. He could map the whole land in the ashes of the hearth and he generalized shrewdly about the wild life.

"A good many yarns about bears an' wolves an' painters and links (panthers and lynxes) is all bosh. Bears an' links are mostly j-st as glad t' git out o' your way as you are to git out their way. They don't turn on a man unless their young uns are with 'em, or you corner 'em, or when they're mighty hungry. Most any critter 'll fight in a trap, but in a free space it's nacherl f'r em t' run off the minute they see a man. Same way with painters in daylight, or night either. They jest puck-a-chee when they see yeh."

"Ever had a tussle with 'em?"

"O yes, but I've never had 'em turn on me except when I began the fuss. Then they'll fight f'r dear life jest like a man will."

"How about wolves?" asked Miller, with a significant look at Holland, who had wolf stories to spare.

The old man's face grew grim and he drew several whiffs from his pipe before he answered:

"Wolves are different; they're vicious, no two ways about that. They mean fight—"

"Especially when a lot of 'em git together."

The old man went on:

"Wolves aint cowardly, as some folks say. They've got sense and judgment. They know how to size up the other fellow so'st not t' tackle a crowd they can't whip. They're all-fired smart, wolves is. They don't walk into any traps, but they'll eat a feller up quicker'n lightnin' when the chance is good. They don't walk into a trap and they don't bluster—they mean biz."

He sat with his pipe in his mouth, his hands over his knees and his eyes fixed on the fire. His voice began to take on a reminiscent tone.

The sound of the wind in the pines outside stirred through the silence with a somber note, and Holland stirred up the fire in the vast fireplace till it roared louder than the wind.

The hunter resumed after knocking the ashes out of his pipe and putting it away.

"I've been chawed by bears, and clawed by wildcats and catamounts; I've had a buck deer trampin' me into the ground; but I never had a wolf's tooth into me yet. When I do, I'm gone. They don't make no mistakes. When they take hold it's after takin' all the chances and calc'latin' t' win. Now, a bear 'll git blind crazy with a bullet, an' go in where he is sure to get used up; so 'll a painter 'r a wildcat; but your wolf, he knows better; he don't go into no such business; he jests limps off in the woods and swears vengeance."

Holland here related a story of a siege by wolves through which he had been. Long Tom listened with an occasional corroborative nod.

"That's jest it; they're sharks. Seems if they can smell a sick or wounded man ten miles. I used to live down in Portland when I was a boy, an' I know what a shark is. A shark is a wolf in the water. A wolf is a shark in the woods."

A curious look came on his face, and after a silence he said:

"If they ever set tooth in old Tom, he'll know his time has come to go."

"I should think you'd keep out of their way if you're afraid of them," said Holland, cautiously.

The old man straightened up. His face darkened with anger.

"Say, d' y' mean that?"

Holland saw his mistake.

"Set down. Set down! I didn't mean anything. Still you speak as if you kind o' dreaded them," he added.

"Wall, I do," the hunter confessed. "But I ain't afred of 'em. I know 'em. Know jest how to take 'em. I build a fire in front of my little shed, put a rifle handy and Zip at my feet and sleep sound's a baby in a cradle. If the fire gits low Zip growls and wakes me up and I throw on more wood.

"But some way I feel as if they'd git me yit. I'll make a mistake some day and then they'll pile on top of me an' that'll be the end of me. A pile of bones gnawed white. Jest such a pile as I've come across myself many a time in the woods." Spending his days alone in the somber shadows of the forest, he had grown superstitious like the sailors. Signs and omens filled up half his life. He traveled by signs and built his little open shed according to the moon and stars. The sound of the wind was in the sad droop of his voice.

"They killed my brother," he said, finally; "an' they'll git me."

He rose slowly. "Wal, I guess I'll pull out."

"O, don't be in a hurry."

"Ol Zip'll git uneasy."

"Better stay all night."

"O, no; couldn't think of it 'tall. Wolves would clean out my whole camp before daylight. Hark!" He lifted his hand. "They're on the rampage now. They always are before a storm." Afar off, blent with the rising snarl of the winds in the pines they could hear the clamor of wolves hurrying after some flying deer. The old man grasped his rifle.

"I'll get back to my dog."

"Hadn't one of us better go out with you?"

"No, I'm all right; I'm worryin' 'bout Zip."

Holland went with him to the clearing and said:

"Come and see us; our door is always open. Good-by. Good luck."

"Good luck," replied the old man, as he blended into the dense shadow of the forest.

Holland turned his face upward to the gray skies and felt fine flakes of snow beginning to sift down through the massive tops of the trees. Wolves were astir in the deeps of the wood, and a wildcat across the river was growling as he scrambled up or down the cliff.

He shuddered and looked back as he entered the warm-lighted shanty.

"I don't want his quarters to-night."

"By jingo, I should say not," said Miller.

Holland awoke in the midst of a dream of a man sinking in the snow, and crying *help!* For a few moments he could not tell where his dream left off and his waking began. All was dark in the room save the uneasy flicker of the dying firelight on the walls of the cabin. The wind was stronger without, steady and cold.

He sat up in bed to convince himself that he was in his cabin, and felt for Miller to reassure himself that he was not alone. He was about falling off asleep again when faint and far off, mingled with the sound of the storm outside, came the clamor of distant wolves and a long drawn cry:

"Help, he—e—l—p!"

He sprang to his feet and stood irresolute in the middle of the floor, not sure of his senses yet. He leaned to listen. It came louder. The clamor of yelping wolves drew nearer, and now unmistakably the wild cry of a man.

"Help! help! For God's sake open the door!"

Holland flung up the bar. The noise of beating feet was heard. He swung the door open, and with the speed of a desperate deer Long Tom shot across the clearing into the cabin, falling in a heap on the floor, while not a rod behind, their red tongues lapping, their eyes shining with greenish phosphorescent, terrifying glare, came a dozen wolves, tearing along in pursuit, and so savage and determined their hunger, if Holland had not swung the door in their faces, they would have plunged through the open door upon the exhausted hunter.

The old man rose from the floor insane with wrath.

"Give me your rifle," he snorted, when he could get his breath. "Let me get a chance at them."

He had stayed away too long. The fire had burned down, and the waiting wolves had sprung upon the faithful dog. They were gnawing his bones when the hunter arrived: At the sound of his rifle they scattered, but almost instantly turned upon him and he fled. He loaded and fired once more, and then backed away, holding them at bay with his clubbed rifle. In this way he backed all the way down the river bank, facing the snarling pack. As he neared the cabin he flung away his rifle and ran—only his marvelous speed saving him.

He wept like a child, and swore in his weeping as he thought of his faithful dog cowering there in the center of that circle of hungry eyes.

"To think I'd play him such a trick at last," he groaned, and swore, covering his face with his hands. "An' he trusting in me—sayin' to them hell-hounds: 'Old Tom'll be back soon an' you'll git out o' here!' An' all the time me settin' here smokin' an' havin' a good time—my God, it's awful! Its uncivilized to treat an old friend the way I treated that dog. Why, that dog has

"SAT CROUCHED OVER THE FIRE TILL MORNING."

been with me more'n six years! He's been my only company, an' a better hunter—I can get along without that dog. My God, it's awful—awful—"

He would not go to sleep, but sat around over the fire until morning. He ate breakfast in the same gloomy silence, and then he rose.

"Wal—I'll be goin'."

"Better bring y'r things down and stay with us."

"No, I guess not. If I find my rifle I'll be all right—if I only—"

He was in a softer mood now and he couldn't speak of his dog.

Holland went with him to help him find his rifle. This he did without long search.

"Well, now, come in any time. Our latch string is always out. Come back to dinner, anyway."

"Thankee—I guess I'll have to go down to Ginny to git some ammynition."

"Well, good luck."

"Good luck," he answered; but his face was sorrowful to see.

They never saw him again. They heard of him in Ginny. He bought a new outfit and struck off into the forest alone.

BAMBERGER'S,

"THE ALWAYS BUSY STORE."

Newark, N. J.

We give best values in

Cloaks, Suits and Furs.

and we guarantee perfect fit and finish and styles that are strictly new and fashionable.

THREE SPECIAL VALUES.

Ladies Beaver Chinchilla Jackets,

36-inch long, new sleeves and back, tight fitting and reefer front styles velvet and plain collars, big values at $7.98, our price..... **$5 98**

Ladies Tailor-Made Suits,

tight fitting, Prince Albert or Cutaway style, of all-wool Covert Cloths and mixtures, regular $13.50, reduced to..... **$7 98**

Black Coney Fur Capes,

25 inches long, high storm collars, full circular sweep, heavy satin lined two pockets, big value at $8, our price..... **$4 75**

Mail orders promptly and carefully filled.

L. BAMBERGER & CO.,

147 and 149 Market Street,

Near Broad Street, Newark, N. J.

RAGAN

—IN—

MUSIC HALL.

Monday, Nov. 5,

"Footprints of George Washington."

Wednesday, Nov. 28

"The Rhine and Switzerland."

Saturday, Dec. 8,

"The Yosemite and The Yellowstone."

All of these attractive Lectures will be superbly illustrated with magnificent stereopticon views.

LECTURES TO COMMENCE AT 8.

Course ticket, including reserved seat $1; scholar's course ticket 75c; single lecture 50c. Seats can be secured at Leggett's pharmacy, Front street and Park avenue, Monday morning, Oct. 29.

CAPTIOUS CRITICS CARP

at us for asserting that the Kranich & Bach is the best of all pianos. They say "that is claimed for all pianos. All right, other dealers may honestly believe that their leading piano is as good as the Kranich & Bach. They think we're mistaken—we are morally certain that they are.

If you can find a better piano than the Kranich & Bach, you will have to travel a long way. It is the leading of all pianos. We keep a supply of them on hand.

F. M. HULETT,

322 and 324 West Front st.,

1894 TAXES

Notice is hereby given to the tax-payers of the City of Plainfield, that the taxes assessed in said city for the year 1894 are now due and payable, and that if the said taxes are not paid by the

20th Day of December Next,

the names of the defaulters, with their respective taxes, will be returned to the City Judge for prosecution.

The Commissioners of Appeal

in cases of taxation, will meet in the Council Chamber on the FOURTH TUESDAY IN NOVEMBER, next, the 28th, and sit from 2 p. m. until 5 p. m., or longer if found necessary, to dispose of all cases submitted to them for consideration.

JOHN JOHNSON,
Collector of Taxes.

Dated Plainfield, N. J., Oct. 1, 1894. 10 17 td

TOWNSEND'S

MARBLE AND GRANITE WORKS,

SOMERSET STREET.

OUR MOTTO—Good work, good material at fair prices 8 4 y

MEDICATED

Sulphur and Vapor Baths,

followed by a thorough rubbing with alcohol; a wonderful help for rheumatism and skin diseases. For men only; hours 8 to 11 a. m., 2 to 8 p. m. H. HORNISH, 26 North ave., Plainfield, N. J. Refers to Drs. Probasco, Endicott, Fritts, Tomlinson, Geo. W. Rockfellow and T. S. Armstrong 8 27

The Eightme SHIRT

TRADE MARK

Patent

sold by

HALLOCK,

109 West Front st.

BOICE, RUNYON & CO.,

DEALERS IN

Lumber. Coal. Mason's Material. &c.

Our stock is under cover and we can always deliver dry stock. Agents for Adamant Wall Plaster. Orders solicited.

BOICE, RUNYON & CO.

WANTS AND OFFERS.

Advertisements under this heading, 1 ct. a word, each insertion. (Less than ten words, ten cents.) Cash must accompany order.

WANTED—A good girl for general housework, 411 La Grande avenue. 11 1 2

WANTED—A lady to take orders from her friends and acquaintances for a special line of candies, one dollar a day to start. Box 401, Bound Brook, N. J.

AN experienced waitress wishes situation. Call 513 West 6th street. 11 1 3

WANTED—Girl for housework. 65 Grandview avenue

A HOME wanted for a good family horse for her keep for the winter, to responsible party. Address Box 252, Westfield, N. J 10 30 3

WANTED—Active man who can give us references, and not afraid to hustle; $3 daily. Address Sharp Publishing Co., 1020 Chestnut st., Philadelphia, Pa. 10 31 3

FIRST-class places for good girls. 315 Park avenue.

YOUNG girl wishes a situation at chamber work and waiting or nurse. Apply 1120 Putnam avenue. 10 30 3

$20,000 TO LOAN on first mortgage. W. R. Codington. 10 29 6

ANY man or woman without previous experience can earn liberal pay for whole or part time selling seed potatoes and nursery stock for J. E. Whitney, Rochester, N. Y. 10 22 13

POTATOES for sale; 25, 50 and 80cts per bushel. John Rose, 333 La Grande ave. 10 17 tf

$3,000 BUYS dwelling, all improvements; worth $3,500. Mulford, broker. 11 1 tf

Would Not Be Lawbreakers.—The coachmen did not have a drawing on Saturday evening for the benefit of a brother-member, John Coyle, who has been ill for the past 10 months. However, they made him a donation. Anyone who purchased tickets for the occasion will have their money refunded by producing tickets to the Committee.

No More Distressing Piles.

No more Torturing Skin Fruptions, Salt Rheum, Eczema, etc. These are

CURED

BY

Batchelor's Curative Ointment

A sovereign remedy for above complaints, the king of all ointments or salves. It should be kept in every house, if only for burns, scalds or bruises. For sale by

FRANK ROWLEY,

DRUGGIST,

45 Somerset st., - Plainfield.

10 30 4m-eod

Letters Advertised.

Oct. 29, 1894.

George W Anderson, Mrs Josie K Brennan, John Baker, Ran Bolan, Maggie Brown, Mrs Iohn P Benson, R E Cochran, Bridget Cullen, Charles C Dawson, Thomas Divine, Domine Emery, Edward Evans, Miss Regina Eliasen, Robert D Farlee, Mrs Ferris Gree, Mrs M Lewis Grant, Valantiene Henshaw, H Y Q, Rev P W Hawkins, G Houln, C H Howark, Anne Jones, C F Jenkins, Miss Letter Jone, Lee Iohnson, H M Kusner, Wm Kyle, Melanie Le Caranz, Mrs Richard Lathrop, Theodore T Miller (3), Kate McCarthy, Florence Matthew, L Nash, Priscilla Neugus, James Nolen, Nancy Perkins, Robert Palmer, Lizzie F Reidy, Willie Rice, G Randolph, Miss K Simmons, Miss L Steers, Miss Sutton, Harry Spittenhouse, C Stangle, H Stammes, Mrs Mary Smalley, Arthur G Thorn, C J Tunison, Wm L Tavis, R D Thorne (2), J Underhill, E M Wise, Florence Whiseger, Lucy H Werte, Mr Williams, Mark Webley, Mr Walters, P J White, W H Woodward.

Nickel-In Cigar.

Why pay 10c for a cigar when for 5c you can get one of the famous Nickel-Ins at Conover's, 25 Somerset st. 10 31 3m

Outfits for Children.

The cutest of wool jackets, pretty silk caps, warm coats, dresses, aprons, etc., and best of all satisfactory prices That should suit you.

Hosiery.

We don't buy from jobbing houses, but direct from the makers That saves quite a little and for your benefit too. We carry a complete line of Hermsdorf's Fast Black Hose for all ages and sexes, at all prices. You'll be satisfied with what you purchase, we'll guarantee that.

LEDERER'S

125 patterns of Oilcloths to select from.

TRY DOBBINS'S CIGARS.

30 PARK AVE.

He Manufactures Them

M. M. DUNHAM,

Real Estate and Insurance,

7 East Front Street.

THE DAILY PRESS

ESTABLISHED MAY 10, 1887. PLAINFIELD, N. J., FRIDAY, NOVEMBER 2, 1894. TWO CENTS A COPY, $5 A YEAR.

A SOCIETY WEDDING.

Brilliant Ceremony in Crescent Avenue Church.

MISS MURRAY WEDS MR. SANDFORD.

Gorgeous Floral Decorations—A Fashionable Gathering—Dr. Richards Officiates at This and Another Similar Happy Event.

The Crescent Avenue Church was the scene of a largely attended society wedding last evening, the marriage of Miss Minnie B. Murray, daughter of Mr. and Mrs. John W. Murray of Central avenue, to Joseph Webster Sandford, Jr., of West Seventh street.

The ceremony was performed at 7:30, Rev. Dr. W. R. Richards officiating for the second time that evening. The whole church, except the gallery, was crowded, many standing in the aisles at the sides The floral decorations at the church were perfectly magnificent and far exceeded anything of the kind ever before attempted in this city. The background was composed of arica lutescens and latania borbonica palms, pandanus dracenae, and other choice foliage plants. Among this background of green were fifty plants of the grand new chrysanthemum, Mrs. Alpheus Hardy. The pulpit also was decorated with these, making the whole effect very chaste and beautiful. These decorations were furnished and arranged by Miss Lincoln the florist, who displayed her usual good taste.

Miss Jessie Utter, the organist of the church, played the Lohengrin Bridal Chorus at 7:30 when the bridal party entered the church by the left aisle. The bride leaned on the arm of her father. Her gown was of heavy white corded silk with point Duchess lace and veil of tulle. Her maid of honor, Miss Augusta K. Murray, sister of the bride, was attired in Nile green and white striped silk. There were four bridemaids, Miss Pauline May Sandford and Miss Estelle Place, and two little girls Grace S. Brewster of New York and May Murray. Miss Place and Miss Sandford wore gowns of Nile green crepe while the girls wore white silk mulle with white satin ribbons and lace. All carried bouquets of white bridal roses and maiden-hair fern.

Albert A. Tilney was the best man. The ushers were Walter F. Murray, James E. Murray, Frederick K. Walz, Howard W. Beebe, George S. Beebe and Percy H. Stewart.

The groom entered from the left of the pulpit and joined the bride at the altar. Dr. Richar is used an impressive ceremony he had arranged for the occasion. Mr. Murray gave his daughter away with a dignified bow of consent. Then the organist commenced to play Mendlessohn's wedding march and to its strains the party passed down the right aisle and out of the church.

At the home of Mr. and Mrs. Murray, 804 Central avenue, a reception was given after the wedding. The house was beautifully adorned with pink and white chrysanthemums and roses. Nearly 300 guests from Plainfield and vicinity, New York and Brooklyn were present. Music was furnished by Austin of Brooklyn, and the caterer was Maresi of New York.

Mr. and Mrs. Sandford left on the 10:10 train for the South in a special car furnished by the Baltimore and Ohio Railroad. After ten days they will return to Plainfield to live on West Seventh street.

CLAWSON-HOLMES.

Quiet Home Wedding of Two Well-Known Young People.

Dr. Frank T. Clawson of 437 West Sixth street, and Miss Augusta Holmes, daughter of the late Capt. A. D. Holmes of 238 East Fifth street, were married Thursday evening at the bride's home. Rev Dr. W. R. Richards of the Crescent Avenue Presbyterian Church officiating.

Alfred E. Holmes and Dr. Marc L. Clawson, brothers of the bride and groom, were the only ushers and attendants of the couple, walking before them into the parlors to the music of the bridal chorus from Lohengrin, played by Miss Alice Coard.

A bell of cosmos was suspended from the ceiling and beneath this the couple stood. The rest of the decorations were largely smilax, foliage green and many kinds of cut flowers.

The bride's gown was heavy white corded silk, trimmed with duchess lace, and she wore a veil, and for an ornament the groom's gift, a diamond pendant.

A reception followed the ceremony. Russ of Elizabeth catered. The wedding gifts were displayed and were very handsome and of many kinds.

During the Summer Dr. Clawson has built a handsome house on West Seventh street and to this Dr. and Mrs. Clawson will return and then will begin housekeeping. They are now away on a long trip to the South.

Out in the Open Air.

The Saengerbund met last evening and arranged for an entertainment and ball Thanksgiving Eve. The play will be "Out in the Open Air," and the cast will include A. Wolff, P. Postler, Miss Freda Sutterlin, John Roetzer and Miss Ecke.

THE SOCIAL SEASON.

FINE LIST OF PATRONESSES FOR THE ASSEMBLIES.

Preparations Also for a Brilliant Fancy Dress Ball—A New Regime of Enthusiastic Women.

To those who concern themselves largely each fall about the festivities of the coming winter and the prospects of a gay season it will be welcome news that the list of patronesses of the assemblies has been made up and the dates of these charming dances, which are the mainstay of Plainfield's season, have been decided upon. The notices and invitations to subscribers will be out in a few days and people can begin planning other functions in relation to these important ones. Last year the assemblies were a success in spite of every obstacle that chance could place in the way. One after another the patronesses were thrown into mourning, leaving their places to be filled by invitation and as a natural result the dances suffered somewhat from so many changes. Mrs. Robert L. Burnett who with Mrs. Bloodgood originated the assemblies several years ago and to whom belongs the credit of having made the dances the indispensable feature of the season that they are is to be as heretofore, the most prominent of the patronesses; Netherwood will be ably represented by Mrs. Joseph W. Reinhart; from North Plainfield will be Mrs. William L. Saunders and Mrs. B. A. Hegeman, Jr., while Mrs. Louis G. Timpson and Mrs. Marion Ackerman make up this truly representative list. Never before have the different sets been so well represented as in this year's list, and the assemblies will undoubtedly be a greater success than ever, under the new regime of active and enthusiastic women.

The dates of the dances are all set before Lent, as Easter comes so late that it would be unwise to drag the list into April.

The dates are as follows:

December 17, January 1, January 22, and February 28.

John Moore will act as treasurer for this season.

In addition to these regular dances there is much talk of a fancy dress ball to be given between Christmas and New Year's. Nearly all the young married set is deeply interested in the scheme, which already has a long list of proposed patronesses. The development of the scheme will be watched with interest.

Tonight's Concert.

There has been a great deal of speculation as to what will be the financial outcome of the concert given for the benefit of the Camera Club at the Music Hall to night. The returns show that the advance sale has been very large, but when one glances at the names on the programme no experience is necessary to see that it has been arranged regardless of expense.

It is to the enterprise of Mr. Hulett of piano fame that all credit is due, not alone for his efforts to give Plainfield people a truly musical treat, but also for his public spirit in doing so without remuneration and at the same time setting the example for popular prices, by reducing the usual charges one-half. An unusually large audience is predicted, and they will doubtless show their appreciation by making the concert an enormous success.

Dunellen's Hallowe'en.

At the home of Charles Rickardson, Dunellen, Wednesday evening, there was given a Hallowe'en party. The house was artistically decorated with plants and flowers, and presented a beautiful appearance. A large number of guests was present from New York, Elizabeth, Somerville, Bound Brook and Dunellen. At midnight an elaborate supper was served, after which dancing was indulged in until nearly daybreak. Both young and old enjoyed themselves, and the closing will be one of pleasant recollections.

Effects of Hard Drinking.

Johanna Haley, homeless and dissipated, was sent to jail for 60 days by City Judge Coddington this morning. She was found intoxicated and helpless on East Front street last evening.

John W. Baird paid a $3 fine. When discharged by his employer, a woman who resides on East Front street, yesterday morning, he began to abuse her. Policeman Giese arrested him.

Patrick Cahill was drunk yesterday and paid a $10 fine in consequence when he sobered up this morning.

New Piano Warerooms.

Frederick Durand, late with F. M. Hulett, will have charge of the branch office of the Hallett & Davis Piano Company. The opening will take place tomorrow, and a privilege will be offered to inspect an elegant stock of high-grade pianos and organs, courteously exhibited by Mr. Durand personally.

Perennial Plainfield.

A cherry tree is in bloom on the farm of Mrs. John Wilson, Washingtonville, and a pear tree on the farm of W. H. Rogers.

A PANEL GAME.

PART OF A DOOR CHISELED AWAY BY A BURGLAR.

Early Morning Robbery at a Somerset Street Tailor Shop—Much Valuable Clothing Taken.

The tailor shop of George Bremmer on Somerset street, next to L. W. French's carriage factory, was robbed some time after 1 this morning. A quantity of valuable clothing was stolen.

The thieves entered by cutting out a thin yellow pine panel in the rear door. They crawled through this opening and were then in the single room which constitutes the shop. The lamp which had been left in the rear shed a dim light.

Two fine overcoats which a Dunellen man had left for repairs were taken, together with about nine pairs of trousers. The trousers belonged to suits which were being made and the coats and vests were therefore greatly depreciated in value. Two old coats, not very clean, were left on a table. One pair of trousers was dropped on the ground back of the building. They were found this morning close by two rough hand-made chisels, two inches in width. One was stamped with the name of "C. Congar."

The value of the cloth stolen cannot be correctly estimated as it is not known exactly how much was taken. The thieves may be found through the coats they left. In one of the pockets were pieces of coal which Mr. Bremmer thinks is an indication that the wearer of that coat was a coal train passenger. Chief Marshal Pangborn cannot investigate because of the rules which the North Plainfield council have passed to limit the power of the chief and the magistrate.

Muhlenberg Hospital.

Muhlenberg Hospital is in urgent need of money. The balance on hand at the time of the annual meeting in May last was soon exhausted, and, but few contributions having been received since that time, the Hospital is now in debt about $700. In addition to this the new heating apparatus, which has become absolutely necessary, will probably involve an outlay of about $800.

The Finance Committee appeal to the people of Plainfield for contributions to relieve the Hospital from its embarrassment.

An annual payment of $200 will endow a bed; a payment of $100 at one time will constitute a life member, and the annual payment of $10 a subscribing member. Some yearly contributors of from $10 to $100 each are already enrolled. A large increase in the income of the institution is, however, greatly needed.

Donations and annual subscriptions will be gratefully received by any member of the Finance Committee, or by the Treasurer, George H. Goddard, No. 205 East Ninth street, to whose order all checks should be drawn.

FRANCIS WOOD,
313 Franklin Place.
WILLIAM E. LOWE,
1024 Park Avenue.
SAMUEL HUNTINGTON,
324 Franklin Place.
JOHN M. WHITON,
827 Central Avenue.
CHARLES SCHIPPER,
705 West Seventh street.
Finance Committee.

Plainfield, Nov. 1, 1894.

Another Hallowe'en.

The evening of Oct. 31 was enjoyably spent at the residence of Mr. and Mrs. W. Raison and Mr. and Mrs. T. Hendry, 343 East Third street. All kinds of games and dancing were enjoyed, and at 11 p. m. all adjourned to the dining room, where a magnificent spread awaited. Justice was done to all the good things that were provided.

Enjoyment was kept up with a lively spirit till the early hours of morning, when the party broke up by singing "Auld lang syne" and giving three cheers for the hosts and hostesses. The guests, numbering 30, were much indebted to Master Hugh Gray for his excellent services rendered on the violin.

Insolent Marauders.

Three drunken men went to the house of James Cashen on Grove street, near Greenbrook road, at 1 last night, and applied for lodging. Mr. Cashen refused to let them remain, and a fight followed.

The boldest of the three was a big Irishman. Mr. Cashen knocked him down and Chief Marshal Pangborn arrested him. The others ran away after the chief discovered who they were. The Irishman arrested was placed in the lock-up.

To Justice Crosley today the man said his name was Michael Reardon. He was sent to Somerville for 30 days.

Electricity.

A meeting for the organization of a branch of the National School of Electricity will be held at the Y. M. C. A. rooms at 8 p. m., Saturday. Dr. Horneby, the secretary of the school, will be present to give information regarding the course. He will be glad to meet any who are interested whether they anticipate taking the work or not.

VICTOR VANDERVEER.

HE IS GREETED AS PLAINFIELD'S COLORED MONTE SCOTT.

Crescent Wheelmen Assist in a Successful Meet of Cycle Enthusiasts.

The Victor Wheelmen held their first race-meet on the Crescent Oval yesterday afternoon. It was a success as far as sport was concerned, although the racing was slow and the attendance was small. The fastest mile was made in 2:59 1-5, and there were about 120 persons present. Still the riders were evenly matched and the finishes were not lacking in excitement.

The L. A. W. sanctioned the meet in the name of the Park Club, so the racing was legally under the auspices of the society people of North Plainfield. The mistake in giving permission for the meet occurred in the League's headquarters when Captain Jones's application was received on Park Club note paper.

The visitors were all colored except about twenty members of the Crescent Wheelmen who attended to act as officers and to give advice to the management on the strength of their season of experience in holding meets. The officials were: Referee—F. L. C. Martin; Judges—A. Woltmann, W. H. Rogers, Charles C. Lister; Starter—N. R. Titsworth; Clerks of the Course—William McCutchen, N. R. Titsworth.

All of the racers who started were young colored men from the vicinity of Plainfield except Else Vanderveer, John C. Diggs, J. W. Chavis and Marshall Cook of the Eagle Wheelmen, Newark. Of these the one whom the Plainfielders most feared was Diggs, who seemed to have a great reputation for speed.

The one-mile novice race was run in two heats. In the first were grouped Joe Bolden, Lewis Peterson, S. R. Springs, Bert Harvey and Marshall Cook. It was a slow race and Bolden was easily the best man of the lot. He rode first in 3:07 1-5, with Springs and Peterson behind him in the order named.

The second heat was made in quicker time by John Scott, Wm. Burton, Else Vanderveer, John Venable and Alfred Wilson. They finished in that order, the first man crossing the tape in 2:59 2-5

The final heat was won by Bolden, Burton second and Vanderveer third. Time 3:05 1-5. First prize, gold medal; second, derby hat; third, scarf pin.

The one-third mile scratch was ridden by Diggs, Bolden, Scott, Harvey, Peterson, Wilson and Burton. Bolden won in 52 seconds, with Diggs second and Peterson third. The first prize was a silver badge; the second a silver medal, and the third a scarf pin.

The starters in the two-mile handicap were C. Vanderveer scratch; Cook scratch; Chavis 70 yards; L. Vanderveer 30; Springs 60; Wilson 110; Peterson 150; Venable 180; Burton 200. It was plain that Wilson did not have sufficient handicap. The winner was C. Vanderveer, Chavis second and Burton third. The time was 6:03 1-5. The prizes were: First and second, silver medals, and third a sweater.

In the one-mile scratch there were seven starters—Bolden, Scott, Diggs, Peterson, Venable, Wilson, and Springs. They managed to ride with the winner, Diggs, finishing in 2:59 1-5. Bolden was the second man, with Scott third and Venable fourth. The first and second prizes were silver medals and the third a pair of stockings.

The most important of all the events was the five miles of handicap sprinting. Those who started were C. Vanderveer scratch; Diggs scratch; Bolden 50 yards; Scott 80; Springs 150; Wilson 240; Peterson 300; Venable 350; and Burton 400. Nearly all worked hard and remained in the usual bunch until the eleventh lap, when Vanderveer and Bolden shot out and ran away from Diggs. They finished in an exciting sprint in this order—Vanderveer, Bolden, Diggs. Time, 15:29. The prizes were a gold medal, a silver medal and a bicycle lamp.

This was the last race of the day, as it had been decided to omit the third-mile slow race. When Charley Vanderveer came in from his victory he was greeted by a crowd of friends and taken in triumph from the track, a colored Monte Scott.

The Chief a Good Shepherd.

Chief Marshal Pangborn found a two-year old boy on Somerset street near Park place yesterday afternoon at 4. No one in the neighborhood knew where the child lived, so the Chief took the little fellow in his arms and started on a search. He got on track of the home in an hour and found that the child belonged to Cornelius Ackerman of Vine street. Mrs. Ackerman had gone down town and the child had wandered out of the house.

Stopping the Leaks.

A chimney in the building on East Front street occupied by William L. Gavett's crockery store has been leaking lately, the smoke finding openings in the brick wall along Mail alley at the third story.

Seaman & Williams's men erected a large scaffold in the alley this morning and began to take out the bricks where the leak has been and make the wall smoke-tight.

THE POSTMASTERSHIP.

John T. Dunn at Last Tells His Story.

REPUDIATES THE CHECK LIE.

Asserts That Senator Smith Advised Him to Appoint Hetfield Because of the Endorsement of Judge Coddington, Councilman Frazee, and Other Influential Democrats—Scathing Denouncement of Those Who Let Their Personal Selfishness Wean Them from Their Party.

TO THE EDITOR OF THE DAILY PRESS:

I am advised that a number of men masquerading as Democrats, in your city, are assailing me with the most villainous falsehoods in their attempt to justify their threatened action induced by their "knownothing" proclivities—A. P. A., I believe is what they are baptized now.

There were fifteen candidates for the Plainfield postoffice, each one deeming that he had the best right to the appointment, and in some instances, each one reflecting upon the character and fitness of his opponent, until I got weary and disgusted with the whole business, and was glad to escape the annoyance and importunity to which I was continually subjected.

There was not a single candidate who could claim any particular favor from me above another, and I was at liberty, so far as any party obligation was concerned, to select whom I pleased, as I had made no ante-election promises. I meant to find the man who would best administer the postoffice for the whole people, and I could not, consistently with my oath, give it as a beneficence to any one. I was not well acquainted with the political situation in Plainfield; indeed, I did not look for a politician to fill the place. It was my prerogative as well as my duty to name the man, and the cause upon which much angry discussion is based now is, "that I should have listened to the advice of this man in preference to that or that man in preference to someone else, and have acted through them even against my own convictions of fitness and duty".

Their basis for faultfinding is untenable and improper. "A public office is not a private snap." There was no man in Plainfield nor out of it who had a right to demand that I should make it so to benefit any man. I was under the obligation of my oath "to discharge my public duties in connection with my office as a member of this the Fifty-Third Congress conscientiously and without other consideration than that which I received in salary for my public service".

I tried to comply with the obligations of that oath, and am satisfied that in the selection of Mr. Hetfield, after more than two months deliberation, I made no mistake, so far as the conduct of the office is concerned, and I told all applicants from first to last that was what I wanted. Some of the men who were applicants for the office, and did not receive it, are going around lying about me and mouthing their malice and their woes, and exhibit them as "beggars do their sores" making themselves a disgrace and a discredit, not only to Democrats but to decent men of all parties.

They have invented and circulated a falsehood to the effect that Mr. Hetfield gave Judge W. A. Coddington a check for a thousand dollars. That Elias Pope saw it and told of it because he passed it through his bank, and urged that I must have received that check, or some portion of it, for the endorsement of Mr. Hetfield. Mr. Pope positively denies this; so does Mr. Coddington; and yet this villainous falsehood has been diligently circulated to smirch my character. From this malignant falsehood, born in the vindictive brains of disappointed aspirants for office, the Republicans of this district put a plank in their platform about "the sale of postoffices", showing that like desperate gamblers they were willing to take any chance, not caring whether they stabbed my character and through me that of my wife and my innocent children, so long as they thought they might accomplish a political result by the assassination of character.

Great God, what has the hunt for office come to, with some of the so-called Plainfield Democrats, when they can seek such dreadful ends in their mad and foolish disappointment! When they can resort to such a despicable and murderous course in their personal appeals to Democrats to strike down their own Democratic flag and their own standard bearer in his private character for personal revenge, merely because he did not have fifteen postoffices, instead of one. They cannot and do not say that I have not made an efficient Representative. The only thing seems to be that I did not have postoffices enough to go around.

Their conduct in the circulation of the grossest falsehoods and the vile malice since their disappointment is the most abundant and most indisputable evidence that they were not fit to hold any office, not even to be citizens of the United States. A liar is a coward, and a coward is a thief—if he finds opportunity he will prove it. The man who causelessly stoops to destroy private character for the sake of revenge is the worst kind of a thief.

I was Speaker of the House of Assembly of our State when more than five millions of dollars was at stake in the great water front steal at Jersey City in 1882, and a million and a half of dollars in Elizabeth, at the time when there was a saturnalia of corruption in Trenton, to carry the measures, and I could have had enough of this world's goods to leave New Jersey and live all my life without work, (not to vote for the measures, as they had enough of votes), but to allow the bills to come to a vote. I refused to do it, even when the lobbyists of corporations threatened to pass them over my dead body if I refused to advance them on the calendar and come to a vote. They never arrived at a vote, and New Jersey was saved from disgrace, and from the most monstrous steal that was ever attempted within its borders.

It is humiliating then in view of those facts, to have things walking erect and calling themselves men, circulating stories of petty larceny about me. It but proves that they themselves would be what they charge upon me in a like situation. Their malignant venom ought to prove to any sensible man, that had they proof upon which a dog could be hung, that I would have been called to account for what they charge, before now. No new laws are needed to punish such crimes as they allege, and I defy the rascals, who are themselves the guilty ones, and I ask the decent men of Plainfield, whatever be their political predilections, to punish their mendacity by voting for the object of their attacks.

It has been said that I was under obligations to Mr. Martine to make such appointment as he desired. If I was, I have discharged my obligation. He and I ran for the nomination two years ago. The contest was a friendly one between us. I won; he supported me loyally. I would have done the same for him had he been the successful candidate. This cannot be denied. I was the candidate for Senator against Mr. Livingston in the convention. He was selected, and there was no man who worked harder for his election than I did, and he never would have been elected were it not for my efforts, as Gov. Abbett will certify; he knows it. I did not seek to control his actions to be taken under his oath as a consideration for a duty performed. He it was who had to respond to the duty for which he was elected, not I, and I would not allow a friend of mine to be disgruntled because he might not see it to be his duty to accede to my request.

I wanted Mr. Martine to succeed me, and thought that the man who goes to Congress is better equipped when he has legislative experience than when he has none, and so desired his election to the Senate of our State last Fall. I spent my time and my money to elect him. My duties in Washington were arduous and exacting, and I could not spare a full day during the session.

For two weeks before election I left Washington each day by Congressional Limited express, at four o'clock, and reached home at eight-thirty. I immediately went on the platform for him, and for the whole ticket. I took the night train to return at twelve forty-eight, arriving at Washington at eight o'clock next morning and went to my committee work.

This was an expression of my devotion to Mr. Martine's interests, that neither he, nor any other man, was ever called upon to do for me.

It is then a poor requital for his friends to strike down their own banner, because I happen to be its bearer. It is a spirit of Democracy with which I am not familiar, and is a poor augury for the future success of our party in Union County.

The tirade of Veritas in your issue of Tuesday last to which you owe this letter, I pass by, because dogs that bark from their kennels are not dangerous. Let him come out and bark in the opening, and show whether he is a disappointed aspirant for office or not.

I will say, however, in passing, that I never opened my mouth against the ticket mentioned by him after the nominations were made, and that I did all that I could do to elect it, and voted the whole straight ticket as well as stood at the polls and urged others to do so. John Rabig, the Chief of our Fire Department at that time, and David B. Egbert were the poll men at my voting place and can testify to the fact. If you will look at the returns of last year, and see what was done in my voting precinct for Mr. Martine, you can learn that had the vote been proportionate throughout the county, he would have been elected by a thousand majority. What his friends will do in return remains to be seen.

It is true that before the nominations referred to were made, I warned my party against making them, more because I knew we could not elect the ticket than for any personal reason. Some men who went down on that ticket were my warmest personal friends. Mr. Forsyth and myself were neighbors, and I was absolutely devoted in my efforts to secure his election, but the ticket itself insured its own defeat, and had I cried

CONTINUED ON PAGE 5.

Highest of all in Leavening Power.—Latest U. S. Gov't Report

Royal Baking Powder

ABSOLUTELY PURE

A CALIFORNIA HUNTRESS.

The Exploits of Miss. Eveline T. Parker With Rod and Gun.

If the young woman of the period is to enjoy sports that have heretofore been monopolized by men, what better or healthier fun can she have than hunting or fishing? Surely there is nothing unwomanly in that enjoyment, nothing that the small brained critics need complain of.

The other day the sportsman's blood tingled when he read that a bear had been killed in the Northwoods by Miss Eveline Parker, daughter of President Forrest H. Parker of the New York Produce Exchange Bank. When a woman can kill a bear, what can she not do with a gun.

It is delightfully refreshing to read of the hunting exploits of Miss Marie Clark, a California school-girl of seventeen years. When vacation time comes she does not pack a trunkful of ball and tennis gowns and while away the hours in flirting on the verandas of a summer hotel. She starts out with her father and an outfit of English setters, guns and camping goods. Together they tramp the hills and valleys, catch fish, and kill snipe and deer.

Miss Clark, first of all, dresses sensibly. She wears a shirt waist of light woolen material, a light canvas skirt of sensible length, and a regulation hunter's canvas coat. In upland shooting she wears Canadian hunting boots of light alum-tanned leather, lacing to the knees, and with the sole flat and studded with nails. When fishing in the river she wears rubber boots.

Miss Clark recently had a lively chase after a deer. After a day of unsuccessful hunting she reached a canon, and after climbing 500 yards up the rough and steep sides, stopped to rest. She saw two deer travelling together on the opposite side, and after waiting until they were within full range she fired her first shot. The deer wheeled about and ran down the canon, and she fired again. This time one of the deer fell and was lodged in a clump of pine tree on the mountain side. While Miss Clark was firing at its companion the stricken deer reached the bottom of the canon and started on a broken run for the creek. With two long shots, one through the head and another through the neck, this huntress finished the animal, a fat spike buck. She did not stop there. She bled the deer, cut him up, and prepared him for carriage.

Her success at fishing is regarded beyond the ordinary meaning of luck, and as a snipe shooter she holds her own with the best of them. She knows how to cook all the game she brings into camp. In other words, this young girl, equipped with gun, ammunition, and fishing rod, can go out into the woods alone for a month's vacation and take care of herself. She will return to the high school, where she is a hard student, wearing a brown, healthy glow on her face and equipped with plenty of real and exciting stories to tell to her school friends.

NO ROYAL ROAD.

Culture Cannot be Developed by Any Fixed Rules.

"Name the dozen books" is the request of several friendly readers. It is easier to make the request than to comply with it, because tastes and aptitudes vary, and the essential thing in culture is the result, not the process. A man may cultivate himself as Goethe did, by long study of art and nature; as Mr. Beecher did, by questioning human life wherever he found it; as many a man has, by the intimate study of one or two books. He may cultivate himself by literature, as Mr. Lowell did; by science, as Professor Tyndall did; by history, as Mr. John Fiske has done. Each man must choose for himself the material which has the greatest attraction for him and from which he gets the largest returns. The essential thing is not the material, but the purpose, the spirit, and the steady fidelity. One need not go to Switzerland to learn to appreciate natural beauty.

Let him get Ruskin's "Modern Painters" and begin to study the country about him; let him form the habit of observing trees, clouds and birds. In a little time the world about him will begin to open on every side. Let him read Emerson's "Nature," the selection of Wordsworth's poems made by Matthew Arnold, for the Golden Treasury Series, Burns, the books of Thoreau, Jeffries and Burroughs. One need not read all books in order to get the soul of literature; that is to be found in the great books—the books of the race. The richest material for the unfolding and enlargement of the individual is found in intimate contact with the soul of the race; for the race has compassed all experience, sounded all life and gotten at the heart of it, not only by thinking but by feeling, by acting, by suffering.

This final deposit, this vital quintessence of knowledge, is found in the dozen greatest books, because the great writers are the men who have seen deepest into the life of their race, mastered its secrets most completely and revealed them most clearly. The man, therefore, who would get the richest material upon which to feed his spirit—that which the whole race has lived to secrete and accumulate—will have at hand his Bible, in some respects a unique literature, in all respects a literature of surpassing variety, power and beauty; his Homer in the translation he likes best; his Dante, his Shakespeare—and Shakespeare comes to us now in such available forms that a man may always have a play in his pocket for the odd ten minutes of waiting or travel; his Goethe, his Plato, also put into the most portable shape.

The habitual reading and rereading of these books, or any one of them—living with them year after year—will cultivate the man, who thus becomes intimate with the greatest minds and the deepest experience of his race. These are the starting points from which one may read, as he has opportunity, the books of power in every literature, the books of history and the books of science. The reader who is bent on culture will read to get at the heart of his book; he will brood over it; return to it again and again; keep it at hand, and finally get it into his heart. He will read always the best books; he will make use, not only of his leisure hours, but of his leisure minutes. If he needs to have definite suggestions at frequent intervals let him study Emerson's "Intellectual Life," and if he would confirm his devotion to his pursuit and have his faith reinforced, let him read Amiel's "Journal" and the essays of Arnold, Emerson and Lowell.

Obliterating Himself.

Chollie—Baw Jove, I am almost converted to the Hindoo idea that there is nothing real in existence but mind.

Miss Laura—Why, Chollie, don't you realize that you are practically committing suicide.—Indianapolis Journal.

WOMEN SLAVES IN CHINA.

Their Owners are Often Nominal Christians; Prices Vary.

Slavery and polygamy seem to be twins. They went hand and hand together in Biblical days, and they go hand in hand together in China to-day.

Slave girls are purchased from their parents or guardians when they are quite young. From three to seven is the favorite age in the market, as the child then shows about how it will look when fully grown. The price is then quite low, ranging from $10 to $80, and the danger of it becoming homesick and running away amounts to nothing. These girls are brought up as ladies' maids and receive an education which, while very deficient from an European standard, is equal to that of their mistress. They are treated kindly, and at fifteen are often admirable housekeepers. They receive no wages, of course, and as for lodgings, they are supposed to be able sleep anywhere—on two chairs, a board, a stone bench, or a tile floor. At any time the purchaser has the right to sell his slave girl again. This is very seldom done, and only when business troubles or accidents have reduced the master to poverty.

At 16 the girl is marriageable, and, in the next five years, usually at 20, she is married. Sometimes her owner is the happy bridegroom, he choosing her as an inferior wife. Generally she is married outside, and, in that case, her nuptials are celebrated with nearly as much eclat as those of a daughter. There is, however, one curious point of difference. All her wedding presents go to her owner under the theory of recouping him for the loss of her services, whereas in the case of a daughter, they are her marriage portion with which she starts her new household.

A slightly different kind of slavery is that where widows and old maids buy children, especially boys, as an investment for surplus money, with a view to their support in old age. These are known as "pocket children" and their owner as the "pocket mother." Boys bring from $10 to $30; girls from $20 to $75.

SOME FABULOUS FEASTS.

Cleopatra's Pearl and Stories of Other Dinners that Induced Dyspepsia.

The feasts of the ancients, while they lacked the refinement of modern civilization, were far more costly and extraordinary than any experienced in modern times. Lucius Lucullus, on his return from his Asiatic campaign, gave feasts upon a scale never before attempted by a Roman general. On one occasion wines were served that cost $20 an ounce, and young pig was eaten that had been roasted over a fire of burning nuts and raisins. Peacock's tongues, live fish from distant seas, oysters from Britain and tropical fruits from Arabia were some of the luxuries offered the guests. The cost of the feast alone was $100,000.

Cicero and Pompey visited Lucullus' villa when the host was absent. Acting under his instructions to make themselves at home while they remained, they gave several dinners, which cost in the aggregate $40,000. Caligula, the Emperor, whose wickedness shocked the most brutal of his associates, built a bridge of boats three miles long, in the centre of which he caused a banquet hall to be constructed. In this was served a feast that is said to have cost half a million dollars.

It was in imitation of Aesopus, the spendthrift son of the great actor, that Cleopatra drank a $40,000 pearl in a glass of wine at one of the banquets given in honor of Antony. Vitellius, the Roman Emperor, once gave a dinner that cost over $200,000. Suetonius states that the guests had the choice of two thousand dishes of fish and seven thousand of game and fowl.

Aulus Verus, a Roman noble, gave a supper one night to a dozen of his cronies that made a hole of $250,000 in his bank account. Elagabalus, author of Rome's early Emperors, when eighteen years of age, entertained some of his friends at dinner, one dish costing him $200,000.

EQUINE STORIES FROM MAINE.

A Religous Horse That Knew When Sunday Came.

A Dexter man has a mare that knows several things, and among other accomplishments, apparently can tell the day of the week. The other Sunday, the gentleman hitched up and having assisted his wife into the carriage, got in himself. He was busied for a moment in arranging the robe, and before he had taken up the reins the horse started out of the yard into the street. His purpose was to attend church, and as the horse took the direction he decided to let her go without guiding, to see what she would do.

The route is altogether different from that taken in the week-day driving. He left the reins hanging on the dasher, but nevertheless was carried as straight to the church as he would have gone if he had reined the horse.

Without a word, when she had turned up to the church door and the carriage was in position at the steps, the mare stopped for her master to alight.

A Dixmont man has one to tell that is fully as old as the foregoing. He had a young horse called Dick, evidently possessed of brains and talent for doing funny things. He had a barnyard surrounded by a high fence, and into this he turned the animal soon after he bought him. Dick sniffed around for a while and then bounded out of the enclosure and went racing down the highway. The farmer, reinforced by all the other members of the household, gave chase, but the colt was much too frisky for them.

He capered near and far away as the spirit moved him, and apparently laughed at their efforts. At length the chase was given up as useless and the folks went back to the house. Then into the yard of his own accord came Dick on the run, and, giving a bound, he went over the fence into the barnyard, and for the rest of the day he was as quiet as a lamb. Time and again after that, the man says, Dick did the same thing, always going back into the enclosure of his own free will.—Lewiston Journal.

Time For Them To Speak.

A recent story from Pitman Grove, N. J., says that William Thomas of that place, a man of seventy years when called up to sign a deed said that he and his wife had quarrelled twenty years ago, and that not a word had passed between them since, although they live under the same roof.

His Other Self.

Squire (giving Pat a drink)—Well, Pat, doesn't that make you feel like another man?

Pat—Sure it does, your honner; and the other man wants a drink.—Judy.

PNEUMATIC WHEEL SKATES.

A Boon for Doctors, Highwaymen and Stranded Actors.

The movement for the abolition of all trouble and work goes on apace. The latest invention is intended to do away with walking by making every man his own vehicle.

A pneumatic skate is on exhibition at the Royal Aquarium, London, on which the skater can spin along much more rapidly than on the old fashioned wooden wheeled roller. The idea is a distinct embezzlement, of course, of the idea of the pneumatic tire as used on bicycles.

It was invented by H. J. Wilson, and the first pair was sold to a woman of "pluck and title," who lives at Kirkcaldy and who does her shopping on the skates, followed by all the inhabitants of Kirkcaldy who are well enough to be out. The craze has infected Glasgow, where pneumatic skaters go along at the rate of twelve miles an hour, the beginners mowing down anything and every one in their path. It is specially adapted to country doctors, letter carriers, drummers, highwaymen, and, in fact, to any one whose interest it is to move rapidly from one place to another.

The skates cost in England from $17 to $26 a pair. It is said that $2 worth of arnica and sticking plaster is enough for the learner, and after that he can keep his balance and make good speed. It isn't necessary to have a smooth floor, the best sort of ground being a gritty, macadamized road.

So far the skate has not been seen in this country. The nearest approach to it was contained in a dialogue in the Tombs Police Court. A prisoner was brought in, charged with being drunk.

"I'll take my oath, Judge," he said, "that I didn't take a drop. I'd been down to Coney Island, and I guess I was overcome by the exhilarating air."

"Ah!" exclaimed His Honor, "I understand. You had on a pneumatic 'skate.' Kindly hand the gentlemanly clerk to your right a five dollar bill or accompany the accommodating person to your left to the cells and stay there for five days—whichever you choose."

Evolved from Scraps of Other Gowns

Gorgeous are this season's dinner gowns. Nothing is too costly to be used in their fashioning. Yet the women forced into economy need not despair, as an up-to date dinner costume may easily be evolved from the best bits of last year's gowns.

An imported dinner or reception dress which may be used as a model has for its

foundation broche moire in a pale shade of green scattered with indistinct rosebuds. The full crinoline lined skirt is finished around the bottom with a rope coil of rich claret-colored velvet. Other than this the skirt is untrimmed.

The tight-fitting bodice is shaped like a basque. It is of pale green moire.

A Plain Cape.

A smart little cape is made in pale blue cloth flatly plaited and edged with white galon. It is finished with a tight-fitting

waistcoat, fastened with an old silver buckle, and is worn with a hat to match. This cape would look best with a gray gown.

An Indian Cure.

A Huntington doctor who is fond of playing cards called on a patient the other day.

He pulled out his watch, felt the sick man's pulse, and began to count "seven, eight, nine, ten, jack, queen, king, ace." The patient immediately burst out laughing and got well.—Indianapolis Sun.

Gold Watches Given Away!

Amos H. Van Horn, L't'd,

73 Market st., near Plane st., Newark, N. J.

Will give a Ladies' or Gentlemen's Gold Watch to every purchaser of $100 worth or more of CARPETS AND FURNITURE.

Parlor Suits.

We are now exhibiting a fine line of Parlor Suits, in covering of silk tapestry and brocatelle, at extremely low prices.

Bedroom Suits.

We are still selling a great many Bedroom Suits of the Hall & Lyon manufacture, noted for latest styles and lowest prices.

NOTE THE NAME AMOS BEFORE ENTERING THE STORE.

Carpets. Carpets.

At our store you will find a large stock of Velvets, Body and Tapestry Brussels, 2 and 3 ply Ingrains, sold at lower prices than anywhere in the State.

Parlor Stoves and Ranges.

Notwithstanding the warm weather, we are now selling a great many Parlor Stoves and Ranges, including the Famous Portland Ranges, on account of low prices.

Goods delivered free of charge to any part of the State. Easy terms.

88 Bank street is the number of our new storage building for Furniture. Cleanliness and low rates is our motto. Furniture moved with vans at reasonable rates. Telephone 580.

AMOS H. VAN HORN, Limited,

73 Market Street, nearest Plane street, Newark, N. J

Look at These Prices.

Black Lynx Circular Capes for	$6 00
French Coney Capes for	$10 00
Electric Seal Capes for	$15 00
Animal Neck Boas	$1 00
Ladies' Muffs	75c
Children's Muffs and Collars	$1 00
Large White Rugs	$2 75
Parlor Mats	$1 25
Animal Heads for Millinery	25c

The International Fur Store,

114 Park avenue, Plainfield.

Repairs and alterations our specialty.

I know money is hard to get and when you let it go you are going to get all you can for it, considering quality.

2 pounds citron	25c	3 pounds raisins	25c
3 pounds fruit prunes	25c	2 pounds apricots	25c
2 pounds figs	25c	Fine butter	25c
Lard	9c	Improved flour	$3.75 bbl

We are a little up town for some of you but walking is good and you will pay for your shoe leather many times by coming to

J. F. MacDonald.

186 East Front st.

Novelties in Cut Glass, Fancy Pottery, Bric-a-Brac, AT GAVETT'S.

The Eighme Patent SHIRT TRADE MARK

sold by

HALLOCK,

109 West Front st.

BOICE, RUNYON & CO.,

DEALERS IN

Lumber. Coal. Mason's Material. &c.

Our stock is under cover and we can always deliver dry stock. Agents for Adamant Wall Plaster. Orders solicited.

BOICE, RUNYON & CO

Ready to Cook--CLAM CHOWDER,

SAVORY, WHOLESOME, HOMEMADE, FRESH.

Every Friday and Saturday 15c pint, 25c quart.

ROGERS,

232 West 2d street. Telephone 140A

SPECIAL!

Gent's suits pressed	75c
Gent's suits clean'd & pressed	$1 50
Ladies' dresses clean'd or dyed	"
Lace curtains cleaned a pair	50c
Blankets cleaned	$1.00

G. O. KELLER,

317 WEST FRONT ST.

Goods called for and delivered.

Hotels and Saloons.

HOTEL ALBION,

OPEN FOR GUESTS

Park avenue and 8th street.

7 tf

New Proprietor.

HENRY F. WINDHAM,

ARLINGTON HOTEL,

SOMERSET ST. AND GREEN BROOK ROAD.

Regular and transient boarders. First-class bar and stables attached.

8 1 t

Mizzen Peak Cottage

Summer Resort.

WATCHUNG MOUNTAIN,

Bound Brook, N. J.

Superior French board at moderate prices.

ISIDORE FAUCHEREAU, Prop

4 12 tf-th s

HOTEL GRENADA,

North Avenue.

Now open for the reception of guests, under the management of George and Wallace V. Miller. House has been thoroughly renovated and re-furnished throughout, and contains all improvements. First-class accommodations for families and the traveling public.

5-12-t

PURE California Wines,

Port, Sherry and Catawba 30 cents bottle. The celebrated

Zinfandel Clarets,

25 cents to 50 cents per bottle at

E. P. THORN,

NO. 17 PARK AVENUE.

CITY HOTEL.

Plainfield, N. J.

COR. PARK AVENUE AND SECOND STREET.

J. E. BEERBOWER, Proprietor.

With stables attached. 457

IMPORTED WERZBURGER BEER

On draught at

CHARLES SMITH'S

Sample and Lunch Rooms, 4 WEST FRONT ST.

The Bartholomay, Rochester Pale, the Bavarian Dark and the St. Louis.

Ballantine's Ales also on draught The Indian Pale XXX Still Ale and Porter.

Madison Avenue HOTEL,

Madison Ave. and 58th St

NEW YORK.

$3 per day and up. American Plan.

Fireproof and first-class in every particular

Two blocks from the Third and Sixth Avenue Elevated railroads.

The Madison and 4th Ave. and Belt Line cars pass the door.

H. M. CLARK, Prop.

Passenger Elevator runs all night.

W. B. CODDINGTON,

LAW OFFICES,

Corner Park avenue and 2d st. Solicitor and Master in Chancery. Notary Public.

WILLIAM A. CODDINGTON,

Attorney-at-Law, Master and Solicitor in Chancery, Commissioner of Deeds and Notary Public.

Money to loan. Collections promptly made.

OFFICE—No. 28 WEST FRONT ST. 6 25 1

WM. E. MCCLURE,

Counselor-at-Law.

Supreme Court Commissioner.

First National Bank Building.

Jones & Co., Excavators.

Cesspools and sinks thoroughly cleaned. Attention given to sanitary condition. Buildings, cellars, etc., disinfected. All work done under experienced manager.

JONES & CO.

Cesspools built 9 15

Lusardi & Co.,

No. 120 North Ave.,

Will be pleased to serve their friends and the public generally with first-class fruits and confectioneries, cigars, etc. Fresh roasted peanuts every day 5c. quart.

Branch stores 205 West Front st., and Front and Somerset streets.

FISCHER PIANOS.

ESTABLISHED 1840.

Nearly 100,000 Now in Use.

RECEIVED HIGHEST AWARD, WORLD'S FAIR, CHICAGO.

EASY TERMS, — EXCHANGED.

Catalogue mailed on application.

110 FIFTH AVE., cor. 16th St., N. Y.

TAKE THE BEST

CURE THAT COUGH WITH SHILOH'S CURE

25cts., 50cts. and $1.00 Bottle. One cent a dose.

THIS GREAT COUGH CURE promptly cures where all others fail. Coughs, Croup, Sore Throat, Hoarseness, Whooping Cough and Asthma. For Consumption it has no rival; has cured thousands, and will CURE YOU if taken in time. Sold by Druggists on a guarantee. For a Lame Back or Chest, use SHILOH'S BELLADONNA PLASTER. 25c.

SHILOH'S CATARRH REMEDY. Have you Catarrh? This remedy is guaranteed to cure you. Price, 50cts. Injector free.

Sold by all druggists. 8 14 y

AT BEDTIME I TAKE A PLEASANT HERB DRINK

THE NEXT MORNING I FEEL BRIGHT AND NEW AND MY COMPLEXION IS BETTER.

My doctor says it acts gently on the stomach, liver and kidneys, and is a pleasant laxative. This drink is made from herbs, and is prepared for use as easily as tea. It is called

LANE'S MEDICINE

All druggists sell it at 50c. and $1 a package. If you cannot get it, send your address for a free sample. Lane's Family Medicine moves the bowels each day. In order to be healthy this is necessary. Address, DRATOR F. WOODWARD, Le Roy, N. Y.

Shakespeare

When he wrote "Taming of the Shrew," was evidently gifted with prophetic foresight when he made one of his characters declare "My cake is dough." Those who have been credulous enough to take imitations for COTTOLENE, the now universally

Endorsed

shortening, have experienced the same disappointment for their cake has been "dough." Those who have used COTTOLENE know that its principal merit is its uniform reliability. Be wise and refuse anything that is offered as a substitute for

Cottolene

Sold in three and five pound pails

Made only by N. K. FAIRBANK & CO. CHICAGO, AND Produce Exchange, NEW YORK.

J. W. VAN SICKLE,
Dealer in all kinds of
Fresh and Salt Meats
GAME IN SEASON.
New No. 122., North Ave., Plainfield
Telephone 148 B. Orders called for and delivered promptly.

J. T. VAIL,
Real Estate and Insurance,
177 NORTH AVENUE.
Blue Stone Flagging, &c. 9 2 tf

H. DeMOTT,
With livery attached,
UNDERTAKER AND EMBALMER,
175 Somerset Street, Plainfield, N. J. 927

IF YOU WANT
Good Oats, go to W. J. Tunison
If you want good feed, go to W. J. Tunison. If you want good hay, go to W. J. Tunison. If you want good flour, go to
W. J. TUNISON.

REMOVAL.
I have removed my watchmaking and jewelry business from Park ave. to
142 North Avenue
Next to Walker's bakery, and shall e pleased to have my friends call.
CALEB DICKINSON

WM. D. THICKSTUN,
Real Estate and Insurance,
197 North ave. 10 1 tf

E. H. HOLMES,
DEALER IN
COAL and WOOD,
YARD—No. 24 Madison Avenue. Also Office for coal orders with Woolston & Buckle, 27 North avenue.

Carty & Stryker
Groceries, Fruits and Vegetables,
CHEAP FOR CASH,
CENTRAL AVE. AND SECOND STREET.
If you will kindly favor us with your order, it will receive prompt attention. Don't forget the place, corner Central avenue and Second street. 11 23tf

A COMPLICATION.

It was generally conceded that it was pretty hard on Anna Alden, and that she had borne it remarably well. It was a year since she had first become engaged to Page Chittick. In that short space she had broken with him half a dozen times. At the first rupture Anna had promptly returned the ring, and Page as promptly threw it into the fire. Anna did not approve of such costly exhibitions of feeling and foreseeing that there would be many such scenes before she had succeeded in properly training her fiance, she wisely retained the ring which marked the renewal of the engagement, however final the quarrel might seem to be. The last disagreement had risen from Anna's sitting out a dance with Dick Van de Veer under the stairway at Mrs. Arnold's. She was on the point of making it easy for him to say that he was sorry, when a catastrophe occurred. She was at a luncheon given in honor of Miss Woodward, from Charleston. The hostess had announced the engagement of her distinguished guest to some one whom they all knew very well—Mr. Chittick—Page Chittick.

The dainty courses followed each other, ingeniously carrying out a certain scheme of color, delighting the eye as well as the palate. While Anna ate and talked gayly she kept up a running fire of mental comment.

"It was brutal. I shall make Page sorry for this. Not a bad-looking girl, fine eyes and hair, but slow, dead slow for Page. Foolish fellow, to convert a mere lover's quarrel into a tragedy."

Chittick would have given much to have gotten out of the round of congratulatory functions. He saw that Anna regarded the whole thing as a farce, and was especially amused by the role he was playing. He felt that he had made himself ridiculous. He was glad when the brief post-lenten season was over. Miss Woodward and her aunt, Mrs. Armstrong, went to the mountains, and Page accompanied them. He hoped for better things both from Florence and himself away from Anna's blighting influence.

Florence looked particularly pretty and happy as she sat opposite to him at the hotel table on the first evening of their arrival. A faint but sweet hope that he would yet find in her all that he desired made him more attentive to her than usual. Mrs. Armstrong glanced up from her paper, and said:

"One never gets very far from one's friends. I see that Mrs. Alden and her daughter are at the Claymore. That is one of the hotels on the same side of the lake as we are. You remember we passed it on the stage."

"In that case we shall probably see as much of the Aldens as if we were in the city," Chittick said, in a tone of vexation. "It is such a confoundedly small lake that you cannot escape meeting every one here."

One morning Page came upon a boat moored to a low bending branch. Anna was lying among the cushions with her book, her lovely face shining like a lily in the green shadow.

"Anna!" he said. It was the first time he had so addressed her since their last estrangement.

"Oh, it is you, Page?" she said, quietly, looking at him without surprise.

"May I have a seat in your boat?"

"Yes, if you don't capsize me."

"Anna, do you love or do you hate me, that you act as you do?"

"I love you, Page. Why should I deny it? You are a silly boy, making all this row about nothing. You have gotten yourself into a pretty fix. What puzzles me is how you are to get out of it."

"If you love me I don't see that there will be much difficulty."

"Oh, you don't! What about Florence? She may not take a broken engagement as easily as we do. Some women don't you know. Does she love you, Page?"

"I don't know—I never asked her," he said, bluntly.

"Page, you are a man more to my taste than anyone else, I know, probably because you afford scope to my special talents. But if Florence loves you I simply won't have you. I will not pardon you the stupidity of winning a heart that you do not want, and don't know what to do with. I am going to settle this question for myself. I never take information of this kind at second hand. I am going to call on Miss Woodward."

When Anna did end her call, she felt that Florence herself had prescribed for her a definite line of action.

The next morning Chittick found a note at his plate. It was from Florence. She apologized for having been so slow. She appreciated, though tardily, the delicacy with which Miss Alden had acted in breaking to her the difficult matter that Page wished to be released from his engagement. Now that they had taken the trouble to make themselves acquainted with her ideas on the subject, and the true state of her feelings, she hoped that they would feel free to follow the dictates of their own hearts.

Chittick would have been glad to take Florence at her words, but under their smooth sarcasm he saw her heart. She rose before him as he had seen her last—her soft dark eyes fastened upon him, her lips trembling with her answer to his question, which had come to him as a mere after-thought. Anna would simply have to take him now.

Page rushed to find her. The man returned with his card and a small package. Miss Alden and her mother had gone away by the afternoon stage. The package was to be delivered to Mr. Chittick when he called. The note, written in Anna's usual hasty angular hand, read:

"My dear Page—I don't know what you are going to do about Florence. I am tired of thinking what is the proper thing to do. I don't know whether it will simplify matters or not if Florence should know that I am engaged to Dick Van de Veer. You may tell her if you like.

Yours faithfully,
ANNA ALDEN."

The box contained the ring which Anna had retained so long for the possible future use. The rush of angry blood through his veins made Chittick tremble. He went out under the trees. All the occasions when Anna had caused him pain grouped themselves before him, distinct, vital, still possessing the power to hurt him. He ground his teeth when he thought of her fertility in expedients to wound and anger him.

The same impulse which had first made him turn to Florence impelled him toward her again. Her repose, her sympathy, her tenderness, came to him like a breath of fresh pure air in the heated atmosphere into which thought of Anna had plunged him.

And Florence loved him.

He went back to his hotel and asked for a telegraph blank. He wrote: "It is all a mistake. Will start for Charleston tomorrow," and addressed it to "Miss Florence Woodward, Charleston, S. C."

DRAMA AND OPERA.

THE OUTLOOK IS GOOD FOR ACTOR, SINGER AND MANAGER.

Miss Olga Nethersole and Her Opening Play. Miss Odette Tyler, Ex-Fiancee of Howard Gould, Introduces a Foreign Custom. Mr. Plancon, Etc.

The dramatic season is now fairly opened in New York, and managers have had a little chance to get a line on the probabilities of the season. So far, the business of the theatres has been fairly successful, and a decided improvement upon last year. Richard Mansfield is inclined to be a little dissatisfied with the audiences which he receives, and he has criticized more or less, the taste of theatre-goers who have been patronizing foreign actors and actresses whose performances are less artistic, Mr. Mansfield believes, than those which he gives. But there is always sure to be a discord and the general result has been gratifying to theatrical people.

An unusual amount of discussion has been raging about Miss Olga Nethersole, a young lady who came to this country heralded as one of the greatest of Juliets and the most promising of young English actresses. Her first appearance here was in "The Transgressor," a play that has very little to recommend it except Miss Nethersole's personality which has endowed the principal character with an unusual amount of interest. The critics have widely differed with regard to her, but all agree in saying that she has an unusual amount of magnetism, and that even with actors of note on the stage with her, she dominates the entire performance and makes it seem stale and unprofitable when she is absent.

The faults ascribed to Miss Nethersole are that she does too much, and gives too much color to her work; but it is agreed that she has the qualities which go to the making of a great actress, and the prediction has been freely ventured that she has a great future before her.

In London and Paris the reception rooms of well known actresses are very distinctive features of the theatres. We know how Bernhardt's room is filled with curiosities, Terry's with souvenirs, and Mme. Judic's with luxuries. To these privileged ones are admitted between the acts or in the interim of matinee and evening performance.

The first actress to adopt the foreign idea, is Miss Miss Elizabeth Kirkland, as she is known socially, or Miss Odette Tyler, professionally, the young woman whose engagement (now broken) to Howard Gould caused such comment. Miss Kirkland is playing the leading part at the Academy of Music for the season. The rooms there are spacious and Mr. Frohman has put aside a pretty suite for her. Miss Kirkland looked into the mode of entertaining while abroad this year and came back determined to adopt it.

The large sitting room in which she receives her friends, is hung after the English fashion in delicately colored chintz. The woodwork is blue. The windows are cross barred with filagreed iron and hung in golden brown plush. Rugs are thrown about the floor, great divans covered with golden velvet are piled high with silk and Persian cushions. A low French dresser is placed under two great side lights, on which lie a multitude of silver toilet articles. A writing desk is usually open with Miss Kirkland's monogrammed paper lying ready and everywhere on matinee days are flowers.

One only goes by invitation, and usually pleasant people are brought together by the tact of the hostess. Sometimes a clever musician is asked, and in a most informal way he spends his time at the piano, while the maid serves tea in the exquisite cups that were sent to Miss Kirkland by friends when her engagement to Mr. Howard Gould was announced. She wears very smart house gowns at these receptions.

The opera season cannot fail to be an artistic as well as a social success. Pessimists, who are always anticipating disaster, from politics to the peach crop, predict great changes in the occupants of boxes and stalls, by reason mainly, of the slight advance in prices and the retirement of many old patrons and habitues of the Metropolitan, to make room for new people and unaccustomed faces. But as nearly all the grand and first tier boxes are owned by well-known and prominent families, very few of whom will be absent this winter, it seems hardly possible that any great change will be apparent; and even if it should be, novelty has its charms as well as antiquity, and the golden showers, which are indispensable to so costly a luxury, must be recruited from fresh sources, or the old standbys may find the demands upon them greater than they are willing to supply.

M. Plancon, the distinguished singer has an air when on the street that beats his finest effort on the stage. He was a sight worth more than the price of admission as he crossed Broadway the other day.

He glanced only once at the cavalcade of trucks and the line of whirling cars, and then, shaking his forefinger at them all in an admonitory but roughish way, continued on his journey across Broadway. The gesture was that of a good natured giant, waving a small boy back from his path. It had a mavellous effect upon the band of Broadway brigands. Horses were thrown on their haunches, gripmen swung around violently to the left, and the cable cars came to a stop with a suddenness that sent the passengers sliding forward in their seats. Mr. Plancon continued tranquilly and dreamily across the way, and stood there in the sun light, buying a rose for his buttonhole. He did not look at the men who had been whirling up Broadway so rapidly, but they peered back at him for a block after they had passed on their way uptown. The singer looked like a millionaire multiplied by twenty. A close inspection suggested that his attire cost about $17, including everything. His manner did the rest. LINWARD.

Turkey a Hard Road on Bicycles.

Lieutenant Guyot, of the French army, who recently rode on a bicycle to Constantinople and back, had a hard experience in Turkey, where he was only able to make 30 miles in three days. In that time he had nothing to eat but four hard-boiled eggs with vinegar, and muddy water with a little raki to drink. The natives insisted upon getting on his machine, and he had great trouble with the dogs. In Bulgaria there were no roads at all, though some were pegged out, and the mud was very sticky. He rode 1860 miles without stopping, except to eat, sleep and have his machine mended, yet he was 73 days on the way.

A DIFFERENCE.

"My son, you do not realize what you are saying," protested Mr. Coffin. "Both your mother and myself have given much thought to this matter, and, of course, intend to allow you the same privilege. Think it over for a day or two and then give us your answer. Marie is a most estimable young lady, I assure you, and with her as my daughter-in-law the two sections of our family will be cemented together most satisfactorily."

"But, father, you, too, do not realize what you say. Marie may be all that I could wish, but I do not love her, and I positively refuse to marry for money. It is absurd! Why, I have never seen the girl! Besides, I am not heart whole."

"What!" exclaimed the father. "You are not going to tell me that you have made some disgraceful engagement!"

"No, sir; that is hardly to be expected from a son of yours," returned the young man, a trifle haughtily.

"Forgive me, Jack. I spoke impetuously and unthinkingly. Let us drop the subject for the present. Your cousin will be here this evening; when you have been with her for a day or so you will be better able to decide on your course."

"Very well, sir. But I am sure my answer will be the same."

In speaking of his already partially formed love the young man had referred to a little romance of the past summer. He and a couple of his college friends had been outing in the Catskills, and one day during their sojourn Jack had taken it into his head, to climb a neighboring mountain alone. It was a perfectly clear day when he started, but he had scarcely arrived at the lonely house on the summit when a tempestuous thunder storm came up. He entered the rudely furnished visitors' room and found therein a lovely girl.

At first she was very reserved, but when he formally introduced himself her constraint melted away and she became most mischievously gay. Jack tried to learn her name, but she either did not understand him or would not gratify his curiosity. So completely was the young fellow bewitched by her that he could think of nothing else, and it was not until he had seen her safe with her friends that he realized he had no clue to her identity.

All this young Coffin now reviewed. A commotion was going on down stairs, and he knew that his aunt and cousin had arrived. He heard the greetings exchanged, the voices of his father, mother and aunt, and mingled with these the soft, low tones of a girl.

That must be Marie, he mentally concluded.

After a while he heard footsteps approaching his door, and his mother said from without:

"Jack, are you there?"

"Yes, mother," he replied, but without moving.

"Aunt Virginia and Marie have arrived. Will you be down soon?"

"Not now; perhaps not this evening. Tell them I have a headache. I don't care to encounter the young lady at present."

He retired early and soon fell asleep, only to be awakened by some noise he could not locate. He listened intently. In a few seconds the noise was repeated—a sharp, quick tap upon the window, as of some hard substance coming in contact with it. Jack got out of bed cautiously and opened the sash, and peered out into the darkness. He saw some one standing upon the lawn, and his first impulse was to sharply order the intruder to depart; but on looking more closely he discovered with surprise that the figure was that of a woman, and he changed his command to the question:

"What is it?"

"Is that you, cousin Jack?" asked a voice from below, which he recognized with surprise as that of cousin Marie.

"Yes," he replied.

"Can't you come down here? I want to see you, cousin; it is important that we should come to a decision on this matter. I am Marie," said the girl. "It is absurd to think of our entering into such an outrageous marriage."

Ah, the girl had some sense, it seemed. Jack quickly dressed, climbed out on the roof, and descended one of the posts in a most undignified and awkward manner, which, however, was happily not noticed, as the minds of the two were on other things.

"Well, what is it?" he asked, when he stood by Marie's side.

"I feel as you do, and that the affair is too ridiculous to be considered. I feared you might favor the plan. In that case, I should have been in despair."

"Indeed?" exclaimed Jack, piqued by this very frank declaration. "Am I then so obnoxious in your eyes?"

"How can you be when we are practically strangers to each other?" she said, with a laugh. "But whatever you may be, I could never love you."

"May I ask why?" said Jack, who by this time did not wholly admire the situation.

"Because I love another," said Marie, who certainly was not a reserved young lady. "I met him two months ago in the mountains. We sought shelter from a storm together, and—well, it was a case of love at first sight, cousin."

Marie went no further, for an unexpected little scene was acted in the next instant. Jack, who had been vainly peering through the darkness to catch a glimpse of her face, now suddenly threw his arms about his cousin's waist.

"How dare you, sir!" said the girl.

"My darling, I am the man of the mountain," Jack said joyfully. "Don't you remember my voice? Oh, if it were only light, so that I could see your face. How surprised I am, and how glad!"

To tell just what happened then would be impossible. But a few moments later a soft voice said:

"You must not think me bold, Jack; but you see I knew you all the time; and to-night I was afraid you would run away."

After some time had passed Marie made her way back to her room, and Jack, having seen her walk softly in the house, returned to the piazza post and climbed up to his room.

Next morning he went gayly to the breakfast table, much to the surprise of his parents, and soon after he repaired to the library with his father.

"Well, sir," he said, "I have changed my mind as to the proposition you made last night. I accept it at once."

"What!" exclaimed Mr. Coffin in surprise, for he had not hoped for such a favorable answer.

"Yes," returned the son, "I intend to make Marie my wife. You see, I have met her before, though I did not know it when I saw you last." And he proceeded to explain the whole matter.

"Then," said Mr. Coffin, with a roguish look, "you will marry Marie if we ask you to do so?" —Everitt Jackson in Yonker's Statesman

EDUCATIONAL.

Mme. Menzeli's
School for Dancing,
PARK AVENUE HALL.
All the latest dances; waltz a specialty.
For particulars address 339 Park avenue.
10 16 tf

Miss Scribner and Miss Newton's
SCHOOL FOR GIRLS
and KINDERGARTEN.
303 LaGrande avenue,
RE-OPENED SEPT. 17, 1894.
For particulars address the principals.
8 14 3m

PLAINFIELD SEMINARY
re-opened
September 13.
27th Year
MISS E. E. KENYON,
8 8 3m Principal.

Miss Fawcett's School,
25 Washington Ave.
Department for boys to the age of 12.
" girls and kindergarten.
Girls prepared for college.
Re-opened September 13.

Miss Clara S. Hellwig,
426 EAST SECOND STREET,
Graduate of the St. Petersburg, Moscow, Russia, recipient of the gold medal, the highest honor awarded for studies by the Empress of Russia, will resume her private lessons and classes in French, German, Russian, Latin, English Branches, Drawing and Painting Sept. 15. 9 4 2m-eod

Afternoon Class for Young Ladies
Three times per week. Higher English Branches, French and Music. For terms apply MISS FAWCETT,
25 Washington ave.

ROCKVIEW HOME & DAY SCHOOL.
Re-Opened September 10, '94
Kindergarten, primary and intermediate departments.
Misses Peck, Principals.
Miss Edith Bond,
Kindergartner. For particulars address
317 East Front street.

ANNOUNCEMENT!
Mr. Joseph B. White
derires to announce that under the patronage of
The Park Club
of North Plainfield, N. J., he will resume his Dancing Classes on
THURSDAY, NOVEMBER 1.
Former patrons and others, desiring to enter, should address the Club's Committee on Dancing, at the Club House, or Mr. White, East Orange, N. J. 10 18 6-t't s

Carpenters and Builders.

THEODORE GRAY,
MASON AND CONTRACTOR.
Estimates given, repairing promptly attende to. Residence 117 Hillside ave 8 28 y

JOHN P. EMMONS
—Mason and Builder.—
Washington avenue and Prospect place
NORTH PLAINFIELD, N. J.
Jobbing promptly attended to 11 14 tf

D. L. HULICK,
CARPENTER,
And General Jobber.
Cabinet Work and Mantels a Specialty.
Jobbing Promptly Attended To.
Orders may be left at Bremmer's Clothing Store, 26 Somerset street, or sent by mail.
Residence 178 Duer st.
6-8-tf

PEARSON & GAYLE,
Carpenters and Builders.
RESIDENCE—W. J. Pearson, No. 15 Vine St.
H. B. Gayle, No. 15 Vine St.
ALL WORK PROMPTLY ATTENDED TO
7-21-tf

JOHN T. ODAM
PLAIN AND ORNAMENTAL
Slate Roofer and Repairer
Residence, cor. Arlington ave. and 6th st. Yard, near Freight House. P. O. Box, Plainfield, N. J. New work warranted for one year. Slating over shingles. 6 10 y

GEO. W. STUDER,
CARPENTER AND BUILDER,
985 ARLINGTON AVENUE.
Jobbing of any kind promptly attended to. Estimates given; charges reasonable. 5 3 6m

McCullough's Steam Mill,
21 Steiner Place, North Plainfield.
R. R. McCullough, Proprietor
Sash, Blinds, Doors, Mouldings, Scroll Sawing Turning, &c. Estimates cheerfully Furnished. 6-11-f

C. W. LINES,
Mason and Builder.
PLAINFIELD, N. J.
Residence—118 Liberty street.
Estimates cheerfully given.
Jobbing promptly attended to 13 tf

Jno. J. Shotwell,
Wood Mantels,
Tiles and Fire Place
Furnishings.
221 Park avenue, upstairs. 3 5 tf

AN IDEAL FAMILY MEDICINE
For Indigestion, Biliousness, Headache, Constipation, Bad Complexion, Offensive Breath, and all disorders of the Stomach, Liver and Bowels.
R·I·P·A·N·S TABULES
act gently yet promptly. Perfect digestion follows their use. Sold by druggists or sent by mail.
Price 60 cents a box. Address
RIPANS CHEMICAL CO., 10 Spruce St., N.Y.

Wall Paper
Put up
Carpets
Put down
WINDOW SHADES
Hung
Glass
Put in
Bicycles
almost given away
Glass, Paints, Oils, Brushes, Mouldings, Kalsomine, Stationery—almost everything in these lines.
EDWARD LOVE,
Corner North and Watchung aves.

—IS—
Your Bike Worth $2
Suppose it is stolen or lost, what protection have you? None of course. Why not, therefore, protect your wheel with us? We will for the sum of $2 for the first year and $1 for every year thereafter, protect your wheel against loss or theft. Should you lose your wheel we give you one to use for 30 days, and should we be unable to return you your wheel at the expiration of 30 days, we will give you a NEW machine of the make you lost.
THE WHEELMEN'S PROTECTIVE Co.
New York.
W. H. Rogers, Agt.
408 WEST 5th ST.
All wheels bought from me will be insured free of charge for one year. 4 27 y

Fairies.

Legends tell us they can transport mortals from earth to the most beautiful domiciles of imagination. The transformation isn't greater, though, than you can realize by having your rooms covered with this season's artistic wall paper. It only costs a little now. We can satisfy you.
MARSH, AYERS & CO.
141 East Front st., Plainfield, N. J.

Vanity

is a virtuous vice. The world is better for it. It makes men ambitious—and it makes women careful of their personal appearance. It doesn't take much money to keep well-dressed now-a-days. Cleaning or dyeing makes it possible to use soiled or faded garments. And there's where our ax comes in. We are in the Cleaning and Dyeing business. Our cleaner is ready, and our dyer has his fall shades mixed.

Ask for our little booklet "Re-Freshing Thoughts." It tells about cleaning men's clothing.
HILLIER & Co.,
175 North ave.

THE DAILY PRESS.

A. L. FORCE, Publisher and Proprietor.
WALTER IRVING CLARKE, Managing Editor.

LEADS ALL PLAINFIELD IN CIRCULATION AND ADVERTISING PATRONAGE.

PLAINFIELD, N. J., NOV. 2, 1894

CITY EDITION, 4 O'CLOCK.

DEMOCRATIC NOMINATIONS.

For Congress, Eighth District—JOHN T. DUNN.
For Congress, Third District—JACOB A. GEISSENHAINER.
For County Clerk, Union County—WM. M. OLIVER.
For Assemblymen, Union County—FREDERICK CLAUSS, JOHN B. GREEN, ALFORD B. COOK.
For Coroner, Union County—THOMAS E. DOLAN, M. D.
For Assemblyman, Somerset County—ANDREW LANE.

That worthy institution, Muhlenberg Hospital, is in great need of funds, and the appeal published in The Daily Press should bring prompt and hearty response.

After much patient forbearance, Hon. John T. Dunn is today provoked into a reply to the slanders with which he has been assailed. His letter in this issue of The Daily Press is a strong, forcible and characteristic repudiation of the malicious inventions of his enemies. It will be read with interest by all voters, and reveals some misunderstood matters in their true light.

GRAND RALLY.

DEMOCRATS TO GET TOGETHER IN REFORM HALL.

John T. Dunn, Gen. Hooker and Others to Speak.

A grand Democratic rally will be held in Reform Hall next Monday night.

Gen. Hooker, one of the speakers, is the ablest Tariff exponent in America.

Other speakers will be John T. Dunn and Hon. Edward Everett Bell.

All are invited.

THE CAMPAIGN IN SOMERSET.

It Has Been Brilliantly Handled, and Honest Andrew's Election Is Assured.

The campaign in Somerset County that is now closing has been under the able management of that astute Democratic leader, ex-Congressman Alvah A. Clark, and it has been the best ever conducted in that county. Headquarters have been established at 51 Main street, Somerville, where C. V. D. Corle, the efficient Secretary of the County Democratic Executive Committee, has been very active with a corps of assistants in attendance since the nominations were made, and nearly every prominent Democrat in the county has been in close correspondence with headquarters.

There is absolutely no doubt as to the election of Andrew Lane as member of Assembly from that county, and the chances of Jacob A. Geissainhainer carrying that county are very bright.

Meetings will be held at Bound Brook and Millstone tomorrow night which will be addressed by such talented orators as J. R. McSweeny of Ellis Island, who will discuss the labor question; the farmer orator from this city James E. Martine, Congressman Geissenhainer, ex-Congressman Clark and Prosecutor J. J. Meehan. At Millstone the speakers will be ex-Prosecutor William V. Steele, Hon. George E Pace and others. On Monday evening a mass-meeting will be held at Raritan which will be addressed by Hons. A. A. Clark, James J. Bergen, Prosecutor James J. Meehan and W. V. Steele. With a united Democracy old Somerset is sure to give a good account of herself on Tuesday next.

The Parkinson Girl.

[From The Newark Evening News.]

Rather a pretty young girl visited the Third Police Precinct last night and asked for lodging. Her name, she said, was Kate Parkinson, her age fourteen and her home in Plainfield She was placed in the witness-room, and Chief of Police Grant of Plainfield was notified. This morning he visited the station-house for the purpose of taking the girl home. About two months ago, the Chief said, the girl came to this city with a family who had moved from Plainfield. Her mother, who is a widow, was for a time greatly worried about the girl, but heard later that she was with respectable people here and so ceased to disturb herself. The girl declined to explain why she left home or why she visited the police.

—The case of Werner against Stevens was settled in Justice Newcorn's Court this morning.

Mrs. T. S. Hawkins, Chattanooga, Tenn., says: "Shiloh's Vitalizer saved my life; I consider it the best remedy for a debilitated system I ever used. For dyspepsia, liver or kidney trouble it excels; 75c. Sold by all druggists.

Shiloh's cure is sold on a guarantee. It cures incipient consumption; it is the best cough cure, only 1c a dose; 25, 50c, $1. Sold by all druggists.

Karl's Clover Root, the great blood purifier, gives freshness and clearness to the complexion and cures constipation; 25c 50c, $1. Sold by all druggists.

PARTICULAR MENTION.

James E. Martine speaks tonight in Rahway.

A tea will be given by Mrs. F. O. Herring, Nov. 18.

Aarod V. Kline is home again in Plainfield, with his Western bride.

Mrs. Henry Van Name of Elmwood place is seriously ill with pneumonia.

Miss Lou Leggett of Princeton is visiting her brother J. H. Leggett of West Front street.

Edward Patterson of Central avenue has recently had an article accepted by The Youth's Companion.

Rev. E. Klonka has performed many marriage ceremonies since his pastorate here, two of them being in English.

Mrs. L. L. Moore and Miss Chapman have returned from Bethlehem, Pa., and are again at home at 107 Crescent avenue.

Mr. and Mrs. Jay Hunt and Phil Hunt of "The Trolley System" were guests of Mr. and Mrs. J. A Karet of Park avenue while in town.

John Mortimer was able to leave the house yesterday for the first time since he broke the ligaments of his left ankle in a bicycle accident two weeks ago.

The engagement has been announced of Miss Caroline Reinhart, eldest daughter of Joseph W. Reinhart of Netherwood, to Edward VanBuren of Central avenue.

The many friends of Frank W. Morse of the Garwood Land Improvement Company, will be pleased to hear that he has again become a resident of Plainfield.

Charles S. Patteson, publisher of Newspaperdom, the newspaper man's best practical newspaper, was a welcome caller on The Daily Press today. Mr. Patteson's success is a monument to worth.

Superintendent Alfred Norbury of the Metropolitan Life Insurance Company will be succeeded here by Charles W. Nichols of Rahway, who in turn is succeeded by A. G. Spencer, son of H. N. Spencer.

John Kyle died at his home, 407 Watchung avenue, at 5:35 this morning, in the fortieth year of his age. He was a kind-hearted and faithful husband. He leaves a loving wife and two sons, and a large circle of friends. He was a member of the Coachmen's Benevolent Association, who tendered him their earnest attention during his long illness. He was a Roman Catholic. The funeral services will be at 2 p. m. from his home and 2:30 from St. Mary's Church, Sunday.

BOCK WITHDRAWS.

His License Application to Come Up Next Session.

In Somerville this morning Counselor Charles A. Reed, representing Charles Bock, withdrew Mr. Bock's application for a license to keep a hotel on Somerset street. This was done because it was found that some of the signers were ineligible through having signed another application within a year. The application will be renewed at the next term of Court.

Ragan, the Ever-Delightful.

The delight of visiting romantic and historic scenes under the personal guidance of a cultured gentleman is afforded us in the Ragan lectures. Mr. Ragan presents in Music Hall next Monday night the best lecture he has ever yet given. It is a new presentation of the Immortal Washington, and the local coloring alone will be worth more than a dollar. The dollar pays not only for the "Footprints" but also for trips up the Rhine, to Switzerland, and "The Yosemite and the Yellowstone". Seats for the series are selling fast at Leggett's.

Bowling.

Plainfield Club tournament bowlers made the following scores last night:

Vail	153	Haynes	134
Haynes	170	Teel	105
Haynes	163	Williams	125
Haynes	171	Nash	120
Vail	161	Schutt	120
Haynes	203	Lister	155
Stephenson	181	Haynes	170
Stephenson	177	Andrews	115
Haynes	130	Schutt	120

THE SECRET ORDERS.

Supreme Representatives James E. Moore of Phillipsburg, and James R. Rutan of Newark, will visit Lodge of the Castle, No. 82, K. of P., of Somerville, next Monday night. A general invitation is extended to all members of the order to be present.

On the Corner.

Down on the corner area man and his son. They are live men, and they hire a lot of help to keep things humming. They also get the newspapers to help them hustle. Last night they put a big extra ad in The Daily Press, and they hewed big hunks out of prices. The crowd began to accumulate in the corner store within an hour after The Press was out. Goods sold like wildfire, at give-away prices. Today the rush is immense, and tomorrow it will be greater. The big stock prepared is melting away so fast that an extra order was sent by wire today for more goods. Nothing but new material is sold in this sale; that's a feature of all sales at the corner store.

Of course every one knows the corner is the Babcock Building and the firm The Two Vans.

—A. Lusardi & Co. of North avenue, will tomorrow place on exhibition in their fruit store a twelve-inch alligator, which came up from the South in a bunch of bananas.

SAXON PRE-EMINENCE.

T. R. HOWLETT ASSERTS ITS RIGHT TO RULE.

Latin Religion Its Foe, and Hence an Enemy of American Progress—One God Or None, His Cry.

TO THE EDITOR OF THE DAILY PRESS: In The Daily Press of Oct 29 Michael J. Adams expresses his indignation against the cry of "America for Americans", whose only claim, he tells us, is that their "ancestors crossed the ocean in quest of right of conscience, peace and happiness". What they sought they found, and left to their children as their most treasured possession. These blessings we are willing to share with all, but to surrender to none. America, north of Mexico, is in Anglo-Saxon possession, and the Anglo-Saxons must and will govern it. "We are", says Wayland, "a patriotic and long-suffering people, but we are beginning to feel that America is for Americans, and is not to be governed by any ecclesiastic sitting on the banks of the Tiber." A few years ago the Philadelphia Inquirer said: "There should be no international difficulties between the American Republics, nor would there be if we could convert the diocesans to our way of thinking, or they could convert us to theirs. As a matter of fact, however, the Latin and Germanic races have never been able to agree since the time when the former, under Cæsar, stirred up the latter in their forest home. Irrepressible race conflict will go on, peaceably or by force of arms, until the Germanic people swallow up the Latins—for that is the end foretold by the logic of history."

Immense emphasis is given to this fact by the discovery that the Saxons derive their descent from that race to whom One mightier than man said more than three thousand years ago, "Thou shalt consume all the people which the Lord thy God shall deliver thee; thine eye shall have no pity upon them; neither shalt thou serve their gods; for that will be a snare unto thee."

The final language, civilization and religion of whole earth will be that of its ruling race. That race is manifestly the Saxon. Saxon is the lion that devours peoples and languages. Wherever the English tongue is heard it sounds the death knell of other tongues, and wherever the Saxon plants his standard it stays. We carry our "rights on the points of our swords", and "woe to the vanquished". This was the language of our ancestors when they first came in contact with the Romans on the banks of the the Allia, 388 B. C., and it is the history of their descendants, and will be until they either destroy, or permeate with their language, customs, civilization and religion all the peoples of the earth, imparting to them their character, and supplanting the original type of their own Saxon civilization and religion and Latin civilization and religion are not the same. The former is Monotheistic and Hebraic through and through, inside and out, from top to bottom. With the Saxons as with the Jews it is one God or none, and they have no representations nor images of him in their temples. This is why the Jews make us no trouble. They are the most peaceable element of our American civilization, and a valuable accession to our strength as a nation. Latin civilization and religion conflict with the Saxon and in their aggressiveness have caused strife. "America for Americans" is the battle cry of an uprising and mighty people.

THOMAS ROSLING HOWLETT.

—John N Gulick thanks William VanWinkle, and others, also the fire department, for their quick response and active work at the fire at his house Thursday afternoon. Mrs. Gulick called personally to thank The Press for publishing the only accurate report of the fire.

MYSTERIES!

The Nervous System the Seat of Life and Mind. Recent Wonderful Discoveries.

No mystery has ever compared with that of human life. It has been the leading subject of professional research and study in all ages. But notwithstanding this fact it is not generally known that the seat of life is located in the upper part of the spinal cord, near the base of the brain, and so sensitive is this portion of the nervous system that even the prick of a needle will cause instant death.

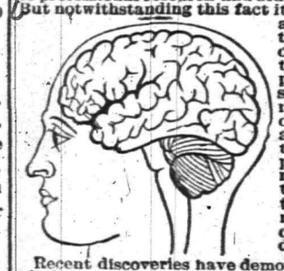

Recent discoveries have demonstrated that all the organs of the body are under the control of the nerve centers, located in or near the base of the brain, and that when these are deranged the organs which they supply with nerve fluid are also deranged. When it is remembered that a serious injury to the spinal cord will cause paralysis of the body below the injured point, because the nerve force is prevented by the injury from reaching the paralyzed portion, it will be understood how the derangement of the nerve centers will cause the derangement of the various organs which they supply with nerve force

Two-thirds of chronic diseases are due to the imperfect action of the nerve centers at the base of the brain, not from a derangement primarily originating in the organ itself. The great mistake of physicians in treating these diseases is that they treat the organ rather than the nerve centers which are the cause of the trouble.

DR. FRANKLIN MILES, the celebrated specialist, has profoundly studied this subject for over 20 years, and has made many important discoveries in connection with it, chief among them being the facts contained in the above statement, and that the ordinary methods of treatment are wrong. All headache, dizziness, dullness, confusion, pressure, blues, mania, melancholy, insanity, epilepsy, St. Vitus dance, etc., are nervous diseases no matter how caused. The wonderful success of Dr. Miles' Restorative Nervine is due to the fact that it is based on the foregoing principle.

DR. MILES' RESTORATIVE NERVINE is sold by all druggists on a positive guarantee, or sent direct by DR. MILES MEDICAL CO., Elkhart, Ind., on receipt of price, $1 per bottle, six bottles for $5, express prepaid. It contains neither opiates nor dangerous drugs.

Sold by A D Hallinson, 205 North Avenue, opp station

REMARKABLE CURES

Of Recent Date.

A Statement from Ex-Mayor John Corson, Esq., of Clinton, N. J.

TO THE PUBLIC:

I acknowledge with the utmost pleasure the wonderful cure which Dr. Lighthill effected in my case.

I had been a sufferer from piles, which gave me constant pain and distress, during twenty long years, attended with frequent loss of blood and with great and painful protrusion of the pile tumors and rectum whenever my bowels moved.

I tried constantly to get relief from my sufferings, but to no purpose until Mr. Bryan, a friend of mine, who had been cured by Dr. Lighthill of the same trouble, recommended him to me, and he effected a complete and radical cure in my case also, and earned my lifelong gratitude.

JOHN CORSON.

THE CASE OF MR. PETER G. EYCK, OF BISSELL, HUNTERDON CO., N. J.

Dr. Lighthill Effects a Complete Cure Where Ten Physicians Had Failed.

TO THE SICK, SUFFERING AND AFFLICTED:

For many years past I have been afflicted with bleeding piles. Every movement of the bowels was attended with loss of blood and with intense pain which lasted for hours and sometimes all day. My condition was aggravated by a prolapse of the rectum, which greatly increased my suffering and sometimes gave me most agonizing pains.

So great was my distress and so bad my condition that I sold my farm, not being able to work it any longer. At one time the protruding pile tumors became so highly inflamed and swollen that they could not be replaced, and I had to go to bed, applying hot poultices for three months before I could get relief.

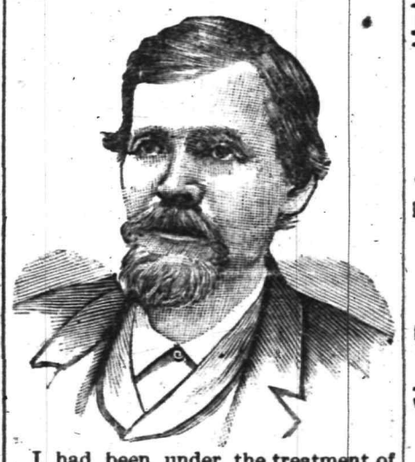

I had been under the treatment of ten different physicians, some of New York City, Easton, Washington and elsewhere, without any benefit whatever, and had given up my case as hopeless when, luckily for me, I heard of Dr. Lighthill's skill and success in such cases, and went to him for treatment, with the happy result that he effected a radical and permanent cure in less than four weeks's time; and I am glad to say that the entire treatment gave me neither pain nor distress.

I consider my cure perfectly wonderful, and so do all my friends and neighbors. I am confident that there is no case of piles which Dr. Lighthill cannot cure.

PETER G. EYCK,
Bissell, Hunterdon Co., N. J.

Dr. Lighthill

can be consulted daily (except Thursdays) on all CHRONIC, OBSTINATE AND COMPLICATED diseases of the human system of whatever name and nature, at his office and residence,

No. 144 Crescent Avenue.

Deafness, Catarrh and Diseases of the Head, Throat and Lungs successfully treated.

Piles of the most aggravated nature radically and permanently cured in a few weeks, without pain or detention from business, and all other rectal diseases are treated with equal success.

Mental and Nervous Derangements Epilepsy, Diseases of the Skin and Blood, Rheumatic, Neuralgic and Scrofulous Affections.

Diseases of the Heart, Liver, Stomach, Bowels, Kidneys and Bladder are successfully treated, even when other medical skill has failed.

BOUND TO STAY.

THE CORSETS

SOLD

AT PECK'S

Little and Big Boys and Girls

Who want

BOOKS

come to

R. C. RAND, 140 West Front Street.

All-Wool Trousers,

$1.95

SEBRING, CLOTHIER,

Park Avenue, Packer's Block.

12-6-7

Bargains vs. High Prices

What an easy battle for us to win. We have had the pleasure of winning this battle for several years, and why should n't we? We have the largest Army of bargains and as our Navy the best material. Our next Price War will take place in our Housefurnishing Goods Department, and we invite you to attend and see our Army defeat High Prices. We still claim to be the Leaders of Low Prices. Our Basement is stored with everything you need to make your Household complete. A full line of China, Glass, Tin, Willow and Wooden ware and lamps of all descriptions.

3c Great Sale 3c

For one week only, from Saturday, Nov. 3 to Saturday Nov. 10, we will sell any article on our 5 cent counter for 3c. This sale will positively last one week only.

75c Great Sale of Tables 75c

Every one can afford to buy a Table for that Price. Just think of it! A Genuine Oak Centre Table for 75c. You pay $1.10 for this same article elsewhere.

Special Sale of Dinner Sets.

We intend to give you $1.50 worth for $1.00 and the Prices on our Dinner Sets will easily Prove it.

100	pieces	Handsomely	Decorated	for	$8.00	worth	$12.50
112	"	"	"	"	6.75	"	10.00
112	"	"	"	"	8.99	"	12.50
112	"	"	"	"	9.98	"	13.50

Dress Goods Department.

In this Department we offer you Special Bargains for this week. A yard wide Serge half wool for 15c worth 25c. Our space being limited we cannot mention the various Bargains that we have, but you can easily be convinced of the fact if you will call and price them.

BOEHM'S, 113 West Front Street.

NOW IS THE TIME

To order your winter supply of

COAL.

We have completed our large plant on South avenue and are prepared to supply you with the best quality of Lehigh in the market. Also

Bluestone Flagging and Curbing.

12 large barrels best kindling wood for $2.

Leave orders at office, 171 North avenue, opposite depot.

No. 2 Coal, $4 ton. M. POWERS & SON.

Residence, Somerset street and Park place. 5 29 tf

YOUR HEAD It's a Good head, and deserves a Good hat. The style, the fit, the price, suit all who put the matter **IN OUR HANDS.**

E. M. LAING, Men's Goods, 105 Park ave.

10 2 tf

Edsall's

Commercial Palace, Babcock Build'g

DON'T FAIL TO VISIT OUR Housefurnishing and China Departments this week. We are showing new novelties daily. Prices away down. If you are looking for a Birthday, Wedding or Holiday Present we can take care of you, as we have the best line to select from in the State. COME IN AND LOOK AROUND. We are cutting prices on hundreds of articles this week which will be be of interest to the thrifty housewife.

3c. EACH.

100 dozen thin blown table tumblers, pure flint glass, one dozen only to each customer. While they last at 3 cents each.

75 dozen white plates, John Edwards's best English ware, some slightly imperfect, all sizes. While they last at 3 cents each.

3c. EACH.

A good opportunity to save money on your Saturday's needs in our Dry and Fancy Goods Department. Hundreds of every day articles at CUT PRICES.

EDSALL'S

Better Than Hand Sewed.

Have you tried a pair of our Goodyear welt boots that we are selling at $2.50 a pair? They're the same that are being sold in New York bargain sales for $2.98.

The latest novelty in footwear that we are showing is a ladies' patent leather, large button boot, very stylish, our price only $2.98.

DOANE & EDSALL.

THE POSTMASTERSHIP.

CONTINUED FROM PAGE 1.

my eyes out, neither I nor any other man could save it.

Mr. Gerber had two terms of the Surrogate. Mr. Foreyth had one term of Sheriff, and Mr. Livingston had one for Senator, and the Democrats of the county were chagrined at this departure from time honored practice. It was this, and not any action of mine, which defeated the ticket.

The matter in The Herald I did not know anything about until "Veritas" by his big marked copy called my attention to it.

Our worst enemies are often our indiscreet and pretentious friends. I have some. Mr. Martine has some, and the cutting and trading threatened in your town will not benefit either, as time will doubtless prove.

They say that I have made a mistake in the appointment of the postmaster, and for that reason they will cut me. Oh! what patriotism even though I had. Is this the kind of Democracy we have amongst us that it must be fed with office in order to make it loyal to principles of which they so loudly boast.

Some of those fellows seem to think that their vote is as big as a cart wheel, and that the votes of myself and other Democrats are only about half the size of a cent, comparatively speaking.

No man who is not himself a knave will believe in view of the facts that there was any bargain in the postoffice matter as claimed by some of the disappointed ones and their friends.

Now, if there was a mistake in the appointment whose mistake was it? Mr. W. A. Coddington, whom you had just elected in a strong Republican city by a round majority, came personally to me in Mr. Hetfield's interest and urged his fitness. He certainly ought to be considered as in a measure, at least, voicing the views of the party. A goodly number of other prominent members of the party called at my office, or at my house, personally, and while they would not write a letter or care to be known in the matter urged Mr. Hetfield's nomination. I think I had about thirty letters from prominent Democrats and business men urging his nomination, and finally I got a strong letter from V. L. Frazee, the newly elected chairman of the Democratic committee, (which I think I can take off of the files at Washington, or get a copy certified to), urging the propriety of Mr. Hetfield's nomination. Surely all of those men could not be in a "deal" to put an unfit, dishonest or unworthy man in position.

Mr. Hetfield came to Washington and requested an introduction to the Senators. Mr. Coddington was with him. I introduced them. The whole situation of the Plainfield fight was gone over. I told Senator Smith the difficulty I had in making a selection that would be best for the people and the party. He turned to me and said: "the Judge endorses him, the chairman of the city committee endorses him, and I would advise you to send Mr. Hetfield's name in at once. Do not keep a Republican in office any longer"; or words to that effect.

I endorsed Mr. Hetfield's petition at once. As soon as it was known both Mr. Hetfield and myself became the objects of gross personal attack. We were assailed in every form. It then became my fight, and I made it not so much for Mr. Hetfield as for myself. I could not afford to be discredited with the administration, by covert assault from any quarter.

This is the whole history of the tempest in a tea pot.

JOHN T. DUNN.

Sebring the Hustler.

Superintendent Charles P. Sebring of the Bound Brook Power and Heating Company has purchased through Superintendent Humpstone from the Western Union Telegraph Company part of the telegraph line that was built a few years ago by the American Rapid Transit Co. The pole line and right of way bought runs by Mr. Sebring's plant at Sebring's Mills, on through and into both the Bound Brooks, together with three cables that pass underneath the Delaware and Raritan Canal. The pole line that stands in Main street, Bound Brook, is a fine one, and the Bound Brook Company is fortunate in having such a hustler as Superintendent Sebring to look after its interests.

The Independents.

The Independent Fife and Drum Corps will have a dance in their hall, corner of North and Park avenues, Thanksgiving night. On the committee of arrangements are J. Henry Adams, Frank L. Manchester, Samuel C. Terry, Jr., William C. Force and Horace G. Adams.

Several changes have been made in the list of officers of the corps because of the resignation of Drum Sergeant David Bodine, who went to Pennsylvania. Harry C. Ackerman is now drum sergeant; J. Henry Adams, drum corporal and Frank L. Manchester, both manager and major.

ATLANTIC CITY, N. J., sends this: "I have used

Dr. Deane's

Dyspepsia Pills

for indigestion and stubborn constipation, and found them to work like a charm when all other remedies failed to benefit me. I cheerfully recommend them to all suffering with above troubles." WM. J. MOORE, Contractor and Builder, Atlantic City, N.J.

At all druggists', 25 cents. Send to us for a free sample.

DR. J. A. DEANE CO., Kingston, New York.

PLAINFIELD'S NOSEGAY.

(From The Dunellen Call.)

A man of more than usual note, who knows
electricity well,
Thought he would try to invent something to
carry smell.
He knew that over the wire sound was easily
transmitted,
And worked very hard until a perfect plan he
submitted.

The machine was a great wonder to all in
Union County,
And good Plainfielders were wondering how
the inventor might secure a bounty,
So at a big bazar one night its virtues they all
tested
And nickel after nickel went to the owner to
offset what he had invested.

At last came up one of those characters that
you would term a swell,
He asked if he might have of sweet Dunellen
a smell;
He placed within the gutta percha cup his fine
expectant nose,
And as he twisted the little crank his expectations arose.

A little grating sound was heard and then a
frantic yell;
The first was made by the machine, the second
by the swell.
The cup was dropped, and to the door he
quickly sped,
And all they heard him say was that something must be dead.

The inventor took the little cup as quick as
quick could be,
And looked his treasure o'er and o'er for
something he might see.
He proved at last, in crossing over Plainfield's
city edge,
The wires had grounded in the new disposal
beds.

HIGH SCHOOL NOTEBOOK.

Superintendent Maxson gave his regular Friday talk this morning. After a few introductory remarks he read the sketch of Helen Keller, written by herself. After the talk a picture of her was placed on the Kappa Delta Phi bulletin board.

The school had the strange sensation of marching into Assembly Hall without music this morning. The key to the piano could not be found at first, but was discovered in time to provide music for the singing.

A surprise today awaited the High School students, and not altogether an agreeable one to some. There was an examination in the Senior class in geometry, in the Junior class in rhetoric, and in the Third and Fourth classes in algebra.

The football practice yesterday was very successful and brought out a number of candidates. A scrub game was played in which Edgar I. Serrell '95 twice ran over half the length of the field making a touchdown each time. The tackling of W. F. Cornwell '96 and Ernest Rapalye '97 was deserving of great commendation. Webster Litteil '97, although somewhat new at the game, is showing up well in the position of centre. A practice game will be played tomorrow morning on the Willow Avenue grounds.

The Kappa Delta Phi and the Lyceum hold their regular meetings this afternoon. NINETY FIVE

ON TO MOUKDEN.

Japanese Forces Proceeding to the Manchurian Capital.

Yokohama, Nov. 2.—It is announced that the investment of Port Arthur by the Japanese forces has been completed by land and by sea, and that the forward movement of both the Japanese armies in the direction of Moukden is being rapidly pushed.

It is added that a portion of Field Marshal Count Oyama's force will attack Kinchow Asoy, which is occupied by the Chinese troops. In the meanwhile, Gen. Nodzu's advence column is approaching Fung-Whang, a fortified town on the main road between Wiju and Moukden, to which place all the Chinese troops retreated after leaving their positions north of the Yalu River.

The Japanese expect to defeat the Chinese at both places, and then unite their columns before the walls of Moukden.

ASTOR'S BIG HOTEL.

John Jacob to Build the Biggest Hostelry in the World.

John Jacob Astor is going to build on the southwest corner of Fifth avenue and Thirty-fourth street, the biggest and most magnificent hotel in the world.

It will be 350 feet long, 100 feet wide and many stories—perhaps eighteen—high.

It will overtop the huge Waldorf, by the side of which it is to stand. It will, in all probability, be the largest single edifice ever erected for the exclusive purpose of habitation.

Its equipment will be all that genius and riches can supply, and the whole establishment made a sight for pilgrimages.

FLAMES IN SOUTH OMAHA.

Working Mischief Among Big Packing Houses.

Omaha, Neb., Nov. 2.—Hammond's packing plant, South Omaha, has been gutted by fire.

A rumor is current that the fire has spread to Cudahy's big plant.

—A Roselle nurseryman will plant 150 trees in Watchung Park in about a week.

—The Plainfield Lodge, G. O. F., will hold a special meeting tonight. Two new applicants are to be admitted. At the last election the following officers were chosen: Burt Lederer, President; H. M. Kutner, Vice President; Doc. Greenwood, Secretary and Treasurer.

VOLUNTEERED

A responsible citizen writes us: "Also send another bottle of REYNOLDS'S DISINFECTANT; we are quite sure it is more efficacious than ——'s." The air of the sick room is perceptibly better since using it (Signed) respectfully yours, X. Y. Z. A volunteer testimonial like that is very gratifying, and we have many such. REYNOLDS'S DISINFECTANT stops decay and kills bad odors without making worse odors; is equal to any and cheapest of all: QUART BOTTLES 25c. Invented and made only at REYNOLDS'S PHARMACY, Park and North aves

EARLY INTELLIGENCE.

—Hagan is coming.

—Robert Rushmore of Grant avenue has purchased a valuable team of bay cobs.

—George Kirch has placed a new curbing about his property on Grandview avenue.

—The members of the old Park Avenue Social Club are arranging for a re-union next week.

—Receiver Codington is taking an inventory of the Hotel Netherwood Company's assets.

—The case on contract of Stelle against Schenck will be tried by Justice Mosher November 9.

—Lawyer Chas. L. Moffett yesterday qualified as administrator for the estate of the late Samuel Smalley.

—W. H. Rogers left a Cartier radish weighing 5¼ lbs., at A. M. Griffen's this morning. He raised it on his farm.

—Policeman Kiely watched J. W. Murray's house last night as a special protection of the costly wedding presents.

—If you want to see what a bargain really is, just scan the price list of the International Fur Store in today's issue.

—The immense rush of carriages at the Sandford-Murray wedding last night was skilfully handled by Frank Hedden, equine expert.

—In turning at the head of Park avenue yesterday afternoon the pole of the South Plainfield stage was broken. A slight delay in passenger traffic was caused.

—This cold snap will make the women think of cashmere gloves. Putnam & DeGraw are showing a new and elegant line of them, and at prices that will tempt anyone.

—Peter Seader's no-top red running gear side-bar surrey is still astride the top of his barn on Race street. The Hallowe'eners, he expects, will come and take it down; but it is hardly probable that they will.

—Three cents is n't much, till you go to Boehm's, and then it's a great deal, for there it buys more than ever before. Boehm's big bargain bazar is busy all the time, but especially just now during cut-rate times.

—Delightful weather this, but cold is nigh, and you're best prepared to ward off gooseflesh unless at Lederer's you've provided for your bed and back. The prices are as low as the underwear, coats and blankets are snug.

LEAPED TO HIS DEATH.

James Clampett Jumped from the Seventh Story of the Morse Building.

New York, Nov. 2—The falling body of a man startled pedestrians who were on Beekman street in the vicinity of the Morse Building at 10:15 this morning. He fell on his hands and knees on the pavement. His chin came in contact with the cobblestones and was completely smashed in.

His knees struck the edge of the curbstone. They were both broken. The thigh and leg bones were also shattered with the frightful force with which he fell.

The flesh on the legs was lacerated and torn and a jagged gash was cut across his chin and extended nearly to the wind pipe. Death was instantaneous. His body was limp and lifeless before anyone could reach it. The man never breathed or moved after he struck the pavement.

The body was identified by Lawyer Charles H. Dilley of the firm of Norwood & Dilley, whose offices are on the seventh floor of the building, as that of James Clampett of 27 Montgomery street.

How's This!

We offer One Hundred Dollars Reward for any case of Catarrh that cannot be cured by Hall's Catarrh Cure.

F. J. Cheney & Co., Props. Toledo, O.

We the undersigned, have known F. J. Cheney for the last 15 years, and believe him perfectly honorable in all business transactions and financially able to carry out any obligation made by their firm.

West & Truax, Wholesale Druggists, Toledo, O.

Walding, Kinnan & Marvin, Wholesale Druggists, Toledo, O.

Hall's Catarrh Cure is taken internally, acting directly upon the blood and mucous surfaces of this system. Price, 75c. per bottle. Sold by all Druggists. Testimonials free.

The Italians Are Coming.

Cook & Co. state that they are unable to find suitable workmen among Plainfielders for the sewer construction and have decided to employ Italians instead. The local men can not be depended upon to return to work from day to day and are not accustomed to the labor. Twenty Italians were imported from New York today and as many more will go to work tomorrow.

Children Cry for Pitcher's Castoria.

When Baby was sick, we gave her Castoria.
When she was a Child, she cried for Castoria.
When she became Miss, she clung to Castoria.
When she had Children, she gave them Castoria.

A POSTOFFICE SAFE BLOWN OPEN.

More Than $2,000 Secured by Thieves in Perth Amboy.

The circumstances of a bold and successful robbery of the postoffice at Perth Amboy, were disclosed this morning, when it was found that some time during the night thieves had entered the building. They had succeeded in blowing open the safe and stealing $1,700 worth of postage stamps and about $400 in currency. While the interior of the building was little damaged, everything bore evidence of the force of the explosion, which had completely wrecked the safe.

There is no clue to the identity of the robbers, who are supposed to have escaped with a horse and wagon.

Arrested for Starting a Train.

Wm. Boe, a young man employed by Patterson Bros., of West Front street, started the 6:35 train from the North Avenue station Sunday night by pulling the bell-rope. The train was not ready to leave, and this morning Detective Corsa arrested Boe for interfering with railroad traffic. Justice Mosher will try him Sunday night. Boe says he did not mean to work the signal.

—D. M. Gardner of Somerset street has purchased G. H. VanNest's meat market and grocery store next door to his bakery, and will conduct the triple business on a strictly cash basis.

—Miles, the Somerset Street florist, supplied the flowers for the Sandford-Murray wedding last evening. His large assortment of beautiful chryeanthemums attracts many admirers.

—The Camera Club held their first meeting in their new rooms in the Babcock Building last evening. W. J. Buttfield, J B. Platt and H. H. Lowry were elected active members. The following were appointed a house committee: O. S. Teale, Harold Serrell, H. H. Coward, J. Hervey Doane and Walter H. Freeman.

THE FULL PENALTY.

Watson Gets Heavy Sentence, and Appeals.

Michael F. Watson, who was tried for illegal liquor selling before Judge Coddington and a jury yesterday afternoon, was convicted in short order. This morning he appeared in the City Court for sentence. Judge Coddington sentenced him to pay a fine of $100 and to go to jail for 59 days, as heavy a penalty as the law allows. Watson filed an appeal bond.

FELL FROM A SCAFFOLD.

Six Workmen Badly Hurt in Jersey City.

Six painters employed in the Erie Railroad station in Jersey City were thrown to the ground this morning by the breaking of a scaffold, and all were badly hurt.

Their names are John Hume, John Costello, Stephen Dietz, George Steady, Chas. Rocky and Cornelius McPaliips. They were removed to St. Francis Hospital.

—A large pier-glass mirror in Hulett's store fell yesterday and was shattered.

—James Donohue is lamed and disabled from work by the falling of a flagstone upon him. The inclined plank up which he was moving the stone broke, throwing him and his burden. Fellow workmen raised the stone off him, and it was found no bones were broken.

—The Ladies Orchestra, composed of women of Dunellen, New Market and Plainfield, will give their second reception Thanksgiving night, Nov. 29, in Friendship Hall, New Market. They are preparing a nice programme, and expect a large number from Plainfield.

—At a meeting of the Y. P. S. C. E. of the Dunellen Presbyterian Church last evening three resignations were sent in—Mrs. Charles Carpenter, Miss Maude Benton and Miss Ella H. Boice, all charter members. On motion they were referred to the pastor and chairman of the Lookout Committee.

BIG CUT

AT

The Two Van's

1 lot white Shaker Flannel at 2½ cts yard

1 lot new fall outing flannels at 3½cts yard

1 lot outing flannel underskirts at 39 cents each.

1 lot chenille floor mats at 25c each

1 lot heavy glass water pitchers at 25c each

1 lot shell tumblers, banded, at 39c dozen

1 lot coffee pots 2, 3 and 4 qt., all at 7c each

1 lot Genuine Cedar Wash Tubs at 35c worth 54, 55c worth 74, 75c worth 94 each

This lot bought before the advance. Don't fail to take advantage of it.

Van Emburgh & Son,

CORNER STORE BABCOCK BUILDING.

ARE YOU THE ONE

That wants a pair of those Ladies' Fine Cashmere Gloves that

PUTNAM & DE GRAW,

Are selling at 18, 25, 30, 39 and 50c.

Ladies', Gent's and Children's Underwear in a large variety of Styles and Prices very low. Try us.

We have another lot of those extra quality Handkerchiefs that sold so fast at 5c, same price as before.

210 West Front Street.

Two Ways

of doing business. One way that belongs to the other fellows—of getting all they can for their goods.

The other way—our way of giving all we can for your money. It's the reason we are always so busy. We have so many good things

Like These

Poor Chinesee he bally sick,
All the same he got lick.
Japan man makes muchee racket,
Aug Li Heung loose his yellow jacket.

But—It don't make any difference in the price of China matting. We put on sale today 100 rolls of fine matting 10 to 12c. per yard.

Fine Millinery—The immense business that our millinery department is doing speaks for itself. The style, work and moderate prices that we ask for high class millinery is the good reason for it

Coats for Ladies and Children—Few New York houses show as complete an asssortment as we do and we know our prices are much lower.

To introduce our 6 hook W. B. corset we will sell them for 93c value $1.25

For $2.98 we give a choice of 100 different styles of the latest novelties in dress good, 7 yds dress goods, 5 yds skirt lining, 2 yds silesia, all for $2.98. The goods are all wool and worth 50c yd.

Ladies ribbed vests and pants 27c.
Gents gray shirts and drawers 37c.
Childrens natural wool shirts and pants
Size 16, 18, 20, 22, 24, 26, 28, 30.
5, 10, 15, 18, 20, 22, 24, 26c.
Plain black satine 6c yard.
36 inch black and blue dress flannel 13c.
36 inch novelty dress goods 25c.

To Horse Owners—That lot of 5-a blankets advertised last week is going fast. You know what 5-a blankets are and when you can buy them 25 per cent. less than their value, dont miss the chance.

WHITE, OF Plainfield.

METROPOLITAN LIVERY AND BOARDING STABLES.

Horses boarded by the day, week or month. Especial accommodations for transient trade.

OFFICE AND STABLES,

147, 149, 151 NORTH AVENUE,

Oppo. railroad depot, Plainfield, N. J.

A. C. BLAIR.....Proprietor
FRANK DAY.....Manager.

Telephone 152, connected with all circuits of New Jersey, New York and Brooklyn. 8 10 y

VAN BUREN & TIMPSON,

Real Estate and Insurance

163 North ave., Opp. Station;

60 Cedar street, New York City.

Horses Clipped

At D. S. Roberts's Livery.

Experienced clipper. Quick and satisfactory work. 10 21 m

Eagle Bakery,

206 LIBERTY ST.

Baked beans, brown bread, Saratoga chips, Imperial Bread. Special care taken with the above. Orders promptly delivered. 9 1 tf

Mrs. L. Adams,

Fall and Winter Millinery.

Newest ideas in French and Domestic Hats, Bonnets, Birds, Feathers, Flowers, Ribbons, etc., at moderate prices. A variety of Silks for fancy work.

111 East Front st., Under 1st National Bank.

Excelsior Meat Market,

203 LIBERTY STREET,

Sells genuine Jersey pork 12, 14c; sausage 12, 14c; leg spring lamb 14c; leg of mutton 11c; chicken, the very best, 16, 18c; best cuts of porterhouse 20c; prime ribs of beef 16c; pure leaf lard, own made, 12c. My own manufactured sausage is made from Jersey pork only. FRED ENDRESS, Prop.

A. E. LINCOLN,

226 PARK AVENUE,

has just received an elegant assortment of rare ferns and other plants, also bulbs of all kinds, for Fall planting. She has a large supply of cut flowers daily.

PASSAIC VALLEY DAIRY

PURE MILK from Jersey cows delivered at residence. Our Jersey Cream is rich and pure. Orders by mail promptly attended to.

J. C. COOPER,

8 21 tf Plainfield, N. J

Finest Elgin Creamery Butter 25c. lb
Finest Dairy Butter.....22c. lb

V. L. FRAZEE,

151 West Front St.

When the doctor orders medicine in the middle of the night for the sick one, what will you do—how will you get it? Remember that

E. J. RICHARDS,

Proprietor of the

Gem Pharmacy,

Corner 4th and Liberty sts.,

Besides in the building and a night bell there is quickly answered. 113

Food For The Sick

Dr. & Mrs. J. E. LOSEE,
Upper Red Hook, N. Y.
THEIR EXPERIENCE

"My husband has deputed me to convey to you his opinion of Bovinine, which I do with pleasure, as I cannot say too much in its praise.

"I commenced taking

BOVININE
The Original Raw Food

when I could take no other food. I lived on it exclusively for three weeks. I know of no other food so nutritious and yet so light a tax on the digestive organs. My husband uses it in his practice, and cordially endorses all I say in its favor." Mrs. J. E. LOSEE.

Sold at all druggists.
THE BOVININE CO., NEW YORK.

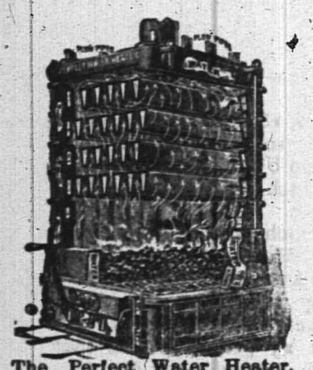

The Perfect Water Heater.

DAVID T. KENNEY,
PRACTICAL PLUMBER.
SANITARY APPLIANCES
193 North Ave., opp. Railroad Station.

Hot water boilers, warm air furnaces; extensive stock of goods displayed. Porcelain bath tubs, water closets and washstands. Perfect ranges, boilers and furnaces a specialty. Estimates furnished 3 13 t

VANDERBEEK & SATTELS,
33 Park Avenue
AGENTS FOR
Hazleton, Chickering Pianos, A. B. Chase, Behning & Son, Story & Clark Organs.
Tuning and repairing in all its branches.

JAMES E. BAILY,
97 Jackson avenue, Plainfield, N. J.
Trucking of All Kinds Done.
Two and four-horse vans and trucks. Particular attention given to moving furniture and pianos. Satisfaction guaranteed. 3 26 tf

PLAINFIELD SOUVENIR
SOLID SILVER SPOONS.
COLLIER'S,
103 PARK AVENUE.
ESTABLISHED 1869.

Lawn Seed, Garden Seed, Fertilizers, Garden Tools, AND **Housefurnishing Goods.**
Furnaces, Heater work, Plumbing, Hardware.
A. M. GRIFFEN,
13 East Front Street

CODDINGTON'S
FURNITURE AND FREIGHT
EXPRESS
OFFICES—34 West Front street; 28 Park avenue. Post Office Box 229.
PIANO MOVING A SPECIALTY. Large covered trucks. Goods sent to any part of the country. Charges reasonable. Satisfaction guaranteed 11 20 tf

L. L. MANNING,
Marble and Granite Works
Cor. Central Ave. and Front st., opp. First Baptist Church.
Over 150 monuments and headstones to select from. Prices never so low.

CLEANER COAL.
L. A. Rheaume, Ag't.,
60 BROADWAY, cor. 4th ST.,
Invites the public to inspect the operation of his newly added steam vibrating mechanical screen for nut coal, which he confidently believes enables him to deliver cleaner coal than is possible by any other method of screening.
UPPER LEHIGH AND HONEYBROOK COAL, in best qualities and various sizes carried in stock.
ROUGH AND DRESSED LUMBER.
He would also announce recently increased facilities for TURNING and SCROLL SAWING and is prepared to execute orders for the same in the best manner at short notice. 6-18-tf

EIGHTY PERSONS LOST

Further Details of the Mairarapa Wreck.

Many Lives Were Saved by Two Seamen Swimming Ashore with a Life Line to Which a Life-Saving Apparatus Was Rigged—An Awful Scene on the Ship.

Auckland, Nov. 2.—Further particulars of Sunday night's wreck of the Union line steamship Wairarapa, Capt. McIntosh off Great Barrier island, on the northeast coast of New Zealand, show that the loss of life was not so great as at first reported.

Te first reports had it that 112 of the Wairarapa's passengers were drowned. It appears, however, that eighty-one passengers and forty of the crew were saved by the lines thrown ashore and by the boats of the steamer, while Capt. McIntosh, fifty-eight passengers and twenty of the steamship's crew were drowned.

The passengers rescued have arrived here. The steamship struck at midnight during heavy weather, and when a rough sea was running. The passengers were aroused by the shock and rushed in terror upon deck.

The women passengers and children were first placed in life boats, but several of the latter were capsized while being lowered. The crew then set to work constructing rafts.

There is no doubt that many more passengers would have been drowned had it not been for the gallantry of two seamen who swam ashore with a line and then hauled ashore a stout rope which was used in the work of rescue.

A young girl named Jane Williams says that she was in her cabin when the steamer struck. She heard the thud, and aroused her sister, who was sleeping. Each of the girls seized a life belt and rushed in their night dresses to the hurricane deck. Here there was an awful scene.

Here and there in the darkness could be seen affrighted passengers huddled together. Then the vessel suddenly listed and the passengers on the lower side were swept from the deck. Miss Williams said: "I and my sister climbed up the steeply inclined deck to the railing, to which we clung with all our strength. We were repeatedly submerged by the waves and were nearly drowned. The vessel pounded dreadfully, and I thought that every moment she was going to break up. I had in the meantime caught hold of a rope, which, when a large wave struck me, snapped, and I was thrown into the sea. I was unable to swim, and caught hold of pieces of wreckage. I was buffeted by the sea until I was driven, with others clinging to the wreckage, close to the cliffs. When day began to break the spectacle was appalling. I was hanging to a spar around which my hair was twisted. Nearby I saw men and women torn from the wreckage to which they were clinging and drowned before my eyes."

SCANDAL AT PULLMAN.

Vice-President Wickes' Wife Sues for Divorce.

Chicago, Nov. 2.—Mrs. Thomas H. Wickes, wife of the second vice-president of the Pullman Palace Car company, has filed a bill for divorce alleging cruelty. Mrs. Wickes says that she was married to the defendant in St. Louis, in 1871, and during their married life Mr. Wickes has repeatedly beaten and struck her; at the same time using abusive language. She tells the court that she has not lived with her husband since July, 1893, and says that Mr. Wickes has a large amount of personal property. No answer to the bill has been filed by the defendant.

Cheered Ex-President Harrison.

New York, Nov. 2.—Ex-President Harrison and a party of friends, including three ladies and one gentleman, occupied a box at the Herald Square theatre last evening. The box occupied was decorated with the American flag. On the entrance of the ex-president the audience cheered him loudly and the band played "Hail to the Chief." At the conclusion of the performance the members of the company threw the floral offerings which they had received into the box occupied by Mr. Harrison. The play was "Rob Roy."

Burned to Death at Sea.

Philadelphia, Nov. 2.—The British bark Juteopolis just arrived in port from London was the scene of a curious accident in mid-ocean, in which John Schlanter, a seaman, lost his life. During a storm Schlanter was ordered below to look after some paints which had broken loose and was warned of the danger of taking lights below. Against the advice of Captain Linklater he started down with a lamp, when some of the gases arising from this paint caught fire, burning him so badly that he died a few days afterward.

Killed Her Baby with an Adze.

Bolivar, Tenn., Nov. 2.—Mrs. Carrie Sheets, wife of George Sheets, killed her 7-year-old child with a cooper adze. A jury found her guilty of the crime but later she was sent to an insane asylum on the certificate of a physician. When the husband returned home he found the child's body in a pool of blood while the mother rocked herself complacently in a chair. She said she was seized with a sudden aversion for the child, dragged it from out of bed and chopped it to pieces with the adze.

Daly Defeats Slavin.

Buffalo, Nov. 2.—Jim Daly, formerly sparring partner of Jim Corbett, and Jack Slavin, brother to Frank P. Slavin, fought seven vicious rounds before the Buffalo Athletic club last night, Daly winning the fight on a foul. The latter had the best of the battle in the last four rounds and Slavin purposely fouled him to save himself from a knock-out.

Cash in the Treasury.

Washington, Nov. 2.—The debt statement issued yesterday shows a net increase in the public debt less cash in the treasury during October of $12,680,853. Total cash in the treasury $754,541,611.

HUNTER CLEVELAND.

The President Enjoys a Good Day's Sport in the Woods.

Washington, Nov. 2.—President Cleveland went hunting yesterday and bagged seventeen gray squirrels. He left the executive mansion as the early dawn was breaking, after partaking of breakfast, and reached Burrough's game preserve, eighteen miles north of Washington and two miles west of Colesville, Md., shortly before 9 o'clock. He plunged into the dense woods, accompanied only by his messenger, Charles Loeffler, who has been his companion on many a hunting trip, and did not emerge again until after three, when, entering the white house coupe, he reached here at 6 o'clock.

The day was clear and crisp, the game plentiful and the president enjoyed himself immensely. The woods in which he hunted abound with tall trees and many of the squirrels were killed at a height of forty yards or more.

After being in the woods several hours, the game became more timid, but the president proved himself as patient a hunter as he is a fisherman and awaited the reappearance of the festive squirrel. In true hunter's style he partook of a lunch in the woods, seating himself upon the stump of a tree.

President Cleveland brought his game home with him and directed that several of the choice squirrels be served for breakfast to-day.

Charles Loeffler, his messenger, killed eight squirrels and one partridge.

Secretary Gresham was unable to accompany the president because of a severe cold.

A GHASTLY SCENE.

Bare Bones and Grinning Skulls Crushed by Body Snatchers.

Binghamton, N. Y., Nov. 2.—One of the boldest body-snatching cases under circumstances of peculiar interest was that which happened here yesterday. Mrs. Mary Kane was found dead at her home in this city on Sunday. The coroner gave alcoholism as the cause of death. Under the laws of the Catholic church the body could not be buried in consecrated ground, and accordingly it was taken to the receiving vault of Floral Park cemetery, a Protestant cemetery, where it remained until early in the morning, when six persons, with the body in charge, arrived at the gates of the Catholic cemetery and demanded admittance of the sexton's wife, Mrs. Whalen. She called her husband, who appeared on the scene with his revolver. The party of six were armed with spades and for a time there was an exciting parley as to whether they were to be allowed admittance or not.

The sexton was finally overpowered and the gates forced and the party proceeded to bury the body in the Kane lot. In so doing they disturbed the remains of four others of the family that had been buried in the lot, making a ghastly exhibit of bare bones, grinning skulls rudely crushed in by the spades of the robbers. This done, the party made their escape. The story is the sensation of the town. The Catholic cemetery authorities will bring suit against the offenders if their identity can be established.

15,000 JAPS IN CHINA.

The Troops Build Three Bridges Across the Yalu River.

London, Nov. 2.—A Central News dispatch from Tien-Tsin says that Gens. Weh and Yeh, who were recently disgraced for cowardice at Ping Yang, have arrived at Tien-Tsin, but are afraid to proceed to Pekin because of the anger of the emperor.

The Japanese have placed three bridges across the Yalu river and 15,000 Japanese soldiers are reported to be in China.

A dispatch from Chee-Foo says that Admiral Fremantle, commanding the British fleet, has returned from Tien-Tsin, where he paid a visit to Li Hung Chang. The viceroy gravely offered to buy the Centurion and three other warships of the British squadron.

When the admiral explained that the sale of the vessels would be impossible, the viceroy persisted in his offer. The Chinese imagine that Admiral Fremantle is holding off for a higher price.

The Chinese fleet left Wei-Hai-Wei on Oct. 24 and a naval engagement is expected at any time.

FINDS THE RUNAWAY.

William Cram Refuses to Recognize His First Wife.

Raleigh, N. J., Nov. 2.—Mrs. Mary E. Cram, of this town, has written the authorities of Morristown, N. J., that she is about to sue for divorce from William Cram, who deserted her twenty years ago, while they were living in Morristown. He was accompanied in his flight by Miss Kittie Coe, adopted daughter of J. Warren Coe. A few years afterward Mrs. Cram went away and memory of her was almost lost.

Kittie Coe visited Morristown a few years ago as Mrs. William Cram. She said that the deserted wife was dead, and Cram, who was in an extensive manufacturing business, had married her.

Mrs. Cram's letter says that Kitie is received as Cram's wife in Raleigh and moves in the best society. Cram refused to recognize his first wife or their son, who is a graduate of Brown university. She will sue for divorce, mainly to establish her marriage and her son's good name.

The "Franking" Privilege.

Washington, Nov. 2.—Postoffice officias say there is no provision in the postal laws to punish members of congress or others who abuse their congressional "franking" privilege by allowing other matter than government documents to be sent out under congressional frank. While there is a law prohibiting the improper use of the mails, under the present condition of things congressmen can send out anything they choose under their "frank" without fear of prosecution.

Shell Test a Failure.

Washington, Nov. 2.—The shell test by the ordinance bureau of the navy at Indian Head yesterday was not a success. Two 13-inch shells, one of the Taylor pattern and one of the Carpenter were fired at a seven inch nickel steel plate. The Taylor shell went to pieces when it struck the plate and the Carpenter shell failed. The point, however, embedded itself and partly broke the plate. The velocity of the shells was 975 feet per second.

THEY MET BY CHANCE

Gov. Flower and Mr. Depew Create Some Fun.

They Come Together at Wellsville N. Y., to the Delight of the Citizens, Chauncey Listens To Roswell's Speech and Tells Him It Was a Good One.

Wellsville, N. Y., Nov. 2.—Governor Flower and Chauncey M. Depew met here and there was considerable fun. Mr. Depew's car was at the rear of a train standing on the western track, alongside of the station.

The governor's car passed it on the eastern track and stopped about 200 yards beyond it. Mr. Depew was on the rear platform of his car, and the governor was also on the rear platform of the car he occupied.

They waved their hats and smiled at each other. Then a big crowd of men, women and children packed themselves in behind the governor's car and he began to talk to them.

Wellsville democrats asserted that of this crowd only a small portion of it had heard Mr. Depew's speech at Baldwin's theatre earlier in the afternoon, and that when the cannon announcing the arrival of the governor had been fired, they had rushed from the theatre to the depot without waiting to hear the speakers who were to follow Mr. Depew.

Wellsville republicans, on the other hand, said that every one of them was in the theatre and that Mr. Depew had finished speaking and gone to the train some minutes before the governor's arrival. But everybody was happy and there was much enjoyment over what followed.

When the governor commenced to speak, Mr. Depew walked over to the edge of the crowd, near enough to hear what the governor was saying. Col. Williams, the governor's secretary, went out to where he was and invited him into the governor's car.

He accepted and they took seats in the observation room five feet from where the governor, with his back to them, was laying down democratic doctrines to the best of his ability, totally unaware of the proximity of his republican friend.

"Does he know that I'm here?" asked Mr. Depew. He was told that the governor did not know of is presence, and he chuckled and listened while the governor stated that he had been surprised and pleased to learn from a republican paper that morning that Chauncey M. Depew had loaned him the private car "Corsair" in which he (the governor) was traveling.

He was surprised and pleased, because he had been under the impression that he had arranged with Supt. Harrington, of the Central road to pay $40 a day for the use of the car and stock it himself, and $100 a day for an engine to draw it. A moment later he happened to turn around and he saw Mr. Depew. They started for each other, met in the doorway of the car, and shook hands heartily, both laughing. The sight delighted the onlookers.

The governor then walked into the observation room. "You made a devilish good speech, governor," said Mr. Depew.

"Thank you," answered the governor. "I didn't hear it, but I know yours was good, too."

The governor started to take a troche. "When I leave Albany," he said, "I'm going into the troche business and get up some that will do me good."

"I'll send you over some from my car that will help you," said Mr. Depew.

He again shook hands with the governor, and as he started away, said: "I wish you were running, adding, after a few steps, "but not this year."

The troches were sent over and the governor tried one.

After Mr. Depew's departure the people began to crowd in at the front end of the Corsair, pass through the rather narrow aisle and into the observation room. "We must shake hands with him," they said, and 200 of them did seize the governor's hand.

Fought Hard for Her Life.

Sandy, Lake, Pa., Nov. 2.—When Samuel Jack, who lives near Millbrook, went home from work on Wednesday evening, his wife was missing. A search was instituted and yesterday her body was found stuffed into a hollow log so tightly that the log had to be split open to remove it. The woman was still alive but in a serious condition. Her clothes had been torn from her body, and cuts and bruises on her throat showed that she had made a hard battle for her life. She had been assaulted and then placed in the log and left there to die. She now lies in a paralyzed condition.

Cruiser Cincinnati's Trial Trip.

New London, Conn., Nov. 2.—The cruiser Cincinnati made a trial run of several hours in the sound yesterday to exhibit the working of her machinery. The secondary battery was tested by the firing of several volleys and there was also a drill of the marines equipped in heavy marching order. The inspection will continue to-day.

Robbed a Police Sergeant.

Brooklyn, N. Y., Nov. 2.—Burglars invaded the home of Police Sergeant Clayton, at Coney Island, last night, and were riffling his pockets when they unwittingly knocked his night stick off a chair, awakening his wife. She awoke her husband, but the thieves escaped with $75 belonging to Clayton.

False Registering in 'Frisco.

San Francisco, Nov. 2.—C. J. Stillwell, a private detective, has brought suit against Registrar Evans and 6,000 voters, who, he charges, are illegally on the rolls. Stilwell claims to represent the democratic and non-partisan purity of election committee.

Died Aged One Hundred.

Middletown, N. Y., Nov. 2.—Mrs. Lydia Mulock is dead here aged 100 years. She has retained all of her faculties up to her death. Mrs. Mulock was ill but twelve hours. She participated in communion services in the Baptist church here on Sunday last.

FULL BLOWN and sweet as a rose—the young woman who tones up her system with Doctor Pierce's Favorite Prescription. It is a certain cure for all the ailments peculiar to the delicate organization of women. It is perfectly safe in any condition of the system and always reliable, regulating the delicate organs to perform their work painlessly. Women have sallow faces, dull eyes, hollow cheeks, and low spirits, when they are made miserable with disorders, derangements and weaknesses peculiar to their sex. Health is regained, after periods of dizziness, nervous prostration, pain and excitability, or other manifestations of derangement or displacement of the womanly organs, when the "Prescription" is used.

PIERCE Guarantees a **CURE**
OR MONEY RETURNED.

The Pennsylvania Railroad.

The Standard Railway of America

Protected throughout by the Interlocking Switch and Block Signal System.

On and after Oct 15, 1894, trains will leave Elizabeth as follows:

FAST LINE leaves Philadelphia 12 25 p m daily with Pullman Vestibule parlor and sleeping cars for Pittsburg, Northern and Eastern Pennsylvania

6.57 P. M. WESTERN EXPRESS, with Pullman Vestibule sleeping cars, dining car daily for Pittsburg, Chicago, Cleveland, daily except Saturday, for Toledo, Williamsport, Rochester, Buffalo and Niagara Falls.

8.24 p.m—SOUTHWESTERN EXPRESS with Pullman vestibule sleeping car, daily, to Columbus, Cincinnati, Indianapolis, St. Louis, and Memphis. Dining car Altoona to Richmond.

8 42 p. m.—PACIFIC EXPRESS with Pullman vestibule sleeping cars, daily, for Pittsburg, Columbus, Chicago, and Toledo, daily, except Saturday for Cleveland.

For Baltimore, Washington and the South—1 00 9.05, 9.36 a. m., 9.39 p. m.

Sundays, 1, 9 05, 9 36 a. m., 9 41 p m.

For Baltimore only 1 37 p. m., week-days.

For Newark and New York—3 02, 5 34, 5 46, 6 17, 6 45, 7 01, 7 20, 7 49, 7 57, 8 06, 8 28, 8 33, 8 47, 9 15, 9 41, 9 48, 10 20, 10 38, 10 49, 11 07, 11 54 a. m., 1 18, 1 20, 2 03, 2 16, 2 40, 2 45, 3 47, 4 44, 5 15, 5 36, 5 48, 6 08, 6 27, 6 48, 6 58, 7 07, 7 25, 7 59, 8 17, 9 10, 9 50, 10 03, 11 03 and 11 56 p. m.

Sundays 8 02, 8 54, 7 54, 8 45, 9 20, 9 47, 10 19, 10 38, 10 49 a. m., 12 35, 1 46, 2 33, 2 45, 3 45, 4 45, 5 34, 5 48, 7 05, 7 12, 7 26, 7 58, 8 28, 9 15, 10 16, and 11 46 p. m.

For New York only, 6 10 a. m. daily.

For Philadelphia—1 00, 6 57, 7 19, 9 05, 9 36, 11 43, A. M.; 1 05, 1 37, 3 33, 5 08, 6 36, 7 46, 8 49, 9 39 P. M. Sundays at 1 00, 6 57, 9 05, 9 36, 10 41 A. M.; 5 40, 6 37, 7 47 and 9 41 P. M.

FOR ATLANTIC CITY

(1 37p.m. with through Buffet parlor car) Sundays 6 59 a. m.

Cape May Sea Isle City and Ocean City 1 37 p. m. weekdays.

For Rahway—1, 1 51 daily ex Monday, 4 08, 6 44, 7 10, 7 59, 8 54, 9 46, 9 50, 10 59, 11 43, a. m., 12 46, 1 18, 1 37, 2 48, 3 20, 3 39, 3 59, 4 38, 4 53, 5 20, 5 40, 6, 6 06, 6 12, 6 17, 6 27, 6 45, 6 52, 6 59, 7 20, 7 46, 8 14, 8 55, 9 54, 11 02, 11 45 p. m. and 12 27 night week-days. Sundays, 1, 1 51, 6 59, 8 43, 9 49, 10 25, 10 41 and 11 47 a. m., 12 50, 1 50, 2 47, 3 28, 4 50, 5 20, 5 40, 7 21, 7 27, 7 47, 8 14, 8 47, 9 16, 10 14, 11 and 11 55 p. m.

For New Brunswick—1 00, 6 57, 7 10, 7 59, 9 05, 9 36, 9 50, 11 43 a. m., 1 05, 1 37, 2 48, 3 59, 4 38, 5 08, 5 40, 6 06, 6 45, 7 46, 9 39 and 11 02 p. m. Sundays, 1 00, 6 59, 9 05, 9 36, 9 49, 10 41 a. m., 12 50, 1 50, 5 40, 7 47, 9 16, 9 41, 11 55 p. m.

For Woodbridge—1 51 a m daily except Monday, 6 44, 9 46, 10 59 a. m., 12 46, 3 20, 4 54, 5 44, 6 12, and 7 20, 9 54 p.m., 12 30 night, week-days. Sundays, 1 51, 10 25, and 11 47 a. m., 10 14 p. m.

For Perth Amboy—1 51 a m daily except Monday, 6 44, 9 46, 10 59, 12 46, 3 20, 4 53, 5 44, 6 12, 7 20, 7 36, 9 54 and 12 30. Sundays, 1 51, 10 25, 11 47 a m, 5 44, 10 14 p m.

For East Millstone—7 10 a. m., 1 05, 2 48 and 5 40 p. m., week-days.

For Trenton—1 00, 6 57, 7 10, 7 59, 9 05, 9 36, 11 43 A. M.; 1 05, 1 37, 2 48, 5 08, 6 36, 7 46, 8 42, 9 39 P. M. Sundays at 1 00, 6 59, 9 05, 9 36, 10 41 A. M.; 5 40, 6 37, 7 47 and 9 41 P. M.

For Lambertville, Phillipsburg and Belvidere via Trenton—7 59 A. M., 2.48 and 6.36 p. m., and 5.40 p. m. Sunday.

For Flemington—7 59 A. M.; 2 48 P. M.

For Freehold—7 59, 11 43 a. m., 4 38, 5 08 p.m., via. Monmouth Junction, week-days.

For Jamesburg, via. Monmouth Junction—7 59 and 11 43 a. m., 4 38 and 5 08 p. m., week days.

For Long Branch, Ocean Grove, and points on New York and Long Branch R. R.—9 46, 12 46, 4 10, 5 44 p.m., 12 27 night week-days. Sundays, 10 25 a. m., and 5 44 p. m.; do not stop at Asbury Park on Sundays.

For Sea Side Park, Island Heights and Toms River—12 46, p m.

For Boston—8 46 p. m., daily.

For Brooklyn, N. Y.—All through trains connect at Jersey City with boats to Brooklyn annex, affording direct transfer to and from Fulton Street, avoiding double ferriage and journey across New York City

Leave New York for Elizabeth—1 00 daily except Monday 6, 6 30, 7 26, 8 10, 8 30, 9, 9 10, 10 10, 11 00 a. m., 12 10, 12 30, 12 40, 1 00, 2 10, 2 30, 3 00, 3 20, 4 00, 4 10, 4 30, 4 40, 5 00, 5 10, 5 20, 5 30, 5 40, 5 50, 6 00, 6 10, 6 20, 6 40, 7 00, 7 30, 8 15, 9 15, 10 15, 11 00, 11 50 p. m., 12 16 night. Sundays, 1 00, 6 15, 8, 9 00, 9 45, 10 00, 11 00 a. m., 12 00 noon, 1 00, 2 00, 2 45, 4 00, 4 20, 5 00, 6 30, 6 45, 7 00, 7 20, 8 00, 8 30, 9 30, 10 15, 11 00 p. m., and 12 15 night.

G. M. PREVOST, General Manager
J. R. WOOD, Gen. Pass. Agent.

Your valuables will be safe in
Doane's Safe Deposit Vault.
LOCK BOXES
From $3.50 to $10.00 a year.

Tel. 29B Established 1878.
ADDIS & SON,
PLUMBING AND HOT WATER HEATING.
Have your plumbing system tested with the Smoke process under pressure, preparatory for the sewerage system.
Opp Roberts's Livery. 132 North Ave

WOOLSTON & BUCKLE,
141 and 145 North avenue.
New Line of Wall Papers
20 PER CENT. LESS
Than last year prices. Last year's stock at
Great Reductions,
Painters' Supplies.

"Quality not quantity" my motto.
Pure Goods, Clean Goods, **H. M. Goods**
At Gardner's Bakery,
41 Somerset st.
7 6 t

CUT ROSES, CARNATIONS AND VIOLETS
Flowers furnished for weddings, funerals, etc., in bunches, bouquets or design.
MILES,
Somerset st., Johnston's drive, terminus of electric railroad 2 17 tf

Joseph E. Mosher,
Agent for
H. J. Hayden & Co.,
WAR CLAIMS ATTORNEYS, WASHINGTON, D.C
All claims put in our hands will receive prompt attention.
Call at the Crescent Cigar Store for fine cigars

Central Railroad of New Jersey.

(Anthracite coal used exclusively insuring cleanliness and comfort.)
Station in New York foot of Liberty Street. Time Table in Effect, Oct. 13, 1894.

PLAINFIELD AND NEW YORK.

Leave Plainfield 2 14, 2 37, 5 35, 6 05, 6 29, 6 50, 6, 7 30, 7 52, 8, 8 15, 8 37, 8 51, 9 43, 9 22, 10 04, 10 37, 11 24, A. M., 12 05, 1 14, 2 07, 2 30, 3 13, 4 01, 4 10, 5 54, 6 54, 7 02, 8 54, 9 22, 10 17, 11 32, P. M. Sunday—2 14, 3 37, 6 05, 8 01, 8 52, 10 08, 11 24, 1 28 A. M., 12 32, 1 42, 3 30, 5 28, 6 36, 7 11, 8 02, 8 52, 10 17 P. M.

Leave New York from foot of Liberty street 4 30, 6 00; 7 15, 8 18, 8 38, 9 10, 10, 11 45, A. M., 1 10, 1 30, 2 00, 3 30, 3 45, 4, 4 30, 5, 5 15, except Saturday, 5 30, 5 45, 6, 6 15, 6 30, 7, 7 30, 8, 8 30, 9 15, 10, 11 00 P. M, 12 15, 1, night. Sunday—4 30, 7 15, 8 00, 9 00, A. M., 12 M., 1, 2 15, 4, 5 00, 7, 9 00, 10 00 P. M., 12 15 night. 1 A M.

PLAINFIELD AND NEWARK.

Leave Plainfield 6 32, 6 39, 6 59, 7 26, 7 30, 8, 48, 9 32, 10 04, 10 27, 11 24, A. M., 12 06, 1 14, 2 07, 2 30, 3 13, 4 01, 4 50, 5 54, 6 54, 7 02, 8 54, 10 17, 11 20 P. M. Sunday—8 01, 9 52, 10 08, 11 24, A. M, 12 32, 1 42, 2 30, 5 28, 7 11, 8 32, 8 32, 10 17 P. M.

Leave Newark 6 15, 7 15, 7 55, 8 39, 9 08, 10 05, 11 35 A.M. 1 15, 1 35, 2 20 Saturday only, 3 00, 3 35, 4 05, 4 35, 5 04, 5 34, 5 50, 6 20, 7 15, 7 35, 8 40, 10 05, 11 25 P. M. Sunday—7 20, 8 45, 9 00, 11 35, A. M., 1 10, 2 35, 4 10, 5 40, 7 20, 9 25, 10 20 P. M.

Passengers for Newark change cars at Elizabeth.

PLAINFIELD AND SOMERVILLE.

Leave Plainfield 6 45, 7 10, 8 16, 9 54, 11 a.m., 12 42, 2 08, 2 32, 3 45, 4 36, 5 05, 5 14, 6 34, 6 04, 6 19, 6 38, 7 12, 7 34, 8 22, 10 26, 11 08, P. M. 12 38 night Sunday—8 45, 8 28, 9 34, A.M., 2 03, 3 20, 5 14, 6 35, 10 16, 11 14 P.M.

Leave Somerville, 6, 6 30, 7 00, 7 35, 7 55, 7 45, 8 20, 9 05, 9 45, 11 40 A. M., 12 47, 1 48, 2 08, 3 25, 4 25, 5 20, 6 35, 8 31, 8 45, 11 08, P. M. Sunday 3 25, 9 45, 11 00 A. M., 12 08, 1 15, 5 05, 6 45, 8 08, 8 08, 9 40 P. M.

PLAINFIELD AND EASTON.

Leave Plainfield 6 45, 8 16, 9 54, A.M., 12 42, 2 08, 5 05, 5 14, 6 38, 8 22 P. M. Sunday—8 45, 8 28 A. M. 2 03, 6 38, P. M.

Leave Easton 6 05, 7 00, 8 53, A.M., 12 32, 4 04, 7 26 P. M. Sundays—7 15, 10 32, A. M. 6 40, 7 30, P. M

PLAINFIELD AND LAKE HOPATCONG.

Leave Plainfield 9 54, a m, 5 05 p.m.

WESTWARD CONNECTIONS

LEAVE PLAINFIELD.

5 45 A. M. for Flemington, Easton, Allentown Reading, Harrisburg, Pottsville, Mauch Chunk Williamsport and Tamaqua.

7 10 a. m. for stations to High Bridge, connecting for stations on High Bridge Branch.

8 16 A. M. for Flemington, D. L. & W. R. R. Easton, Bangor and Mauch Chunk.

9 54 A. M. for Flemington, High Bridge branch D L & W R R, Easton, Allentown, Reading, Harrisburg, Mauch Chunk, Williamsport, Tamaqua, Pottsville, Nanticoke, Upper Lehigh, Wilkesbarre, Scranton, &c. Through coach to Williamsport.

12 43 p. m. way for Easton, connecting at Junction for stations on D. L. & W. R. R.

2 08 P. M. for Flemington, Easton, Bangor Allentown, Reading, Harrisburg, Mauch Chunk, Tamaqua Sunbury and Williamsport, Wilkes-Barre and Scranton. Buffet parlor car to Mauch Chunk.

5 05 p. m., way for Easton, connecting at High Bridge for stations on High Bridge branch

5 14 P. M. for Flemington, High Bridge Branch Easton, Bethlehem, Allentown, Wilkesbarre, Scranton, Mauch Chunk Shamokin and Tamaqua, Buffet parlor car to Scranton.

6 19 P. M. for Flemington.

6 38 P. M. for Easton, Bethlehem, Allentown, Mauch Chunk, Reading and Harrisburg.

8 22 P. M. for Easton, Bethlehem and Allentown.

5 45 A. M. Sunday for Easton, Bethlehem, Bangor Allentown, Mauch Chunk, Wilkesbarre and Scranton. 8 28 a.m. Sundays for Easton, Allentown, Mauch Chunk, Tamaqua, Shamokin Williamsport, &c., 2 08 p. m. Sundays for Easton, Bangor, Allentown, Mauch Chunk, Tamaqua, Reading and Harrisburg, 6.38 p. m. Sundays for Easton, Bethlehem, Allentown, Mauch Chunk, Reading, Harrisburg, &c. and at Junction for D. L. & W. R. R.

For Atlantic City, 8 37 a. m. 1 14p. m.

Long Branch, Ocean Grove, &c

Leave Plainfield 8 37, 8, 11 24, a. m 1.14, 4 01, 5 54, p. m. Sundays—(except Ocean Grove) 8 52, a. m., 3 30 p. m.

For Perth Amboy, 8 37, 5 38, 8, 11 24 a. m., 1 14, 3 12, 4 01, 4 50, 5.54, 7 08 p.m. Sunday—8 52, a. m., 3 30 p. m.

For Freehold, 8 37, 8.11 24 a m., 1 14 4 01, 4 50 p.m.

For Boynton Beach 8 15, 11 24 a m, 1 14, 3 12 p m.

ROYAL BLUE LINE.

Leave Plainfield for Philadelphia, 5 45, 8 44 9 48, 10 45, a. m., 2 08*, 3 43, 5 34* 6 45 8 22, 9 37* p. m., 1 12 night. Sundays—5 45, 9 48, a. m., 2 08*, 5 14*, 6 45 p. m., 1 12, night.

For Trenton 5 45, 8 44, 9 38*, 10 45, a. m., 12 42, 2 08*, 4 36, 5 34*, 6 38*, 8 22*, 9 37 p.m., 1 12 night, Sunday—5 45, 9 34, a. m., 2 08*, 5 14* 6 35 p. m., 1 12 night.

For Baltimore and Washington at 9 48, a. m., 2 08, 3 43, 5 34* 6 45 p. m. 1 12, night. Sundays—9 48 a. m., 2 03, 5 14* 6 45 p.m. 1 12, night.

For Chattanooga, New Orleans and all point south with through vestibule sleeper, via Shenandoah Valley Route at 6 45 p m. Sundays 6 45 p m.

For Buffalo, Chicago and all points west, week-days at 9 54 a m., 8 22 p. m. Sundays 6 35 p. m

RETURNING—LEAVE PHILADELPHIA.

Reading terminal, 4 10, 8 30, 9 45, 11 31 a.m., 1 30 3 50 5 15, 6 04, 8 35, p.m. 12 10, night.

Sundays—4 10, 8 30, 9 45, 11 31 a. m., 3 50, 6 00, 8 35 p. m., 12 10 night.

From 24th and Chestnut—8 55, 7 58, 9 17, 11 14, a m. 3 30, 6 12, 8 21, 11 45 p. m. Sunday—3 55, 7 58, 11 4 a m, 3 30, 6 12, 8 21, 11 45 p. m

Leave Trenton, Warren and Tucker sts., 1 00 4 58, 9 06, 10 25, a.m. 12 12*, 3 10, 4 10*, 5 54, 9 06 p. m. Sundays—1 00, 4 58, 10 27 a. m. 12 12*, 4 3 6 48*, 9 14 p. m.

Plainfield passengers by trains marked * change cars at Bound Brook.

Through tickets to all points at lowest rate may be had on application in advance to the ticket agent at the station.

J. H. OLHAUSEN, General Sup't.
H P. BALDWIN. Gen. Pass. Agt.

Lodge and Society Meetings.

Senate Lodge, 3543, Knights of Honor.—The regular meetings of this Lodge are held on the First and Third Thursday evenings of each month in Stillman Building, No. 212 West Front street, at 8 p. m.

E. O. Pease, Dictator.
H. A. Thorne, Reporter. 2 6 tf

Court Pride of New Jersey, No. 8024, Ancient Order of Foresters of America, meets in K. of P. Hall, No. 108 West 2d st., first and third Tuesday evenings in each month.

Samuel J. Flynn, Chief Ranger.
Samuel H. Lunger, Fin. Sec. 9 25 y

Anchor Lodge, No. 148, F. & A. M.—Meets second and fourth Tuesdays at Masonic Hall, 10 East Front stree

C. C. Howard, W. M.
T. A. Rogers, secretary.

Jerusalem Lodge, No. 26, F. & A. M.—Meets first and third Tuesdays at Masonic Hall, East Front street.

Chas. Yeager, Secretary.
Dr. D. G. Adams, W. M.

U. B. of C. and J. of A.—Local Union No. 156, United Brotherhood of Carpenters and Joiners of America, meets every second and fourth Tuesday in each month in Exempt Firemen's Hall, at 7.30 p.m. T. S. Thorn, President.
P. T. Bogert, Secretary. 8 22 y

Plainfield Council, No. 711, Royal Arcanum.—The regular meetings of this Council are held on the Second and Fourth Monday evenings of each month in Exempt Firemen's Hall, Coward's Building, Park avenue, at 8 P. M.

P. A. Emmons, Regent.
H. A. Thorne, Secretary.

F. A. DUNHAM,
Civil Engineer and Surveyor, 109 Park avenue.
Sewers, pavements and road improvements.
Publisher of city map and atlas.

L. A. HUMMER. L. B. MULFORD.
Hummer & Mulford, VARIETY MARKET,
Meats, Fruits, Vegetables, Poultry, Eggs, Etc.
220 PARK AVE., PLAINFIELD, N. J.
Telephone call, 29 A.
Goods delivered to any part of the city free of charge. 8 11

L. PAOLI & CO.,
Fruits, Confectionery, Temperance Drinks, Segars, Etc.,
128 NORTH AVENUE,
FRESH ROASTED PEANUTS EVERY DAY,
5 CENTS A QUART.
I take this method of informing my friends and the public in general that I am again in business at the old stand. I solicit your patronage. Will not be undersold by any in the business. Store will close at sundown on Friday and open at sundown on Saturday night. 8 1

TORTURED THIRTY YEARS.

His Suffering Ended After Using Munyon's Rheumatism Cure.

Mr. George Smith, of Tacony, Pa., says: "I suffered from rheumatism for 30 years, and had so many severe attacks that some of my joints were twisted out of shape. At times I suffered terrible pain, and, although I tried many remedies, I never obtained any permanent relief until I procured Munyon's Rheumatism Cure. The action of this remedy was wonderfully quick, and although I have only taken a small quantity, I consider myself permanently cured."

Munyon's Rheumatism Cure is guaranteed to cure rheumatism in any part of the body. Acute or muscular rheumatism cured in from one to five days. It never fails to cure sharp, shooting pains in the arms, legs, sides, back or breast, or soreness in any part of the body in from one to three hours. It is guaranteed to promptly cure lameness, stiff and swollen joints, stiff back, and all pains in the hips and loins. Chronic rheumatism, sciatica, lumbago, or pain in the back are speedily cured.

Munyon's Homœopathic Home Remedy Company, of Philadelphia, put up specifics for nearly every disease, which are sold by all druggists, mostly for 25 cents a bottle.

Plainfield Packing House,

153 West Front Street.

Fresh hams.....14c
Fresh shoulders.....12c
Fresh pork.....14c
Fresh sausage.....13c

Our sausage is guaranteed to be made from PORK ONLY, and the purest spices alone are used.

ULRICH & BLATZ, Props.

EDWIN B. MAYNARD
Hair Cutting and Shampooing.
Tonsorial Parlor, 204 Park ave., Plainfield, N. J.
Ladies shampooing and childrens hair cut in a specialty. 10 12 s

Gold Dollars for Fifty Cents.
—NO.—
BUT FULL VALUE.
C. E. MORSE, Painting and Paper Hanging,
37 Chatham street.

ARRIVAL AND DEPARTURE OF MAILS.

NEW YORK MAILS.

Arrive—7 30, 8 40, 11 a. m., 2 30, 5 30 p. m.
Close—7 30 and 9 30 a. m., 2 00, 5 15 and 8 p. m.

SOMERVILLE AND EASTON MAILS.

Arrive—8 40 a. m., 2 30, 6 00 p. m.
Close—7 30 a. m., 4 30 p. m.

Direct mail to Trenton and Philadelphia 4 30 p. m.

SUNDAY MAILS.

Office open from 9 30 to 10 30 a. m.
Mail closes at 6 30 p. m.

J. M. HARPER, Agent,

Bargains in All kinds of
STATIONERY
411 Park avenue. Plainfield, N. J.

HENRY C. ADAMS,
Real Estate and Insurance,
197 North ave., - Opp. Station.

HOAGLAND'S
Local Express.
Telephone 121.
Office 161 North Avenue

J. C. POPE & CO.,
Insurance Agents,
NO. 6 EAST FRONT STREET
Plainfield, N. J.

W. L. DOUGLAS
$3 SHOE IS THE BEST. NO SQUEAKING.
$5. CORDOVAN, FRENCH & ENAMELLED CALF.
$4. $3.50 FINE CALF & KANGAROO
$3.50 POLICE, 3 SOLES.
$2.50 $2. WORKINGMENS EXTRA FINE.
$2. $1.75 BOYS' SCHOOL SHOES.
LADIES
$3. $2.50 $2. $1.75 BEST DONGOLA.
SEND FOR CATALOGUE
W. L. DOUGLAS,
BROCKTON, MASS.

You can save money by purchasing W. L. Douglas Shoes,
Because, we are the largest manufacturers of advertised shoes in the world, and guarantee the value by stamping the name and price on the bottom, which protects you against high prices and the middleman's profits. Our shoes equal custom work in style, easy fitting and wearing qualities. We have them sold everywhere at lower prices for the value given than any other make. Take no substitute. If your dealer cannot supply you, we can. Sold by

A. WILLETT.
7 25 m-eod

A LADY'S TOILET
Is not complete
without an ideal
COMPLEXION
POWDER.
POZZONI'S
Combines every element of beauty and purity. It is beautifying, soothing, healing, healthful, and harmless, and when rightly used is invisible. A most delicate and desirable protection to the face in this climate.
Insist upon having the genuine.
FOR SALE EVERYWHERE.

RUSSIA'S DEAD CZAR

The Sufferer's Last Night on Earth Was a Sleepless One.

PRAYING FOR HIS SOUL.

Everybody Depressed at the Russian Capital—Large, But Quiet and Mournful Crowds on the Streets. The Czarewitch Will Issue a Proclamation Declaring Himself Czar. A Conspiracy Against His Life Discovered—Several Students Arrested—Sketch of the Career of Alexander III.

St. Petersburg, Nov. 2.—The churches in Moscow and St. Petersburg have been thronged since the death of the czar with men and women praying for the soul. The streets are unusually full and everybody seems to be depressed. Near the churches many groups of weeping women congregate. The crowds are quite and mournful.

The following was the last bulletin issued previous to the czar's death at 10 a. m.:

"The czar passed the night without sleep. The activity of his heart is diminishing rapidly. His majesty's condition is very dangerous."

He died a few hours later.

It is expected that the body of the czar will be removed to the private chapel, where special prayers for the repose of his soul will be offered, and where once a day the litany will be sung in addition to chanting a requiem.

It is understood that the czarewitch will immediately issue a proclamation declaring himself czar, and all the Russian officials throughout the world will take the oath of allegiance as soon as possible.

London, Nov. 2.—According to a dispatch received here from St. Petersburg, a conspiracy against the life of the czarewitch has been discovered there.

For several days past the police have been actively engaged in arresting nihilists. Among those arrested are several students.

The police have obtained possession of incriminating documents.

Career of Alexander III.

Alexander III., emperor of all the Russias, was born at St. Petersburg on March 10, 1845. He was the second son of Emperor Alexander II., who was assassinated on March 15, 1881. Although a life, that of the Czarewitch Nicholas, stood between him and the throne, the young Alexander shared in full the scheme of education laid out for his elder brother. His bringing up was under the direction of the celebrated Count Strogonoff, who chose as private preceptor for the princes. De Grimm, the councillor of state, who had previously occupied the same position toward their uncle, the Grand Duke Constantine. De Grimm, in the teaching of the young men, made use almost exclusively of the then fashionable German methods.

But the man whose influence was to affect the life of the czar until the hour of his death was M. Pobiedonostseff, who, through his relations with the court, rose from a professorship in the University of Moscow to be procurator general of the Holy Synod, one of the most powerful positions in the empire. Pobiedonostseff became one of the teachers of Alexander and obtained a great hold upon the young giant.

A Mind of His Own.

When the Franco-Prussian war of 1870-1871 broke out the czarewitch showed for the first time that he had a mind of his own in political mattters. Alexander II. had always been friendly with Prussia. It was a tradition of his family, which had not forgotten the visit of Napoleon and his legions. Naturally the czar sympathized with the united Germans and the policy of Bismarck. But the younger Alexander showed openly that he hoped for the ments, and the siege of Plevna.

The war with Turkey began in 1877, and the czarewitch saw military service in the field. He had command of the 12th and 13th army corps, and was present at a number of big engagements, and the siege of Plevna.

Becomes Czar of All Russias.

Upon the assassination of his father, Alexander III. mounted a throne which there were few to desire. The nihilists had struck their blow with such determination that few thought that the new ruler would ever live to be crowned.

There was no want of courage about his first political manifesto, probably issued on the advice of Vladimir. It is an earlier edition of the sort of speeches that the Emperor William addresses to his soldiers and recalcitrant nobles. In the teeth of opposition he flung the claim of absolute power. "God has ordered me to hold the reins of government," was the text of state paper and proclamation. The emperor of all the Russias was not shaken in his conviction that he was the chosen of the Almighty by the recollection of the fate of his father. He believed it for himself, and that was enough.

The czar soon showed decided Pan-Slavists tendencies. General Ignatieff took the place of Gen. Loris Melikoff as minister of the interior. Pobieonostseff was elected to the high rank of procurator general of the Holy Synod. Both of these were Pan-Slavists, but from very different points of view. The appointment of M. de Giers to succeed Prince Gortchakoff, who retired in 1882, seemed to be a slight concession to the old policy of friendliness to Prussia, soon followed by the famous interview of the three emperors which took place in a castle in Poland on Sept. 15, 1884.

A Man of Peace.

It was soon apparent that, whereas the czar was willing to be personally on friendly terms with Germany and Austria, he would not meddle with western politics. He kept his hands absolutely free from the complications of the triple alliance.

In Asiatic affairs Alexander III. was aggressive. He followed a steady policy of acquisition. In 1881 he concluded with China a treaty by which in exchange for a cession of land Russia received a lump sum of money and the right to establish consulates throughout Mongolia and advance her caravans to the great wall, with the right of free trade throughout the region.

Alexander III. was no lover of war. He had seen slaughter with his own eyes in the Turkish campaign. The impressions written on the spot by the future czar have been published. They show the same sensitive hatred of human suffering, the same human kindness in the soldier, that have been his most conspicuous marks as a man, as a husband, and as a father.

Conspiracies Against His Life.

Conspiracies having in view the death of the emperor were of constant occurrence. Their discovery made necessary the most vigorous repression. Little by little the leaders were transported to the Siberian prisons or made their escape to England. One fact comforted the czar. The mass of the common people had nothing to do with them. To them he was the head of the nation and the head of their religion and was both loved and trusted.

The nihilistic tendencies of many of the universities made the overhauling of these institutions necessary. Certain ordinances with regard to studies caused great discontent. The ukase of August and September, 1887, limited the number of students and of pupils in the gymnasia by raising the fees. The result cannot be described as unsatisfactory. There can be no doubt that many of those who had come to the universities when the fees were low, after their course was over found themselves with nothing to do—fit for no business but a life of intrigue and plotting. This class has been largely cut down.

Supported Persecution of Jews.

The anti-Jewish agitation in Russia has been one of the most remarkable movements of the czar's life. There were many reasons why it should obtain his support. In the first place, it was intensely popular. The thriftless habits of the Russian of the lower ranks left him at the mercy of the money lenders. He had not reached the stage of development which brings forethought. All this was the after-harvest of the abolition of serfdom. Then, too, the czar was the actual head of the Greek church. He was an intense believer in what was to him the one true religion. His personal trust in God was the one thing which sustained him under the great load which he bore alone. Why should not what was so good for him be as good for everybody else? Here was salvation and rest. Everywhere else was death and despair. He believed as men believed in the middle ages. Therefore when his personal feeling toward Christianity became tinged with sympathy for his people's hatred of the Jews, he became a persecutor, or at least, he did not stay the hands of the persecutors.

But not only did the czar's orthodoxy affect the Jews, his other subjects felt it too. Rigorous orthodoxy was the order of the day. After a report by Pobiedonostseff of the Holy Synod a decree put in operation once more certain laws which had fallen into disuse; which, for instance, interdicted all theatrical representations on certain fast days and during lent. This was only one typical effort of the head of the church and head of the state to stem the tide of corruption in the religious life of the upper classes.

Close Attention To Army Affairs.

Alexander III. always gave close attention to his army, its organization and armament. He realized that upon its efficiency the safety of his huge empire depended. Notwithstanding the great and necessary increase in military expenses, he succeeded in placing the national credit upon a basis which it had never before reached. The national debt has been successfully converted into charges less oppressive. The best proof of the success of this difficult operation is the fact that new loans have been made upon various European exchanges with great facility.

The growth of a Russian navy has been the work of Alexander III. It was he who worked persistently to obtain a naval station south of Vladivostock, which is ice-bound for a great part of the year. The Russian warships which visited New York on the occasion of the Columbus celebration showed how successfully the emperor's wise policy in naval matters had been.

Beloved by His Subjects.

The czar had a striking testimony of the love which his people bore toward him in the demonstrations which followed the railroad accident on the Kharkoff road in 1888. The emperor, his wife and children were in the car which was among those derailed. The czar held up unaided the collapsed roof until assistance came. Though a number of persons perished, the imperial party escaped unhurt. In every part of the empire the most enthusiastic demonstrations of national thanksgiving followed.

The following are the children of Alexander III.: The hereditary Grand Duke (Czarewitch) Nicholas Alexandrowitch, born at St. Petersburg May 18, 1868; the Grand Duke George Alexandrowitch, born at Tyarskoie-Selo May 9, 1871; the Grand Duke Constantine, the Grand Duchess Xenia, born April 6, 1875; the Grand Duke Michael, born Dec. 4, 1878; the Grand Duchess Olga, born June 13, 1882.

The most important of his brothers is the Grand Duke Vladmir, born April 22, 1847. He has been a valuable counsellor of Alexander III., and will probably have a considerable part to play in the administration of the new emperor.

Murdered for Insurance Money.

Chattanooga, Tenn., Nov 2.—The board of health of Chattanooga has made the sensational announcement that several cases of child murder have been directly traceable in this city to certain insurance companies which have sent agents among the negroes to insure the lives of infants. The practice of these companies is severely denounced and the board recommends legislation which will put an end to such operations in this state.

Walsh Nominated in Georgia.

Atlanta, Ga., Nov. 2.—The democratic caucus has nominated Patrick Walsh to fill the late Senator Colquitt's unexpired term and A. O. Bacon for the long term.

EXPRESSIONS OF GRIEF

Messages of Condolence Sent to the Czarina.

Queen Victoria Deeply Moved—Great Sorrow in France—Daily Papers Issued With Black Borders—The News Received at the Russian Legation in Washington.

London, Nov. 2.—The Prince and Princess of Wales, who are on their way to Livadia, were at the last station this side of Vienna when they received the dispatch announcing the czar's death. The queen was not surprised as she had been informed of every phase of the czar's illness; nevertheless she was deeply moved when she learned that the end had come. She sent a long telegram to the czarina and issued to the court officials the usual instructions as to mourning.

M. Staal, Russian ambassador, has written a letter to the newspapers thanking those who have expressed their sympathy with the sorrowing Russian people or have offered aid and advice.

Paris, Nov. 2.—The first news of the czar's death came to Paris in an official dispatch to the foreign office. The dispatch was shown at once to President Casimir-Perier. He read it, laid it down, and after a long silence said: "He was France's strong and loyal friend."

Signs of mourning have multiplied ever since the news was made public. La Presse, Le Jour and Le Soir issued special editions with black borders. All sold as rapidly as they could be brought to the street. The booths and newsmen were surrounded by eager crowds struggling to buy papers before the supply was exhausted. La Presse's comment was:

"All French patriots will be grieved by this sad news. The mourning will extend throughout France. The czar was a sincere partisan of peace and a devoted friend of our country. Our sorrow is unutterably deep, but there is no reason for despair, as the heir of Alexander III. will recognize the close bond uniting France and Russia. The sorrow of France will be most convincing evidence to the son and sovereign that the union of the nations which for years has assured the peace, must remain and guarantee the peace in the future."

Copenhagen, Nov. 2.—Expressions of deep sorrow have come from all classes since the announcement of the czar's death. A memorial service was held in the Russian church. All members of the royal family were present.

Stettin, Nov. 2.—The kaiser received the news of the death of the czar while dining with the officers of the Grenadiers at Stettin. His majesty immediately wired a message of condolence to the czarewitch at Livadia.

Berlin, Nov. 2.—The foreign office and the Russian embassy did not receive the official announcement of the czar's death until 8 o'clock last evening. The Lokalanzeiger gave the first news of the event. There was little excitement, as the announcment had been expected to come at any moment for several days. Just outside the Russian embassy many copies of the paper were seized not only because the news had not been officially confirmed, but also because the vendors were raising a great uproar under the ambassador's windows. It seems as if official circles in St. Petersburg had a great interest in concealing the news as long as possible.

Washington, Nov. 2.—The czar's death brought profound grief to the Russian legation. Aside from the veneration which Russians have for their emperor, it was a personal sorrow to Prince Cantacuzene, who had before coming to this country been brought into close personal relations with the czar and had enjoyed an association with the imperial family.

It was on leaving Russia for the United States that Prince Cantacuzene saw the emperor for the last time, bidding him and the czarewitch good-by and bearing from them words of kindness and admiration for the United States. At that time the czar was in robust health, and his giant physique gave indication that it was proof against disease. This dispatch came late in the afternoon from the minister of foreign affairs:

"St. Petersburg, Nov. 1.—It has pleased our Lord to recall to him our much beloved sovereign. Emperor Alexander III. died at Livadia this afternoon, the 20th October (Nov. 1) at 2:15. GIERS."

The minister communicated the information to the state department, but owing to the absence at the time from the city of the president, it is probable that the message of sympathy and condolence from President Cleveland will be sent to-day.

WILL EUROPE BE DISTURBED?

Mr. Bayard's Opinion as to What Effect the Czar's Death Will Have.

Baltimore, Nov. 2.—In an interview regarding the effect of the czar's death upon European politics, Hon. Thomas F. Bayard, United States ambassador to Great Britain said:

"Forewarned has been forearmed with the countries of Europe in this case, I think. They knew that this great friend of peace was dying, and were prepared for it.

"I have reasons to believe and hope that the doctrine of peace which the czar has striven so hard to establish will be followed out by his successor. There was only one line of policy on this subject in Russia and that was the czar's policy. I know of no strong opposition to the peace doctrine in his ministry and do not think his death will affect the relations now existing between France and Russia or Russia and Germany. Nor will the sad occurrence result in any change in the triple aliance, in my opinion.

"In regard to his succession, the devolution of power will, I think, be carried out strictly in accordance with his policies."

Rev. Samuel Rogers Dead.

Baltimore, Nov. 2.—Samuel Rodgers, D. D., one of the best known ministers of the Methodist Episcopal church south, is dead at his home in this city. Mr. Rodgers was 70 years old and entered the Methodist ministry a half century ago.

? ? Two Questions

Have the goods we have ever sold you been other than represented?
Have the prices been higher than you would have paid elsewhere?

We Fit

the men, the youths, the boys, the children as no other Clothiers in Newark do with Clothing that's well made, well lined, well trimmed—with Clothing that is honest through and through, inside and out.

This is why we are popular to such a degree and as the real merit of our Clothing becomes more widely known we will be still more popular.

Elegant line of Children's Suits $2 to $8.
Boys' Long Pant Suits $6.50 to $15.
Men's Business Suits $10 to $22.

A royal assortment of Overcoats ready for you to jump right into.

MC GREGOR & CO.,
850 and 852 BROAD ST.,
NEWARK, N. J.

Schepflin, Schultz & Co.
STOP AND THINK
before you buy your Fall and Winter Clothing, and call to mind that we have a full line of
Men's, Boys' and Children's Goods
in Suits, Overcoats, Ulsters and Separate Pants. Don't fail to see our line.
SCHEPFLIN, SCHULTZ & CO.

Tell your wife,
Tell your sister,
Tell somebody else's sister
to wear the
Sarah J.
SHOES.
WILLETT, 107 Park Ave.

Digestive Malt Extract Leggett's
YOU KNOW HIS CORNER.

WHY PAY MORE
when you can buy the
Best Creamery Butter for 25 Cts.
—AT—
FULPER'S
A large variety of CRACKERS just received, sold at prices never before known in Plainfield. A big lot of hand picked APPLES, all kinds, from 28c per basket up.
Call and get our latest price list for special bargains
at FULPER'S, 207 W. FRONT STREET

The New Fall Style Derby Hats,
In all grades, from $1 up to the best. Place to buy is
U. B. CRANE'S,
Hats, Shirts and Trunks, 120 West Front Street.

NO. 2 AGAIN.
We are having quite a run on our "Pea" or "No. 2" coal at $4.00 per ton. Some people use it mixed, one-half Nut at $4.50. Perhaps it would suit you. Why don't you try it?
Thorpe & Ivins,
301—311 Watchung ave.
Coal delivered in bags.

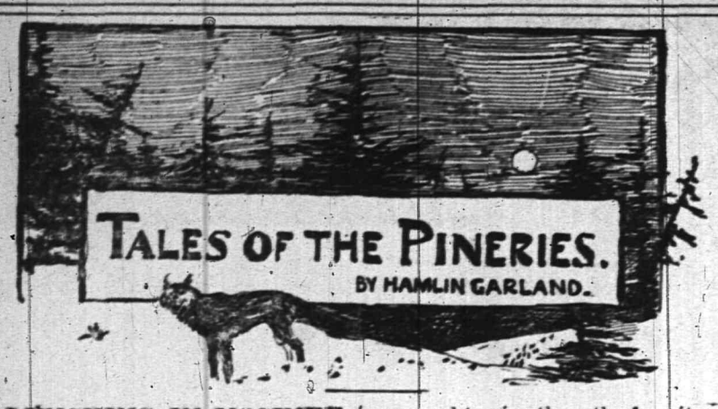

A LYNCHING IN MOSINEE.

[Copyright 1894, by Bacheller, Johnson & Bacheller.]

The Dimblebats were defeated, the Ripupagins were victorious, and Mosinee, like countless other towns that night, was in an uproar of jubilation such as had not been seen since the celebration of the great Dimblebat victory of 188–, after successive defeats for a quarter of a century.

Every saloon yawned like a crater and uttered noises like the mouth of hell. Laughter was loud, and now and then the shrill convulsive whoop of a drunken lumberman rose above the clamor, the trample, the clatter of passing teams and the braying of tin horns.

All the county was in Mosinee. The Ripupagins had assembled for the parade, and the Dimblebats were there to look on and jeer. It was the day after the presidential election. New York had been carried, and that settled it. The parade was hurried forward at once, and preparations for speeches and bonfires went forward simultaneously. Very little business was doing. All trade, all talk was of the election and its results.

Dan Clark, the sheriff (and a Dimblebat), was not depressed. As he sat at supper with his wife, in the county jail, that night, he said, prophetically: "Just you wait, Annie. They're goin' to pass a high tariff bill, and then you'll hear sumthin' drop. The people won't stand it."

Mrs. Clark was a small woman with a round firm face and piercing blue eyes, with little outward indication of the courage she was known to possess.

"Are you goin' out again to-night?" she asked.

"Yes. I'm a little afraid of trouble. The town is full of hands from the mills and camps, and the saloons are all open. Why? Want to go down and see the parade?"

"No; but somethin' is going on in there." She nodded her head toward the prison part of the house.

"So? What makes you think so?"

"Well, they've been pretty lively in there—singin' a good deal, and I've caught Jack and Shorty talkin' to each other suspiciously."

"Confound 'em! What do they take on to-night for? Well, I won't be gone long. I'll look in, before going down."

As they ate their supper, the far-off clanging of the prisoners' voices could be heard as they sang in their cells. It was a wild sound, but Mrs. Clark was used to it; and paid attention to it only as one might study the moan of the

"YOU'RE THE MAN I'VE BEEN LOOKING FOR."

wind as a sign of the weather. She was almost as renowned as Dan; for once, alone, she had quelled a murderous row, and at the point of a revolver had driven six escaping convicts back into their cells. Like many county jails in the west, the building was divided into dwelling and prison by a heavy wall cutting the building through the middle. A heavy door opened from the hall of the dwelling into a main corridor running at right angles to the wall of the house. This main corridor was in turn separated from the corridor before the cells by a heavy iron grating. There were two stories of cells, and during the day the prisoners had the run of the entire prison proper.

The change from Mrs. Clark's pleasant dining-room, to this prison, was as sudden as it was gruesome. A dim light at noonday, a sepulchral light at night, a cold clammy place at all hours; badly ventilated, having that indefinable, sickening odor which becomes an intolerable horror to the sensitive prisoner; and, worst of all, nothing for the convicts to do. Their quarters were clean, in a way, food abundant enough, but no employment. Modern civilization is slow in finding its way into a county jail and almshouse. In such an atmosphere guilty men (not to mention possible innocent cases), grow sullen, morbid, bitter, even insane, and go back into the open sunlight educated to crimes. If such prisons were once excusable, they are so no longer.

As Clark rose to go into the jail he could hear the song beginning again. He listened a little, critically.

"They're all right. A little excited, that's all. They hear the noise outside, and it stirs 'em up."

He appeared to be speaking of a den of leopards.

As he opened the door, the song burst through, hollow, reverberating, thrillingly wild:

"Light in the darkness, sailor,
Day is at hand!"

These were the words, but the singers managed to give them the ferocity and abandon of a robber's glee in a resounding cove. Each man stood at the door of his cell, his face to the little grated window; thus each cell was a voice, and the iron walls vibrated like a violin.

As the door opened, some one gave a piercing whistle and instantly all fell silent.

"Hello, boys, what's the row?"

"Our evening hymn, Dan," said a voice from the open tier of cells.

"Well, don't say y'r prayers in that same key. Want the latest?"

"Yes, yes. Let's have it," shouted a half-dozen voices.

"The Rips are in it. New York goes—"

Some of the fellows cheered, others doubted. "Is it settled?"

"Well, yes. New York Herald concedes the victory."

"Well, that settles it."

"What's goin' on in town to-night?" asked one voice eagerly, wistfully.

"Parade," said Dan. "Now no more questions and don't make any more noise than is necessary."

"They're all right," he reported to his wife. "But I'll come back early. Keep your ear to the tube, and if you hear anything suspicious, send Julia down to Jim's."

* * * * * *

When he got out into the street he found everybody else there, and the procession was nearly formed. Torches were flying here and there, the bandmaster was bugling the "fall in," and the main street roared with voices, in song, in whoop, and in jest.

The electric lights sputtered, dying almost out at times, to the derisive groans of the crowd. They had but lately been put up, and every evidence of failure was hailed with joy by some, and with dismay by others.

Just behind the band Capt. Frank Willey, the master of ceremonies, had dismounted, and was arranging the boys' brigade, which was to lead. Willey was a cashier in the bank, and one of the finest men of the town, an almost universal favorite. Handsome, in his slouch hat, gold-braided coat, and his graceful dark red sash, he was a great figure in the eyes of the boys, who held their flaring torches aloft with the gesture of veterans.

The crowd around the band was so thick it forced the passersby into the gutter, and the captain was saying, as the band struck up:

"Spread out, gentlemen. Don't crowd people onto the boys. All ready!"

A figure reeled off the sidewalk, toward the captain, with a revolver in his hand.

"Damn you, you're the man I've been looking for," he said, as he fired.

The captain stiffened in his tracks, wavered a moment and fell.

"Take *that!*" snarled the murderer again, as he fired a last shot and flung the revolver at the captain's face—then turned and walked away.

The unexpected finds men powerless to stir, and the fifty men who saw it stood appalled, unable to cry out or move till the man had passed on into the crowds farther up the street.

Then a wild cry arose.

"Murder!"

"Man killed!"

"Stop 'im—don't let him escape!"

The hoarse cry of murder reached Sheriff Clark, who was some distance down the street, talking with the city marshal.

"Trouble, Joe, come on!" cried Dan. They rushed toward the sound of the cries. There was a struggling mass of men just ahead of the band. Curses, wild cries and commands came from the group. Another smaller, silent swarm was concentrated around something on the ground across the street. Clark and the marshal rushed into the struggling mass.

Some one yelled: "The sheriff! Stand off!" and the crowd gave way before Dan's furious strokes as he fought his way toward the center.

"Kill him! Smash 'im!" yelled voices hoarse with passion.

"Give 'im to me!" shouted Dan.

As he laid hands on the wild-eyed, pallid, struggling wretch, foam was on his lips, his teeth were clenched, his face was bloody, his neck bare. He had been knocked down and trampled upon by the mob. He clung to Dan instinctively, but remained perfectly silent.

"Get out o' the way!" yelled the marshal. "We'll take care o' him. What's the matter?"

"He's shot Willey."

A wild clamor of voices burst out together: "I saw him!" "Kill the hellion——! Lynch 'im!"

"Clear the track!" commanded Dan. "I'll take care of him. Marshal, you look after Willey. Clear the way, there!"

He rushed the panting assassin through the crowd—or rather along with the crowd—toward the jail, which was only a short distance away. The prisoner made no resistance, and said nothing. He appeared dazed. As the sheriff got a little in advance, the crowd thinned, and he hurried his prisoner faster. The curious, furious throng was divided; part remained to see what became of the murdered man, the more careless and more youthful ran along beside Dan as they had often followed a circus. Everybody thought the case exaggerated, for few had heard the shot in the tumult.

They followed, however, up to the very door, and there were several voices crying: "Lynch the cowardly son of a dog!"

"Keep your hands off," said Dan, in a significant tone, as he waited for the door to open. "The law 'll look out for this feller. Don't worry."

"The law—yes. Some damn tricky lawyer 'll git him off with ten years, just like the—" The speaker's words were lost in the mutter of assent which rose.

When the door swung close behind them, Dan turned and looked at his prisoner.

"What is it, Dan?" asked Annie. The prisoners now were perfectly silent, hoping to hear about the arrest.

"O, a little row," Dan said, carelessly. "Come in here, young feller."

The man was dressed like a lumberman, in a gay "Mackinaw" jacket, with trousers of the same material, and red stockings of felt which came nearly to his knees. He was a lithe and powerful man, with a sullen face, now that the look of mortal fear was passing from it. He was dazed and breathless, and made no resistance as Dan thrust him into a lower cell.

"What's up, Dan?" asked the convict.

"Some drunks fighting," Dan replied, in a tone that silenced further inquiry, though they knew a drunk would not be brought to the county jail. He tried all the doors of the cells to see that they were secure, then joined his wife.

"I'm going down the street again. They need me. There's five thousand men out there, half of 'em full of whisky, and Joe can't handle 'em alone."

[TO BE CONTINUED.]

A FORTUNATE SHOT.

How a Poor Marksman Got in One Good One.

A veteran of the Aroostook war tells a story of how good luck once favored a poor marksman, says the Lewiston (Me.) Journal. Gov. Fairfield visited Houlton and reviewed the troops stationed there as commander in chief, and of course it was the biggest kind of a military event. The Dexter rifle company had some crack shots in it, and as a part of the exercises in honor of the governor's coming, they were marched out for target practice. As they made some excellent hits (the figure of an Indian being set up for a mark) the governor expressed his pleasure in their proficiency, and said loud enough for the men to hear: "Now, I would like to see your very best marksman try his skill." In the company was a man noted for not ever being able to hit anything, and at once, in a spirit of deviltry, the cry ran along the line repeating his name in answer to the governor's call. Without flinching he stepped six paces to the front and saluted. "Where do you want me to hit him, governor?" he asked with perfect composure. "Just at the bottom of the left ear, sir," said the chief magistrate, pointing at the mark. "All right, sir." The soldier raised his gun, shut his eyes and turned his head away as usual, and fired. The men were all on a broad grin at the great joke of the thing, but when the bullet struck the mark whittling off a piece of the Indian's left ear, there was a shout that could be heard all over the township.

CLEOPATRA was a Greek, not an Egyptian, and it is supposed by some that she was of the red-haired type of women, whom the Greeks admired excessively.

WHEN FAMOUS MEN MARRIED.

Their Ages Ranged from Eighteen to Sixty-Seven—Many Happy Unions.

Raphael, Michael Angelo, Beethoven and many of the world's famous men remained bachelors, says an exchange. Shakespeare married Anne Hathaway when eighteen years old. Frederick the Great was twenty-one when he led Princess Elizabeth of Brunswick to the altar. William von Humboldt married Karoline von Dachdroeden when twenty-four, and Mozart and Walter Scott were twenty-five when they chose better halves. The musician married the charming Constanze Weber, who inspired him to write his most beautiful compositions, while the choice of the novelist was Miss Charlotte Margaret Carpenter. Dante married when twenty-six the Florentine, Gemma Dopati. At the same age Johann Heinrich Voss led to the altar the sister of his friend, Ernestina Boie. Napoleon was twenty-seven when he married the rich widow Josephine Beauharnais, and Byron had attained the same age when he gave his name to the heiress Miss Elizabeth Millbank. The Swedish naturalist Linnæus (Linne) was twenty-seven when he married, Herder was twenty-nine and Robert Burns was thirty. Schiller had passed his thirty-first birthday when he wedded Charlotte von Leugenfold. Wieland was married when he was thirty-two. Milton began his unhappy union when he was thirty-five years old. Buerger led his beautiful and beloved "Molly" to the altar when he was more than thirty-six years old. Luther chose a wife when he was forty-two and Cuflon when he was fifty-five. Goethe gave his name to Christine Vulpius when three years less than three score. Klopstock, after mourning his Meta thirty-three years, took unto himself a second wife when sixty-seven. She was a widow bearing the name of Johanna von Windheim.

Mines of Wood.

A curious source of wealth is reported by the French consul at Mongtze, in upper Tonquin. It lies in wood mines. The wood originally was a pine forest, which the earth swallowed in some cataclysm. Some of the trees are a yard in diameter. They lie in a slanting direction, and in sandy soils which cover them to a depth of about eight yards. As the top branches are well preserved, it is thought the geological convulsion which buried them cannot be of great antiquity. The wood furnished by these timber mines is imperishable, and the Chinese gladly buy it for coffins. Along the coast regions of some parts of New Jersey there are trunks of cypress trees, deeply buried in the sand, the recovery of which forms a valuable industry, the timber being used for making shingles.

BAMBERGER'S,

"THE ALWAYS BUSY STORE,"

Newark, N. J.

We give best values in

Cloaks, Suits and Furs,

and we guarantee perfect fit and finish and styles that are strictly new and fashionable.

THREE SPECIAL VALUES.

Ladies Beaver Chinchilla Jackets,

36-inch long, new sleeves and back, tight fitting and reefer front styles velvet and plain collars, big values at $7.98, our price..... **$5 98**

Ladies Tailor-Made Suits,

tight fitting, Prince Albert or Cutaway style, of all-wool Covert Cloths and mixtures, regular $13.50, reduced to..... **$7 98**

Black Coney Fur Capes,

25 inches long, high storm collars, full circular sweep, heavy satin lined two pockets, big value at $8, our price..... **$4 75**

Mail orders promptly and carefully filled.

L. BAMBERGER & CO.,

147 and 149 Market Street,

Near Broad Street, Newark, N. J.

RAGAN

—IN—

MUSIC HALL.

Monday, Nov. 5,

"Footprints of George Washington."

Wednesday, Nov. 28

"The Rhine and Switzerland."

Saturday, Dec. 8,

"The Yosemite and The Yellowstone."

All of these attractive Lectures will be superbly illustrated with magnificent stereopticon views.

LECTURES TO COMMENCE AT 8.

Course ticket, including reserved seat, $1; scholar's course ticket 75c; single lecture 50c. Seats can be secured at Leggett's pharmacy, Front street and Park avenue Monday morning, Oct. 29.

CAPTIOUS CRITICS CARP

at us for asserting that the Kranich & Bach is the best of all pianos. They say "that is claimed for all pianos. All right, other dealers may honestly believe that their leading piano is as good as the Kranich & Bach. They think we're mistaken—we are morally certain that they are.

If you can find a better piano than the Kranich & Bach, you will have to travel a long way. It is the leading of all pianos. We keep a supply of them on hand.

F. M. HULETT,

322 and 324 West Front st.,

[Letters Advertised.

Oct. 29, 1894.

George W Anderson, Mrs Josie K Brennan, John Baker, Ran Bolan, Maggie Brown, Mrs John P Benson, R E Cochran, Bridget Cullen, Charles C Dawson, Thomas Divine, Domine Emery, Edward Evans, Miss Regina Eliasen, Robert D Farlee, Mrs Ferris Gree, Mrs M Lewis Grant, Valantiene Henshaw, H Y Q, Rev P W Hawkins, G Houln, C H Howark, Anne Jones, C F Jenkins, Miss Letter Jone, Lee Johnson, H M Kusner, Wm Kyle, Melanie Le Caranz, Mrs Richard Lathrop, Theodore T Miller (3), Kate McCarthy, Florence Matthew, L Nash, Priscilla Neugus, James Nolen, Nancy Perkins, Robert Palmer, Lizzie F Reidy, Willie Rice, G Randolph, Miss K Simmons, Miss L Steers, Miss Sutton, Harry Spittenhouse, C Stangle, H Stammes, Mrs Mary Smalley, Arthur G Thorn, C J Tunison, Wm L Tavis, R D Thorne (2), J Underhill, E M Wise, Florence Whiseger, Lucy H Werte, Mr Williams, Mark Webley, Mr Walters, P J White, W H Woodward.

1894 TAXES

Notice is hereby given to the tax-payers of the City of Plainfield, that the taxes assessed in said city for the year 1894 are now due and payable, and that if the said taxes are not paid by the

20th Day of December Next,

the names of the defaulters, with their respective taxes, will be returned to the City Judge for prosecution.

The Commissioners of Appeal

in cases of taxation, will meet in the Council Chamber on the FOURTH TUESDAY IN NOVEMBER, next, the 28th, and sit from 2 p. m. until 5 p. m., or longer if found necessary, to dispose of all cases submitted to them for consideration.

JOHN JOHNSON,
Collector of Taxes.

Dated Plainfield, N. J., Oct. 1, 1894. 10 17 td

TOWNSEND'S

MARBLE AND GRANITE WORKS,

SOMERSET STREET.

OUR MOTTO—Good work, good material at fair prices. 8 4 y

MEDICATED

Sulphur and Vapor Baths,

followed by a thorough rubbing with alcohol; a wonderful help for rheumatism and skin diseases. For men only; hours 8 to 11 a. m., 2 to 8 p. m. H. HORNISH, 26 North ave., Plainfield, N. J. Refers to Drs. Probasco, Endicott, Fritts, Tomlinson, Geo. W. Rockfellow and T. S. Armstrong. 8 27

Game Laws, 1894.

Quail and rabbits, season opens Nov. 11; closes Dec. 15.

Ruffed grouse, opens Nov. 1; closes Dec. 15.

Woodcock, opens Oct. 1; closes Dec. 15; and month of July.

English snipe, opens Aug. 26; closes Dec. 15; and months of March and April.

Gray squirrel, opens Sept. 15; closes Dec. 15.

Black and fox squirrel, opens Nov. 1; closes Dec. 15.

Deer, opens Nov. 26; closes Dec. 15.

It is unlawful to take game by traps either on one's own land or on other property, or to hunt rabbits with ferrets.

Black bass, season opens May 30; closes Dec. 1.

Brook trout, opens April 2; closes July 14.

The penalty for any infringement of these laws is $20. The penalty is the same for having possession of trapped game at any time, and it is unlawful to have in possession black bass less than nine inches, or trout less than six inches, without permit from the game commissioners.

DEATHS.

Kyle—In this city, Nov. 2, 1894, John Kyle, at his late residence Watchung avenue. Notice of funeral tomorrow.

Opening Announcement.

The Hallet & Davis Piano Company of 88 Fifth avenue New York City, established over 50 years, will open a branch office in the Babcock Building, Room 210, on Saturday Nov. 3, with a stock of our first-class Strictly High Grade Pianos. Our old representative Frederick Durand will represent us in our business.

This is the only piano which improves under usage, and for tone, workmanship and durability is unexcelled. At our opening we will sell at prices that will defy competition. Our pianos are our own manufacture.

You therefore save all agents and middlemen's profits. A first-class tuner and repairer, representing the above firm, will reside in Plainfield and all orders left at above office will be promptly attended to.

Visitors are cordially welcomed and catalogues free on application. In connection with the above we sell the renowned Clough & Warren organs. All goods cash or installment.

DODWORTH'S

CLASS for DANCING

AT THE

Seminary, Plainfield,

WILL COMMENCE

Wednesday, October 31.

For terms and particulars, inquire of Miss E. E. Kenyon, at the Seminary.

10 2 2m-c

Nickel-In Cigar.

Why pay 10c for a cigar when for 5c you can get one of the famous Nickel-Ins at Conover's, 25 Somerset st. 10 31 3m

TRY DOBBINS'S CIGARS.

30 PARK AVE.

He Manufactures Them

NEUMAN BROS.,

THE POPULAR WATCHUNG AVENUE GROCERS,

are receiving weekly a large supply of selected Apples—the noted varieties, Rhode Island Greenings, the famous Snow Apple, Bell Flowers, Northern Spies, King's Baldwins, Famous Pippins and other varieties; a complete line of Fancy Groceries; our own brand of maple syrup, the finest quality.

NEUMAN BROS.

TERRILL & COLE,

Undertakers and Embalmers

200 West 2d street.

Next to Trinity Reformed Church. First-class livery attached. Telephone 153. 11 26 y

WANTS AND OFFERS.

Advertisements under this heading, 1 ct. a word, each insertion. (Less than ten words, ten cents.) Cash must accompany ads.

WANTED—A good girl for general housework, 411 La Grande avenue. 11 1 2

TO LET—Furnished or unfurnished large, sunny front room. Reasonable for winter. 309 West Fourth street. 11 2 2

AUCTION sale of lots Thursday, Nov. 8, 2 o'clock p. m., South avenue and Berkman street. 11 2 5

BOOM in real estate on Nov. 8, corner South avenue and Berckman street. Do not fail to attend the sale. 11 2 5

T. J. CAREY will sell the lots to the highest bidder on Nov. 8, at 2 o'clock p. m., on the installment plan or cash. 11 2 5

A FIRST-class French dressmaker wants customers by the day. All kind of fine sewing. Apply 21 Grandview avenue.

FINE Rose Comb White Leghorn Cockerels for sale, 216 West Eighth street. 11 2 2

THE place to get good help is at Mrs. Day's intelligence office, 138 East Front street. 11 2 2

IF the man who borrowed my shot-gun last Fall will kindly return it I will use it a few days and then be glad to loan it to him again. Andrew L. Carney, 135 West Front street.

AN experienced waitress wishes situation. Call 513 West 6th street. 11 1 3

WANTED—Active man who can give us references, and not afraid to hustle; $3 daily. Address Shepp Publishing Co., 1020 Chestnut st., Philadelphia, Pa. 10 31 3

$20,000 TO LOAN on first mortgage. W. B. Codington. 10 29 6

WANTED—A Swedish chambermaid and laundress, with good references. Apply Mrs C. W. McCutchen, 21 Rockview avenue. 11 2 2

WANTED—Young professional man desires board with private family; central location; state terms, which must be moderate. Address M., care Press.

ANY man or woman without previous experience can earn liberal pay for whole or part time selling seed potatoes and nursery stock for J. E. Whitney, Rochester, N. Y. 10 22 13

POTATOES for sale; 25, 50 and 80cts per bushel. John Ross, 333 La Grande ave. 10 17 tf

$3,000 BUYS dwelling, all improvements; worth $3,500. Mulford, broker. 11 1 tf

Saturday, November 3

Blankets.

Spoken of some time ago, but think it best to jog your memory again. Cold weather is here, you need warmth, especially during the winter, and if you need blankets, come in. At all prices from 49c up.

Underwear.

Some of that 50c lot still left. Your neighbor has taken advantage of their remarkable value, why not you? All sizes and their value unquestioned. A lot at 29c of proportionate value should interest you, others get 39c for them. We're satisfied with less.

Cloaks.

Other dealers may have trouble in getting goods. We have, to a certain extent, but being acquainted with the right kind of makers, have less trouble than others, except with prices, but that should not trouble you. We'll take care of that. We'll give you better styles, quality and fit, and better still, lower prices. How's that?

LEDERER'S

You knit? Yarns reduced 20 per cent.

M. M. DUNHAM,

Real Estate and Insurance,

7 East Front Street.

THE DAILY PRESS

ESTABLISHED MAY 10, 1887. PLAINFIELD, N. J., SATURDAY, NOVEMBER 3, 1894. TWO CENTS A COPY. $5 A YEAR.

BOROUGH BUSINESS.

North Plainfield Council's November Meeting.

CONSIDERABLE ROUTINE WORK.

Electric Light Discussion—The Edison Company Said to Be Not Properly Equipped to Maintain the Full Candle-Power of the Lamps—An Expert May Investigate.

All the members were present at the meeting of the North Plainfield Council last evening. Mayor Needham presided. Clerk Arnold read the minutes and they were approved after a short but ineffectual discussion as to the legal name of the ordinance "designating certain streets of the borough" which really relates to the placing of electric light poles. Councilman Neal said it was a contract and that it was absurb to call it an ordinance.

A petition was presented asking for the extension of the sidewalk at the north end of Summit avenue and the repaving of the walk already laid. A crosswalk was petitioned for on Linden avenue on the southwesterly side of Duer street. Julius J. Stahl asked that James F. Buckle, now of Warren Engine Company, be given a membership certificate. All of these matters were referred to the proper committees.

The clerk's statement was as follows:

Balances—	
Borough account	$ 284.44
Fire "	521.75
Light "	53.99
Road "	471.70
Total balance	$1,331.88
Received from Magistrate Crosley	$19

Mayor Needham complained of the habit borough creditors have of waiting until the last minute before handing in their bills. The renewal of the insurance of $3,000 on Warren Engine House and furniture, which expires November 24 next, was referred with power to the Fire, Water and Lamp Committee.

An appropriation of $1,035.67 was ordered for the payment of the principal and interest of the $1,000 note becoming due December 4. A loan of $500 was ordered negotiated for the light account. On motion of Mr. Valiant the payment of the October pay-rolls was approved. The street commissioner was authorized to lay a new walk or repair the old one on Somerset street in front of the public school. The negotiation of a loan of $500 was authorized for the road account.

Mr. Lounsbury brought up the matter of disposing of the old hose-cart by moving that the Fire, Water and Lamps Committee be authorized to sell it. Mr. Neal said that there was talk in the borough of organizing a hose company. It might be well to hold the cart with the expectation of finding use for it. On motion of Mr. Valiant the matter was laid over for consideration at the next meeting.

Mr. Valiant asked about the question of putting in sewers. He said he had talked with a number of citizens in regard to beginning the work. Most of them thought the time had not yet come. One man thought that if the sewers were laid and connected that there would be just as many traps for letting sewer gas into the houses as there were connections. Mr. Lounsbury said he thought a petition was to have been presented at the meeting. Mr. Valiant said that a man he had talked with said that the people put men of advanced thought in office and expected them to bring up things suited to the best welfare of the borough. Still in the absence of petitions, Mr. Valiant did not favor an action in the matter.

Mr. Howell said that daily criticisms were being made of the borough's street-lighting. These complaints were perfectly warranted. The company had agreed to furnish twenty-four-candle power lamps and yet none of the lamps was over twenty. Mayor Needham approved of these statements and Mr. Winckler remarked that Westervelt avenue looked like a section of Egypt.

Mr. Lounsbury said he had a boy who was interested in electricity and who often went out with Clarence Brokaw. He reported that Clarence had sometimes found lamps broken five and six times in succession. Mr. Howell said this was not the company's fault, but he did object to the ten-candle lights. The company was not properly equipped. On his motion the Fire, Water and Lamps Committee was authorized to investigate the matter and if necessary to have an expert examine the lamps. Mr. Neal's motion amended this by giving the committee power to make the company come to terms.

A number of bills were next ordered paid. A recess of ten minutes was taken while F. A. Dunham explained the details of his new atlas. On motion of Mr. Winckler the purchasing of a copy of the atlas was referred with power to the Printing and Stationery Committee. The Council then adjourned.

Captain Sweeney, U. S. A., San Diego, Cal., says: "Shiloh's Catarrh Remedy is the first medicine I have ever found that would do me any good". Price 50c. Sold by all druggists.

HIGH SCHOOL NOTEBOOK.

The first of the quarterly examinations occurred yesterday, and others may be expected soon. That will mean a review of the year's work within the next few days. The Advanced Physics class is studying sound and sound instruments, and has of late been experimenting with instruments of home manufacture, which may perhaps account for some of the fearful noises that come from the science room.

The Zoology class still continues to cut to pieces inhabitants of the ocean. The Astronomy class has been at work at the various kinds of time, but has now gone back for a review of the work of the last two months. The star-gazing party that was to go out in the fore part of the week was postponed until next week on account of cloudy weather. The advanced Algebra class is in the depths of equadratics, and took an examination yesterday that probably could not have been successfully treated by any student in the school outside of the class. The Geometry class has commenced quadrilaterals. The essays of the Senior class are due Monday, and by next week it is hoped that the principals for the pronouncing match will have enough words to puzzle their opponents. The report cards were distributed Thursday to the High School pupils. Great was the delight in some quarters, and great the sorrow in others.

The Kappa Delta Phi held its meeting yesterday afternoon. The programme consisted of readings from American authors, sketches of whose lives will be given at the next meeting. The speakers and their selections were as follows: Arthur B. Crane '97, Discovery of the Hudson River—Irving; Charles B. Morse '95, Landing of the Pilgrims—Webster; Lewis Rand '96, The Bunkers Dinner—Holmes; Henry Eggerding '96, The Dead Ship of Harp's Well—Whittier; J. Hazelwood Craig '96, The Boston Massacre—Hawthorne; Ernest Rapalye '97, The Cumberland—Longfellow; George A. Horne '95, Human Sacrifices of the Aztecs—Prescott; Charles Noble '96, The Universal Bounties of Providence—Everett.

The last vacant membership in the society was filled by the election of the fifteenth member. The membership is now full, but those already members have to be careful about street attendance, else they will be dropped from the roll. In the business session, arrangements were made for a mock trial on Nov. 16 The two attorneys will be F. W. Cornwell '96 and A. B. Crane '97. The Kappa Delta Phi decided to secure a box for the Ragan lectures in Music Hall, beginning next Monday night, and attend in a body. These lectures are very popular with the High School boys.

The Lyceum meet yesterday afternoon at 4. Owing to a mistake made by a former secretary, no programme was prepared. The only business of importance that was transacted was the appointing of a committee to prepare a programme for the next month.

It looks very much as if the High School would have a football eleven after all, but now the trouble seems to be in getting some school team to play against. If the Leal School eleven cannot be put into shape, games will be secured with the Dunellens and other out-of-town elevens.

NINETY-FIVE.

NORTH PLAINFIELD SCHOOL NOTES.

The Junior class participated in a debate yesterday afternoon on the subject, "Resolved, That the electric cars are a public good". The class was divided into two divisions, and Miss Petrie, Junior class teacher, acted as judge. After a very exciting and interesting debate Miss Petrie decided that the negative brought up the best arguments and therefore had won the debate.

The eight classes on the upper floor were practiced in what was called an "emergency drill", for use in case of fire. The scholars marched to the ground floor and then returned to their rooms again in the short space of two minutes.

A Plainfield Boy's Progress.

Ralph Campbell, a member of the class of '93 of the High School, has secured a scholarship at the University of New York which he now attends. In the examinations for the scholarship, which consisted of four years free tuition and $100 cash, Mr. Campbell and another contestant received the same percentage. So the faculty decided to give each four years free tuition and $50 cash.

Besides his fine showing in his studies it is expected that Mr. Campbell will also distinguish himself in athletic sports as well, his high jump record of 5 feet 9 inches being far above the record of the University. He may also be heard from in the intercollegiate games.

Bowling.

A committee of the Plainfield Bowling Club met in Trade Temple last evening. The tournament was declared closed and arrangements were made to calculate the standing of the bowlers.

The Dunellen Club defeated the West Ends of Plainfield last night on Taylor's alleys. The score: Dunellen, 1334; West Ends, 1221.

PUBLIC SCHOOL CHANGES

Room Ready in the Wadsworth Building.

A GRAMMAR SCHOOL OF 38.

Miss Case's Class to Be Transferred from the Bryant School—The New Quarters Found to Be Pleasant.

The desks are being put down in the new school-room in the Wadsworth house, and the new school will take possession of it Monday. It is not to be a primary as was at first rumored, but a grammar school of 38 pupils, 12 or 13 years old. To make it as little objectionable as possible to the neighbors, there will be no recesses, but the morning session will close earlier than the other schools. The school to enter the new room is that of Miss Case now at the Bryant School where it was moved from the Franklin School two years ago. The removal of this class from the Bryant will give room so that the primary children that are now obliged to come only in the forenoon can come all day. The half-day arrangement is very objectionable to many of the parents and they have been anxious for the change that their children might go all day. The new room proved to be a very pleasant one, much more so than many of the regular school rooms.

NO-TARIFF IDEAS.

A Correspondent Sets Forth His Views for the Sake of Democracy.

TO THE EDITOR OF THE DAILY PRESS:—As a newcomer to Plainfield and a stranger to its politics, I want to express my approval of the sentiments in the letter signed "Publicist" in today's paper. If the Democratic party is to be anything more than a laughing stock and a by-word, it must stand for some principles. It existed for thirty years without principles, and did not make a success of it. It has won its present position on the issue of tariff reform, and it must continue the fight on that line. If it is brave, if it is constant, if it is aggressive, it will gradually drive out these crazy protectionist notions, just as the old-fashioned Tory protectionism has been extinguished in England. The talk about "American wages", "home markets", "duties paid by foreigners", "closed factories,", and "pauper labor" is all twaddle. The plain truth is that a protective tariff is a bounty paid to one man at the expense of another. If a man cannot run his business without calling in his neighbors to help him pay his bills, he had better give it up; if a workingman cannot earn satisfactory wages without levying a tax on other persons, he is to that extent a pauper and entitled to scant consideration. A protective tariff simply diverts the labor and capital of the country out of their natural and most profitable channels, into unnatural and wasteful channels.

I cannot, however, agree with "Publicist" about Free Trade. I favor the abolition of every particle of protectionism in our duties, and no one who admits that the Tariff should be reformed, and who understands the subject, can come to any other conclusion. It is the inevitable logical result. Tariff Reform must lead to Free Trade. One weakness of the Democratic party has been that it retained protective features in its bill. Its critics say (and justly), "If Protectionism is wrong, why retain it? If right, why disturb the present system?"

I repudiate this silly talk about Protectionism as the "American System". It is not the American System, but a system instituted and perpetuated in ignorance and knavery, and saturated from the very beginning with selfishness, fraud, and tyranny. The truly American System is that which gives every man the full benefit of his own exertions, which allows him to buy and sell where he will, which prevents him from imposing on others, and saves him from the impositions of others, which puts all men on an equal footing and lets them run the race in their own way, not holding back one to put another forward. If the Democratic party holds fast those principles it will win; if not, it will lose. A. H. A.

Plainfield, Oct. 31, 1894

Defective Stamps.

Considerable unfavorable comment has followed the arrival in Plainfield of the new two-cent stamps of the pale ink and weak mucilage variety. They have a habit of falling from the envelopes after they have been cancelled. Then the government puts two-cents-due stamps in their places and the Plainfielders pay for the letters. A letter-carrier said yesterday that 200 of such cases had been counted in Plainfield.

Hustling for "The Ensign".

"The Ensign" theatrical company, that is billed to appear in Music Hall Friday evening of next week, has in Will J. Ford an advance man who does his work thoroughly. The store fronts, awnings, in fact, all the town, were never before so thoroughly covered as by this young hustler yesterday.

"VERITAS" ASSERTS HIMSELF.

He Discloses His Personality and Says Some Sharp Things.

TO THE EDITOR OF THE DAILY PRESS: Thursday a "Young Democratic Voter" appeared in your columns. His object the denial of the charges of treachery alleged against John T. Dunn in the election of 1887, and the absolute duty of everyone connected with the Democratic party to support a nomination which was made regardless of the character and standing of the nominee.

He assumes that if "Veritas" was ever a Democrat, that he is now in a transition stage, and in his classic language, ready to "flop" to either side, if his individual will cannot be gratified.

I have resided in the State of New Jersey since September, 1862. From that time I have labored loyally and faithfully for the success of the party with which I have been identified. Partisanship has its limits. I am a simple sovereign, among the many millions of others who reside in our land. My symbol of sovereignty is the ballot, which I am permitted to cast at our elections. My conscience dictates my vote. I have stretched it for party advantage, but never until 1892 did a Democratic Congressional Convention, by its action, establish the rule that treachery to the party should be the royal road to political preferment. I voted against Mr. Dunn then, and what has be since done that I should change my action?

Throughout his district Mr. Dunn was nowhere supported more faithfully than in the city of Plainfield. The late trouble in relation to his patronage in this city is known to all. There were many aspirants, and how were they treated? Was not every candidate beguiled with words of hope to keep in the race and make his defeat more bitter?

Was not the office finally given to one, who has never pretended to do any party service, either in contribution of money or in labor?

Add to this the utterance of Mr. Dunn himself to the correspondent of The True American of Trenton and published therein, "That the situation in Plainfield had given him great concern, but that he had determined to appoint one, who would win and attract votes to the Democratic party, instead of one of that faction who were continually repelling and driving them away".

The result was the appointment of Mr. Hetfield. Against the individual I have nothing to say. But, with the published declarations of Mr. Dunn, this appointment was a gross insult to the Democratic party of the city. What was the moving consideration? Can any one say? Did Mr. Dunn fancy he could establish a "little heaven of his own" in our city, and at his own sweet will, and under the guidance of his faithful henchmen elect delegates to his bidding?

The only solution of his action is

"That whom the gods wish to destroy
They first make mad".

I am one who believes that the defeat of an unfaithful nominee is for the party's advantage. That such action benefits and elevates the Democracy, and compels them to nominate candidates who shall be free from taint and reproach.

LOUIS F. WADSWORTH, ("Veritas.")

New Books.

Following is the list of additions to the Free Public Library during October, 1894:

Bettany, G. T., Dark peoples of the land of sunshine.

Drake, S. A., New England legends and folklore.

Dunning, A. E., Sunday-school library.

Escott, T. H. S., England.

Freeman, E. A., History of Sicily, v. 4.

Geikie, A., Geography of the British Isles.

Jennison, G. W., Penelope's web.

Lee, S., Dictionary of national biography, v. 40.

Morley, H., ed., English plays.

Morley, H., ed., Illustrations of English religion.

Morley, H., ed., Longer works in English prose and verse.

Morley, H., ed., Shorter English poems.

Morley, H., ed., Works in English prose.

N. J. Ct. of Chancery, reports of cases, v. 51.

Theal, G. M., South Africa.

U. S. Bureau of Education, Public libraries of the United States.

U. S. Supreme Court, Cases argued and decided, v. 38.

In Their Natural Colors, Too.

(*From The Dubuque Herald, Oct. 23, 1894.*)

"Footprints of George Washington" is a new lecture by Mr. Ragan and is certainly most interesting. The photographic illustrations were very vivid and doubly realistic from their colors. They embraced many well-known scenes connected with the career of our country's father, as well as many that are not so widely known—both classes being very interesting. Mr. Ragan's descriptions held the attention of the audience close to the subject. He is always as vivid in his word pictures as the illustrations are in their scenic reproduction.

[Mr. Ragan will conduct Plainfield over Washington's pathway Monday night in Music Hall.]

HETTY GREEN'S LATEST.

She Causes a Commotion in Bachelors Home.

SHE IS AMERICA'S RICHEST WOMAN.

Objected to the Course of Treatment of Her Octogenarian Husband, and Dismissed His Female Massage Attendant.

The manager of the Cumberland Apartment House for Bachelors at Fifth avenue and Twenty-second street, New York, was in a state of mind this morning for fear that the admission of Mrs. Hetty Green and her daughter, for years conspicuous residents of this city, as tenants in the house would upset the usual tranquility of his tenants.

The manager admitted that the two ladies were there. He said they had come on Wednesday night to nurse Mrs. Green's husband, Edward A. Green, who has been a constant sufferer from rheumatism for many months.

Previous to the coming of Mrs. Green and her daughter, Mr. Green had employed Mrs. Howard, who is described as a prepossessing woman of 40, and whose occupation is that of trained nurse and massage operator. Mrs. Green dismissed her.

"Mrs. Green came here," said the manager, "simply because she was not satisfied with the course of treatment that had been pursued.

Mrs. Green and her daughter occupy rooms just above Mr Green's apartments and they will remain for ten days or two weeks in any event, and possibly longer. At any rate, they will remain in attendance upon Mr. Green, who is said to be 80 years old, until he is able to able to be moved to other quarters.

Mrs. Hettie Green is one of the richest women in America, if not the richest. Her wealth is estimated at $50,000,000. It is said that when she discovered that her husband, with whom she has not been living steadily, was being attended by Mrs. Howard, she went to the Cumberland and dismissed her. She is a woman of very decided character, who, despite her enormous wealth, lives in the plainest possible fashion, usually, according to common report, in a modest boarding-house.

SAVING THE PALISADES.

New Jersey Legislators in Favor of Establishing State Protection.

The Newark Daily Advertiser published yesterday several columns of letters which were received from members of the New Jersey Legislature who had been asked to declare their attitude toward coming legislation on the subject of the preservation of the Palisades. Almost without exception all are in favor of preventing their further defacement.

Legislation will probably take the form of the appointment of a commission to consider the subject in all its bearings, and to formulate a plan which, while conserving the interests of the State in the Palisades, shall take into account the interests of property holders who will be affected by such action, and provide for practical steps toward preventing any further destruction of the rocks.

Society Gaiety at The Van.

An enjoyable sociable was given at The Van, Fanwood, last evening. The cozy club house was very beautifully decorated with flowers. The patronesses were Mrs. Anderson, Mrs. H. L. Hall, Mrs. Robinson, Mrs. Warren, Mrs. W. E. Gibbs and Mrs. Beeken.

While dancing was the amusement of the evening upstairs, progressive euchre was enjoyed on the other floor. Clarence Vanderveer, the proprietor of The Van, served an excellent supper. The guests included most of the prominent society of the neighborhood.

No Election-Day Gunning This Year.

Rabbits may not be lawfully shot until the 12th of Nov. The law says "between the 10th day of November and the 16th day of December". The courts have decided that this is not inclusive; that is to say, it is unlawful to kill game on these specific days. This year the 10th is Saturday, the 11th is Sunday, upon which it is unlawful to hunt, so that Monday, the 12th, is the first lawful day for rabbit hunting this year.

How Does Plainfield Look?

You need n't climb the mountain; he takes you there. And at the summit you stand on the rock made sacred by Washington. At your feet is spread out the panorama of Plainfield's paradise. How Plainfield looks from Washington Rock is perfectly shown on Mr. Ragan's big canvas. Join the throng at Music Hall Monday night. Miniatures of three great views are on exhibition in The Daily Press windows.

—It would be foolish for me to say that the butter I advertise for 25 cents is the finest there is, for it is'nt, but I do say it is finer than any offered for the finest at the same price. J. F. MacDonald.

ROMANCE AND HISTORY.

Plainfield's Great Annual Educational Series Begin Next Monday.

H. H. Ragan has a warm personal friendship in Plainfield, from his delightful visits here in the past. He is one of the most popular of entertainers and educators, and judging by the way tickets for his new series are selling at Leggett's pharmacy, Front street and Park avenue, it is sure that Music Hall will be crowded at the opening lecture next Monday night.

"Footprints of Washington" is the title, and concerning it the Rockford (Ill.) Republican of Oct. 13, 1894, says: "That celebrated lecturer and traveler, H. H. Ragan, delivered an entertaining lecture on Washington last evening. The lecture was superbly illustrated with excellent stereopticon views. It is always interesting to hear about the sublime services and deeds of George Washington, and Mr. Ragan delivered a charming lecture in a manner that held the closest attention. The interesting story of Washington's boyhood days, his development of military tastes at an early age, and his distinguished services for the British in the war with France to decide the possession of the colonies were told entertainingly. Washington's romantic courtship with the widow, Martha Curtis, who became Martha Washington, was described and illustrated.

"When the great struggle for liberty was begun all eyes turned toward Washington. His magnificent generalship and sublime heroism in the unequal contest which decided the destiny of America, his wonderful perseverance in the darkest hours of the war—all these and many interesting incidents well known to every schoolboy or girl were brought out, and with the aid of the stereopticon made doubly interesting. The lecturer omitted none of the historical incidents of the life of the great soldier and statesman, and his audience went home delighted."

Mr. Ragan has omitted no local detail that will add to the perfection of the lecture. From this section he shows superb views of Washington Rock, the Harberger House, the Springfield Church, the Morristown Headquarters, and other romantic and historic places made famous by the immortal George.

After the Washington Footprints come other great journeys, and a reserved seat for the course is only $1, with 25 cents off to school teachers and pupils.

The chart at Leggett's is getting black with seats engaged.

Lyceum Bowlers Chosen.

The C. Y. M. L. Bowling Committee met last evening and selected the following bowlers for the season in the Diocesan Union:

Regulars—John Lynch, P. Kiely, T. Carty, W. Kiely, John Flynn, John Curran, M. Mack, John Kenney, J. Weirings, C. Guinee.

Substitutes—John Whalen, Dennis Galbraith, J. Delehanty, John Gallagher, M. Owens, Daniel Galbraith, John Waters, T. Hughes, J. Hibbitts, J. Moran.

The captain is John J. Lynch. The schedule of the Union will be arranged in Newark tomorrow. An exhibition game will be played by the Lyceums with the Catholic Institute of Newark.

By Fifty Pins.

The Potters beat the Scotts on the Arlington alleys last night in a close and exciting game. The score:

POTTERS.		SCOTTS.	
Overbaugh	148	Wilson	135
Shirley	136	Soden	122
Babcock	140	Compton	124
Heron	199	Pope	248
Zeisz	135	Sherwood	145
E. Heron	132	Eick	151
Russ	112	McLean	130
A. Muir	142	Sutphen	119
Matthews	100	Shultz	169
Whitehead	152	Adams	104
	1386		1338

BY FRAMES.

Potters	131	243	406	539	665	875	964	1125	1287	1386
Scotts	104	228	345	487	631	777	924	1033	1190	1338

Enthusiasm in Rahway.

A large Democratic mass-meeting was held in Rahway last evening. The opera house was crowded with enthusiastic citizens, and many representative men were on the platform. Judge Hyer of Rahway presided.

Speeches were made by Congressman John T. Dunn, candidates for Assembly Cook, Green and Clause, James Martine and others. County Clerk Oliver sent a letter expressing his regret at being kept away by illness.

Hose Company for Bull-Frog City.

The scheme most favored in connection with the use of the old hose-cart mentioned at the meeting of the North Plainfield Council last evening is the organization of a hose company in Bull-Frog City.

A frame building could be erected there and with a sufficient length of hose the residents of that city could do good work in their vicinity and in Washington Park ner-by. The fire-alarm system has been introduced there and the city water will follow soon.

—Justice Nash has issued an execution for $53.83 against Zimmerman & Rumpf, in favor of the Liebrandt Stove Company.

Highest of all in Leavening Power.—Latest U. S. Gov't Report

Royal Baking Powder

ABSOLUTELY PURE

A WIFE-MADE MAN.

Everyone remarked the vast improvement in Hilton Axley since his wonderful marriage with Alice Genray. He was no longer a careless and cynical idler, but, instead, a painstaking and successful artist. The companionship and influence of that woman whose very example in forsaking a luxurious home for him was inspiring, had broadened his mind and roused his ambition; and now the whole world could see the manliness in him, where before only Alice had discerned it. He proudly maintained that she was his superior in intellect, and when men reveled in his paintings and showered laurels on him he turned to her with tender affection and said: "It is you—you have made me."

His great sorrow came in the prime of his years. Shielding their daughter from the attack of a serpent that had fascinated the little one at play, Alice herself received the sting aimed at the child. The mother's heroism was the sacrifice of her own life.

And now the wife-made man was wifeless.

The burial was in their own little garden at Cragledge, overlooking the town, the pleasant fields, the river, and the distant lake.

Sabbath vesper bells were singing in the peaceful valley. But no song, no peace, softened the bitterness of his anguish.

He pressed a last agonized and reverent kiss on the dear, dead face.

They covered it up forever.

Hilton Axley disappeared.

For the good housekeeper, Mrs. Freck, he left commission to care for the child, pledging himself to keep her in funds. Art dealer Krome from time to time displayed new Axley canvases, and sent their proceeds to Mrs. Freck. They were painted in the most hidden recesses of the mountains. Here Axley had set up his hermitage. The depths of vast canyons engulfed him about; the towering peaks were his sentinels.

Within this region of his concealment was a great cavern. It was here that Axley toiled and sorrowed and slept the years away.

At last came the time when there was no further need of his painting pictures for his daughter's maintenance. Twenty-five years before, he had written to Krome: "Never let me know of her death, but when she is happily married, or is making her way successfully by professional career, send to me the one word 'Stop'." That word had come.

Then began the work on his masterpiece. Feeling that he had done his duty to his daughter, he sought rest and solace in painting that which all these years had been his dream and inspiration.

No haste marred the execution of the work. Patiently had he waited for the years to pass, and he would not hurry now. Tenderly, lovingly, he lingered over each development of the theme. He painted the world—his world—a gray and sombre ruin. On high he set a glory—and the centre of its radiance was the angel sweetness of the loved one he had lost. The golden gleam of her ineffable loveliness went shimmering forth to gladden the heart and to lighten the burdens of man.

But—there was a cloud between.

The dark valley of ashes he called Desolation. It was there he groped about.

The cloud he called Death.

Its shadow was everywhere.

But lo, from the earth springs up a mountain. And it grows, and its towering top lifts up the cloud and bursts through into the brilliancy of the Guardian Angel's smile.

That mountain is the path of Patience, the height of Hope.

A bright beam glints downward from its dazzling peak, and kisses the soul of man, and revives his wounded spirit. That beam is Memory.

When one has toiled to the top, he has earned the plumage awaiting him at the summit. The wings of Faith are there, and carry him to the everlasting arms of Love.

The artist finished the picture, and when it was done he wept.

But She smiled on.

* * * * * * *

Civilization has at last marked these mountains for her own. Capital has built its roads, its huge hotel; and fashion peoples the place. The artist emerges from his solitude to take a curious peep into the gorgeous parlors, from a deserted corner of the verandas, at night.

The merry-makers of the house are gathered to hear a famous songstress. She appears, and there is a tumult of applause. She sings, and the melody has a strength and a sweetness that thrill the throng. But with the man outside it is more than the power of music that tightens the heart strings, that sends strange throbbings pulsing through his soul.

That voice—that form—those gentle ways—have been his in visions. That face is the face of the Guardian Angel on the cavern wall.

He stretches forth his arms through the open window, a look of piteous pleading in his eyes. He tears from his coat a rose, crushes it on his lips, hurls it to her feet, turns swiftly, and staggers down the mountain.

* * * * * * *

The young people from the hotel are exploring the mighty fastnesses, and pause to take a timid look into the yawning cavern they have found. Far within, they see a glow, and the more adventurous enter.

Among them is the singer. She has plucked from the wonderful trees at the entrance a bouquet of magnificent roses, inhaling their fragrance, and recalling the crushed blossom that an unknown hand had flung to her the night before. The others of the party drift about into side passages, but she and her escort find their way to a large inner chamber where the torches they have been carrying pale before the light of the sky through the broken roof. And here they find the picture of the artist's dream. And on the rock floor at the base of the painted mountain lies the artist—dead. His vacant gaze is towards the summit, towards the glory.

Death has been gentle in its touch, and the slumber is as fair to look upon as it is eternal.

Together the girl and her lover absorb the silent story. He marvels in his soul at the revelation of her likeness in the Guardian Angel's face, and trembles for the anguish the discovery of that likeness, and of the plain secret of it, will bring to her heart.

But she is lost in contemplation of the sorrow that must have been the dead man's lot.

It is no time for talk. It is no scene for young souls, happy in the brightness of life ahead, to dwell upon.

She lays the roses softly upon the folded hands.

Together they leave the tomb.

WALTER IRVING CLARKE.

Stringing the Lord's Fish.

Some years ago in a Maine town a revival had been conducted jointly by two churches. When the meetings were concluded one dominie put forth his best work and succeeded in getting nearly all the converts into his fold. The next Sunday the other parson felt that the circumstance need a word of explanation so, looking down at the handful of converts in his congregation, he said:

"Brethren, it doesn't make any odds who strings the fish—the Lord knows who caught 'em."

Her First Attempt.

"And what a surprise it will be to dear George," she was saying to herself, "It fits lovely, and I mean to make all my own things after this and save all my dressmaker's bills. It isn't every man has such a wife. I'll wear it to the progressive euchre club to-night; I know not another single woman will have a new thing on. I'll just sew in this last sleeve, and I'll have it on when George comes home, and——"

There was a shriek and a fall of 127 pounds among the sofa cushions. She had made both sleeves for the same arm.

He Was Sensitive.

Citizen—I wouldn't mind giving you something if you were sober. But you are full of liquor right now.

Dismal Dawson—Yessir, I got to drink to git me nerve up enough to ask for the price of a bed. I'm a gentleman, an' beggin' comes so hard.—Indianapolis Journal.

A Unique Dinner Service.

Mrs. John W. Mackay, whose magnificent jewels have excited world-wide admiration, if not envy, has, perhaps, the most unique silver dinner service made. Its history, at least, is distinctive, if its form and decorations are not. It is said to be worth $196,000. Mrs. Mackay furnished $75,000 in weight of pure silver, and then paid $121,000 for the work done upon it.

Praise from Sir Hubert.

"What's in yur package, Col. Blood?"

"Whiskey, seh."

"That's bad, Colonel; that's bad."

"I beg yeh pardon, seh. Whiskey that's good enough for me to drink is good whiskey, seh."

ETIQUETTE IN WASHINGTON.

Senator Edmunds Was Authority on the Delicate Subject.

The wife of a new senator once told me that she was determined to make no social mistakes, so—wise woman that she was—she asked Senator Edmunds, who she knew was thoroughly conversant with every detail of official etiquette, by reason of his long career in the senate, if it was not incumbent upon her to make her first visit to the wives of foreign ministers, says Kate Field's Washington. He replied:

"Certainly not, madam; a senator never makes the first visit upon a foreign minister."

So, thanks to her good sense in consulting an old senator, this lady did not make the mistake that a few less wise new senators' wives have done of making first visits, when etiquette required that they should receive them. Of course, as the senate has increased in size the last few years, it can hardly be expected that foreign ministers should call upon new senators, but they ought to upon the old ones and upon others whom they wish to know.

I think the charming wife of one of the diplomats has adopted a very wise rule, as she remarked to a senator's wife to whom she had just been presented: "I know it is my place to call on senators' wives, but I wait until I meet them, and I shall now give myself the pleasure of calling upon you."

If the ladies of the diplomatic corps would follow the lead of this popular lady, they would avoid some of the mistakes that they now make in our official etiquette.

Recompense.

The gifts that to our breasts we fold
Are brightened by our losses.
The sweetest joys a heart can hold
Grow up between its crosses;
And on life's pathway many a mile
Is made more glad and cheery,
Because for just a little while
The way seemed dark and dreary.
—Nixon Waterman, in Chicago Journal.

PUT this restriction on your pleasures: be cautious that they injure no being that lives.—Zimmerman.

THE wake in Ireland is a survival of the ancient funeral feast.

A HUNGARIAN inventor claims to be able to make from wood pulp a fabric suitable for durable clothing.

Strength of a Brick Arch.

The strength of a brick arch having a span of 13 feet 1½ inches and a rise of 1 foot 11⅝ inches was recently tested at Beaue, France, with a view to determine the suitability of such a construction for a service reservoir now being built there. The bricks measured 11.8x5.1x1.2 inches, and were laid flat, with a joint of cement mortar 0.4-inch thick between them and an 8-10-inch layer of mortar outside. A section 2 feet wide was built on rock abutments and loaded with 820 pounds per square foot, which load was carried without any signs of failure for eighteen hours.

CHRISTIAN ENDEAVOR.

Topic For the Week Beginning Nov. 4. Comment by Rev. S. H. Doyle.

TOPIC.—How to keep the Lord's day.—Mark ii, 23-28.

The subject of how to keep the Lord's day is always an important and an appropriate one. There are perhaps few more practical questions before the church today of greater importance than the proper observance of the Sabbath day. As the Christian finds his final guide in all matters in the teachings and actions of the Lord Jesus Christ, we can do no better than study these in relation to the Sababth day. In looking at the example of Christ in reference to the Sabbath we learn:

1. Christ warns us against a merely external, ceremonial observance of the Sabbath day. This is the great lesson of the Scriptures quoted in connection with the topic. The scribes and the Pharisees find fault with Christ and His disciples because they plucked and ate the grain in the fields on the Sabbath day. There was no sin in the plucking and eating. This was allowable by the Mosaic law. They did not therefore complain because of that, but because of the day upon which it was done. But Christ rebuked and answered their charges. He taught that the needs of humanity transcend any laws or traditions that may be connected with the observance of the Sabbath; that works of mercy and necessity are allowable even when the ordinary works of life are not so. Let us heed this warning. Let us have the true Christ spirit of Sabbath observance, placing more evidence upon the spirit than upon the letter. It is very often that by an opposite course Christian people themselves arouse opposition to the Sabbath day. We must guard ourselves against this danger.

2. Christ taught that the Sabbath is to be a day of worship to God. This He taught by His example. The Sabbath day found Him in the temple worshiping God and instructing the people in godly things. Thus are we to keep this day—keep it sacred and holy as a day upon which we assemble to worship God in His holy sanctuary.

3. Christ taught that the Sabbath was made for man. It was made for his good—not for him to do as he pleases upon it. It is for our good to worship God. It is also for our good to rest from worldly employments and recreations. Thus only can we truly worship God. Thus only can we do our life work best. We should therefore keep the Sabbath as a rest day.

Bible Readings—Gen. ii, 2; Ex. xvi, 23; Lev. xxv, 3; Num. xv, 32; Deut. v, 12; Neh. x, 31; xiii, 15; Isa. lviii, 13; Jer. xvii, 21; Ezek. xx, 12; Luke vi, 5; I Cor. xvi, 2.

The Reformed Church.

The following are the statistics of the Reformed church, known as the Old Side Covenanter, as presented at the recent meeting of their synod: There are 12 presbyteries, an increase of 1; 119 congregations, a decrease of 3. The number of communicants is 9,787, being a decrease of 87. There is also a decrease in the number of Sabbath school scholars. The presbyteries that report a net increase of communicants are Rochester, Philadelphia, Pittsburg, Kansas and Colorado. Those reporting a net loss are New Brunswick and Nova Scotia, New York, Ohio, Lakes, Illinois and Iowa. Vermont presbytery reports the same as last year. Only 43 congregations report a net gain. The number of ministers has increased from 107 to 109.

Advertise Religion.

But I wish to suggest that there be more work accomplished by local societies through their press committees. Advertise religion. Why not? The world finds that the quickest way to push forward an enterprise is to advertise it. As long as there is nothing wrong in the method, why not use it in promoting the enterprise of Christian Endeavor? Next to a consistent life, I believe, the best advertisement of Christianity is Christian literature, and good literature committees should constitute themselves advertising agents to bring Christian literature publicly before the public.—John Willis Baer.

Medal For an Endeavor Worker.

One of the most active and successful of English Christian Endeavor workers is Rev. W. Bainbridge of the Methodist New Connection. He has spent in Chester the full five years allowed by the rules of his church, and recently, on his removing to Hull, his Christian Endeavor union made him a handsome present, a very beautiful gold Christian Endeavor badge, set with pearls.—Exchange.

Christian Endeavor Notes.

The Christian Endeavor movement is not free from faults and dangers, but misunderstandings of its motives and misrepresentations of its methods will not remove them.—Interior.

The flower committee of the Central Congregational church, Bangor, Me., receives contributions of flowers at their vestry each Saturday morning and after arranging them takes some to the sick and distributes others in bunches to the children in the poorer parts of the city.

The first annual convention of the United Society of Christian Endeavor for China was held at Shanghai recently.

Nineteen hundred and thirty-two members have signed the Floating Christian Endeavor pledge. Seventy-six floating societies on shipboard have been organized. Thirty are today in good condition. There are on land 17 floating societies especially for seamen.

One little Floating society on shipboard reported holding 140 services on board, attending 50 on shore and giving $16 in benevolence.

At Montreal the Reformed Church in America reported 306 Christian Endeavor societies; this year at Cleveland, 388.

A Christian Endeavor union has lately been formed in Dundee, Scotland, and promises to be one of the strongest unions in the United Kingdom.

Gold Watches Given Away!

Amos H. Van Horn, L't'd,

73 Market st., near Plane st., Newark, N. J.

Will give a Ladies' or Gentlemen's Gold Watch to every purchaser of $100 worth or more of CARPETS AND FURNITURE.

Parlor Suits.

We are now exhibiting a fine line of Parlor Suits, in covering of silk tapestry and brocatelle, at extremely low prices.

Bedroom Suits.

We are still selling a great many Bedroom Suits of the Hall & Lyon manufacture, noted for latest styles and lowest prices.

NOTE THE NAME AMOS BEFORE ENTERING THE STORE.

Carpets. Carpets.

At our store you will find a large stock of Velvets, Body and Tapestry Brussels, 2 and 3 ply Ingrains, sold at lower prices than anywhere in the State.

Parlor Stoves and Ranges.

Notwithstanding the warm weather, we are now selling a great many Parlor Stoves and Ranges, including the Famous Portland Ranges, on account of low prices.

Goods delivered free of charge to any part of the State. Easy terms.

88 Bank street is the number of our new storage building for Furniture. Cleanliness and low rates is our motto. Furniture moved with vans at reasonable rates. Telephone 580.

AMOS H. VAN HORN, Limited,

73 Market Street, nearest Plane street, Newark, N. J

Look at These Prices.

Black Lynx Circular Capes for	$6 00
French Coney Capes for	$10 00
Electric Seal Capes for	$15 00
Animal Neck Boas	$1 00
Ladies' Muffs	75c
Children's Muffs and Collars	$1 00
Large White Rugs	$2 75
Parlor Mats	$1 25
Animal Heads for Millinery	25c

The International Fur Store,

114 Park avenue, Plainfield.

Repairs and alterations our specialty.

I know money is hard to get and when you let it go you are going to get all you can for it, considering quality.

2 pounds citron	25c	3 pounds raisins	25c
3 pounds fruit prunes	25c	2 pounds apricots	25c
2 pounds figs	25c	Fine butter	25c
Lard	9c	Improved flour	$3.75 bbl

We are a little up town for some of you but walking is good and you will pay for your shoe leather many times by coming to

J. F. MacDonald.

186 East Front st.

Novelties in Cut Glass, Fancy Pottery, Bric-a-Brac, AT GAVETT'S.

The Eightme Patent SHIRT (TRADE MARK) sold by **HALLOCK,** 109 West Front st.

BOICE, RUNYON & CO.,

DEALERS IN

Lumber. Coal. Mason's Material. &c.

Our stock is under cover and we can always deliver dry stock. Agents or Adamant Wall Plaster. Orders solicited.

BOICE, RUNYON & CO

Ready to Cook--CLAM CHOWDER,

SAVORY, WHOLESOME, HOMEMADE. FRESH.

Every Friday and Saturday 15c pint, 25c quart.

ROGERS,

232 West 2d street. Telephone 140A

SPECIAL!

Gent's suits dyed	$2.25
Gent's suits cleaned	$1.50
Overcoat dyed	$1.50
Ladies' dresses cleaned	$1.50
" " dyed	$1.50
Lace curtains cleaned, a pair	50c
Blankets cleaned	$1.00

G. O. KELLER,

317 WEST FRONT ST.

Goods called for and delivered.

Hotels and Saloons.

HOTEL ALBION,

OPEN FOR GUESTS

Park avenue and 8th street.

7 tf

New Proprietor.

HENRY F. WINDHAM,

ARLINGTON HOTEL,

SOMERSET ST. AND GREEN BROOK ROAD.

Regular and transient boarders. First-class bar and stables attached.

8 1 f

Mizzen Peak Cottage

Summer Resort.

WATCHUNG MOUNTAIN,

Bound Brook, N. J.

Superior French board at moderate prices.

ISIDORE FAUCHEREAU, Prop

4 12 tf-th s

HOTEL GRENADA,

North Avenue.

Now open for the reception of guests, under the management of George and Wallace V. Miller. House has been thoroughly renovated, and re-furnished throughout, and contains all improvements. First-class accommodations for families and the traveling public.

5-12-t

PURE California Wines,

Port, Sherry and Catawba 30 cents bottle. The celebrated

Zinfandel Clarets,

25 cents to 50 cents per bottle at

E. P. THORN,

NO. 17 PARK AVENUE.

CITY HOTEL.

Plainfield, N. J.

COR. PARK AVENUE AND SECOND STREET.

J. E. BEERBOWER, Proprietor.

With stables attached. 457

IMPORTED WERZBURGER BEER

On draught at

CHARLES SMITH'S

Sample and Lunch Rooms, 4 WEST FRONT ST.

The Bartholomay, Rochester Pale, the Bavarian Dark and the St. Louis.

Ballantine's Ales also on draught The Indian Pale XXX Still Ale and Porter.

Madison Avenue HOTEL,

Madison Ave. and 58th St.,

NEW YORK.

$3 per day and up. American Plan.

Fireproof and first-class in every particular

Two blocks from the Third and Sixth Avenue Elevated railroads.

The Madison and 4th Ave. and Belt Line cars pass the door.

H. M. CLARK, PROP.

Passenger Elevator runs all night.

W. B. CODDINGTON,

LAW OFFICES,

Corner Park avenue and 2d st. Solicitor and Master in Chancery. Notary Public.

WILLIAM A. CODDINGTON,

Attorney-at-Law, Master and Solicitor in Chancery, Commissioner of Deeds and Notary Public.

Money to loan. Collections promptly made.

OFFICE—No. 28 WEST FRONT ST.

WM. K. MCCLURE,

Counselor-at-Law.

Supreme Court Commissioner.

First National Bank Building.

Jones & Co., Excavators.

Cesspools and sinks thoroughly cleaned. Attention given to sanitary condition. Buildings, cellars, etc., disinfected. All work done under experienced manager.

JONES & CO.

Cesspools built

Lusardi & Co.,

No. 120 North Ave.,

Will be pleased to serve their friends and the public generally with first-class fruits and confectioneries, cigars, etc. Fresh roasted peanuts every day 5c. quart.

Branch stores 265 West Front st., and Front and Somerset streets

FISCHER PIANOS.

ESTABLISHED 1840.

Nearly 100,000 Now in Use.

RECEIVED HIGHEST AWARD, WORLD'S FAIR, CHICAGO.

EASY TERMS,—EXCHANGED.

Catalogue mailed on application.

110 FIFTH AVE., cor. 16th St., N. Y.

KARL'S CLOVER ROOT
IT GIVES FRESHNESS AND CLEAR SKIN.
PURIFIES THE BLOOD
CURES CONSTIPATION, INDIGESTION, DIZZINESS, ERUPTIONS ON THE SKIN.
BEAUTIFIES THE COMPLEXION.
$1.00. FOR A CASE IT WILL NOT CURE.
An agreeable Laxative and NERVE TONIC. Sold by Druggists or sent by mail. 25c., 50c. and $1.00 per package. Samples free.

KO NO The Favorite TOOTH POWDER for the Teeth and Breath, 25c.

Captain Sweeney, U.S.N., San Diego, Cal., says: "Shiloh's Catarrh Remedy is the first medicine I have ever found that would do me any good." Price 50 cts. Sold by Druggists.

SHILOH'S CURE.
THIS GREAT COUGH CURE promptly cures where all others fail. For Consumption it has no rival; has cured thousands, and will CURE YOU, if taken in time. Price 25 cts., 50 cts., $1.00.
Sold by all druggists. 8 14 y

DO YOU COUGH
DON'T DELAY TAKE KEMP'S BALSAM
THE BEST COUGH CURE
It cures Colds, Coughs, Sore Throat, Croup, Influenza, Whooping Cough, Bronchitis and Asthma. A certain cure for Consumption in first stages, and a sure relief in advanced stages. Use at once. You will see the excellent effect after taking the first dose. Sold by dealers everywhere. Large bottles 50 cents and $1.00.

DID YOU EVER
hear tell of a purchaser wanting to buy an imitation? Why do men who try to sell such articles speak of the act as "working them off?" Simply because people want the best, and it takes work and likewise deception to sell them the worst. This unpleasant experience may befall the housekeeper who determines to
TRY COTTOLENE
the new vegetable shortening. The healthfulness, flavor, and economy of this wonderful cooking product has won for it the widest popularity, which in turn has attracted the attention of business parasites who are "working off" imitations and counterfeits. Forewarned is forearmed. Be sure you get the only genuine vegetable shortening—COTTOLENE.
Sold in 3 and 5 pound pails.
Made only by N. K. FAIRBANK & CO., CHICAGO, AND PRODUCE EXCHANGE, NEW YORK.

J. W. VAN SICKLE,
Dealer in all kinds of
Fresh and Salt Meats
GAME IN SEASON.
New No. 122., North Ave., Plainfield
Telephone 148 B. Orders called for and delivered promptly.

J. T. VAIL,
Real Estate and Insurance,
177 NORTH AVENUE.
Blue Stone Flagging, &c. 9 2 tf

H. DeMOTT,
With livery attached,
UNDERTAKER AND EMBALMER,
178 Somerset Street, Plainfield, N. J. 9 27

IF YOU WANT
Good Oats, go to W. J. Tunison. If you want good feed, go to W. J. Tunison. If you want good hay, go to W. J. Tunison. If you want good flour, go to
W. J. TUNISON.

REMOVAL.
I have removed my watchmaking and jewelry business from Park ave. to
142 North Avenue
Next to Walker's bakery, and shall be pleased to have my friends call.
CALEB DICKINSON

WM. D. THICKSTUN,
Real Estate and Insurance,
197 North ave. 10 1 tf

E. H. HOLMES,
DEALER IN
COAL and WOOD,
YARD—No. 24 Madison Avenue. Also Office for coal orders with Woolston & Buckle, 27 North avenue.

Carty & Stryker
Groceries, Fruits and Vegetables,
CHEAP FOR CASH,
CENTRAL AVE. AND SECOND STREET.
If you will kindly favor us with your order, it will receive prompt attention.
Don't forget the place, corner Central avenue and Second street. 11 23 tf

A YANKEE DUCHESS.

THE WIDOW OF MARLBORGUGH REDUCES HER RANK.

Takes a Third Chance in Matrimony. The Troy Girl Who Repaired A Lord's Depleted Estates and Was Received by Royalty.

The American Dowager Duchess of Marlborough whose engagement to Lord William Beresford has been reported from London, was the second wife of Charles, the eighth Duke of Marlborough. Originally the Duchess was Miss Lilly Warren Price, being the daughter of Commodore Cicero Price of the United States Navy. In 1880 she went from her home at Troy N. Y. to visit some relatives at Washington. She was then a young woman of exceptional beauty. The clearness and fairness of her complexion won her the sobriquet of "The Pearl." In a very short time Miss Price became the leading belle in Washington society.

Among the first persons she met socially were Andrew Gordon Hamersley and his son Louis C. Hamersley, of N.Y. city. Both father and son fell in love with the beautiful Troy girl. The father gave way to the son, and Miss Price became Mrs. Louis Hamersley. In 1883 Andrew Gordon Hamersley died, leaving a fortune estimated at $7,000,000, and a very peculiar will. He gave the son the use of the

DUCHESS OF MARLBOROUGH.

fortune for life, and stipulated that the son should will the money according to directions left with the family lawyers. The will was then probated. To the widow of Louis C. Hammersley was given the immense fortune, and at her death, all was to go to several New York charities, unless J. Hooker Hamersley, a cousin, should have at that time a male heir. J. Hooker Hamersley was then a bachelor, but within a year he married Miss Margaret Willing Chisolm. J. Hooker Hamersley now has two children, the second being a boy. Because of the peculiar nature of the will of the elder Hamersley the son of J. Hooker Hamersley has been called "the seven million infant."

In 1888, after five years of mourning, the widow of Louis Hamersley was married to the Duke of Marlborough at the City Hall by Mayor Hewitt.

Mrs. Hamersley was 30 years old at the time of her marriage to the Duke. When she married him the Marlborough exchequer was badly depleted, and the Duke was loaded down with debts. The Duchess paid the debts of her husband and spent several hundred thousand dollars in repairing the Marlborough seat, Blenheim Castle, Woodstock, Oxford. The repairs on the roof of the castle alone cost the Duchess $100,000.

In November, 1892, the Duke of Marlborough died. His death was attributed to a strange circumstance. The Duchess had been suffering from severe neuralgic pains in her head, and used a liniment containing a great deal of chloroform. The Duke, in bathing her head inhaled the fumes of the chloroform. He afterward complained of feeling ill. The next morning he was found dead in his room. It was generally believed that the Duke's heart trouble had been aggravated by the chloroform.

IN COMMUNION WITH NATURE.

John Burroughs Enjoys Life on His Little Farm.

John Burroughs, who has gone to live in a little farming village on the Hudson, walks down to the West Shore station at 7 o'clock each morning. As the naturalist was striding along the other day he was waylaid by an interviewer, who had reached the village at half-past six and waited. Burroughs wore neither coat nor vest, his garments bore the marks of sun and weather, and his shoes were dusty.

The two walked to the farm and spent the day together, and Mr. Burroughs talked, of course, about the skylark and the bobolink, the oriole, wood thrush, and marsh hawk. He referred, too, with satisfaction to his fruit growing. "I have several wealthy neighbors," he says, "and they grow fruit, too. They say they can't see how I can make anything grow—they can't." John Burroughs makes money; he grows "fine fruits and choice kinds, and markets it early." During the grape season he pitches in most seriously, losing "in weight about ten pounds a month."

The naturalist is an expert accountant and his services are in demand by bankers. He has been asked, too, to write school books "to help children to love nature;" he decided he would only create a new task and that there would be no good in that. Then he began to talk about teaching; like every other man he has his own views on the subject. "Go to nature rather than to books," he cries, and is willing to put the theory to test. Once, while in a town where there is a college for women, Mr. Burroughs announced he would give a walking lecture the next morning; by 5 o'clock "there were forty or fifty girls on my doorstep, a great pool of girls there bound not to miss their walk. When I heard them whispering and moving about, out I came, and we started, they all crowded after and stepping on my heels all along, they were so anxious to hear everything I said. But that didn't matter—I had stout shoes on!"

Think of that; a whole collegeful of girls rose at dawn to go for a walk with an old gentleman, merely because what he said would be interesting. Let the young men roll that over in their minds.

The light is dying out on field and wold;
The life is dying in the leaves and grass
The world's last breath no longer dims the glass
Of waning sunset, yellow, pale and cold.
His genial pulse, which summer made so bold,
Has ceased. Haste, Night, and spread thy decent pall:
The silent, stiffening Frost makes havoc; fold
The darkness over all.

—Bayard Taylor.

ASTRIDE THE BIKE.

A NEW DECLARATION OF INDEPENDENCE BY FAIR CYCLISTS.

Trousered Wheelwomen, Angered at the Treatment they Receive from the Men of Creation, Threaten to Carry Revolvers, and Police Whistles, and to Use Them too.

There was an exciting meeting of the the Women's International Cycle Club in New York the other day. The subject discussed (and to an extent the "dis" could be omitted) was man of the bad, gibing and ungallant species. Mrs. Hollahan and Mrs. Bell made some remarks reflecting upon masculine haters of bloomers, and then a pretty little woman, slightly built, with fluffy brown hair, and big blue eyes arose and told her tale of misery.

"I was going over the 100th street just yesterday," she said, "when a beast of a man up on top of a big coal wagon, with his face all black, yelled at me. 'You bet if I was your husband, you crazy idiot, a-scaring my horses, I'd make you do something else than ride around like a man on a blasted bicycle.'"

Tears came into the young woman's eyes as she finished her tale. She was succeeded by one young woman after another, all with stories of injustice.

Mrs. Hollohan waited patiently until they had all finished, and then, like Mrs. Bell, she asked, "What shall we do about this?" Mrs. Bell rose again, and every one kept quiet while she spoke.

"I just tell you," she said, "when any man makes a remark at you, and keeps on insulting you, why, if he is worth the attention dismount from your wheel and slap him real good right in the face. If the man ain't worth slapping, why, of course you have to let him go. I was the second woman to ever wear bloomers, and I have had some experience. I have always found that when you slap a man once real hard he will let you alone."

Then she sat down with a determined shake of her head. Of course this courageous speech caused much excitement and hand clapping. As soon as it had subsided, a small, mild mannered woman arose, and with a wave of her hands made a speech advocating the use of revolvers, knives and other gore-letting instruments. The proposition had different effects upon the different members of the club. Some turned pale, others seemed fired with a burning desire to slaughter the next man who shouted at them, while others were too astonished to approve or disapprove.

A long and heated discussion followed upon pistols and knives and whether the police would allow them to carry weapons. It was finally ended by Mrs. Hollahan rapping for order and giving the club a severe talking to about the silliness of the idea of carrying weapons. She said that if such a discussion should reach the ears of their enemies, the anti-woman bicyclists, nothing would please them better and that they would be ridiculed by every one.

Some of the members looked upon their President admiringly, while others were not ready to drop the fascinating topic of pistols and other blood-curdling implements. Mrs. Bell was heard to murmur:

"Well, I've got a pistol and I am going to carry it."

A Sun reporter called upon Mrs. Bell to ask about the pistol she carried.

"Now, really, you don't suppose I would have a real big pistol, with bullets in it, do you?" she asked in answer to a question as to what make of revolver she preferred for bicyle use. "I mean a little ammonia pistol—one of those you squirt at a dog to make him quit biting at your feet when you are riding."

"Oh, you don't carry a gun, then, do you?" said the reporter.

"Certainly I don't," replied Mrs. Bell, "and I think it just horrid for the papers to say I do."

Mrs. Merry, the most enthusiastic member of the club, says she has reduced her weight from 238 pounds to 210, her present weight. She believes in carrying a whistle, and when asked about it, said:

"Why, yes, I have got a policeman's whistle and I am going to use it whenever I need a policeman. Why, just last week I was coming down West Boulevard when a boy deliberately threw a large stone at me and hit me with it, too. Oh, but didn't I whip him, though! I just got down from my wheel and grabbed him and beat him until he yelled for mercy.

"These ruffians who drive wagons are the worst, though. They yell at me every time I go out. I know I am stout, and that my bloomers made me look stouter, but I like them, and am going to wear them as much as I please. A few days ago a man insulted me and I went around to the West Sixty-eighth street police station and complained about it, and told the Sergeant I was going to get me a police whistle and use it. He told me to go ahead, that it was all right and I am going to do so."

Odd Little Items.

Telephones employ 10,000 Americans.

A single hair will bear a weight of 1,150 grains.

Photographs have been taken 500 feet under water.

The engines of a first-class man-of-war cost about $700,000.

The President of France receives 1,200,000 francs—$240,000—a year.

Asparagus is the oldest known plant that has been used for food.

In Russia people may not wed a fourth time nor after they are 80.

The size of a woman's shoe should just be half that of her glove.

The total missionary gifts of Christendom for 1893 are estimated at $14,713,627.

A telegraph line now traverses the Gobi Desert, in China, three thousand miles in length.

Substitute for glass is made from cellodion wool, and is flexible and not brittle.

The earliest book in which copper plate engravings were used was issued in 1470.

In the Argentine Republic drunkards are sentenced to sweep the streets for 8 days.

Many species of beetles have two eyes on each side of the head, one superior and one inferior.

The tongue recovers from an injury much more quickly than any other part of the human system.

Soap bubbles are round because every part of their surface is pressed equally by the atmosphere.

Boiled water tastes flat and insipid because the gases it contained have been driven off by the heat.

It takes no less than 2,600 red cedar trees to supply the wood for the pencil manufacturers in this country.

THE SUN'S FASHIONS.

WOMEN'S FANCY LIGHTLY TURNS TO FASHION'S CHARMS.

Endless Variety of Designs. Magnificence in Trimmings and Artistic Combinations in Colors. Some of the Gowns Seem Very Simple, but the Bill Dispels the Illusion.

The evolution of fashion, from the earliest to its latest phase of development, is an interesting study in art for those who are willing to see that the tendency in dress is toward artistic reform. Let those who clamor for "dress reform," as represented by an ugly, unbecoming, but possibly comfortable costume, reflect on the changes, improvements and facilities for dressing well, and sensibly, too, which have been given to women within two decades, and they will have no need to treat fashion with contempt or make themselves conspicuous by being out of it. The whole fabric of fashion is an art, and those who work at designing must be in a sense artists or they are not successful. Never has there been such variety in designs and materials, such magnificent trimmings and artistic combinations of color, or such elastic possibilities for exercising individual tastes within the limit of fashion.

Every skirt is full, but the extreme fullness, which is eight yards around, is avoided in most cases except for evening dresses. In the house, with a little train added to give height to the wearer, the extra fullness is very effective.

Street skirts measuring five yards at the bottom, fitted closely at the hips, and arranged in full godet plaits to give them a pretty sweep in the back, are the most popular of all. Skirt trimming is chiefly confined to a narrow band at the bottom, but an occasional panel of velvet, lace, or embroidery is seen. Some eccentric skirt decorations appear, but they are the exception and not the rule. One, for example, is a double row of black silk bows lined with white, extending directly down the back and front of a skirt in continuation of the same on the bodice in a smaller size. Perfectly plain skirts cut in the new generous plan of fullness are very much worn, especially for evening dresses. Now and then a double skirt is shown, but it is in the form of a full, all-around basque which is fitted to look like a portion of the bodice and has the appearance of a long coat.

In bodices there is not much change, except in the matter of fulness; they are still so intricate in design and elaborate in decoration that they require an expert hand, as well as perfect taste, to make them a noticeable success. If you have a basque at all it must be supplemented by a waistband or sash. The most popular bodice is round, or extended a little below the waist line, and finished with narrow folds or a girdle of beaded trimming.

A stylish model for a fancy silk waist has double puffed sleeves and a wide revers-like collar, which is square in the back and trimmed with a bunch of embroidery and a ruffle of silk.

A promenade costume of Russian blue cloth has a narrow band of paler blue cloth thickly studded with beads around the skirt, and the yoke and epaulets are of the brighter shade bordered with the same band. The zouave is of Russian blue with lace covered revers.

Another model is carried out in dark olive cloth, and the bodice is cut to form a full Greek zouave depending from a yoke of shot velvet in the red and bronze shades, which are also used for the waist under the jacket. The embroidery in the yoke is of dull gold mixed with aluminum.

Two pretty evening gowns are given, one of pale turquoise blue moire faintly shot with rose pink. A border of pale pink roses with a fringe of buds trims the skirt and the neck of the bodice, which is of white chiffon, made full, and draped in a novel manner over the shoulders. The waistband if of guipure lace.—N. Y. Sun.

Sure to Travel.

"What I tell my wife goes."

"Indeed?"

"Yes; she takes it to her mother right away, and pretty soon it is everywhere."—Puck.

EDUCATIONAL.

Mme. Menzell's
School for Dancing,
PARK AVENUE HALL.
All the latest dances; waltz a specialty. For particulars address 339 Park avenue. 10 16 tf

Miss Scribner and Miss Newton's
SCHOOL FOR GIRLS and KINDERGARTEN,
303 LaGrande avenue,
RE-OPENED SEPT. 17, 1894.
For particulars address the principals. 8 14 3m

PLAINFIELD SEMINARY
re-opened
September 13.
27th Year
MISS E. E. KENYON,
8 8 3m Principal.

Miss Fawcett's School,
25 Washington Ave.
Department for boys to the age of 12.
" girls and kindergarten.
Girls prepared for college.
Re-opened September 13.

Miss Clara S. Hellwig,
426 EAST SECOND STREET,
Graduate of the St. Petera. Paul College, Moscow, Russia, recipient of the gold medal, the highest honor awarded for studies by the Empress of Russia, will resume her private lessons and classes in French, German, Russian, Latin, English Branches, Drawing and Painting Sept. 15. 9 4 2m-eod

Afternoon Class for Young Ladies
Three times per week. Higher English Branches, French and Music. For terms apply MISS FAWCETT,
25 Washington ave.

ROCKVIEW HOME & DAY SCHOOL.
Re-Opened September 10, '94
Kindergarten, primary and intermediate departments.
Misses Peck, Principals.
Miss Edith Bond,
Kindergartner. For particulars address 317 East Front street.

ANNOUNCEMENT!
Mr. Joseph B. White
derires to announce that under the patronage of
The Park Club
of North Plainfield, N. J., he will resume his Dancing Classes on
THURSDAY, NOVEMBER 1.
Former patrons and others, desiring to enter, should address the Club's Committee on Dancing, at the Club House, or Mr White, East Orange, N. J. 10 18 6-t t s

Carpenters and Builders.

THEODORE CRAY,
MASON AND CONTRACTOR.
Estimates given, repairing promptly attended to. Residence 117 Hillside ave. 3 28 y

JOHN P. EMMONS
—Mason and Builder.—
Washington avenue and Prospect place
NORTH PLAINFIELD, N. J.
Jobbing promptly attended to 11 18 y

D. L. HULICK,
CARPENTER,
And General Jobber.
Cabinet Work and Mantels a Specialty.
Jobbing Promptly Attended To.
Orders may be left at Bremmer's Clothing Store, 36 Somerset street, or sent by mail.
Residence 178 Duer st. 6-9-tf

PEARSON & GAYLE,
Carpenters and Builders.
RESIDENCE—W. J. Pearson, No. 15 Vine St.
H. B. Gayle, No. 13 Vine St.
ALL WORK PROMPTLY ATTENDED TO 7-21-tf

JOHN T. ODAM
PLAIN AND ORNAMENTAL
Slate Roofer and Repairer
Residence, cor. Arlington ave. and 6th st. Yard near Freight House. P. O. Box, Plainfield, N. J. New work warranted for one year. Slating over shingles. 8 10 y

GEO. W. STUDER,
CARPENTER AND BUILDER,
985 ARLINGTON AVENUE.
Jobbing of any kind promptly attended to. Estimates given; charges reasonable. 5 3 6m

McCullough's Steam Mill,
21 Steiner Place, North Plainfield.
H. H. McCullough, Proprietor
Sash, Blinds, Doors, Mouldings, Scroll Sawing Turning, &c. Estimates cheerfully Furnished. 4-11-

C. W. LINES,
Mason and Builder.
PLAINFIELD, N. J.
Residence—118 Liberty street.
Estimates cheerfully given.
Jobbing promptly attended to 12 48

Jno. J. Shotwell,
Wood Mantels,
Tiles and Fire Place Furnishings.
221 Park avenue, upstairs. 3 5 tf

AN IDEAL FAMILY MEDICINE
For Indigestion, Biliousness, Headache, Constipation, Bad Complexion, Offensive Breath, and all disorders of the Stomach, Liver and Bowels.
R·I·P·A·N·S· TABULES
act gently yet promptly. Perfect digestion follows their use. Sold by druggists or sent by mail.
Price 50 cents a box. Address RIPANS CHEMICAL CO., 10 Spruce St., N.Y.
RIPANS TABULES

Wall Paper
Put up
Carpets
Put down
WINDOW SHADES
Hung
Glass
Put in
Bicycles
almost given away
Glass, Paints, Oils, Brushes, Mouldings, Kalsomine, Stationery—almost everything in these lines.
EDWARD LOVE,
Corner North and Watchung aves.

—IS—
Your Bike Worth $2
Suppose it is stolen or lost, what protection have you? None of course. Why not, therefore, protect your wheel with us? We will for the sum of $2 for the first year and $1 for every year thereafter, protect your wheel against loss or theft. Should you lose your wheel we give you one to use for 30 days, and should we be unable to return you your wheel at the expiration of 30 days, we will give you a NEW machine of the make you lost.
THE WHEELMEN'S PROTECTIVE Co. New York.
W. H. Rogers, Agt.
408 WEST 5th ST.
All wheels bought from me will be insured free of charge for one year. 4 27 y

Fairies.

Legends tell us they can transport mortals from earth to the most beautiful domiciles of imagination. The transformation isn't greater, though, than you can realize by having your rooms covered with this season's artistic wall paper. It only costs a little now. We can satisfy you.
MARSH, AYERS & CO.
141 East Front st., Plainfield, N. J.

Vanity

is a virtuous vice. The world is better for it. It makes men ambitious—and it makes women careful of their personal appearance. It doesn't take much money to keep well-dressed now-a-days. Cleaning or dyeing makes it possible to use soiled or faded garments. And there's where our ax comes in. We are in the Cleaning and Dyeing business. Our cleaner is ready, and our dyer has his fall shades mixed.
Ask for our little booklet "Re-Freshing Thoughts." It tells about cleaning the men's clothing.
HILLIER & Co.,
175 North ave.

THE DAILY PRESS.

A. L. FORCE, Publisher and Proprietor.
WALTER IRVING CLARKE, Managing Editor.

LEADS ALL PLAINFIELD IN CIRCULATION AND ADVERTISING PATRONAGE.

PLAINFIELD, N. J., NOV. 3, 1894

CITY EDITION, 4 O'CLOCK.

DEMOCRATIC NOMINATIONS.

For Congress, Eighth District—JOHN T. DUNN.
For Congress, Third District—JACOB A. GEISSENHAINER.
For County Clerk, Union County—WM. M. OLIVER.
For Assemblymen, Union County—FREDERICK CLAUSS, JOHN B. GREEN, ALFORD B. COOK.
For Coroner, Union County—THOMAS E. DOLAN, M. D.
For Assemblyman, Somerset County—ANDREW LANE.

The fame of Gen. Charles E. Hooker having preceded him to Plainfield, voters are eager to hear him in Reform Hall Monday night.

Every Democrat who has the interest of the party at heart, and every leader of every faction, is invited to be present at Hipp's Hotel, Somerset street, tonight at 8.

Congratulations keep coming, The Bound Brook Chronicle remarks: "The Plainfield Daily Press now comes out as eight-page paper, the size of the Chronicle. It is a newsy sheet and deserves the success it has attained."

The Somerville Democrat has a good eye. It says: "The Plainfield Daily Press has enlarged to eight pages. This is one of the brightest and best dailies that is received at this office. May success attend it in the future as in the past!"

The Daily Press was the first to announce that the whilom mayoralty candidates, Messrs. Ginna and Fisk, were joining in working for Mr. Gilbert's nomination, and now it is the first to announce that the powers that be have settled that Mr. Gilbert must stand again. Ex-Councilman Spangenberg is quoted as saying that next Monday he would come out with a letter declaring for Mr. Gilbert and urging that both parties unite on him for Mayor to perfect his work on the sewers and to promote his rapid-transit extension projects.

The estimate of a leading Democrat politician of Trenton, considered conservative and fair, is that the New Jersey Democrats will certainly elect four of the six Senators, possibly five, which, in the former case, would make the Senate consist of eight Democrats and thirteen Republicans. The Democrats will, he figures, probably elect at least thirty-five of the sixty members of the Assembly. This will give the Democrats a majority of five on joint ballot, and so secure the election of a Democratic United States Senator.

To the discerning Elizabeth Herald thanks are given for the following pleasant compliment: "Our esteemed and valued Democratic contemporary, the Plainfield Daily Press, which has always been 'firm in the right cause', shows indubitable evidences of deserved popularity and consequent prosperity. It has enlarged its size and materially increased its appliances for doing Democratic good in Plainfield and the county. It is now an eight-page journal, the biggest and the best of the Plainfield dailies. With increased business—result of Democratic tariff reform—and a Democratic government assured, The Daily Press is destined to go onward and upward in its advocacy of the greatest good for the greatest number."

—Ragan is coming.

—Jennie Behl died of heart failure in her partner's arms while waltzing in Jersey City last night.

—The Coachmen's Beneficial Association will meet at Mr. Fisk's stables, Sixth street, at 8:30 this evening, to act on the death of their brother member, John Kyle.

—In Elizabeth today two Plainfield prisoners who pleaded guilty were sentenced. George Watson was fined $5 for stealing shingles and Comekl was sent to jail for ten days for stealing planks.

Use it in Time.

Catarrh starts in the nasal passages, affecting eyes, ears and throat and is in fact, the great enemy of the mucous membrane. Neglected colds in the head almost invariably precede catarrh, causing an excessive flow of mucous, and if the mucous discharge becomes interrupted the disagreeable results of catarrh will follow, such as bad breath, severe pain across forehead and about the eyes, a roaring and buzzing sound in the ears and oftentimes a very offensive discharge. Ely's Cream Balm is the acknowledged cure for these troubles.

AS HIS PASTOR KNEW HIM.

Affectionate Tribute to the Memory of Dr. Albert Utter.

(Rev. Dr. A. H. Lewis, in The Sabbath Recorder.)

Albert Utter, M. D. was born at Unadilla Forks, N. Y., November 25, 1818. He died at Plainfield, N. J., October 15, 1894. He was called suddenly,—heart disease, almost instantaneously. His health had been much impaired for several years, and all knew that he was likely to be called with little warning. His friends have comforting evidence that he was ready for such a "going hence" and that he was not as one overtaken or unprepared. Dr. Utter's early life was spent at the place of his birth. He came to Plainfield in 1844 where he read medicine with the late Charles H. Stillman, M. D. He graduated from the College of Physicians and Surgeons in New York city, and commenced the practice of medicine in New London, Conn., in 1847. A few years later he spent one year in California, and returning, opened a Hydropathic Sanitarium in Plainfield, N. J., in 1854, which he conducted until the demands of the civil war drew him into the service of the country He enlisted in September, 1862, and was mustered out in August, 1865. He held the position of assistant surgeon with the rank of first lieutenant. His service was mainly with the army of the Potomac. He participated in battles at Fredericksburg, Rapidan Ford, Brady's Station, and in many skirmishes. He frequently united the duties of chaplain with those of surgeon.

At a reunion of his regiment at Rocky Point, R. I., this year, many grayhaired survivors bore testimonies to the value of his services to them as a Christian surgeon, who rebuked their wrong doing and cared for their wounded bodies. The Veteran Association of First Rhode Island Cavalry sent an official letter to Mrs. Utter, after his death, expressing deep sympathy, and closing with these words: "Comrade Utter, wearied by his cares and suffering, has taken his lamp and retired to his chamber for rest. We shall meet him in the morning, where the 'wicked cease from troubling and the weary are at rest.'" After the war he he was in the West—Chicago, Ill., and Milton, Wis.,—for five years. He returned to Plainfield in 1871. Declining health gradually drew him from the greater activities of life, and for six years past he has borne the weight of increasing invalidism.

Dr. Utter was baptized by Elder John Greene and united with the church at Leonardsville, N. Y. in his boyhood. He transferred his membership to Plainfield in 1844, and later to Waterford, Conn., and Milton, Wis., during his comparatively temporary residence at those places. He reunited with the Plainfield church in 1872 from whence he passed to the church above.

The instinct of the reformer was prominent in Dr. Utter. He was one of the first to undertake whatever he deemed to be for the best interests of society. During his life in Connecticut he organized a literary society, which continued for many years, and was a source of great good intellectually and socially. He pioneered the work of musical culture in Plainfield, was conductor of the first musical society, and of the first public concert in that city. He was especially efficient in all matters connected with church music; this made him chorister for 35 years, 19 of which he held that office in the Plainfield church. He was also a teacher in the Sabbath-school in Plainfield for more than 16 years, and a Sabbath-school worker in other churches where he resided. During a recent attack of heart trouble, when he thought the end near, he said, "Tell the church to hold the banner high". He was at the morning service on the Sabbath but one preceding his death, and at the close of the service expressed himself to a friend in a manner in keeping with this last message.

Dr. Utter was a "radical" by nature, an enthusiast in the early days of the anti-slavery movement, and an especial promoter of the Reform Club, temperance work in Plainfield, and of similar work elsewhere. The suddenness of his home going accorded with his wishes. The final services were held at his late home on the evening of Oct. 17. His dust rests in River Bend Cemetery at Westerly, R. I. Let it be that all those to whom this notice recalls memories of him heed the message, "hold the banner high".

—Rev. George Angleman of Rosedale, Kansas, is visiting friends in Plainfield.

—George A. Lewis caught a fine 'possum at Craig place and Somerset street last night at 11:45.

—You never bought granulated sugar less than J. F. MacDonald is offering it tonight, 3 cents and a quarter for 7 pounds, 28 cents.

—F. M. Hulett is being widely and warmly congratulated on the merit of his concert last night. He is urged by musical people to have it repeated.

—Those desirous of reading up for Mr. Ragan's first lecture will find the more recent as well as the old standard lives of Washington in the Free Public Library.

—Keeping well and happy is no secret since the fame of Leggett's Digestive Malt Extract has spread. It strengthens the muscles, and banishes sleeplessness and nerves.

—A tree which was cut down on the property on Plainfield avenue near Second street recently purchased by F. C. Lounsbury, fell across a fire-alarm wire and broke it shortly before 2 this afternoon. Mr. Lounsbury notified Chief Doane by 'phone and the break was soon repaired.

PARTICULAR MENTION.

Miss Wills of Plymouth, Mass., is visiting at the home of F. H. Wills of La-Grande avenue.

E. C. Cloyd and family have moved from 141 Grove street to 35 West 126th street, New York.

H. D. Brewster and family are spending a few days with J. W. Sandford of West Seventh street.

The entertainment to be given her friends by Mrs. Frank Otis Herring of Park avenue will take place Nov. 8.

Herman Weber and F. O. Smith will commence the erection of four new dwelling houses on West Front street, east of Grant avenue, in a few weeks.

A social will be given at the home of James E. Baily, 97 Jackson avenue, next Thursday evening. A. R. Johnson and F. E. Faulks are the committee.

George T. Rogers and Samuel Townsend, Whist Committee of the Park Club, announce a congress whist smoker to take place at the club-house Friday evening, Nov. 9, at 8.

Chas. Hall of Reynolds's Pharmacy wheeled to Short Hills yesterday and spent the afternoon among the floral glories of Pitcher & Manda's Short Hills conservatories. Among the chrysanthemums was one plant bearing 220 blossoms.

The death of Mrs. Hannah Drake, widow of Andrew Drake, occurred at her home in Dunellen yesterday, at the ripe age of 88. She was a landmark in the community, and beloved by all. The funeral takes place in the New Market Seventh-Day Baptist Church tomorrow afternoon at 3. Death was caused by old age. She leaves two sons, Jonathan Drake, now out West, and Barzilla D. Drake of Baltimore. Her daughter, Mrs. Angeline Randolph, is in the West. Mrs. Drake was an aunt of E. R. Pope of this city.

Corporation Notice.

Notice is hereby given that the following Ordinance has been introduced before the Common Council, read the second time and ordered engrossed preparatory to its third reading, and that it is the intention of the Council to adopt the same.

JAMES T. MACMURRAY, City Clerk.
Plainfield, N. J., October 15, 1894.

AN ORDINANCE

concerning the Construction, Maintenance and Repair of Sidewalks.

The Inhabitants of the City of Plainfield by their Common Council do enact as follows:

Section 1. That all sidewalks shall have a width not less than one-fifth of the entire width of the street and all sidewalks hereafter laid shall be raised, from the curbstone line to the side of the street adjoining, in the proportion of five inches in ten feet, unless otherwise specially directed by resolution of the Common Council, provided that this section shall not apply to sidewalks whose width has previously been established by ordinance.

Sec. 2. That all sidewalks in said city shall be well and sufficiently repaired and maintained at the expense of the abutting land owners, so as to be even on the surface and so laid and constructed as freely to shed water and for the width of at least four feet free from turf, grass, weeds, stubble and other foreign substances.

Sec 3. That within that portion of said city described as follows, viz:—beginning with the intersection of the northeasterly side line of Norwood avenue with Green brook and running thence along said northeasterly side line of Norwood avenue continuing along northeasterly side line of Richmond street to its intersection with the centre line of Watchung avenue; thence in a straight line to the intersection of the easterly side line of Ninth street with the southerly line of Third place produced; thence along said easterly side line of Ninth street and the same line produced to its intersection with the southwesterly side line of Plainfield avenue; thence with the southwesterly side line of Plainfield avenue northwesterly to Green brook and thence along Green brook to the point or place of beginning; also on both sides of Watchung avenue from Richmond street to Woodland avenue; both sides of West Front street from Plainfield avenue to Grant avenue; and both sides of East Front street from Richmond street to Farragut road; both sides of Central avenue from Ninth street to Randolph road; in all cases in which sidewalks are not already constructed of blue stone flagging, sidewalks shall be constructed at the expense of the abutting land owners, and unless otherwise specially permitted by resolution of the Common Council, shall be composed of blue stone flagging, smooth and even on the surface, and properly laid in one course under the direction of and on such lines as shall be given by the Street Commissioner, and the flags shall not be less than four feet long and not less than two feet wide and not less than one and one-half inches thick in the thinnest part. And within that portion of the City of Plainfield described in this section, in all cases in which sidewalks are not already curbed with stone, cement, concrete, hard and durable substance, said sidewalks shall, when ordered by resolution of the Common Council, be curbed at the expense of the abutting land owners, and unless otherwise specially permitted by resolution of the Common Council shall be curbed with blue stone or ironolithic, not less than four inches thick in the thinnest part and sixteen inches in depth, smooth and even on the surface and laid in one course under the direction of and on such lines as shall be given by the Street Commissioner. That all return curbs shall have a radius of six feet, no piece to be less than three feet two inches in length.

Sec. 4. That within that portion of the said city not embraced within the foregoing limits described in Section 3, in all cases in which sidewalks are not now constructed in the manner hereinafter provided in this section, sidewalks shall be constructed at the expense of the abutting land owners, when ordered by resolution of the Common Council, and unless otherwise specially permitted by resolution of the Common Council, said sidewalks shall be composed of bluestone flagging as specified in Section 3, or crushed stone not less than six inches deep, thoroughly rolled and compacted, or cement not less than one-half inch in thickness, laid on at least four inches of concrete, said bluestone flagging, crushed stone or cement and concrete to be made smooth and even on the surface and properly laid in one course under the direction of, and on such lines as shall be given by the Street Commissioner, and said sidewalks to be so laid for the width of not less than four feet, and in case bluestone flagging is used, the flags to be not less than two feet in width and not less than one and one-half inches thick in the thinnest part.

Sec. 5 It is hereby made the duty of the owners of land abutting on the sidewalks of said city to comply with the preceding sections of this ordinance under the direction and supervision of the Street Commissioner. The Street Commissioner is hereby authorized to serve notices in writing upon the owners or occupants of said lands requiring the necessary specified work to said sidewalks to be done by said owners or occupants within a period of thirty days from the date of service of such notice, and shall file with the City Clerk a list of the names of parties on which notices have been served; if any of said lands are unoccupied and the owner cannot be found within the city, the said notice shall be mailed, postage prepaid, to his or her postoffice address if the same can be ascertained; in case such owner is a non-resident of the city and his or her postoffice address cannot be ascertained, then the notice may be inserted for four weeks, once a week, in the official newspapers of the city.

Sec. 6. That in case the owner or occupant of such lands shall not comply with the requirements of the notice specified in the preceding section, said Street Commissioner shall file in the office of the City Clerk due proof of the service or publication of the aforesaid notice and thereupon the Common Council may by resolution order the required work to be done and paid for, and proceedings to be taken to perfect a lien for the costs thereof and to enforce payment of the same pursuant to the statute in such cases made and provided.

REMARKABLE CURES

Of Recent Date.

A Statement from Ex-Mayor John Corson, Esq., of Clinton, N. J.

TO THE PUBLIC:

I acknowledge with the utmost pleasure the wonderful cure which Dr. Lighthill effected in my case.

I had been a sufferer from piles, which gave me constant pain and distress, during twenty long years, attended with frequent loss of blood and with great and painful protrusion of the pile tumors and rectum whenever my bowels moved.

I tried constantly to get relief from my sufferings, but to no purpose until Mr. Bryan, a friend of mine, who had been cured by Dr. Lighthill of the same trouble, recommended him to me, and he effected a complete and radical cure in my case also, and earned my lifelong gratitude.

JOHN CORSON.

THE CASE OF MR. PETER G. EYCK, OF BISSELL, HUNTERDON CO., N. J.

Dr. Lighthill Effects a Complete Cure Where Ten Physicians Had Failed.

TO THE SICK, SUFFERING AND AFFLICTED:

For many years past I have been afflicted with bleeding piles. Every movement of the bowels was attended with loss of blood and with intense pain which lasted for hours and sometimes all day. My condition was aggravated by a prolapse of the rectum, which greatly increased my suffering and sometimes gave me most agonizing pains.

So great was my distress and so bad my condition that I sold my farm, not being able to work it any longer. At one time the protruding pile tumors became so highly inflamed and swollen that they could not be replaced, and I had to go to bed, applying hot poultices for three months before I could get relief.

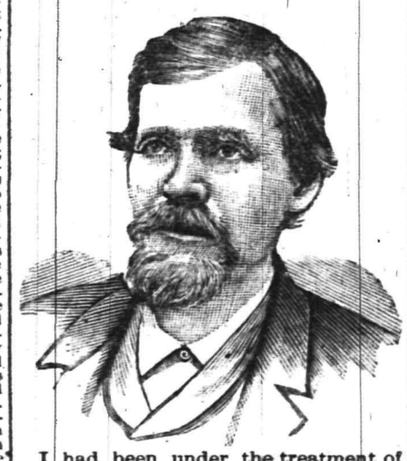

I had been under the treatment of ten different physicians, some of New York City, Easton, Washington and elsewhere, without any benefit whatever, and had given up my case as hopeless when, luckily for me, I heard of Dr. Lighthill's skill and success in such cases, and went to him for treatment, with the happy result that he effected a radical and permanent cure in less than four weeks's time; and I am glad to say that the entire treatment gave me neither pain nor distress.

I consider my cure perfectly wonderful, and so do all my friends and neighbors. I am confident that there is no case of piles which Dr. Lighthill cannot cure.

PETER G. EYCK,
Bissell, Hunterdon Co., N. J.

Dr. Lighthill

can be consulted daily (except Thursdays) on all CHRONIC, OBSTINATE AND COMPLICATED diseases of the human system of whatever name and nature, at his office and residence,

No. 144 Crescent Avenue.

Deafness, Catarrh and Diseases of the Head, Throat and Lungs successfully treated.

Piles of the most aggravated nature radically and permanently cured in a few weeks, without pain or detention from business, and all other rectal diseases are treated with equal success.

Mental and Nervous Derangements Epilepsy, Diseases of the Skin and Blood, Rheumatic, Neuralgic and Scrofulous Affections.

Diseases of the Heart, Liver, Stomach, Bowels, Kidneys and Bladder are successfully treated, even when other medical skill has failed.

BOUND TO STAY.

THE CORSETS

SOLD

AT PECK'S

Little and Big Boys and Girls

Who want

BOOKS

come to

R. C. RAND, 140 West Front Street.

All-Wool Trousers,

$1.95

SEBRING, CLOTHIER,

Park Avenue. Packer's Block.

12-8-7

Bargains vs. High Prices

What an easy battle for us to win. We have had the pleasure of winning this battle for several years, and why should n't we? We have the largest Army of bargains and as our Navy the best material. Our next Price War will take place in our Housefurnishing Goods Department, and we invite you to attend and see our Army defeat High Prices. We still claim to be the Leaders of Low Prices. Our Basement is stored with everything you need to make your Household complete. A full line of China, Glass, Tin, Willow and Wooden ware and lamps of all descriptions.

3c Great Sale 3c

For one week only, from Saturday, Nov. 3 to Saturday Nov. 10, we will sell any article on our 5 cent counter for 3c. This sale will positively last one week only.

75c Great Sale of Tables 75c

Every one can afford to buy a Table for that Price. Just think of it! A Genuine Oak Centre Table for 75c. You pay $1.10 for this same article elsewhere.

Special Sale of Dinner Sets.

We intend to give you $1.50 worth for $1.00 and the Prices on our Dinner Sets will easily Prove it.

100 pieces	Handsomely	Decorated	for	$8.00	worth	$12.50
112 "	"	"	"	6.75	"	0.00
112 "	"	"	"	8.99	"	12 50
112 "	"	"	"	9.98	"	13 50

Dress Goods Department.

In this Department we offer you Special Bargains for this week. A yard wide Serge half wool for 15c worth 25c. Our space being limited we cannot mention the various Bargains that we have, but you can easily be convinced of the fact if you will call and price them.

BOEHM'S, 113 West Front Street.

NOW IS THE TIME

To order your winter supply of

COAL.

We have completed our large plant on South avenue and are prepared to supply you with the best quality of Lehigh in the market. Also

Bluestone Flagging and Curbing.

12 large barrels best kindling wood for $2.
Leave orders at office, 171 North avenue, opposite depot.

No. 2 Coal, $4 ton. **M. POWERS & SON.**

Residence, Somerset street and Park place. 5 29 tf

YOUR HEAD It's a Good head, and deserves a Good hat. The style, the fit, the price, suit all who put the matter **IN OUR HANDS.**

E. M. LAING, Men's Goods,
105 Park ave.

10 2 tf

Edsall's

Commercial Palace, Babcock Build'g

DON'T FAIL TO VISIT OUR Housefurnishing and China Departments this week. We are showing new novelties daily. Prices away down. If you are looking for a Birthday, Wedding or Holiday Present we can take care of you, as we have the best line to select from in the State. COME IN AND LOOK AROUND. We are cutting prices on hundreds of articles this week which will be be of interest to the thrifty housewife.

3c. EACH.

100 dozen thin blown table tumblers, pure flint glass one dozen only to each customer. While they last at 3 cents each.

75 dozen white plates, John Edwards's best English ware, some slightly imperfect, all sizes. While they last at 3 cents each.

3c. EACH.

A good opportunity to save money on your Saturday's needs in our Dry and Fancy Goods Department. Hundreds of every day articles at CUT PRICES.

EDSALL'S

Better Than Hand Sewed.

Have you tried a pair of our Goodyear welt boots that we are selling at $2.50 a pair? They're the same that are being sold in New York bargain sales for $2.98.

The latest novelty in footwear that we are showing is a ladies' patent leather, large button boot, very stylish, our price only $2.98.

DOANE & EDSALL.

MOUKDEN THE GOAL.

Japanese Forces Expect To Unite Soon Under Its Walls.

Shanghai, Nov. 3.—The native papers announce that the Chinese troops have retaken Kiulien-Cheng after heavy fighting. The Japanese are said to have been driven out of the place with the loss of 3,000 men. It is reported on good authority that the Japanese are leaving Port Arthur and its vicinity and that the troops of Japan, which have been operating against that place, are proceeding to join the main body of Japanese troops, advancing upon Moukden.

Yokohama, Nov. 3.—The second Japanese army landed at a point four days' march from Kinchow, on the gulf of Liautung. A battle is expected shortly.

It is announced here that the investment of Port Arthur by the Japanese forces has been completed by land and sea, and that the forward movement of both the Japanese armies in the direction of Moukden is being rapidly pushed. It is added that a portion of Field Marshal Count Oyama's force will attack Kinchow, which is occupied by the Chinese troops. In the meanwhile General Nodzu's advance column is approaching Fung-Whang, a fortified town on the main road between Wiju and Moukden, to which place all the Chinese troops retreated after leaving their positions north of the Yalu river. The Japanese expect to defeat the Chinese at both places and then unite their columns before the walls of Moukden.

Kinchow is on the easterly side of the Kwang Tung peninsula and is about forty miles northeast of Port Arthur.

THE SECRET ORDERS.

Crescent Division, No. 13, Uniformed Rank, K. of P., will have an invitation dance in Olympia dancing hall Thanksgiving Eve.

At the meeting of Columbia Lodge, No. 58, A. O. U. W., last evening, there were present Grand Master Workman Haversticks and Deputy Waters of Rahway and Deputy Ettinger and Past Master Workman Meyers of Elizabeth. One candidate was initiated. After the meeting a supper was served in McVey's restaurant.

CYCLING COMMENT.

The Plainfield Bicycle Club will have an election-day run. The start will be from the club-house at 9:15 a. m., and the route to Metuchen, to New Brunswick, to Old Bridge, where dinner will be had.

Muhlenberg Hospital.

Muhlenberg Hospital is in urgent need of money. The balance on hand at the time of the annual meeting in May last was soon exhausted, and, but few contributions having been received since that time, the Hospital is now in debt about $700. In addition to this the new heating apparatus, which has become absolutely necessary, will probably involve an outlay of about $800.

The Finance Committee appeal to the people of Plainfield for contributions to relieve the Hospital from its embarrassment.

An annual payment of $200 will endow a bed; a payment of $100 at one time will constitute a life member, and the annual payment of $10 a subscribing member. Some yearly contributors of from $10 to $100 each are already enrolled. A large increase in the income of the institution is, however, greatly needed.

Donations and annual subscriptions will be gratefully received by any member of the Finance Committee, or by the Treasurer, George H. Goddard, No. 205 East Ninth street, to whose order all checks should be drawn.

FRANCIS WOOD,
313 Franklin Place.
WILLIAM E. LOWE,
1024 Park Avenue.
SAMUEL HUNTINGTON,
324 Franklin Place.
JOHN M. WHITON,
827 Central Avenue.
CHARLES SCHIPPER,
705 West Seventh street.
Finance Committee.

Plainfield, Nov. 1, 1894.

EARLY INTELLIGENCE.

—West Fourth street is being repaired between Arlington and Madison avenue.

—In the financial statement concerning the investigation of the Commercial Alliance and the Columbia Mutual Life Insurance Company John I Holly of this city is credited with a three-years contract for $15,000.

—The use of the Virgil practice clavier will be demonstrated in the Casino next Wednesday afternoon at 3:30, when a piano recital and lecture will be given by Miss Hyacinth Williams, Miss Florence Traut and A. K. Virgil of New York. The tickets are complimentary, and may be procured of the Misses Marsh, 915 Madison avenue, or at Randolph's Pharmacy.

THE RIGHT MEDICINE

Properly administered,

Has Saved Many Lives.

A supply of Crampton's Home Tablets always on hand will prevent many a case of serious illness and save 100 times their cost. These remedies are accurately compounded of the purest drugs, from leading physicians' prescriptions and are therefore very effective. Single remedy 25c, or case $3. For sale by

For sale by

Geo. W. V. Moy,

Park ave. and 4th st., Plainfield, N. J.
Mfrd. by The Home Tablet Co., New York
8 7 3m t t s

GOOD NATURED POLITICS.

Gov. Flower Does Not Like Chauncey Depew's Troches.

Owego, N. Y., Nov. 3.—A great throng greeted Gov. Flower upon his arrival in this city, the home of T. C. Platt, and it was fringed by many carriages and country wagons. J. Sloat Fassett was at the station waiting for a train. When invited by Col. Williams to meet the governor, he laughed and said he didn't care to face that crowd. The governor, who was exceedingly hoarse, upon being introduced by George S. Leonard, a strong Cleveland man, and after leaning over to shake hands with a stout lady who said she was a democrat spoke as follows:

"I have just taken one of Mr. Depew's troches and judging from the effect on my voice I suspect that his motive was to prevent my making any speeches at all along the route which he has just left. I had a visit from Mr. Depew yesterday on my car at Wellsville and just as he was about to leave some democrat in the party told him not to make too many votes for Morton, and Mr. Depew shouted back, 'Oh, I am not making any votes, I am only making people laugh.' Since leaving Depew at Wellsville I have stopped at most of the places where he had been and I have come to the conclusion that he is an honest man. At every place where he had spoken. I have found republicans who have said that this year they were going to vote the democratic ticket. As nearly as I can judge that was all that Depew did on his way up the Erie road—make people laugh, not win their votes. Nobody can make people laugh more successfully than Chauncey Depew, but I predict that when the election returns from the southern tier are counted next Tuesday he will wish he had turned his attention to making votes instead of laughter."

As the train pulled out toward the east the train which Mr. Fassett had taken started west. He and the governor waived their hats at each other and the crowd cheered. At Union, which is not yet a metropolis, the governor talked to the people much as he might have talked to a couple of friends in his parlor and they liked it.

Scotch Plains and Fanwood.

Rev. J. S. Braker preaches to the Royal Arcanum Sunday evening.

Messrs. Simpson and family have returned to Brooklyn for the Winter.

The Sons of Temperance intend to hold a fair or lunch-box sociable at the hall in the near future.

August Scheelen of Fanwood, Baker & Mead's courteous clerk, has been entertaining his brother from Brooklyn.

Miss Josie Marsh lost a watch while playing at the school, but it was found by honest Victor Coles and returned to the owner.

SUNDAY SERVICES.

Official Announcements for Worship in Plainfield Tomorrow.

[*Matter intended for this department must be supplied fresh every week, not later than 10 a. m. Saturday to insure insertion.*]

Reform Hall—4 p. m. Gospel temperance meeting.

Mt. Pleasant School-house—Meeting as usual, 7:45 p. m.

Washingtonville Chapel—Rev. C. E. Scudder will preach.

Y. M. C. A. Rooms—4:15 p. m., Geo. S. Beebe will speak and the male choir will sing.

St. Joseph's Church—Masses at 8:30 and 10:30 a. m.; Sunday-school at 3, and Vespers at 8 p. m.

Mission Church of the Heavenly Rest—Morning prayer and sermon, 11; Sunday-school, 10.

St. Mary's Church—Masses at 7:30, 8:30, 9:30, and 10:30 a. m.; Sunday-school, 2:30 p. m.; Vespers, 8 p. m.

All Souls Church—Rev. Hobart Clark, pastor. Services at 10:45 a. m. and 7:45 p. m. Sunday-school, 11:45 a. m.

Emmanuel Baptist Church, Rev. J. W. Mitchell, pastor—Preaching, 11 a. m. and 7:45 p. m. Sabbath-school, 3 p. m.

Trinity Reformed Church—Rev. Cornelius Schenck, pastor. 10:30 a. m. and 7:30 p. m. preaching by pastor. Sunday-school, 2:30 p. m.

Mount Olive Baptist Church—No service; instead the congregation will meet in Reform Hall. Preaching at 10:30 a. m. and 7:30 p. m., and Sunday-school at 3.

Crescent Avenue Presbyterian Church—Rev. William R. Richards, D. D., pastor. 10:30 a. m., Communion service; Sabbath-school, 2:30 p. m.; 7:30 p. m., preaching.

St. Peter's German Lutheran Church—Services, 10 a. m.; Sunday-school, 9 a. m.; no evening service; Reformationsfest in Rahway in the afternoon. Rev. Ed Kionka, pastor.

Church of the Holy Cross—T. Logan Murphy, rector. Morning service, litany and prayers and celebration of the Holy Communion, 11; Sunday-school, 3 p. m.; evening prayer, 4:30.

German Reformed Church—Preaching 10:30 a. m. by pastor, Rev. G. Hauser; 7:45 p. m., celebration of first anniversary of Y.P.S.C.E. Speakers, Revs. Lowry and Goodrich, James McGee. Violin solos by P. Conde.

Grace Church—Rev. E. M. Rodman, rector. Early Celebration of Holy Communion, 7:30; Litany, Holy Communion and sermon, 11 a. m.; children's service, 3:30 p. m.; evening service, 7:45 p. m., with address by Miss Sybil Carter.

Mt. Zion African Methodist Episcopal Church Fourth and Liberty streets.—Love feast at 9:30 a. m. Preaching, 11 a. m. and 3 p. m., by Rev. W. W. Dyett, P. E. Sacrament of the Lord's Supper, 3:30 p. m. Mrs. Mary E. Hait of Somerville is expected at 7:45 p. m. T. A. V. Henry, pastor.

Church of the Redeemer, Protestant Episcopal, Rev. Dr. Jocelyn Johnstone, rector—Morning service and Holy Communion, 11:15; Sunday-school, 3 p. m.; evening service, 4:30. Subject of sermon at the evening service: "The Fifth Miracle".

Park Avenue Baptist Church—Preaching 10:30 a. m. and 7:30 p. m. by the pastor, Rev. J. W. Richardson. Morning theme, "Christ: the centre"; evening, "Modern Palestine, and the Philistines", a national sermon. Sunday-school, 2:30 p. m.

First Presbyterian Church—Rev. Chas. E. Herring, pastor. 10:30 a. m., Communion; 7:45 p. m., "Astronomical Instruments", first of a series of sermons on Star Gazing or the Gospel in the Stars. Christian Endeavor, 6:45; organ recital, 7:30.

Congregational Church—Rev. C. L. Goodrich, pastor. Morning service, 10:30, the Sacrament of the Lord's Supper. Sunday-school, 2:45 p. m. The pastor's class will discuss the Second Advent with special papers. Christian Endeavor consecration meeting, :30.

Grace M. E. Church—Rev. Herbert F. Randolph, pastor. Preaching at 10:30 a. m. by Dr. H. K. Carroll, and at 7.45 p. m. by pastor. Subject of evening sermon: "How a Woman Saved a Nation". Sunday-school, 2:30 p. m. Epworth League Devotional service, 7 p. m.

First M. E. Church—Rev. Dr. C. R. Barnes, pastor. 10:30 a. m. Lord's Supper and reception of members; 2:30 p. m., Sunday-school; 6:45 p. m., Epworth League prayer meeting; 7:30 p. m., preaching by the pastor; subject "It depends upon yourself".

W. C. T. U.—Consecration meetings 9 a. m., at the rooms, Watchung avenue and Fourth streets. Gospel service, 4:15 p. m. at Music Hall. Address by Dean Rodman. Bring Gospel Hymns 5 and 6. All members of the Union are requested to sit on the platform. There will be special music, and James McGee will also speak.

VOLUNTEERED

A responsible citizen writes us: "Also send another bottle of REYNOLDS'S DISINFECTANT; we are quite sure it is more efficacious than ——'s." The air of the sick room is perceptibly better since using it (Signed) respectfully yours, X. Y. Z. A volunteer testimonial like that is very gratifying, and we have many such. REYNOLDS'S DISINFECTANT stops decay and kills bad odors without making worse odors; is equal to any and cheapest of all: QUART BOTTLES 25c. Invented and made only at REYNOLDS'S PHARMACY, Park and North aves

OUTRAGE AGAINST BRITISH.

Reported Burning of the Consulate at Callao, with Murder.

Victoria, B. C., Nov. 3.—The flagship Royal Arthur and four other ships of the British squadron have been ordered to Callao, Peru, at once. The British consulate at that place has been taken possession of by revolutionists and the consul made a prisoner. His wife and daughter have been killed and the consulate has been burned to the ground.

The flagship left under full steam. Admiral Stephenson is on board.

London, Nov. 3.—Inquiries made at the admiralty and foreign office show that no orders have been issued for the dispatch of British warships to Peru from Vancouver or elsewhere, and it was asserted that no information had been received at those departments of revolutionary trouble in Peru.

Washington, Nov. 3.—The British embassy here has received no information yet of the reported sacking of the British consulate at Callao. It is said at the embassy that the ambassador would not be officially notified at once of such an occurrence in South America, in the ordinary course of events; that it would be reported directly to the foreign office. The British consul at Callao is Alfred St. John. He is of a family long identified with the diplomatic service, and has been stationed at different Peruvian posts for ten years past.

HILL AT AUBURN.

The Senator Given a Grand Reception by the Democrats.

Auburn, N. Y., Nov. 3.—Senator Hill was given a magnificent reception last night by the Cayuga county democracy. Before he left his rooms for the meeting a large number of people called to pay their respects. The streets were alive with people and Auburnians witnessed one of the most magnificent pyrotechnic displays it has seen for some time. Over 15,000 people lined the streets along the route to the rink while Senator Hill was being escorted there at 8 o'clock by several democratic clubs and bands. He was tendered a grand reception as he appeared upon the stage, the rink being crowded to the doors with over 3,500 people. It was evident throughout the meeting that the enthusiasm of the democracy of Cayuga had broken wide open, and Senator Hill was vigorously applauded frequently during the progress of his remarks.

Washington Smallpox Scare.

Washington, Nov. 3.—Precautions are still being taken at the interior department for the prevention of smallpox. The department will be closed to-day for another thorough fumigation. Secretary Smith did not attend the cabinet meeting yesterday, not, as he said, because he was afraid of carrying contagion, but in order that there might not be the slightest uneasiness. Another new case was reported by the health authorities—a colored man in the employ of ex-Surgeon-General Moore of the army.

WORKING WOMEN.

THEIR HARD STRUGGLE

Made Easier by the Timely Intervention of One Woman,

[SPECIAL TO OUR LADY READERS.]

All women work. Some in their homes, some in church, and some in the whirl of society. Many in stores, mills, and shops, tens of thousands are on the never ceasing treadmill earning their daily food.

All are subject to the same physical laws; all suffer alike from the same physical disturbance; and the nature of their duties in many cases quickly drifts them into the horrors of all kinds of female complaints—ovarian troubles, inflammation, ulceration, falling and displacement of the womb, leucorrhœa, or perhaps irregularity or suppression of "monthly periods"—causing severe backache, nervousness, irritability and lassitude.

Lydia E. Pinkham's Vegetable Compound is the unfailing cure for all these troubles. It strengthens the proper muscles and displacement with all its horrors will no more crush you.

Backache, dizziness, fainting, bearing down, disordered stomach, moodiness, dislike of friends and society—all symptoms of the one cause—will be quickly dispelled, and you will again be free. Accept the truth.

You can tell the story of your pain to a woman, and get the help that only a woman can give. Her address is, Lydia E. Pinkham, Lynn, Mass.

M. M. DUNHAM,

Real Estate and Insurance,

7 East Front Street.

BIG CUT

AT

The Two Van's

1 lot white Shaker Flannel at 2½ cts yard

1 lot new fall outing flannels at 3½ cts yard

1 lot outing flannel underskirts at 39 cents each.

1 lot chenille floor mats at 25c each

1 lot heavy glass water pitchers at 25c each

1 lot shell tumblers, banded, at 39c dozen

1 lot coffee pots 2, 3 and 4 qt., all at 7c each

1 lot Genuine Cedar Wash Tubs at 35c worth 54, 55c worth 74, 75c worth 94 each

This lot bought before the advance. Don't fail to take advantage of it.

Van Emburgh & Son,

CORNER STORE BABCOCK BUILDING.

WASHINGTON

For 33⅓ Cents.

All aboard Monday Night at 8,

[Not the Capitol, but Great George's Footprints!]

STARTING FROM MUSIC HALL.

Charming Companions. Delightful Narrative. Romantic Scenery.

Best Trip You Ever Took.

Also Cut Rate Excursion up the Rhine, through Switzerland, and to the Yosemite and the Yellowstone.

These Tours Complete for $1.

Personally conducted by the Prince of Travelers and Story-Tellers,

Leggett is selling the seats } H. H. RAGAN. { Leggett is selling the seats

GRAND RALLY

—IN—

REFORM HALL,

Monday Even'g, Nov. 5.

GEN. HOOKER,

OF MISSISSIPPI,

will speak. It is said of him that he is the ablest exponent of Tariff Reform in America.

HON. JOHN T. DUNN,

and Hon. Edward Everett Bell

and others will address the meeting. All are invited to attend.

DID YOU EVER

HEAR OF A

"Good-Bye SALE?"

That is what we call it as we are going to say Good-Bye to about fifteen thousand dollars worth of new seasonable dry goods, underwear, hosiery, dress goods and coats that we have just bought at half the usual prices. It has not been a case of the early bird catching the worm this season. Retailers who bought their stock early got caught, paid high prices as all Fall and Winter goods are from 30 to 50 per cent lower now than they were two months ago. Late buyers reap the benefit. It's a question with manufacturers and jobbers of selling their goods to cash buyers, regardless of profit and cost, and we do the same. It's anything to sell goods and we sell them lower than ever before. All we ask is an inspection of the goods and prices and you will be convinced that you can make one dollar do the work of two at

WHITE,

OF Plainfield.

METROPOLITAN LIVERY AND BOARDING STABLES.

Horses boarded by the day, week or month. Especial accommodations for transient trade.

OFFICE AND STABLES,

147, 149, 151 NORTH AVENUE,

Opp. railroad depot, Plainfield, N. J.

A. C. BLAIR.....Proprietor
FRANK DAY.....Manager.

Telephone 152, connected with all circuits of New Jersey, New York and Brooklyn.

8 10 y

VAN BUREN & TIMPSON,

Real Estate and Insurance

163 North ave., Opp. Station

60 Cedar street, New York City.

Horses Clipped

At D. S. Roberts's Livery.

Experienced clipper. Quick and satisfactory work. 10 27 m

Eagle Bakery,

206 LIBERTY ST.

Baked beans, brown bread, Saratoga chips, Imperial Bread. Special care taken with the above. Orders promptly delivered. 9 1 tf

Mrs. L. Adams,

Fall and Winter Millinery.

Newest ideas in French and Domestic Hats, Bonnets, Birds, Feathers, Flowers, Ribbons, etc., at moderate prices. A variety of Silks for fancy work.

111 East Front st., Under 1st National Bank.

Excelsior Meat Market,

203 LIBERTY STREET,

Sells genuine Jersey pork 12, 14c; sausage 12, 14c; leg spring lamb 14c; leg of mutton 11c; chicken, the very best, 16, 18c; best cuts of porterhouse 20c; prime ribs of beef 16c; pure leaf lard, own made, 12c. My own manufactured sausage is made from Jersey pork only. FRED ENDRESS, Prop.

A. E. LINCOLN,

226 PARK AVENUE,

has just received an elegant assortment of rare ferns and other plants, also bulbs of all kinds, for Fall planting. She has a large supply of cut flowers daily.

PASSAIC VALLEY DAIRY

PURE MILK from Jersey cows delivered at residence. Our Jersey Cream is rich and pure. Orders by mail promptly attended to.

J. C. COOPER

8 21 tf Plainfield, N. J

Finest Elgin Creamery Butter 25c. lb
Finest Dairy Butter.....22c. lb

V. L. FRAZEE,

151 West Front St.

When the doctor orders medicine in the middle of the night for the sick one, what will you do—how will you get it? Remember that

E. J. RICHARDS,

Proprietor of the

Gem Pharmacy,

Corner 4th and Liberty sts.,

Besides in the building and a night bell there is quickly answered. 112

Anæmic Women

with pale or sallow complexions, or suffering from skin eruptions or scrofulous blood, will find quick relief in Scott's Emulsion. All of the stages of Emaciation, and a general decline of health, are speedily cured.

Scott's Emulsion

takes away the pale, haggard look that comes with General Debility. It enriches the blood, stimulates the appetite, creates healthy flesh and brings back strength and vitality. For Coughs, Colds, Sore Throat, Bronchitis, Weak Lungs, Consumption and Wasting Diseases of Children.

Send for our pamphlet. Mailed FREE.

Scott & Bowne, N. Y. All Druggists. 50c. and $1.

ELY'S **Cream Balm** **CATARRH**

Is quickly absorbed. Cleanses the Nasal Passages, Allays Pain and Inflammation. Heals the Sores, Protects the Membrane from Additional Cold. Restores the Senses of Taste and Smell.

COLD IN HEAD

IT WILL CURE. A particle is applied into each nostril and is a greeable. Price 50c, at druggists or by mail. ELY BROTHERS, 56 Warren st., New York.

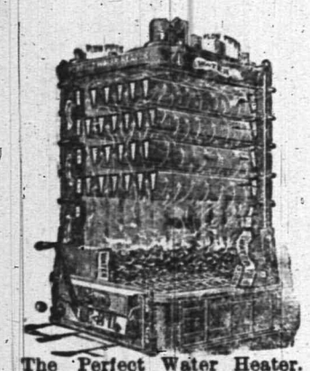

The Perfect Water Heater.

DAVID T. KENNEY,

PRACTICAL PLUMBER.

SANITARY APPLIANCES

193 North Ave., opp. Railroad Station:

Hotwater boilers, warm air furnaces; extensive stock of goods displayed. Porcelain bath tubs, water closets and washstands. Perfect ranges, boilers and furnaces a specialty. Estimates furnished 3 13 t

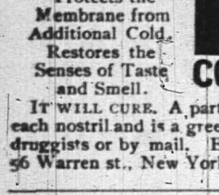

VANDERBEEK & SATTELS,

33 Park Avenue

AGENTS FOR

Hazleton, Chickering Pianos, A. B. Chase, Behning & Son, Story & Clark Organs.

Tuning and repairing in all its branches.

JAMES E. BAILY,

97 Jackson avenue, Plainfield, N. J.

Trucking of All Kinds Done.

Two and four-horse vans and trucks. Particular attention given to moving furniture and pianos. Satisfaction guaranteed. 3 26 tf

PLAINFIELD SOUVENIR

SOLID SILVER SPOONS.

COLLIER'S,

103 PARK AVENUE.

ESTABLISHED 1869.

Lawn Seed, Garden Seed, Fertilizers, Garden Tools, AND **Housefurnishing Goods.**

Furnaces, Heater work, Plumbing, Hardware.

A. M. GRIFFEN,

13 East Front Street.

CODDINGTON'S

FURNITURE AND FREIGHT

EXPRESS.

OFFICES—34 West Front street; 89 Park avenue. Post Office Box 329.

PIANO MOVING A SPECIALTY. Large covered trucks. Goods sent to any part of the country. Charges reasonable. Satisfaction guaranteed 11 20 tf

L. L. MANNING.

Marble and Granite Works

Cor. Central Ave. and Front st., opp. First Baptist Church.

Over 150 monuments and headstones to select from. Prices never so low.

CLEANER COAL.

L. A. Rheaume, Ag't.

50 BROADWAY, cor. 4th ST.,

Invites the public to inspect the operation of his newly added steam vibrating mechanical screen for nut coal, which he confidently believes enables him to deliver cleaner coal than is possible by any other method of screening.

UPPER LEHIGH AND HONEYBROOK COAL, in best qualities and various sizes carried in stock.

ROUGH AND DRESSED LUMBER.

He would also announce recently increased facilities for TURNING and SCROLL SAWING and is prepared to execute orders for the same in the best manner at short notice. 11-10-tf

THE POLITICAL BATTLE

As Viewed from a Republican Standpoint.

Whitelaw Reid Can See Nothing But a Great Victory for That Party—Looks for Big Majorities for Morton and Saxton—He Sails Away in Search of Health.

New York, Nov. 3.—The Sun to-day published the follow interview with Whitelaw Reid, by one of its reporters:

The reporter found Mr. Reid coming out of the Tribune office, where he had been making his final arrangements before sailing yesterday for Gibraltar and the Mediterranean coast of Africa. Mr. Reid was browned with his stay in the country, and seemed to be in good general health. The reporter said to him:

"You are going to miss the elections?"

"Yes, to my great regret. It will be for the first time, except when actually in a foreign country, for over a quarter of a century. I sent early to secure passage for the Mediterranean, selecting the Augusta Victoria, sailing on Nov. 17, solely in order to stay for the elections, and against the advice of my physician, who declared that he could only complete his work on my half-cured asthma, provided I would obey him about seeking the right climates, and my choice was limited to the steamer sailing on Dec. 1 or that on Nov. 3, whereupon the doctor told me that I had no choice at all and must go now. But I have saved my vote, having paired with a rock-ribbed democrat, who was bent on voting for Hill and Grant and against the constitutional amendments, and didn't even have the grace to be ashamed of it."

"How do you think the elections are going?"

"I am a firm believer in the ground swell. It has been sweeping over the whole country, and I don't believe Hill and Tammany can dam it out of New York. I look for very big, in fact phenomenal majorities for Morton and Saxton, and can hardly see how any mismanagement or carelessness could possibly prevent their triumph."

"What about the city?"

"It is, of course, a bigger task to carry the city of New York for a republican candidate than it is to carry the state of New York. Still I believe the combination ticket with Col. Strong at its head has a first-rate chance for success. I feel sure it will win if there is fair dealing all around and no McKane business in the city. One thing, however, is vital; put no republican on guard on election day who has ever been caught trading with Tammany."

"Do you expect this year to decide the next presidential election?"

"Hardly that. If we carry the house of representatives, however, as we ought to do, it does make reasonably sure the election of a republican president in 1896, either by the people or by the house. The enormous inroads made by the populist feeling in the new western states may possibly be a factor great enough to throw the choice into the house."

"Will it be the old fight for or against the McKinley bill?"

"No, it has never been that fight. The republican party has always favored protection, and from time to time has made tariff bills to carry out its views. It made the Morrill bill, prospered under it, and amended it, as occasion required. Nobody ever expected that it would do otherwise with the McKinley bill."

"Will the republican party weaken on protection then?"

"Certainly not; it has been resolutely protectionist through its whole history, but rationally protectionist. In the nature of things a tariff bill always required modifications from time to time, owing to the changes in trade and the development of manufacturing facilities. What the republican party has always insisted on is that these changes, whether in the Morrill or in the McKinley bill, should be in the general interest of protection and of the American manufacturer and wage earner, and that they should be shaped by the friends of the protective principle, not by the enemies."

"You think, then, profection will be the great issue in '96?"

"Hardly. It has been a great issue, but the people are settling it very fast. By '96 you are likely to find the fight before the people on protection won and the silver question looming up."

"Where will the republican party be on that?"

"Where the majority of it has always been—in favor of a rational bimetallism."

"What is rational bimetallism?"

"Well, an international bimetallism would be rational, anyway. But don't ask a man just sailing to enter on that question."

Receiver for a Loan Society.

Chicago, Nov. 3.—Application for a receiver for the United States Investment and Loan society was made in the superior court yesterday by Vice-President Samuel A. Dardison of the organization. The concern is capitalized at $10,000,000. The entire assets of the society do not exceed $3,300, but according to the bill its liabilities to members will exceed $12,000. It is claimed in the bill that a large number of the shareholders are disatisfied with the condition of the society and have threatened to bring suit for the return of their subscriptions.

Brice Predicts Victory for Hill.

Cincinnati, Nov. 3.—Hon. Calvin S. Brice is in the city on railroad business. "I do not know much about New York politics," said he, "but I am pretty safe in the assertion that the city of New York will give Hill a majority of 60,000. Morton will come down from the state with a majority of 40,000, which will elect Hill by 20,000. The republicans are claiming Morton will come down with 80,000 which would beat Hill 20,000, but of course, they will have no such vote."

Rev. W. B. Duncan Dead.

Washington, Nov. 3.—The Rev. Wm. H. Duncan, treasurer of Georgetown college, died yesterday. He was formerly vicar-general of the diocese of Mobile, Ala., and for twenty years was pastor of St. Mary's church, Boston.

BLUE AND DISHEARTENED.

AND NOT WITHOUT VERY GOOD CAUSE.

It All Resulted From Weak Kidneys and a Torpid Liver—The Vast Importance of Those Organs If You Want To Feel Well.

If your stomach, kidneys and liver don't do their work well, you will suffer. Inaction, or disease of those organs, clogs the whole system and makes bad blood and weak nerves. The complexion soon becomes pale or sallow, and dark lines appear under the eyes.

Other symptoms are sure to follow, such as bad taste in the mouth, gas in the stomach, loss of appetite, biliousness, constipation, sleeplessness, headache, palpitation, nervousness and exhaustion.

Every one of these conditions leads to serious disease if not checked. Mr. A. C. Hartwell, of Gouldsville, Vt., states:

"About four years ago I was taken with a severe pain in my back and side, which arose from trouble with my liver and kidneys. I was also extremely nervous, being unable to sleep and get the needed rest.

"I could not work but part of the time, and when I did I was in pain all the time. This state of affairs lasted all winter. I consulted physicians, who said I had kidney and liver trouble, but I derived no benefit from them, and was a good deal discouraged about myself.

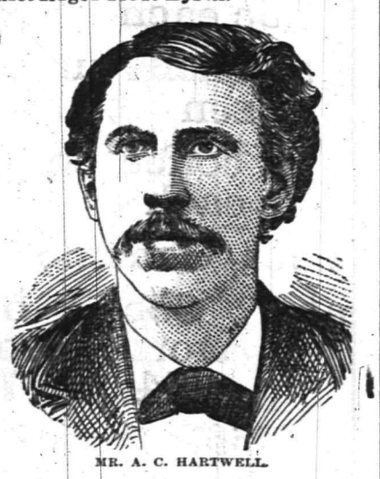

MR. A. C. HARTWELL.

"I kept hearing about Dr. Greene's Nervura blood and nerve remedy, what wonderful cures it had made, and my friends continually advised me to use it. I had tried many medicines with no good results, but finally concluded to try this one.

"I commenced using it, and felt the good results from it immediately. After using the second bottle I was entirely cured of all my troubles, and have had no return of them. I can truly recommend Dr. Greene's Nervura blood and nerve remedy as the best medicine I have ever used. It does all that is said of it."

This remedy is the surest cure ever known. Dr. Greene's Nervura blood and nerve remedy is the discovery of Dr. Greene, of 35 West 14th Street, New York, the most successful specialist in curing nervous and chronic diseases. He can be consulted free, personally or by letter.

Death in a Whirlwind.

Willis, Texas, Nov. 3.—A terrific wind storm struck this place. Three churches were wrecked, residences and storehouses were damaged to a greater or less degree, outhouses and fences were entirely demolished. Many houses in the country were destroyed and pear and peach orchards laid waste. No lives are reported lost so far, but full returns are not yet in. The town of Montgomery is reported as having suffered severely.

Three Years' Crops Destroyed.

Hadley, Mass., Nov. 3.—Six barns on the John Dickinson place, on West street, in this city were burned last night together with seventy-five cases of tobacco representing crops of three years and valued at $6,000. The barns were worth $5,000 and they with the tobacco were partly insured. The farm house was saved by hard work. Cause of fire, which started in an outbuilding, unknown.

Unable To Earn a Living.

Meriden, Conn., Nov. 3.—The town officials paid the expenses of three families who wished to be sent to Lawrence, Mass. The families number ten persons, seven adults and three children. The people have been employed at the woolen mills here, and it is alleged, their wages had been reduced so that they were unable to gain a living here.

All on Board Lost.

Portland, Ore., Nov. 3.—The ship Fannie Dutard has arrived at Port Blakely bringing news that the Ivanhoe, which has been overdue for over a month, sank with all on board Sept. 28. The Ivanhoe was the sister ship on which ex-United States Minister to Bolivia Grant was a passenger.

Want Gen. McCook Appointed.

Denver, Nov. 3.—A petition signed by all the federal officeholders in this city and many of the leading citizens, requesting President Cleveland to appoint General McCook, major general to succeed General Howard, retired, has been forwarded to Washington.

To Chicago in Six Days.

New York, Nov. 3.—Frank Albert, the six day bicyclist, will start from the city hall, this city, at 3 o'clock Sunday morning to ride to Chicago and beat, if he can, the present record which was made by Searles, in namely, 6 days, 7 1-2 hours Albert says that he is confident that he will get to Chicago in six days.

Mrs. Young Awarded $40,000.

Cincinnati, Nov. 3.—A divorce and $40,000 alimony has been granted Mrs. Louise Young from Gen. H. C. Young. Gen. Young is in Paris and was not present during the hearing. His attorneys gave notice of appeal.

EMPEROR NICHOLAS II.

The Ruler of All the Russias Aims for Peace.

Alexander's Death and the New Czar's Accession to the Throne Proclaimed to the People by Heralds—Celebrated by a Festival, According To Custom.

St. Petersburg, Nov. 3.—Emperor Nicholas II. has issued a proclamation announcing the death of his father, Emperor Alexander III., and continuing as follows:

"May we be consoled by the consciousness that our sorrow is the sorrow of the whole of our beloved people, and may the people not forget that the strength and stability of holy Russia lies in her unity to us and her unbounded devotion to us.

"We, however, in this sad and solemn hour when ascending the ancestral throne of the Russian empire and the czardom of Poland and the grand duchy of Finland indissolubly connected therewith, we, in the presence of the most High, record our solemn vow that we will always make our sole aim the peaceful development of the power and glory of beloved Russia and the happiness of our faithful subjects."

The proclamation concludes by directing the oath of allegiance to be taken to him, Emperor Nicholas II., and the Grand Duke George, his lineal successor until God shall vouchsafe to bless with a son the union into which the emperor is about to enter with Princess Alix of Hesse-Darmstadt.

The imperial heralds, clad in brilliant uniforms, accompanied by trumpeters, announced the death of Emperor Alexander III., and the accession to the throne of Emperor Nicholas II. The heralds were escorted by a military guard through the principal streets. The trumpeters would blow three blasts, when the heralds would proclaim the death of one emperor and the official succession of another. This proclamation was made from every place of vantage on the route taken by the heralds.

The accession of the Grand Duke Nicholas to the throne is being celebrated by a festival, as is customary. This celebration, according to custom, always precedes the period of mourning; hence the newspapers of yesterday's issue appeared as usual, without a sign of mourning.

Rome, Nov. 3.—The pope will have a personal representative at the coronation of Nicholas II. Premier Crispi and Baron Blanc, minister of foreign affairs, called upon M. Vlangali, Russian ambassador yesterday afternoon. The Italian ambassador in St. Petersburg will represent King Humbert at the funeral.

The Diritto expresses the hope that the new czar will grant Russsia a constitution. The Tribuna thinks that the change will affect materially the foreign policies of Russia and France.

PLEASES THE ENGLISH.

The Young Czar's Manifesto Favorably Received in London.

London, Nov. 3.—The Standard's St. Petersburg correspondent says: "The young czar's manifesto is received with open delight, probably unparalleled in the history of Russian official declarations. The dignified and almost affectionate tone is freely compared with that of the proclamation published upon the accession of Emperor William II. Dispatches from Moscow say that oppressiveness stillness and mournful expectations overhang the city. The theatres and other places of amusement, the banks and the exchange have been closed and business is at a standstill. It is expected that the body of Alexander III. will lie in state in Kieff and Moscow before it will be brought to St. Petersburg."

The Standard's Vienna correspondent says: "Some time ago a deputation petitioned the czarewitch to intervene for the Russian Jews. A member of that deputation tells me that the czarewitch replied: 'I despise and condemn the expulsion of your countrymen, but my hands are tied.'"

ENRAGED AT ZACHARIN.

His Residence in Moscow Reported To Have Been Wrecked.

St. Petersburg, Nov. 3.—It is reported here that the populace of Moscow indignant at what they believe to have been the malpractice of Dr. Zacharin in the case of the czar, are wrecking the doctor's house in that city. The telegraph offices are crowded with newspaper correspondents seeking to send their reports, and peasants, officers and merchants waiting for the latest news from Livadia.

Great Pacing Match.

Philadelphia, Nov. 3.—The star attraction of the season in this city for lovers of pacing, was yesterday's big races between Robert J., 2:01½, and John R. Gentry, 2:03¾, at the old Point Breeze race track, for a purse of $2,000. The track, except for a few soft spots was in perfect condition. Old horsemen, however, claim that it is at least two seconds slow. Ed Geers held the reins over Robert J. and McHenry sat behind Gentry. Robert J. won the first heat. Time, 2:08.

Costello Beats Lucy.

Montreal, Nov. 3.—The fight last night for points between "Buffalo" Costello and Mike Lucy of Troy, N. Y., was witnessed by a big crowd of sports. The contest resulted in a victory for Costello who won five of the eight rounds. In the eighth round the men clinched and the referee had some difficulty in separating them. Lucy appeared to have the worst of it all through.

City of Mexico Shaken.

City of Mexico, Nov. 3.—A severe earthquake lasting more than half a minute, shook this city at 6:40 last evening. People and horses were thrown down in the streets. It is not known that there was any damage, although all houses were much shaken. Hundreds of persons fell on their knees in the street and prayed.

Local Weather Forecast.

Increasing cloudiness and rain; south to southwest winds.

Sudden Fainting Spells, Epileptic Convulsions, or Fits, and all nervous diseases, as Paralysis, Locomotor Ataxia, Epilepsy, or Fits, St. Vitus's Dance, Sleeplessness, Nervous Prostration, Nervous Debility, Neuralgia, Melancholia, Threatened Insanity, and Kindred Ailments, are treated as a specialty, with great success, by the Staff of the Invalids' Hotel and Surgical Institute, Buffalo, N. Y. Many are cured at a distance without personal consultation—the necessary medicines being sent by mail or express. Question blanks sent on application.

For Pamphlet, References, and Particulars, enclose 10 cents in stamps for postage.

Address, WORLD'S DISPENSARY MEDICAL ASSOCIATION, Buffalo, N. Y.

The Pennsylvania Railroad.

The Standard Railway of America

Protected throughout by the Interlocking Switch and Block Signal System.

On and after Oct. 15, 1894, trains will leave Elizabeth as follows:

FAST LINE leaves Philadelphia, 12 25 p m daily with Pullman Vestibule parlor and sleeping cars for Pittsburg, Northern and Eastern Pennsylvania

6.37 P. M. WESTERN EXPRESS, with Pullman Vestibule sleeping cars, dining car daily for Pittsburg, Chicago, Cleveland, daily except Saturday, for Toledo, Williamsport, Rochester, Buffalo and Niagara Falls.

8.24 p.m—SOUTHWESTERN EXPRESS with Pullman vestibule sleeping car, daily, to Columbus, Cincinnati, Indianapolis, St. Louis, and Memphis. Dining car Altoona to Richmond.

8 42 p. m.—PACIFIC EXPRESS with Pullman vestibule sleeping cars, daily, for Pittsburg, Columbus, Chicago, and Toledo, daily, except Saturday for Cleveland.

For Baltimore, Washington and the South—1 00 9.06, 9.36 a. m., 9.39 p. m.

Sundays, 1, 9 06, 9 36 a. m., 9 41 p m.

For Baltimore only 1 37 p. m., week-days.

For Newark and New York—3 02, 5 34, 5 46, 6 17, 6 45, 7 01, 7 20, 7 49, 7 57, 8 06, 8 28, 8 33, 8 47, 9 15, 9 41, 9 48, 10 20, 10 38, 10 49 11 07, 11 54 a. m., 1 12, 1 20, 2 06, 2 16, 3 40, 2 45, 3 47, 4 44, 5 15, 5 36, 5 48, 6 08, 6 27, 6 48, 6 58, 7 07, 7 25 7 59, 9 17, 9 10, 9 50, 10 03 11 03 and 11 56 p. m. Sundays 3 02, 5 34, 7 54, 8 45, 9 20, 9 47, 10 12, 10 38, 10 49 a. m., 12 35, 1 46, 2 33, 2 45, 3 45, 4 45, 5 34, 5 48, 7 05, 7 12, 7 25, 7 58, 8 28 9 15, 10 16, and 11 46 p. m.

For New York only, 6 10 a. m. daily.

For Philadelphia—1 00 6 57 7 19, 9 05, 9 36, 11 43, A. M.; 1 05, 1 37, 3 33, 5 06, 6 36 7 46, 8 49, 9 39 P. M. Sundays at 1 00, 6 59, 9 05, 9 36, 10 41 A. M.; 5 40, 6 37, 7 47 and 9 41 P. M.

FOR ATLANTIC CITY

(1 37p.m. with through Buffet parlor car) Sundays 6 59 a. m.

Cape May Sea Isle City and Ocean City 1 37 p. m. weekdays.

For Rahway—1,1 51 daily ex Monday, 4 06, 6 44, 7 10, 7 59, 8 54, 9 46, 9 50, 10 59, 11 48, a. m., 12 46, 1 18, 1 37, 2 48 3 20, 3 39, 3 59, 4 38, 4 53, 5 20, 5 40, 6 06 6 12, 6 17, 6 27, 6 45, 6 52, 6 59, 7 20, 7 46, 8 14, 8 55, 9 54, 11 02 11 45 p. m. and 12 27 night week-days. Sundays, 1, 1 51, 6 59, 8 43, 9 49, 10 26 10 41 and 11 47 a. m., 12 50, 1 50, 2 47, 3 28, 4 50, 5 20, 5 40, 7 21, 7 27, 7 47, 8 14, 8 47, 9 16, 10 14, 11 and 11 55 p. m.

For New Brunswick—1 00, 6 57, 7 10, 7 59, 9 06 9 36, 9 50, 11 43 a. m., 1 05, 1 37, 2 48, 3 59, 4 38, 5 08, 5 40, 6 06, 6 45, 7 46, 9 39 and 11 02 p. m. Sundays, 1 00, 6 59, 9 05, 9 36 9 49, 10 41 a. m., 12 50, 1 50, 5 40, 7 47, 9 16, 9 41, 11 55 p. m.

For Woodbridge—1 51 a m daily except Monday, 6 44, 9 46, 10 59 a.m., 12 46, 3 20, 4 54, 5 44, 6 12, and 7 20 9 54 p.m., 12 30 night, week-days. Sundays, 1 51, 10 25, and 11 47 a. m., 10 14 p. m

For Perth Amboy—1 51 a m daily except Monday, 6 44, 9 46, 10 59, 12 46 3 20, 4 53, 5 44, 6 12, 7 20 7 36, 9 54 and 12 30. Sundays, 1 51 10 25, 11 47 a m 5 44 10 14 p m.

For East Millstone—7 10 a. m., 1 05, 2 48 and 5 40 p. m., week-days.

For Trenton—1 00 6 57 7 19, 7 59 9 05, 9 36, 11 43 A. M.; 1 05 1 37, 2 48, 5 06 6 36, 7 46, 8 42, 9 39 P. M. Sundays at 1 00, 6 59, 9 05 9 36, 10 41 A. M.; 5 40, 6 37, 7 47 and 9 41 P. M.

For Lambertville, Phillipsburg and Belvidere via Trenton—7 59 A. M., 2.48 and 6.36 p. m., and 5.40 p. m. Sunday.

For Flemington—7 59 A. M.; 2 48 P. M.

For Freehold—7 59, 11 43 a. m, 4 38, 5 08 p.m., via. Monmouth Junction, week-days.

For Jamesburg, via. Monmouth Junction—7 59 and 11 43 a. m., 4 38 and 5 08 p. m., week days.

For Long Branch, Ocean Grove, and points on New York and Long Branch R. R.—9 46 12 46, 4 10 5 44 p.m., 12 27 night week-days. Sundays, 10 25 a. m., and 5 44 p. m.; do not stop at Asbury Park on Sundays.

For Sea Side Park, Island Heights and Toms River—12 46, p m.

For Boston—8 46 p. m., daily.

For Brooklyn, N. Y.—All through trains connect at Jersey City with boats to Brooklyn annex, affording direct transfer to and from Fulton Street, avoiding double ferriage and journey across New York City

Leave New York for Elizabeth—1 00 daily except Monday 6, 6 30, 7 20, 8 10, 8 30, 9, 9 10, 10 10, 11 00 a. m., 12 10, 12 30 12 40 1 00, 2 10, 2 30, 3 00, 3 20, 4 00, 4 10, 4 30, 4 40, 5 00, 5 10, 5 20, 5 30, 5 40, 5 50, 6 00, 6 10, 6 20, 6 40, 7 00, 7 30, 8 15, 9 15, 10 15, 11 00, 11 50 p. m., 12 15 night. Sundays, 1 00 6 15, 8, 9 00, 9 45, 10 00, 11 00 a. m., 12 00 noon, 1 00, 2 00, 3 45, 4 00, 4 30 5 00, 6 30, 6 45, 7 00, 7 30, 8 00, 8 30, 9 30, 10 15 11 00 p. m., and 12 15 night.

S. M. PREVOST, General Manager.

J. R. WOOD, Gen. Pass. Agent.

Your valuables will be safe in

Doane's Safe Deposit Vault.

LOCK BOXES

From $3.50 to $10.00 a year.

Tel. 29B Established 1878.

ADDIS & SON,

PLUMBING AND HOT WATER HEATING.

Have your plumbing system tested with the Smoke process under pressure, preparatory for the sewerage system.

Opp Roberts's Livery. 132 North Ave

WOOLSTON & BUCKLE,

141 and 145 North avenue.

New Line of Wall Papers

20 PER CENT. LESS

Than last year's prices. Last year's stock at

Great Reductions,

Painters' Supplies.

"Quality not quantity" my motto.

Pure Goods, Clean Goods, H. M. Goods

At Gardner's Bakery,

41 Somerset st. 7 6 t

CUT ROSES, CARNATIONS AND VIOLETS

Flowers furnished for weddings, funerals, etc., in bunches, bouquets or design.

MILES,

Somerset st., Johnston's drive, terminus of electric railroad. 2 17 tf

Joseph E. Mosher,

Agent for

H. J. Hayden & Co.,

WAR CLAIMS ATTORNEYS, WASHINGTON, D.C

All claims put in our hands will receive prompt attention.

Call at the Crescent Cigar Store, for fine cigars

Central Railroad of New Jersey.

(Anthracite coal used exclusively insuring cleanliness and comfort.)

Station in New York foot of Liberty Street. Time Table in Effect, Oct. 13, 1894.

PLAINFIELD AND NEW YORK.

Leave Plainfield 2 14, 3 37, 5 38, 6 05, 6 29, 6 49 7 26, 7 50, 7 58, 8 18, 8 37, 8 51, 9 45, 9 52, 10 04, 10 37 11 24, A. M., 12 06, 1 14, 2 07, 3 30, 3 12, 4 03, 4 50, 5 54, 6 54, 7 08, 8 54, 9 32, 10 17, 11 38, P. M. Sunday—2 14, 3 37, 6 05, 8 01, 8 52, 10 08, 11 24, 11 38 A. M., 12 32, 1 42, 3 30, 5 28, 5 36, 7 11, 8 32, 10 17 P. M.

Leave New York from foot of Liberty street 4 30, 6 00, 7 15, 8, 8 38, 9 10, 10, 11 45, A. M.; 1 10, 1 30, 2 30, 3 30, 3 45, 4, 4 30, 5, 5 15, except Saturday, 5 30 5 45, 6, 6 15, 6 30, 7, 7 30, 8, 8 30, 9 15, 10, 11 30 P. M 12 15, 1, night. Sunday—4 30, 7 15, 8 30, 9 40, A. M., 12 M., 1, 3 15, 4, 5 30, 7, 9 00, 10 00 P. M., 12 15 night. 1 A M.

PLAINFIELD AND NEWARK.

Leave Plainfield 6 28, 6 29, 6 59, 7 26, 7 30, 8, 8 49 9 22, 10 04, 10 37, 11 24, A. M., 12 06 1 14, 2 07, 2 30, 3 12, 4 01, 4 50, 5 54, 7 08, 8 54, 10 17 11 38 P. M. Sunday—3 01, 5 32, 10 08, 11 38, A. M 12 32, 1 42, 3 30, 5 36, 7 11, 8 32, 8 32, 10 17 P. M.

Leave Newark 6 15, 7 15, 7 55, 8 3 9, 9 08, 10 05, 11 35 A.M., 1 15, 1 35, 2 20 Saturday only, 3 50, 3 55, 4 05, 4 35, 5 04, 5 24, 5 50, 6 20, 7 15, 7 38, 8 40, 10 05, 11 25 P. M. Sunday—7 50, 8 45, 9 50, 11 35, A. M., 1 10, 2 35, 4 10, 5 40, 7 20, 9 25, 10 20 P. M.

Passengers for Newark change cars at Elizabeth.

PLAINFIELD AND SOMERVILLE.

Leave Plainfield 6 45, 7 10, 8 16, 9 54, 11 a.m. 12 43 2 08, 3 23, 3 45, 4 36, 5 05, 5 14, 5 34, 6 04, 6 19, 6 39, 7 12, 7 36 8 22, 10 26, 11 06, P. M. 12 38 night Sunday—8 45, 3 38, 9 34, A. M., 2 08, 3 38, 5 14, 6 38, 10 18, 11 16 P. M.

Leave Somerville, 6, 6 30, 7 00, 7 36, 7 35, 7 45, 8 20, 9 05, 9 45, 11 40 A. M., 12 47, 1 45, 3 05, 3 35, 4 25, 5 28, 6 35, 8 31, 8 45, 11 05, P. M. Sunday 8 25, 9 45, 11 00 A. M., 12 08, 1 15 5 05, 6 45, 8 02, 8 05, 9 40 P. M.

PLAINFIELD AND EASTON.

Leave Plainfield 5 45, 8 16, 9 54, A.M., 12 43, 2 08, 5 05, 5 14, 6 38, 8 22 P. M. Sunday—5 45, 8 38 A. M. 3 07, 6 35, P. M.

Leave Easton 6 05, 7 00, 8 53, A.M., 12 32, 4 04, 7 35 P. M. Sundays—7 15, 10 52, A. M. 6 40, 7 30, P. M

PLAINFIELD AND LAKE HOPATCONG

Leave Plainfield 9 54, a m, 5 05 p.m.

WESTWARD CONNECTIONS

LEAVE PLAINFIELD.

5 45 A. M. for Flemington, Easton, Allentown Reading, Harrisburg, Pottsville, Manch Chunk Williamsport and Tamaqua.

7 10 a. m. for stations to High Bridge, connecting for stations on High Bridge Branch.

8 16 A. M. for Flemington, D. L. & W. R. R. Easton, Bangor and Manch Chunk.

9 54 A. M. for Flemington, High Bridge branch D L & W R R, Easton, Allentown, Reading, Harrisburg, Manch Chunk, Williamsport, Tamaqua, Pottsville, Nanticoke, Upper Lehigh, Wilkesbarre, Scranton, &c. Through coach to Williamsport.

12 48 p. m. way for Easton, connecting at Junction for stations on D. L. & W. R. R.

2 08 P. M. for Flemington, Easton, Bangor Allentown, Reading, Harrisburg, Manch Chunk, Tamaqua, Sunbury and Williamsport, Wilkes-Barre and Scranton. Buffet parlor car to Manch Chunk.

5 05 p. m., way for Easton, connecting at High Bridge for stations on High Bridge branch

5 14 P. M. for Flemington, High Bridge Branch Easton, Bethlehem, Allentown, Wilkesbarre, Scranton, Manch Chunk Shamokin and Tamaqua, Buffet parlor car to Scranton.

6 19 P. M. for Flemington.

6 38 P. M. for Easton, Bethlehem, Allentown, Manch Chunk, Reading and Harrisburg.

8 22 P. M. for Easton, Bethlehem and Allentown.

5 45 A. M. Sunday for Easton, Bethlehem, Bangor Allentown, Manch Chunk, Wilkesbarre and Scranton. 8 28 a.m. Sundays for Easton, Allentown, Manch Chunk, Tamaqua, Shamokin Williamsport, &c., 2 08 p. m. Sundays for Easton, Bangor, Allentown, Manch Chunk, Tamaqua, Reading and Harrisburg, 6.35 p. m. Sundays for Easton, Bethlehem, Allentown, Manch Chunk, Reading, Harrisburg, &c. and at Junction for D. L. & W. R. R.

For Atlantic City, 8 37 a. m. 1 14p. m.

Long Branch, Ocean Grove, &c.

Leave Plainfield 8 37, 8, 11 24, a. m 1.14, 4 01, 5 54, p. m. Sundays—(except Ocean Grove 8 52, a. m., 3 30 p. m.

For Perth Amboy, 8 37, 5 38, 8, 11 24 a m., 1 14, 3 12, 4 01, 4 50, 5.54, 7 08 p.m. Sunday—9 52, a. m., 3 30 p. m.

For Freehold, 8 37, 8, 11 24 a.m., 1 14 4 01, 4 50 p.m.

For Boynton Beach 8 15, 11 24 a m, 1 14, 3 12 p m.

ROYAL BLUE LINE.

Leave Plainfield for Philadelphia, 5 45, 8 44 9 48, 10 45, a. m., 2 08*, 3 43, 5 34* 6 45 8 22, 9 37* p. m., 1 12 night. Sundays—5 45, 9 48, a. m., 2 08*, 5 14*, 6 45 p. m., 1 12, night.

For Trenton 5 45, 8 44, 9 38*, 10 45, a. m., 12 43, 2 08*, 5 34*, 6 38*, 8 22, 9 37* p.m., 1 12 night, Sunday—5 45, 9 34, a. m., 2 08*, 5 14* 6 35 p. m., 1 12 night.

For Baltimore and Washington at 9 45, a. m., 2 08, 3 43, 5 34* 6 45 p. m. 1 12, night. Sundays—9 48 a. m., 2 03, 5 14* 6 45 p.m. 1 12. night.

For Chattanooga, New Orleans and all point south with through vestibule sleeper, via Shenandoah Valley Route at 6 45 p m. Sundays 6 45 p m.

For Buffalo, Chicago and all points west, week-days at 9 54 a m., 8 22 p. m. Sundays 6 35 p. m

RETURNING—LEAVE PHILADELPHIA.

Reading terminal, 4 10, 5 30, 9 45, 11 31 a.m., 1 30 3 50 5 15, 6 04, 8 35, p.m. 12 10, night.

Sundays—4 10, 8 30, 9 45, 11 31 a. m., 3 50, 6 00 8 35 p. m., 12 10 night.

From 24th and Chestnut—3 55, 7 58, 9 17, 11 14 a m. 3 30, 6 12, 8 21, 11 45 p. m. Sunday—3 55, 7 58, 11 14 a m, 3 30, 6 12, 8 21, 11 45 p. m

Leave Trenton, Warren and Tucker sts., 1 00 4 58, 9 06, 10 25, a.m 12 12*, 2 10, 4 10*, 5 54, 9 06 p. m. Sundays—1 00, 4 58, 10 27 a. m., 12 12*, 4 22 6 48*, 9 14 p. m

Plainfield passengers by trains marked * change cars at Bound Brook.

Through tickets to all points at lowest rate may be had on application in advance to the ticket agent at the station.

J. H. OLHAUSEN, General Sup't.

H. P. BALDWIN, Gen. Pass. Agt.

Lodge and Society Meetings.

Senate Lodge, 3543, Knights of Honor.—The regular meetings of this Lodge are held on the First and Third Thursday evenings of each month in Stillman Building, No. 212 West Front street, at 8 p. m.

E. C. Pease, Dictator.

H. A. Thorne, Reporter. 2 6 tf

Court Pride of New Jersey, No. 8024, Ancient Order of Foresters of America, meets in K. of P. Hall, No. 108 West 2d st., first and third Tuesday evenings in each month.

Samuel J. Flynn, Chief Ranger.

Samuel H. Lunger, Fin. Sec. 9 25 y

Anchor Lodge, No. 149, F. & A. M.—Meets second and fourth Tuesdays at Masonic Hall, 10 East Front stree

C. C. Howard, W. M.

T. A. Rogers, Secretary.

Jerusalem Lodge, No. 26, F. & A. M.—Meets first and third Tuesdays at Masonic Hall, East Front street.

Chas. Yeager, Secretary.

Dr. D. G. Adams, W. M.

U. B. of C. and J. of A.—Local Union No. 158, United Brotherhood of Carpenters and Joiners of America, meets every second and fourth Tuesday in each month in Exempt Firemen's Hall, at 7.30 p.m. T. S. Thorn, President.

P. T. Bogert, Secretary. 8 22 y

Plainfield Council, No. 711, Royal Arcanum.—The regular meetings of this Council are held on the Second and Fourth Monday evenings of each month in Exempt Firemen's Hall, Coward's Building, Park avenue, at 8 P. M.

P. A. Emmons, Regent.

H. A. Thorne, Secretary.

F. A. DUNHAM.

Civil Engineer and Surveyor, 109 Park avenue. Sewers, pavements and road improvements. Publisher of city map and atlas.

L. A. HUMMER. L. B. MULFORD.

Hummer & Mulford, VARIETY MARKET,

Meats, Fruits, Vegetables, Poultry, Eggs, &c. 220 PARK AVE., PLAINFIELD, N J.

Telephone call, 29 A.

Goods delivered to any part of the city free of charge. 9 11

L. PAOLI & CO.,

Fruits, Confectionery, Temperance Drinks, Segars, Etc.,

128 NORTH AVENUE,

FRESH ROASTED PEANUTS EVERY DAY,

5 CENTS A QUART.

I take this method of informing my friends and the public in general that I am again in business at the old stand. I solicit your patronage. Will not be undersold by any in the business. Store will close at sundown on Friday and open at sundown on Saturday night. 8 1

RAPIDLY BREAKING DOWN

MRS. S. BATES TELLS THE STORY OF HER SUFFERINGS.

How She Was Cured By Munyon's Little Pellets After Physicians Had Failed.

Mrs. S. Bates, of Cecil, N. J., adds her testimony to that of the thousands who have been saved from a life of suffering by Munyon's Remedies. She said: "I had suffered greatly with indigestion and stomach trouble. Everything I ate distressed me, I was nervous and fretful and rapidly breaking down. Physicians had failed to help me, nor did any of the many remedies I took relieve me until I began using Munyon's Dyspepsia Cure. The result was astonishing. After taking but three doses I felt greatly improved, and after taking one 25c. bottle I was entirely cured."

Munyon's Stomach and Dyspepsia Cure cures all forms of indigestion and stomach troubles such as constipation, rising of food, distress after eating, bloating of the stomach, palpitation of the heart, shortness of breath and all affections of the heart caused by indigestion. It soothes, heals and invigorates stomachs that have been weakened by over-eating, or where the lining of the stomach has been impaired by physic and injurious medicines. Price 25 cents.

Munyon's Homoeopathic Home Remedy Company, of Philadelphia, put up specifics for nearly every disease, which are sold by all druggists, mostly for 25 cents a bottle.

Plainfield Packing House,

153 West Front Street.

Fresh hams.....14c
Fresh shoulders.....12c
Fresh pork.....14c
Fresh sausage.....13c

Our sausage is guaranteed to be made from PORK ONLY, and the purest spices alone are used.

ULRICH & BLATZ, Props.

EDWIN B. MAYNARD

Hair Cutting and Shampooing.
Tonsorial Parlor, 204 Park ave., Plainfield, N. J.
Ladies shampooing and childrens hair cutting a specialty 10 18 e

Gold Dollars for Fifty Cents.

—NO.—

BUT FULL VALUE.

C. E. MORSE, Painting and Paper Hanging, 37 Chatham street.

ARRIVAL AND DEPARTURE O MAILS.

NEW YORK MAILS.

Arrive—7 30, 8 40, 11 a. m., 2 30, 5 30 p. m.
Close—7 30 and 9 30 a. m., 2 00, 5 15 and 8 p. m.

SOMERVILLE AND EASTON MAILS.

Arrive—8 40 a. m., 2 30, 6 00 p. m.
Close—7 30 a. m., 4 30 p. m.

Direct mail to Trenton and Philadelphia 30 p. m.

SUNDAY MAILS.

Office open from 9 30 to 10 30 a. m.
Mail closes at 6 30 p. m.

J. M. HARPER, Agent,

Bargains in All kinds of

STATIONERY

411 Park avenue, Plainfield, N. J.

HENRY C. ADAMS,

Real Estate and Insurance,
197 North ave., - Opp. Station.

HOAGLAND'S

Local Express.
Telephone 121.
Office 161 North Avenue

J. C. POPE & CO.,

Insurance Agents,
NO. 6 EAST FRONT STREET
Plainfield, N. J.

DODWORTH'S

CLASS for DANCING
AT THE
Seminary, Plainfield,
WILL COMMENCE
Wednesday, October 31.

For terms and particulars, inquire of Miss E. E. Kenyon, at the Seminary.
10 2 2m-c

EAST GREENWICH ACADEMY,

EAST GREENWICH, R. I.,
About 14 miles from Providence on Narragansett Bay.
FOUNDED 1802.

Both sexes. Steam heat and electric light Endowed. Twelve courses, a good Gymnasium, a Cadet Corps, well appointed class rooms. $200 a year. Opens September 11. Write for illustrated catalogue.

Plainfield reference, W. D. W. Miller, 309 LaGrande ave.

F. D. BLAKESLEE, D. D., Principal.
7 25 y-, ws-c

TRY DOBBINS'S CIGARS.
30 PARK AVE.
He Manufactures Them

TERRILL & COLE,

Undertakers and Embalmers

200 West 2d street,

Next to Trinity Reformed Church. First-class livery attached. Telephone 153. 11 26 y

GRIEF STRICKEN RUSSIA

Her People Put on Mourning for Alexander.

The Scene at the Czar's Death Was a Most Pathetic One—Died a Devout Christian—The Body Will Lie in State at St. Petersburg for Four Days.

London, Nov. 3.—The Daily News has received from its Yalta correspondent the following official report of Alexander III.'s death:

"Czar Alexander's death was a pious, devout and Christian one. He died as only a true man can die and, as in life, he was inspired with faith, love and devotion.

"Some days ago the czar already felt the approach of death and prepared himself for it as a faithful Christian, without neglecting the affairs of government. He took communion on the 9th and 17th of October. During the last night he was sleepless. In the morning he said to the empress: 'I feel my life drawing to an end. Be composed. My mind is made up.' Then he ordered all the members of his family to assemble round him. He asked his confessor to administer the sacrament and took it with pious devotion, repeating the prayer distinctly and in a loud voice. The czar was sitting in an armchair and did not for a moment lose consciousness.

"After the liturgy the czar sent for Father Ivan and prayed with him. Half an hour later he asked Father Ivan to come again, and he repeated with him the prayers for the dying. He then received extreme unction. Father Ivan remained present till the czar died.

"At 2 o'clock the czar's pulse increased and his eye became brighter. A quarter of an hour later he let fall his head and delivered his soul to the grace of the Almighty, bequeathing to his people the blessing of peace."

The St. Petersburg correspondent of the Daily News says it is understood that the body will be consecrated in Moscow and then conveyed to the capital, where it will lie in state four days. He confirms the report that Princess Alix of Hesse will return with her brother to remain a short time in Germany. In Moscow and St. Petersburg every precaution against nihilist demonstrations has been taken.

"Despite the nominal celebration of a festival, the aspect of the city is sombre and depressing. The theatres and music halls and hundreds of shops are closed. Many public buildings are draped with mourning. Thousands of private citizens have put on black. It is announced that the official period of mourning will last three months.

"All dispatches received from Livadia agree that the czar's death was peaceful and apparently painless. The czarina is completely prostrated. The attacks of hysteria for which Dr. Mershejewski recently treated her have returned and threaten to break down her general health besides inducing paralysis of the feet. Nevertheless the semi-official statement is that she bears up well under her trouble. Her friend and former governess, Mme. Descalle, a Belgian, has been with her throughout the ordeal of the last weeks. Mme. Descalle says that the czar died in perfect peace, praying audibly with Father Ivan to almost his last breath. She describes the last scene as beautiful and impressive, although agonizing for the czarina."

The Daily News has this dispatch from Berlin: "Emperor William has appointed Nicholas to be chief of the guard regiment, Alexander III, emperor of Russia. The social democratic newspapers openly vent their hatred of Alexander III., referring to the thousands who languish in Siberia and the scores who have been executed by his orders. The Volkszeitung says:

"There is no reason whatever why a German newspaper which strives independently for culture and liberty should shed a tear for Alexander III., the representative of despotism." The anti-semitic Straatsburger Zeitung insinuates that perhaps the czar did not die a natural death and that the Jews may have had a hand in it.

Nicholas II.'s manifesto has made a good impression in Berlin, especially his assurance that he will endeavor to promote the pacific development of the country."

From Odessa the Daily News hears: "The city is draped in mourning. A grand requiem mass was said in the cathedral yesterday. More than 100,000 people were within and without the building. The Prince and Princess of Wales arrived here at 7 o'clock this morning. They have specially requested that no public reception be given them.

"The people's rights manifesto has led to numerous arrests here, and more lists and addresses have been handed to the police by the postoffice authorities. Nearly all the university students in Odessa, Kieff, Kharkoff, Moscow and St. Petersburg are under observance. Nevertheless a large number of copies have been secretly circulated. I learn that in many quarters the moderate and reasonable spirit of the documents are producing grave impression."

The Daily News correspondent in Vienna says: "Public opinion here regards the czar's death as a serious loss to the cause of peace—especially as a possible source of danger to Austria. Rumors of Nicholas' liberality and humanity are mistrusted in Austria.

"The Vienna newspapers highly praise Alexander III. The socialist and workingmen's newspapers condemn him as a brutal despot and tyrant. Kalnoky called at the Russian embassy in behalf of Emperor Franz Joseph, who is expected from Budapest to attend the requiem mass in the embassy chapel to-day. Dr. Wekerle, the Hungarian premier, will propose a motion of condolence in the Hungarian reichstag.

"The gosssip about the czar's doctors threatens to become as painful as in the case of Emperor Frederick. The Neue Freie Presse's St. Petersburg correspondent says that while at Spala the czar was feeling better one night and started playing the trombone. Dr. Zacharin, who was occupying a nearby chamber, sent a letter of request that his majesty allow him to sleep. The czar indignantly replied that the professor need not remain a single night more, but might leave at once if he wished. Zacharin left and Prof. Leyden was summoned, but as the patient grew worse Dr. Zacharin was recalled."

London, Nov. 3.—A court circular issued last evening says: "Her majesty has received with the deepest sorrow the sorrowful intelligence of the fatal termination of the illness of the emperor of Russia. The queen, who is allied with the Russian imperial family by so many ties, feels the warmest sympathy with the afflicted empress and her family, as well as with the young emperor, who is about to become by marriage, her majesty's grandson and for whom the queen entertains sincere affection and regard."

Sir Henry Ponsonby, the queen's private secretary, made a long call yesterday on M. Staal, the Russian ambassador, on behalf of her majesty.

DIRECT TO THE PRESIDENT.

Mr. Cleveland Receives a Personal Message from Nicholas II.

Washington, Nov. 3.—The department of state has official notice that Nicholas II. has proclaimed himself emperor of Russia.

President Cleveland has received a personal message from the new emperor announcing the death of his father and his succession to the throne.

The following is the text of the official correspondence in connection with the death of the Russian emperor:

Translation from the French.

From Livadia. Received Nov. 2, 1894.

To the President of the United States of America:

"I have the sorrow to impart to you the cruel loss that I and Russia have just sustained in the person of my beloved father, Emperor Alexander, deceased this day. NICOLAS."

To this the president replied as follows:

Washington, Nov. 2, 1894

"To his Majesty Nicolas II., Emperor of Russia, Livadia:

"I hasten to express my heartfelt sympathy and the sympathy of my countrymen with the royal family and the Russian people in their affliction by reason of the death of your honored father. GROVER CLEVELAND."

Want Gov. Bulkeley's Help.

Hartford, Conn., Nov. 3.—All the nominees on the republican state ticket have united in a letter to ex-Gov. Bulkeley asking him to use his good offices and heal the split in the party in this city on senator and representatives. The McGovern committee submitted a proposition to withdraw one of their representative candidates, Austin Brainard, if the Taintor committee would withdraw Col. Burdette. This would leave one of each faction nominated for representatives. It is rumored that if this compromise is effected, ex-Gov. Bulkeley will withdraw his name on the McGovern ticket for senator. The Taintor committee and nominees met last evening to consider the proposition.

Gen. Doe May Be Appointed.

Milwaukee, Nov. 3.—A report was current in Milwaukee yesterday that Gen. J. B. Doe, the present assistant secretary of war, may be appointed judge advocate general of the United States army by President Cleveland. Several officers of the Wisconsin National guard stated that they had got what information they had on the subject from officers of the regular army.

A Hackettstown Miracle.

A RECITAL THAT WILL INTEREST EVERYONE.

Physicians Could Do No More—Relief Found at Last—A Modern Miracle.

From the Hackettstown, N. J., Republican.

Reports from time to time reached the Republican of the remarkable cure of Mrs. Jacob Shields, the wife of our leading coal merchant, who had been suffering from a complication of diseases that nearly resulted in her death. In order to verify these statements, one of our reporters called upon Mrs. Shields and found that the reports in no way represented the great service that had been rendered her by Dr. David Kennedy's Favorite Remedy.

The particulars of the case, are these: "I was taken sick," said Mrs. Shields, "with typhoid fever, and was delirious for three weeks. When I recovered I suffered untold agony with my back and right limb. They felt as though they would burst. At the same time I suffered terribly with my kidneys. My mother was with me, and a friend of hers called and told her of the sickness they had passed through at her home, and that Dr. David Kennedy's Favorite Remedy had been used by them, and she felt sure I would find great benefit from its use.

"A bottle was purchased, and I had taken but a few doses before it began to relieve me, and in a few days was greatly helped. That evening the doctor called, and I told him that I had stopped his medicine, for he had told Mr. Shields the last time he called that he did not know what more he could do for me. Some time before this I was taken to the Hospital, and then brought home, as was supposed, to die. Dr. David Kennedy's Favorite Remedy was taken just in time. I do thank God from the bottom of my heart that he ever sent that lady her to tell me of Favorite Remedy, otherwise death would have been my doom. Since I have recovered, ever so many have told me that it was a miracle I ever got well. I certainly cannot say enough in praise of Dr. Kennedy's Favorite Remedy."

No tribute to the efficacy of Dr. David Kennedy's Favorite Remedy could be greater than these words of Mrs. Shields', who voluntarily tells the story of her remarkable recovery, and that this medicine should be used by persons suffering from diseases for which it is prepared.

Favorite Remedy ranks with the medical profession, as the most perfect of all blood and nerve medicines. It will cure all diseases of the skin, liver and kidneys, and affords great protection from attacks of terrible illness. It cures scrofula, salt rheum, rheumatism, dyspepsia, all kidney, bladder and urinary diseases, gravel, diabetes and Bright's disease.

Dr. David Kennedy's Favorite Remedy is for sale by dealers in medicines at $1 a bottle.

THE BUSINESS WORLD

General Trade Shows Little Improvement.

A Better Market for Shoes, But the Quotations for Leather Have Weakened—Prohibition of American Cattle in Germany May Result in Lower Prices in That Industry.

New York, Nov. 3.—Bradstreet's report of the state of general trade, says it continues on conservative lines, there being little far-reaching improvement in business circles as compared with a week ago, aside from the settlement of the strike at Fall River, one of the effects of which is expected to be the steadying of prices of cotton fabrics and an inducement to cloth printers to order for future delivery. There is some encouragement drawn from a firmer market for cheaper grades of shoes, for drugs at leading centres, and for hogs at western markets, due to a decline in receipts, and for fruits on the arrival of cold weather. Notwithstanding the better demand for lower grades of shoes at New England markets, among which seven cities shipped 100,000 cases this week, against 68,000 in the corresponding week a year ago, quotations for leather have weakened. At Chicago excessive competition from the north results in further cuts in lumber prices. Sugar is ⅛c. lower and Bessemer pig iron and steel billets 15 and 25c. lower respectively, notwithstanding recent firmness of the former at Pittsburg. Cotton has gone off another 1-16c. This results in a reduction in the number of orders sent from interior points to the southern centres, a closer scrutiny of credits throughout the south, and restriction in the volume of trade there.

Whether the reduction in price of cattle is due primarily to the German prohibition of importations from this country remains to be seen. One of the largest houses at Chicago and one at New York advise Bradstreet's that so small relatively has been the exportation of American cattle to Germany that prohibition can have comparatively little effect on the trade here. Two Chicago firms, however, regard Germany's action as a serious blow to the American industry, and think it will result in lower prices for cattle.

Exports of wheat and flour as wheat, both coasts of the United States, amount to 2,934,000 bushels, against 3,353,000 bushels last week, and as compared with 2,860,000 bushels in the corresponding week a year ago, 3,714,000 bushels two years ago.

The speculative stock market has been irregular, but on the whole steady. The general list withstood a decline in the high-priced coal stocks, and the short interest at the close of the week is inclined to cover on the election prospects. European markets are undisturbed by the death of the czar, which event had been long since discounted.

No improvement in general lines is reported from Boston, Buffalo or Baltimore, the city at the foot of the lakes reporting some disappointment at results of the fall trade, with relatively best distribution among jobbers in or manufacturers of soaps, shoes and groceries. The season's business at Baltimore is 10 per cent. larger in value than a year ago, but 15 per cent larger in volume, and low prices for cotton are affecting the prices of dry goods and millinery. There is no change in trade at Pittsburg, except that dry goods and a few other staples are distributed more freely. At Providence cotton manufacturers in some instances are reported enlarging facilities to take advantage of low cost of raw material, and rubber manufacturers are doing better. Savings banks at several cities in New England are reported limiting maximum individual deposits to avoid the operation of the income tax.

At Cleveland, Cincinnati, Kansas City, Omaha, Des Moines, St. Paul and Minneapolis no change is reported in commercial circles, business being moderate and dealings conservative. Colder weather is needed at the cities further north. Detroit reports unseasonable weather has further checked distribution of clothing and allied lines, and at Chicago the volume of business is smaller than in the week previous, although interior merchants in Ohio, Indiana and Illinois are sending in a seasonable number of mail orders.

Alone among southern cities Chattanooga reports a relative improvement, and that sales and collections for October have been better than expected. There is no change in the situation at Charleston, where the low price of cotton continues to have an effect, or at Atlanta, or at Jacksonville, where travel is heavy and the prospect encouraging, or at Birmingham, Ala., which continues to report business quiet.

Gov. Werts at Long Branch.

Long Branch, N. J., Nov. 3.—The town hall in this place was crowded almost to suffocation last night, the occasion being a democratic mass meeting, called principally to boom the candidacy of Congressman Geissenhainer, who is a candidate for congress in the third district. Ex-United States Senator Rufus Blodgett, of Long Branch, presided. Speeches were made by Congressman Geissenhainer, Governor Werts and Attorney General John P. Stockton. The governor dined with the attorney general at the Elberon hotel.

New Trolley Roads for Jersey.

Hackensack, N. J., Nov. 3.—George S. Forbush, of Brookline, Mass.; Francis L. Callanan, of New York; Otis G. Burnap and Frank Gardner, of Brooklyn, and several wealthy residents of Rutherford, have filed articles of incorporation of the Union Trust company, with a capital of $1,500,000. They propose to build trolley roads all over the lower end of Bergen county to connect Hackensack and Newark and many towns along the Pennsylvania road.

Death of a Noted Horseman.

Toledo, O., Nov. 3.—John W. Peag, of this city, widely known as a breeder of fast horses and who has campaigned on the grand circuit, was thrown out of his buggy while breaking in a fractious colt and received injuries which caused his death five hours afterward.

What is CASTORIA

Castoria is Dr. Samuel Pitcher's prescription for Infants and Children. It contains neither Opium, Morphine nor other Narcotic substance. It is a harmless substitute for Paregoric, Drops, Soothing Syrups, and Castor Oil. It is Pleasant. Its guarantee is thirty years' use by Millions of Mothers. Castoria destroys Worms and allays feverishness. Castoria prevents vomiting Sour Curd, cures Diarrhœa and Wind Colic. Castoria relieves teething troubles, cures constipation and flatulency. Castoria assimilates the food, regulates the stomach and bowels, giving healthy and natural sleep. Castoria is the Children's Panacea—the Mother's Friend.

Castoria.

"Castoria is an excellent medicine for children. Mothers have repeatedly told me of its good effect upon their children."
DR. G. C. OSGOOD, Lowell, Mass.

"Castoria is the best remedy for children of which I am acquainted. I hope the day is not far distant when mothers will consider the real interest of their children, and use Castoria instead of the various quack nostrums which are destroying their loved ones, by forcing opium, morphine, soothing syrup and other hurtful agents down their throats, thereby sending them to premature graves."
DR. J. F. KINCHELOE, Conway, Ark.

Castoria.

"Castoria is so well adapted to children that I recommend it as superior to any prescription known to me."
H. A. ARCHER, M. D., 111 So. Oxford St., Brooklyn, N. Y.

"Our physicians in the children's department have spoken highly of their experience in their outside practice with Castoria, and although we only have among our medical supplies what is known as regular products, yet we are free to confess that the merits of Castoria has won us to look with favor upon it."
UNITED HOSPITAL AND DISPENSARY, Boston, Mass.
ALLEN C. SMITH, Pres.,

The Centaur Company, 77 Murray Street, New York City.

Schepflin, Schultz & Co.

STOP AND THINK

before you buy your Fall and Winter Clothing, and call to mind that we have a full line of

Men's, Boys' and Children's Goods

in Suits, Overcoats, Ulsters and Separate Pants. Don't fail to see our line.

SCHEPFLIN, SCHULTZ & CO.

Tell your wife,
Tell your sister,
Tell somebody else's sister
to wear the

Sarah J.

SHOES.

WILLETT, 107 Park Ave.

Digestive Malt Extract Leggett's

YOU KNOW HIS CORNER.

WHY PAY MORE

when you can buy the

Best Creamery Butter for 25 Cts.

—AT—

FULPER'S

A large variety of CRACKERS just received, sold at prices never before known in Plainfield. A big lot of hand picked APPLES, all kinds, from 25c per basket up.

Call and get our latest price list for special bargains

at FULPER'S, 207 W. FRONT STREET

The New Fall Style Derby Hats,

In all grades, from $1 up to the best. Place to buy is

U. B. CRANE'S,

Hats, Shirts and Trunks, 120 West Front Street.

ARE YOU THE ONE

That wants a pair of those Ladies' Fine Cashmere Gloves that

PUTNAM & DE GRAW,

Are selling at 18, 25, 30, 39 and 50c.

Ladies', Gent's and Children's Underwear in a large variety of Styles and Prices very low. Try us.

We have another lot of those extra quality Handkerchiefs that sold so fast at 5c, same price as before.

210 West Front Street.

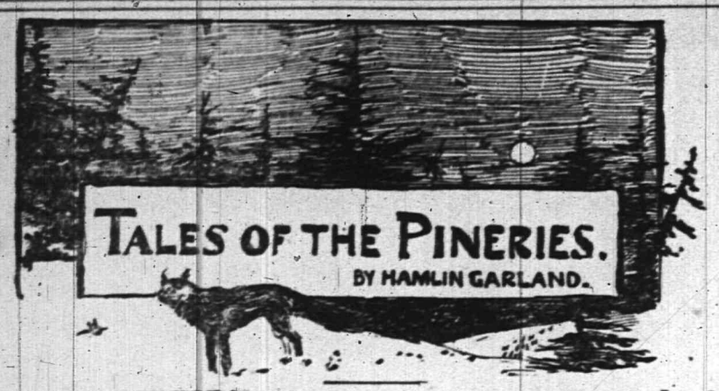

A LYNCHING IN MOSINEE.

[Copyright, 1894, by Bacheller, Johnson, & Bacheller.]

II.

Five hundred men within a minute passed the word down the street: "Frank Willey's shot!"

All order disappeared. The parade broke into a disordered mass, hastening toward the band. The boys' brigade, the center of the mass, illumined with their flaring torches the wash and restless surge of humanity.

From every direction streams of men debouched into the main street like a spring overflow. Women and children lined the sidewalks.

"Who done it?" shouted furious voices.

"Some damn Dimblebat, of course."

"Where is he?"

"Clark run 'im into the jail."

"Where's Willey? Is he livin'?"

"Yes. He's in the drug store."

Then a sort of silence fell on the crowd. They stood in dense groups surrounding some eyewitness of the shooting. From time to time news emanated from the drug store.

"He's bad. They've sent for his wife." Then the talk would go back to the prisoner.

"What in God's heavens any man has against Frank Willey I don't see."

A carriage drove up through the crowd with a white-faced woman in it. The moaning hysterical sobs went to the heart like the thrust of a jagged knife. They stood aside in awe of her grief as she was hurried into the store by two men.

"My God! Just think what's on *her!*" was the universal comment of the crowd surged against the door.

"Stand back there! Don't crowd—"

There came a piercing shriek that made every man shiver as if an icy blast had blown on his naked heart. Then the word came out and was flung from lip to lip.

"He's dead!"

"What? No!"

"Willey's dead! He didn't know her."

Few questioned it, coming after the wife's cry. Men stood staring into each others' faces and swearing great oaths, helplessly.

"Frank Willey dead!" sobbed one great bearded fellow, his voice high and broken. "Why, my God, gentlemen, he stood right here ten minutes ago—I had my hand on his shoulder."

Nobody laughed at his crying—there were too many with tears on their cheeks. Everybody knew the captain; everybody had felt the pressure of his hand. Some had been his comrades in the war. Some of the young fellows were in the militia which he commanded—all loved him.

The street grew darker as the torches went out. The crowd again broke into knots. "He ought to hang to-morrow morning," was a remark made here and there.

"We ought to 'a' lynched him when we had him."

Mrs. Willey, in that utter despair which is like the surrender of life, was carried out to the hack and taken away. The men silently looked on.

But as the carriage disappeared up the street, a crowd of men came out of a saloon, and there arose a strident, overtopping, ferocious voice in a far-reaching howl.

"Every man that's got any sand, foller me."

"Where to?"

"To the jail to hang that—"

Scores of voices replying cut off his terrible oaths.

"That's right. The jail. Smash it in!"

"Come on, you cowards!"

Like a mass of logs let loose in a swift current, the "pack" of men began to move down the street toward the jail. As they moved they gathered strength. Each man seeing his neighbor moving moved with less fear. A sort of inhuman joy and elation came into their souls; many of them felt like singing as they marched.

Dan and Annie were standing on the steps of the jail, listening.

"There's no telling *what* they'll do," he was saying as he heard some of the wild voices. They heard a new sound—a chorus of savage shouts. The tramp of feet grew plainer and more rapid, beating the frozen ground and the hollow sidewalk till an ominous roar arose.

"They're comin', Dan." Annie turned her resolute face to her husband. "They're after *him*."

"They won't get 'im. I won't open up—Listen to that, will ye?"

The roar came nearer, and the shouts now took shape.

"Bring a rope—a rope!"

"We'll hang 'im right now."

That terrible voice seemed to inflame the whole mob, as a rancous snarl of a tiger rouses the beasts of a managerie to primitive ferocity.

"Now, Annie," said Dan, "you go in and—"

"But you're goin' to need me out here, Dan. I'd rather be out here with you."

"Annie," said Dan, quietly, "go inside. Lock all the doors. Lock this door behind me and hide the keys. I'll stand right here alone."

"All right, Dan," she replied without a quaver. "But I'm afraid—"

"Don't open the doors for anything or anybody till morning—not even to me." His voice had a peculiar inflexible quality. "I don't need any help."

She knew him in these moods. "All right, Dan. It's your duty."

After she went in and shut the door behind her, Dan put his ear to the door till he heard the bolt slide to with a click, and the chain rattle into place. Then he took out his revolvers, examined them as well as he could in the shadow, and calmly waited the approaching crowd.

Suddenly the city marshal dashed up.

"Dan, they're comin'!"

"Let 'em come, Joe. We're here first."

"They're goin' to lynch 'im."

"Not while I stand here."

"But we can't stand out against the whole county, Dan."

"The whole county ain't here."

"Yes, they are. They've telephoned the news all over the county and teams are pouring in. Some o' the best men in this town are in that mob, Dan—lawyers and—"

"Can't help it. You stand right here—"

"O, I can't do that. I *dassn't* do that."

"All right, I'll do it alone."

"But, Dan, they'll—"

"What?" asked Dan, coldly.

"They're wild. You better open the door—"

"Open nawthin'. Get out o' here, you white-livered skunk."

The crowd turned in at the gate, hooting like demons, and Joe flittered along the shadow of the jail wall and disappeared, to be seen no more that night. As those in advance came up, they saw Dan standing in the shadow grimly.

"That you, Dan?"

"It's me. What y' want?"

"Want that man," burst from several throats, as if they already smelled opposition from Dan.

"Open the door, Mr. Sheriff."

"I won't do it."

"Then we'll smash it down."

"That's the talk. Smash it down!"

"What y' think y'r doin'?" asked Dan.

"We're going to hang that damn Dimblebat, that killed Willey."

"Not to-night."

"Right *now*. Open that door!"

"Now just hold on a half-a-second," said Dan, coolly.

"Smash 'im in the lip," yelled a voice farther back in the throng, which was packing denser each minute.

Dan's blood began to stir.

"I'm the sheriff of this county. That man was put into my hands for safe-keeping, and, by the Great Eternal! he's goin' to stay there."

"Don't be a fool. You can't stand out against this mob."

"I don't know the man's guilty—"

"I do! I saw him shoot!" shouted a score of voices in reply.

"I don't care if the man had killed ten men, it's my duty to keep the door of this jail shut."

"You'd better open—"

Again that strident, far-reaching, inflaming voice arose:

"Throw him out of the way."

A small section of the advancing line made a movement upon the sheriff.

"*Halt!*—stop right there. I give you notice I mean business. I'll let the moonlight through the first man that

"HALT! STOP RIGHT THERE!"

raises his hand. Now you hear *me!*" They halted abruptly. Dan continued:

"This lynchin' has got to stop, in this county, anyway. The whole state is disgraced by 'em. This man has got to be tried—"

The dim moon slanted down the roof and fell upon the steady barrel of the revolver. Dan spoke from the shadow, but those nearest caught glimpses of his glowing eyes.

The mob numbered thousands now, a wild sight—but in the soul of the sheriff was blind, unreasoning courage. He set his teeth so tight his muscles quivered. He felt dimly a massive joy in holding that vast flood of men at arm's length alone. He represented law and order.

Those nearest him plead:

"Stand out o' the way, Dan. Don't be a fool—they'll kill ye, sure!"

"I take some of 'em with me" was his grim reply.

[TO BE CONTINUED.]

Shiloh's Cure, the great cough and croup cure, is in great demand. Pocket size contains 25 doses, only 25c. Children love it. Sold by all druggists.

Karl's Clover Root will purify your blood, clear your complexion, regulate your bowels and make your head clear as a bell; 25c., 50c, and 1Sl. Sold by all druggists.

Game Laws, 1894.

Quail and rabbits, season opens Nov. 11; closes Dec. 15.

Ruffed grouse, opens Nov. 1; closes Dec. 15.

Woodcock, opens Oct. 1; closes Dec. 15; and month of July.

English snipe, opens Aug. 26; closes Dec. 15; and months of March and April.

Gray squirrel, opens Sept. 15; closes Dec. 15.

Black and fox squirrel, opens Nov. 1; closes Dec. 15.

Deer, opens Nov. 26; closes Dec. 15.

It is unlawful to take game by traps either on one's own land or on other property, or to hunt rabbits with ferrets.

Black bass, season opens May 30; closes Dec. 1.

Brook trout, opens April 2; closes July 14.

The penalty for any infringement of these laws is $20. The penalty is the same for having possession of trapped game at any time, and it is unlawful to have in possession black bass less than nine inches, or trout less than six inches, without permit from the game commissioners.

How's This!

We offer One Hundred Dollars Reward for any case of Catarrh that cannot be cured by Hall's Catarrh Cure.

F. J. Cheney & Co., Props. Toledo, O.

We the undersigned, have known F. J Cheney for the last 15 years, and believe him perfectly honorable in all business transactions and financially able to carry out any obligation made by their firm:

West & Truax, Wholesale Druggists, Toledo, O.

Walding, Kinnan & Marvin, Wholesale Druggists, Toledo, O.

Hall's Catarrh Cure is taken internally acting directly upon the blood and mucous surfaces of this system. Price, 75c. per bottle. Sold by all Druggists. Testimonials free.

Children Cry for Pitcher's Castoria.

When Baby was sick, we gave her Castoria.
When she was a Child, she cried for Castoria.
When she became Miss, she clung to Castoria.
When she had Children, she gave them Castoria.

Eyes.

Have your eyes examined and your glasses made by A. Jay Cross, (R. O.), 18 West 23d st., N. Y. 2 3 y

Free Wool and Fine Clothing.

If wool didn't cost a cent Fine Clothing would still be worth money.

The making of fine fabrics costs more than throwing together shoddy stuff.

Such trimmings as we put into our Suits and Overcoats are expensive.

It costs something to employ skilled labor, and that is the kind it takes to construct such clothing as we make and sell.

But after all there isn't much difference between our prices and those asked for common clothing.

Come and compare.

McGregor & Co.,

850 & 852 Broad st

NEWARK, N. J.

TOWNSEND'S

MARBLE AND GRANITE WORKS,

SOMERSET STREET.

OUR MOTTO—Good work, good material at fair prices. 8 4 y

MEDICATED

Sulphur and Vapor Baths,

followed by a thorough rubbing with alcohol; a wonderful help for rheumatism and skin diseases. For men only; hours 8 to 11 a. m., 2 to 8 p. m. H. HORNISH, 26 North ave., Plainfield. N. J. Refers to Drs. Probasco, Endicott, Fritts, Tomlinson, Geo. W. Rockfellow and T. S. Armstrong. 5 27

BAMBERGER'S,

"THE ALWAYS BUSY STORE,"

Newark, N. J.

We give best values in

Cloaks, Suits and Furs.

and we guarantee perfect fit and finish and styles that are strictly new and fashionable.

THREE SPECIAL VALUES.

Ladies Beaver Chinchilla Jackets,

36-inch long, new sleeves and back, tight fitting and reefer front styles velvet and plain collars, big values at $7.98, our price..... **$5 98**

Ladies Tailor-Made Suits,

tight fitting, Prince Albert or Cutaway style, of all-wool Covert Cloths and mixtures, regular $13.50, reduced to..... **$7 98**

Black Coney Fur Caps,

25 inches long, high storm collars, full circular sweep, heavy satin lined two pockets, big value at $8, our price..... **$4 75**

Mail orders promptly and carefully filled.

L. BAMBERGER & CO.,

147 and 149 Market Street,

Near Broad Street, Newark, N. J.

NO. 2 AGAIN.

We are having quite a run on our "Pea" or "No. 2" coal at $4.00 per ton. Some people use it mixed, one-half Nut at $4.50. Perhaps it would suit you. Why don't you try it?

Thorpe & Ivins,

301—311 Watchung ave.

Coal delivered in bags

RAGAN

—IN—

MUSIC HALL.

Monday, Nov. 5,

"Footprints of George Washington."

Wednesday, Nov. 28

"The Rhine and Switzerland."

Saturday, Dec. 8,

"The Yosemite and The Yellowstone."

All of these attractive Lectures will be superbly illustrated with magnificent stereopticon views.

LECTURES TO COMMENCE AT 8.

Course ticket, including reserved seat, $1; scholar's course ticket 75c; single lecture 50c. Seats can be secured at Leggett's pharmacy, Front street and Park avenue, Monday morning, Oct. 29.

CAPTIOUS CRITICS CARP

at us for asserting that the Kranich & Bach is the best of all pianos. They say "that is claimed for all pianos. All right, other dealers may honestly believe that their leading piano is as good as the Kranich & Bach. They think we're mistaken—we are morally certain that they are.

If you can find a better piano than the Kranich & Bach, you will have to travel a long way. It is the leading of all pianos. We keep a supply of them on hand.

F. M. HULETT.

322 and 324 West Front st.,

Letters Advertised.

Oct. 29, 1894.

George W Anderson, Mrs Josie K Brennan, John Baker, Ran Bolan, Maggie Brown, Mrs John P Benson, R E Cochran, Bridget Cullen, Charles C Dawson, Thomas Divine, Domine Emery, Edward Evans, Miss Regina Eliasen, Robert D Farlee, Mrs Ferris Gree, Mrs M Lewis Grant, Valantiene Henshaw, H Y Q, Rev P W Hawkins, G Houln, C H Howark, Anne Jones, C F Jenkins, Miss Letter Jone, Lee Johnson, H M Kusner, Wm Kyle, Melanie Le Caranz, Mrs Richard Lathrop, Theodore T Miller (3), Kate McCarthy, Florence Matthew, L Nash, Priscilla Neugus, James Nolen, Nancy Perkins, Robert Palmer, Lizzie F Reidy, Willie Rice, G Randolph, Miss K Simmons, Miss L Steers, Miss Sutton, Harry Spittenhouse, C Stangle, H Stammes, Mrs Mary Smalley, Arthur G Thorn, C J Tunison, Wm L Tavis, R D Thorne (2), J Underhill, E M Wise, Florence Whiseger, Lucy H Werte, Mr Williams, Mark Webley, Mr Walters, P J White, W H Woodward.

NEUMAN BROS.

THE POPULAR WATCHUNG AVENUE GROCERS,

are receiving weekly a large supply of selected Apples—the noted varieties, Rhode Island Greenings, the famous Snow Apple, Bell Flowers, Northern Spies, King's Baldwins, Famous Pippins and other varieties; a complete line of Fancy Groceries; our own brand of maple syrup, the finest quality.

NEUMAN BROS.

Nickel-In Cigar.

Why pay 10c for a cigar when for 5c you can get one of the famous Nickel-Ins at Conover's, 25 Somerset st. 10 31 3m

TO VOTERS

All men who wish to *get rid of the saloon* should vote the following ticket.

Last year a majority of voters instructed their representatives, by their *ballots*, to "Prohibit Race Track License and Gambling." Why not this coming November direct them, in the *same way*, to "Prohibit Saloon License and Making and Selling of Alcoholic Liquors"?

Voters, *think*, and cast you ballots against the corrupting influence of the open Liquor Saloon.

PROHIBITION NOMINATIONS.

For Congress—8th Congressional District, Thomas J. Kennedy, Bayonne; for Assembly—Union County, Joel G. Van Cise, Summit; Daniel R. Wood, Elizabeth; Spencer C. Blake, Cranford; for County Clerk—Frederick W. Myles, Elizabeth; for Coroner—William B. Boyer, Elizabeth. 11 3 2

Opening Announcement.

The Hallet & Davis Piano Company of 88 Fifth avenue New York City, established over 50 years, will open a branch office in the Babcock Building, Room 210, on Saturday Nov 3, with a stock of our first-class Strictly High Grade Pianos. Our old representative Frederick Durand will represent us in our business.

This is the only piano which improves under usage, and for tone, workmanship and durability is unexcelled. At our opening we will sell at prices that will defy competition. Our pianos are our own manufacture.

You therefore save all agents and middlemen's profits. A first-class tuner and repairer, representing the above firm, will reside in Plainfield and all orders left at above office will be promptly attended to.

Visitors are cordially welcomed and catalogues free on application. In connection with the above we sell the renowned Clough & Warren organs. All goods cash or installment.

1894 TAXES

Notice is hereby given to the tax-payers of the City of Plainfield, that the taxes assessed in said city for the year 1894 are now due and payable, and that if the said taxes are not paid by the

20th Day of December Next,

the names of the defaulters, with their respective taxes, will be returned to the City Judge for prosecution.

The Commissioners of Appeal

in cases of taxation, will meet in the Council Chamber on the

FOURTH TUESDAY IN NOVEMBER, next, the 28th, and sit from 2 p. m. until 5 p. m., or longer if found necessary, to dispose of all cases submitted to them for consideration.

JOHN JOHNSON,
Collector of Taxes.

Dated Plainfield, N. J., Oct. 1, 1894 10 17 td

No More Distressing Piles.

No more Torturing Skin Eruptions, Salt Rheum, Eczema, etc. These are

CURED

BY

Batchelor's Curative Ointment

A sovereign remedy for above complaints, the king of all ointments or salves. It should be kept in every house, if only for burns, scalds or bruises. For sale by

FRANK ROWLEY,

DRUGGIST,

45 Somerset st., - Plainfield.
10 30 4m-eod

WANTS AND OFFERS.

Advertisements under this heading, 1 ct. a word, each insertion. (Less than ten words, ten cents.) Cash must accompany order.

TO LET—Furnished or unfurnished large, sunny front room. Reasonable for winter. 309 West Fourth street. 11 2 2

AUCTION sale of lots Thursday, Nov. 8, 2 o'clock p. m., South avenue and Berkman street. 11 2 5

T. J. CAREY will sell the lots to the highest bidder on Nov. 8 at 2 o'clock p. m., on the installment plan or cash. 11 2 5

FINE Rose Comb White Leghorn Cockerels for sale, 216 West Eighth street. 11 2 2

THE place to get good help is at Mrs. Day's Intelligence office, 138 East Front street. 11 2 2

AN experienced waitress wishes situation. Call 513 West 6th street. 11 1 3

$20,000 TO LOAN on first mortgage. W. R. Codington. 10 29 6

WANTED—A Swedish chambermaid and laundress, with good references. Apply Mrs C. W. McCutchen, 21 Rockview avenue. 11 2 2

WANTED—A man to take care of place and horses. Call between 6 and 8 p. m., 22 North avenue, Fanwood, N. J. 11 3 2

CHRYSANTHEMUMS, palms, ferns, etc. A fine assortment. Call and see them at Denton's, Hillside ave. 11 3 2

$5,000 to loan on real estate. Charles L. Moffett, Attorney, corner Park and North avenues.

CUT this out, Thursday, Nov. 8. Cut it out sure, so as not to forget the big sacrifice sale of lots on South avenue, corner Berckman. 11 3 4

WANTED—By a young lady, position as cashier in store. Address S., care Press. 11 3 2

ANY man or woman without previous experience can earn liberal pay for whole or part time selling seed potatoes and nursery stock for J. E. Whitney, Rochester, N. Y. 10 22 13

POTATOES for sale; 25, 50 and 80cts per bushel. John Rose, 333 La Grande ave. 10 17 tf

DEATHS.

Kyle—In this city, Nov. 2, 1894, John Kyle, age 39 years.

Funeral from his late residence, 407 Watchung avenue, Sunday afternoon, November 4, 1894, 2 o'clock at the house and 2.30 at St. Mary's Church. Friends and relatives are respectfully invited to attend. Coachmen's Benevolent Association also invited to attend.

DRAKE—At Dunellen, N. J., November 2, 1894, Mrs. Hannah Drake, widow of the late Andrew Drake, aged 88 years 3 months 18 days.

Relatives and friends are very respectfully invited to attend the funeral service at the New Market Seventh-Day Baptist Church, tomorrow afternoon, Nov. 4 at 3 o'clock.

Coachmen, Take Notice!

There will be a meeting of the Coachmen's Beneficial Association this evening at 8.30, at Mr. Fisk's stables, on Sixth street, to take action on the death of their late brother-member, John Kyle.

Signed D. F. DUGAN, President,
P. W. MCDONOUGH, Secretary.

THE CASINO.

Piano Recital and Lecture demonstrating the use of the

Virgil Practice Clavier,

Wednesday Afternoon,

NOVEMBER 7, at 3:30.

Miss Hyacinth Williams, Miss Florence Traub, Mr. A. K. Virgil of New York.

Programme and complimary tickets can be obtained at L. W. Randolph's drug store or from the Misses Marsh, 915 Madison avenue 11 3 3

Lace Curtains.

Time to think about them. You are re-furnishing and need new ones, don't you? All grades and prices 54c a pair and up.

Portieres,

Chenille at all prices, in all colors and patterns, from $2.75 per pair up. Same with chenille table covers splendid values at $1.48 worth looking at.

Millinery.

"Up to Date" at all times. The right time to see us is when we cut prices. That's the present time We keep the right kinds of stock and at the right prices too.

LEDERER'S

The underwear sale still continues.

NOTICE. September 18, 1894.

Estate of Catharine K. Vail, deceased.

Pursuant to the order of George T. Parrot, Surrogate of the county of Union, this day made, on the application of the undersigned, executor of said deceased, notice is hereby given to the creditors of said deceased to exhibit to the subscriber under oath or affirmation their claims and demands against the estate of said deceased within nine months from this date, or they will be forever barred from prosecuting or recovering the same against the subscriber.

WILLIAM H. SHOTWELL, Executor.

9 22 10-oaw

THE DAILY PRESS

ESTABLISHED MAY 10, 1887. PLAINFIELD, N. J., TUESDAY, DECEMBER 4, 1894. TWO CENTS A COPY. $5 A YEAR.

AN EXCELLENT COURSE.

Splendid List of Lectures in All Souls Church.

The annual lecture course of All Souls Church has now become one of the recognized features of Plainfield's literary bill-of-fare. The excellence of the course and the cheapness of the tickets are well-known to our lecture-going population. Indeed it would be a mystery how five such good lectures, as those announced elsewhere in our columns, could be given for the small sum of one dollar, were it not an open secret that the speakers generously give their services. Rev. Merle St. Croix Wright will open the course on Friday night, December 7, with a lecture on Walt Whitman, "the good gray poet", as he is often called. Walt Whitman's reputation in England is as great as or even greater than in this country, and it behooves us all to know something of this famous citizen of our Republic, who is thought by many persons to be the representative poet of Democracy. Mr. Wright's reputation in New York city (where he has a large church) and elsewhere as a preacher and thinker, is so high, that his thoughtful words will be sure to command attention in our city. He is considered one of the most brilliant lights among the young clergymen of the Unitarian denomination.

Rev. Hobart Clark is too wellknown and too highly appreciated in Plainfield to need special notice at our hands. It may be said, however, that Mr. Clark made a special study of the English cathedrals during his long sojourn in the British Isles. Wm. L. Gibbs of Fanwood has kindly promised to furnish and superintend the stereopticon illustrations, which will add so much to the interest of this lecture.

Rev. Watari Kitashima, a native Japanese who has been converted to Christianity, and is installed as pastor of a church at Vineland, will lecture upon the war now going on between China and Japan. Mr. Kitashima brings high testimonials from Mrs. Mary A. Livermore among others. She says "We can commend you and your lecture most heartily to the public."

Those who heard Hon. Roswell G. Horr at Music Hall a month or two ago, need not be told what a rare treat awaits us in his lecture on the "Labor Problem." It would be difficult to find, in the length and breadth of our land, a speaker who could equal this gentleman in the somewhat rare combination of sound common sense, overflowing with wit and humor, and unfailing good nature. He makes his audience fairly roar with laughter, yet he teaches them a lesson at the same time. Mr. Horr's reputation is a national one.

A. Emerson Palmer, one of the editors of the New York Tribune, will give a lecture on George Eliot, the poet. Mr. Palmer is much liked in Plainfield, where he has spoken before. His exposition of this subject will be awaited with eager interest by all who are familiar with his cleverness and ability, and by all who admire—as who does not?—the prose works of this great novelist.

NEW YEAR'S DANCE.

Plainfield Sons of Veterans Promoting Sociability.

At the meeting of John Hand Camp, No. 28, Sons of Veterans, last evening the members decided to give a reception and dance New Year's Eve. It will be an invitation affair. Willard Sutton, Cyrus Moore and Charles Stephens were appointed.

Nominations were opened for officers for the ensuing year, and resulted as follows:

Captain—W. C. Dobbins.
1st Lieutenant—W. Sutton.
2d Lieutenant { Ed Bowman. / Charles Stephens.
Delegate to State Encampment—H. S. Thatcher; alternate—H. C. McVoy.

The question of uniforms was discussed, and it is expected that by the first of January there will be about 25 members ready to uniform.

The new ritual is expected by Dec. 15. It will require three evenings to exemplify it, which will make much additional work on the part of the officers and members.

Great Attraction.

Dainty lunch at Edsall's Commercial Palace all this week, free to all visitors. Great annual Christmas opening. Special book sale of over 3,000 volumes at cut prices. Bargains in the big basement in all kinds of toys, dolls and china, glassware, bric-a-brac, etc. Altogether making the most attractive Christmas display ever attempted by this house. See the ad.

Mr. Ira P. Wetmore, a prominent real estate agent of San Angelo, Texas, has used Chamberlain's Colic, Cholera and Diarrhoea Remedy in his family for several years as occasion required, and always with perfect success. He says: "I find it a perfect cure for our baby when troubled with colic or dysentery. I now feel that my outfit is not complete without a bottle of this Remedy at home or on a trip away from home. For sale at Reynolds's Pharmacy, Park and North avenues. T. S. Armstrong, Manager.

SCHOOL FIRE SAFETY.

At Last Action Is Being Taken by the Board.

FIRE ESCAPES WHERE NEEDED.

Hydrants to Be Placed Near the Unprotected Irving School—Another Star-Chamber Session Discovers Itself—Reciprocity Proposed Between Dunellen and Plainfield.

The December meeting of the Board of Education was called to order last night at 8:15 by President Probasco. The other members present were Messrs. Finch and Lovell. Dr. Jenkins did not arrive until 8:45. On account of the death of his father, Clerk Clark did not attend, and H. M. Maxson acted in his stead. The minutes of the regular November meeting were read and approved.

It transpired that the Board had had another of their star-chamber special meetings Nov. 5, in reference to the Love matter, and the minutes of that meeting also were approved. The only business appearing as transacted at that meeting was the Love affair, and the Board sustained Superintendent Maxson in the course he had taken in the matter.

A number of bills, including one for over $100 for repairs to the Wadsworth building, were read by Secretary Finch and approved and ordered paid.

A motion was made that Miss Flora Petrie, who had served four years as teacher, should receive, after Dec. 1, a salary of $450 a year. The motion was carried.

Mr. Lovell offered a motion, which was carried, that the schools close for the holiday vacation Dec. 21, 1894, and open Jan. 2, 1895.

Mr. Maxson, who had been appointed to investigate the request of residents inside the city line for the Board to stand the expense of their children attending school in the Dunellen district as it was too great a distance to walk to the Plainfield schools and they could not afford to pay the tuition fee, reported that he had looked into the matter and had learned that there were children in the Dunellen district on West Fourth street, near Guinee pond, who were attending the Plainfield schools, and he suggested that the Board pay to the Dunellen district the amount for each scholar that was allowed by the State, and that Dunellen do likewise with Plainfield. The matter was left to Mr. Maxson with power.

The Committee on Buildings reported that the work of flagging around the Irving School property was progressing.

President Probasco reported that the flagstaff at the Washington School had been taken down and that in doing so the staff had fallen and was so rotten that it had broken in two. He said that it was a good thing it had been taken down before it had fallen, and perhaps injured some of the scholars. A new flagstaff with weather-vane would cost about $95. President Probasco also called the attention of the Board to the fact that the Wadsworth School building had no flag thereon as required by law, and stated that a flagstaff with halyards and ball but without weather-vane, would cost between $25 and $50. This was also referred to the Building Committee.

Dr. Jenkins said that he had been informed by two members of the J. O. U. A. M. that the Secretary of State would furnish flags for school houses on application. President Probasco said he had never heard anything of the kind, and did not think it was true.

The subject of furnishing water for the Irving School building was brought up by the president, who said that the nearest hydrant to the school was 800 feet, and thought that in case of fire and scholars were injured the Board would be held responsible. The Water Supply Company would not lay pipes to the building unless they were guaranteed $50 a year from the Board. He had consulted Corporation Counsel Marsh and Chief Engineer T. O. Doane in regard to the matter and they had advised that the Board give the guarantee and secure water for the building. The company agreed to allow reduction in case of property owners along the line putting in city water. The company would not agree to have the work done at any stated time on account of the season. The Building Committee was given power to act.

Mr. Lovell asked about the matter of fire-escapes for the school buildings. President Probasco stated that the High School and Franklin School were the only buildings required by law to have fire-escapes, as they were the only ones that had classes above the second floor. The matter was referred to the Building Committee.

The Board agreed to attend the funeral of the late L. E. Clark in a body. A committee was appointed to draft resolutions on the death of Mr. Clark. The committee was President Probasco and Messrs. Finch and Jenkins.

As F. B. Clark had acted as deputy for his father to the Board, he was appointed clerk pro tem until the next meeting.

The Board then adjourned subject to the call of the chair.

Ragan Saturday night.

THE CHASE OF A HEART.

AFTER THE FAIR HE WAS STILL AFTER THE FAIR.

Pathetic History of a Queer Little Gentleman as Told to His Partner in Desertion in the Y. M. C. A. Building.

At first glance you would have said they were two chrysanthemums, nodding droopingly at one another in the deserted corner. But who ever saw a black chrysanthemum?—and one of these was black. As for the yellow—that was a sure enough flower. She was the only one left of all the beauties that had graced the Japanese quarter of the Fair. Her comrade in misery had little eyes twinkling, and ruddy cheeks aglow, only you could not see them till you had parted his thick and tangled mat of hair. One might have taken him for a college football player, but instead he was a right proper and neat little Japanese gentleman.

They were alone in the great Y.M.C.A. Building.

All the nations had packed up their belongings and followed the trail of the Gypsies away from the camp. The Yankee storekeeper had been last to go, for he had lingered as long as there was anyone around affording a possible chance to make a swap. Even his sharp eyes did not detect the proper little Japanese, and his wife did not espy the blossom: and so they were left behind among the remnants of evergreen twigs and scraps of wrapping paper, which the janitor was to sweep to the fire.

The Japanese little gentleman made a profound bow to the mass of golden bloom. His joints squeaked, and in a shrill voice he piped an apology.

"Pardon, my dear young lady, for the groaning of my bones. I have been shivering all night under the branch of a frosted Christmas tree, and I suspect I'll be dead of rheumatism before another week is out."

Having no tears, the chrysanthemum shed one of her yellow tresses. The little Jap blinked; but his eyes were dry, and they opened and shut with a leaden sound.

"Of course"—he said—"you have n't a can of machine-oil in your pocket?"

The yellow-haired lady shook her head mournfully.

"Then"—said the little Jap—"I'll have to come over and thaw out in your sunshine."

With much squeaking and groaning he climbed painfully out of his cedar bough and leaned against an empty candy-box in respectful proximity to the chrysanthemum.

"We seem to be the sole survivors of all the glory,"—he remarked—"and we might as well be sociable. I used to be a good deal stuck up myself, through early intimacy with the glue-pot; but that's all past, and you see how humbly I stand at your feet and court your smiles."

The chrysanthemum beamed upon him in dazzling radiance, and when he gleefully rubbed his hands his knuckles did not crack.

"It just warms my soul"—he said—"to have your eyes gaze down upon me with that gorgeous gleam. If only I had met you before I lost my heart!" He sighed, and then added "May I call your name?"

"My middle name is the nicest;"—softly said the sunny-haired maiden—"that is Ann."

"Ah, Annie!"—said the little man impulsively.—"I could love you, Annie dear, if my heart were only here."

"You are a poet, sir!"—admiringly lisped the damsel thus addressed.

"No, Annie, not a poet—but a poor, unfortunate lover who has suffered the cruel fate of haughty woman's scorn."

"Oh, sir,"—said Annie—"tell me your story. I am sure it is so romantic!"

"It is as brief as sad"—said he.

"I came to this Fair as bright and dapper a gentleman as ever waved a fan in dear Japan. The atmosphere of my native land was here, here in this bower which you and your sisters filled with bloom. I stood demure and quiet under a parasol where I could see the people. They did not notice me, and they never dreamed that I had a heart.

"I myself had forgotten the fact, till there came the moment of realization that I had lost it. I was uneasy by day, sleepless by night, thinking about it. I heard one of the Japanese maidens say she was in love. 'How do you know?'—she was asked. 'Oh,'—she replied—'I'm so happy all the time—all the time thinking of him—so happy and so much thinking, that I don't even sleep.' 'Now,'—thought I—'if I only were happy, I'd know I was in love.'

"But I could n't be happy till I found my heart.

"I knew I could n't have lost it in the Japanese quarter, for I had one day boldly offered it to the belle of the bazar and she had ridiculously rejected it. I sought it up in a cosy corner which I had loved to visit in the Russian tea room, and over my tea cups I scanned the glorious eyes of those grand dames there. The regal beauty of it all was bewildering but I realized that if lost there my heart had gone ere this into some rare Welsh rabbit, and so I sought the other quarters. I lingered in Spain, in Sweden, intoxicated with the delight of one, elated with the vivacity of the other. But if my heart had been roaming there, it had eluded capture.

"In France I found it. Lingering over a box of bonbons, I felt a wave of rapture in the presence of a rare Alsatian peasant girl. I slyly felt in her pocket, and there was my heart. Just then another girl said 'Here are the pins you were asking for', and she replied 'I have the dearest little pincushion to keep them in!' Then she felt in her pocket—for my heart! I seized it and ran. She screamed after me, but I did n't propose to have my vital essence pricked out by a lot of sharp-tipped bits of Yankee wire, so I scampered into the darkest corner, and that was the Gypsy tent.

"There was a red light there, and it gleamed into the face of just the loveliest woman I had ever seen. And before I knew it I had lost my heart again, and she was toying with it in her hand.

"'It is yours,'—said I.—'Now tell my fortune.'

"'What a dear little red little ripe little strawberry!' She touched it to her lips, and I thrilled with gladness; but slowly her teeth gleamed dazzling white, and I knew she was going to bite.

"'Alas!"—I cried.—"'Oh, Gypsy queen, it is not a strawberry! it is my unhappy heart!'

"She laughed and handed it back.

"'I have hearts enough—so keep this, little boy!'

"For a long time I wandered about, my face smarting with shame as I thought of the taunts that my poor little heart had met. I clutched my hand over it and tried to still its throbs. And then I knew I longed to place it in the keeping of some gentle, loving soul.

"I turned my back on all the proud and haughty beauties, and found my ideal in the sweet American girl. She was a creature radiant and divine. I found her making a visit to Venice, and the celestial blue of her eyes created for me a new heaven infinitely rarer than the Italian azure. Before I could reach her side she had stepped into a boat and was borne away by the oars of the gondoliers, and singing as she went.

"I tossed her my heart, but whether she caught it, or whether it sank beneath the waters at the Bridge of Sighs, I can never know. I only know that she is gone from me forever."

The chrysanthemum was sobbing violently and shedding her golden locks all over the little Japanese. He looked up and was shocked to see how nearly bald she was getting.

"Go to the lake!"—she cried.—"Perhaps you may find her there." Then she wilted.

The little Japanese roamed rheumatically through the big building, looking for the lake, and night came on.

In the morning the janitor swept up the rubbish of the Japanese quarter, and in it was the frozen, lifeless stalk of a yellow chrysanthemum whose petals were all astray. And down in the big deep swimming tank he found the body of a little Japanese gentleman whose wig had lost its glue and had floated off, and whose face was pallid where the enamel had soaked away. But his eyes were brighe, and had a celestial blue that must have been reflected from afar.

Important to Commercial Travelers.

On and after Dec. 1, Baggage Agents of the B. & O. R. R. Co. will accept coupons from mileage books issued by B. & O. R. R., P. & W. R'y, B. & O. S. W. R'y and Valley R'y of Ohio, in payment for excess baggage charges, at their face value, 2 cents each. This arrangement will not include B. & O. Mileage Books endorsed "good only on B. & O.", B. & O. Southwestern Mileage Advertising Books, nor books older than one year from date of issue. 2t

Killed Him, But Regrets It.

One of the Rockview Terrace citizens is justly proud of a fine flock of Kanaka ducks. Lately they have one by one mysteriously disappeared. While engaged in feeding them yesterday afternoon, he noticed a wing protruding from beneath a board walk. He called the coachman, who carried an axe. They pried up the walk, and an animal dashed out at full speed. The coachman was faster, and got in the first blow, but both were knocked out in one round, as the duck thief was a great big skunk.

—Man or boy, you will find just what you want to wear at Werner's, the popular clothing house, 206 West Front street. Mr. Werner has just received $20,000 worth of ready-made goods which will suit you thoroughly, and on which the price is 50 cents on the dollar. Think of a $20 overcoat for $10, and other things in proportion.

All Free.

Those who have used Dr. King's New Discovery know its value, and those who have not, have now the opportunity to try it free. Call on the advertised druggist and get a trial bottle free. Send your name and address to H. E. Bucklen & Co., Chicago, and get a sample box of Dr. King's New Life Pills free, as well as a copy of Guide to Health and Household Instructor, free. All of which is guaranteed to do you good and cost you nothing at L. W. Randolph's drugstore.

SEWER WORK DELAYED

Extension of Time Asked by the Company.

WANT TO WAIT TILL SPRING.

Over 12,000 Feet of Pipe Laid, But That Is Not Quite One-Half of the Contract — Counselor Marsh Denies the City's Liability in a Damage Case—Citizens Rapid Transit Committee to Select Routes.

The regular monthly meeting of the City Council was held last evening. All the members were present. In the absence of Clerk MacMurray George B. Wean acted in his place.

The following petitions were read and referred: From B. K. Case and others for crosswalks on Ninth street near the Park Avenue Baptist Church, and College place at Ninth street. From Mrs. F. W. Clark and others, Netherwood, asking for electric lights on Park terrace between Belvidere and Berkley avenues, also on Leland avenue to Cushing road. In connection with the widening of Madison avenue, Samuel Dreier petitioned that he had paid $6 for a set of plans which were drawn up at the request of the Commissioners. J. P. Homan asked the Council for permission to build an extension on his house, 118 West Fifth street.

The Council received a communication that the five new fire hydrants had been placed as follows: Front street and Grant avenue; Front street 500 feet from Grant avenue; Plainfield avenue corner of Stelle avenue; Plainfield avenue corner of Sherman avenue; and Elmwood place corner of West Second street.

Policeman Charles Giese, on account of ill health, sent in his resignation, which was accepted.

Residents of Dunellen avenue asked the Council to give them lights from Front street to Clinton avenue.

The Mayor and Clerk were authorized to secure $4,000 on a note to continue the work on sewers, and the Treasurer was authorized to pay notes as they came due instead of carrying them on the books.

George Lewis was granted a hack license.

Mr. Frost reported that 12,318 feet of sewer pipes had been laid up to date, which is a trifle less than one-half of the work.

Mr. Dumont offered a resolution that the City Treasurer pay the $1,500 fire bond, with interest from July 1 at 5 per cent., as soon as possible. It was adopted.

The petition of Asa Collier, presented at the previous meeting, for a leanto on his building on Sycamore avenue, was taken up and granted.

Mr. Erickson, of the Fire, Water and Lamps Committee, moved that the five new hydrants be accepted by the city, which was adopted.

Property owners on Arlington avenue and West Ninth street asked for a crosswalk on the west side of Arlington avenue. This was referred with power.

The ordinance relating to the laying out of Stelle avenue was adopted on third reading.

Street Committee reported back the petition for a crosswalk on Ninth street, and the walk was ordered laid.

A communication from W. W. Cook stated that great inconvenience had been experienced in getting the right size of pipes for the sewer construction, and asked that the work on Front street be laid over till Spring. On account of the difficulty, the company were unable to finish the work by Dec. 15, hence they asked for an extension of time. It was referred to the Sewer Committee.

The Street Committee, not willing to assume the responsibility of selecting the routes for the proposed extensions of the street railway in the city, asked that the Mayor appoint five citizens to lay out the routes, subject to the approval of the Council. This was adopted.

The ordinance relating to the laying of sidewalks in Netherwood was adopted on third reading. The walks are to be of bluestone flagging, cement or crushed stone, and are as follows: Belvidere avenue from South avenue to Woodland avenue; Woodland avenue from Belvidere to Watchung avenue; South avenue from Netherwood station to Richmond street.

Corporation Counsel Craig A. Marsh gave his opinion in regard to the bill of the Plainfield Water Supply Company for damages to one of the hydrants July 13, 1894, when two of the fire horses attached to a dump cart ran into the hydrant and broke it. The opinion was that the city is not liable for the acts of firemen in such cases, and therefore the city should not pay the bill.

The Council adjourned at 9:15 to meet again Dec. 14, at 8 p. m.

For rheumatism I have found nothing equal to Chamberlain's Pain Balm. It relieves the pain as soon as applied. J. W. Young, West Liberty, W. V. The prompt relief it affords is alone worth many times the cost, 50 cents. Its continued use will effect a permanent cure. For sale at Reynolds's Pharmacy. T. S. Armstrong, Manager.

DANCING FOR PRIZES.

Enjoyable Event at the Home of the Misses Weigman.

Miss Laura Raden and Miss Nellie Creger arranged a very enjoyable dance, which took place at the home of the Misses Weigman on East Front street last evening. A prize waltzing contest was a feature, Miss Connor captured the feminine prize, a fancy hair pin, and Arthur Sherwin the masculine, which was a doll. During the evening those present partook with zest of the excellent refreshments provided.

Among those present were: Mr. and Mrs. Stiglitz, Mr. and Mrs. Snyder, Mr. and Mrs. George Demarest, Mr. and Mrs. Feller, Mr. and Mrs. Belter, Mr. and Mrs. Grieb, Mrs. Raden, Mrs. Swenson, Mrs. Wiedemeyer, Mrs. G. Voehl, Mr. and Mrs. David Allen, Miss Caspar, Miss Lizzie Schafer, Miss Johnson, Miss Emma Angleman, Miss Laura Raden, Miss Anna Fiering, Miss Mollie Feller, Miss Nellie Creger, Miss Lizzie Scheidecker, Miss Connor, Miss Lottie Messler, Misses Lina and Gussie Sargeant, Miss Moraller, Miss Morecraft, Mr. Weinwurm, Mr. Ivers, Emil Scheidecker, Arthur Sherwin and Irving Ball.

SILVER WEDDING.

Delightful Twenty-Fifth Anniversary at the Happy Hartpence Home.

Mr. and Mrs. J. R. Hartpence of 1 136 West Third street celebrated the twenty-fifth anniversary of their marriage at their home last evening. It was a delightful event, and many very handsome and useful presents were given as tokens of esteem and affection. Among those present were Mr. and Mrs. Charles W. Hartpence, Sergeantsville, Hunterdon County; Mr. and Mrs. Fred Wenzel and family, Mr. and Mrs. Edward Brown, Mr. and Mrs. H. Angleman, Miss Reading and Miss Conover. About 11 all were served with refreshments, which were all that could be desired. The happy company left for their homes about 2, very much pleased with the event of the evening, and wishing Mr. and Mrs. Hartpence many more years of happiness.

GRAND OFFICERS ATTEND.

Knights Templar Enjoy a Royal Visitation.

The Sir Knights of Trinity Commandery, No. 17, K. T., met at the asylum, 114 East Front street, last evening at 8, for inspection, rehearsal and review. After the work of the evening was concluded all retired to the banquet hall, where a feast was enjoyed and remarks were made by the official visitors and grand officers, as follows:

Eminent Sir John E Rowe, G C G; Very Eminent Sir Edward Mills, Deputy Grand Commander; Eminent Sirs Robert Dingwell, G G; L G Dawson, G S W; W H Sebring, G J W; J J Henry, G S B; and Eminent Sir D C Adams, and Sirs Jacob Kirkner, N Y Dungan, Rev E M Rodman, John M Crane and others. The last named are members of Trinity Commandery. The attendance was very large.

Drunken Brutality.

Arthur Smith, colored, of the boulevard, became drunk and disorderly last evening about 5, and when on Fourth street near Liberty he attacked Mrs. Tobin and John Collins, both aged persons, and beat them severely. He also broke several panes of glass.

Two boys came up town and notified Sergeant Kiely, and he, with Policeman McCue, went to the place of disturbance with a wagon and brought the troublesome man to the station house.

This morning Mrs. Tobin and John Collins made complaints against him, and Justice Nash held him in $250 bail on each charge to await the action of the Grand Jury.

—The first of the course of lectures to be given under the auspices of the Men's Association of Grace Church, in the church building, will be on "Windsor Castle", by Rev. F. M. McAllister, Dec. 6. The lecture will be finely illustrated by stereopticon.

—As the coachman of J. Frank Hubbard turned from Park into North avenue this afternoon one of the reins broke, and he lost control of the horse, which by the single rein guidance was straightway on the sidewalk. Then it proved its gentle nature and good training by standing still while the coachman jumped out, ran to its head, and mended the rein.

Free Pills.

Send your address to H. E. Bucklen & Co., Chicago, and get a free sample box of Dr. King's New Life Pills. A trial will convince you of their merits. These pills are easy in action and are particularly effective in the cure of constipation and sick headache. For malaria and liver troubles they have been proved invaluable. They are guaranteed to be perfectly free from every deleterious substance and to be purely vegetable. They do not weaken by their action, but by giving tone to stomach and bowels greatly invigorate the system. Regular size 25c. per box. Sold by L. W. Randolph, druggist.

Highest of all in Leavening Power.—Latest U. S. Gov't Report

Royal Baking Powder

ABSOLUTELY PURE

THE BROTHERHOOD OF MANKIND.

President Seth Low Entertains an Optimistic View of Our Social Conditions.

The Workingmen's Club is an organization connected with the Episcopal Church of the Holy Communion, New York. It has for its main object the banding together of men for the purpose of mutual helpfulness. It's methods might successfully be adopted in any community. During illness every member of good standing has a physician free, and during the first twelve weeks of such illness he recives $5 weekly. Should his illness be prolonged from 13 to 24 weeks, he receives $3 a week. In the event of his death his next of kin receives as many dollars as there are members in good standing in the club, and in the event of his wife's death he receives as many half dollars as there are members in good standing. During the twenty-two years the club has paid out more than $30,000 in sick and death benefits.

SETH LOW.

At a recent meeting, President Low, of Columbia College, said that the relation of the brain toiler to the hand toiler was very close. Although it may not always be admitted, there are few products of able men's brains that do not work good to those who toil with their hands. No class of people teaches the lesson of fidelity so well as the handicraftsman.

Every railroad train that carries its passengers in safety to their destination proves this. Many people are alarmed at the condition of unrest that seems to prevail. There is no cause for alarm. History fails to show any condition of unrest in the life of a nation that did not ultimately tesult in good.

This is era of combinations. These combinations have wiped out individuals yet combinations are not a bad force. They seem so only because we have not learned how to operate them.

The hostility between combinations and individuals, between capital and labor, will settle itself in good time and in the right way. The speaker believed so, because the Divine power which has brought society from a condition of slavery to individual equality teaches that all men are brothers, and that power will furnish the solution to all social problems which will be satisfactory to all.

THE CAT COMES RIGHT SIDE UP.

A Dog That Thought He Had Mastered the Theory But Hadn't.

A correspondent of the New York Herald writes:

I am somewhat interested in the question why a cat lights on its feet. To the untutored mind of an old farmer this question, so troublesome to French scientists, is perfectly simple. The cat, by a quick muscular movement, more rapid in its effects upon the body than the attraction of gravitation, forms a fulcrum of its own body, which enables it to turn and strike upon its feet.

In this connection it may be interesting for me to relate an amusing scene that I witnessed when a boy at home upon my father's farm. A part of my duties was to bring the cows from a field in a distant part of the farm. On these trips after the cows I was usually accompanied by a small but fleet footed cur dog. On one occasion the dog came suddenly upon a fox, and a race for life immediately commenced.

The field was new, but little cultivated and the surface uneven, caused by trees being uprooted, and after time and decay had done their work a knoll and corresponding depression at the side were left in the surface. Across one of these the fox ran, the dog but a jump behind.

As I was about to realize the height of a boy's ambition by seeing the dog at the next bound leap upon the back of the fox the scene suddenly changed.

The dog, with eyes intently fixed upon the object of his pursuit, failing to observe the lay of the land, turned a half somerset over the knoll, landing on his feet in the depression beyond, and not realizing that he had changed ends continued the race for several rods, not however, in the direction of the fox, but the other way.

Not long since I related this story to a party of gentlemen, and I was at once voted "the cake" for having told the biggest yarn. And as an evidence that it was a yarn, the argument was used that the dog must have landed on his back. But no. He simply did the cat act, struck upon his feet, and his body being reversed ran directly away from the fox.

Boston's Cultured Cabman.

A. Conan Doyle was astonished when a Boston cabman told him "he would rather have a ticket to his lecture than the fare." He thought he was travelling incognito and asked the man how he found him out. The man replied that "he knew him as a member of the Cabman's Literary Guild, to which the lecturer's itinerary had been telegraphed in advance, and that he recognized Dr. Doyle to be a gentleman, because his coat lapels had been evidently grasped by New York reporters, his hair manifestly cut by a Philadelphia barber, his hat seemingly saved with difficulty from the pirates by whom he was surrounded at a Chicago luncheon, while his overshoes bore traces of Buffalo mud and there was an odor of a Utica cigar upon his person." The doctor surrended at indiscretion, and gave to the fellow a ticket for his whole family.

High-water Mark of Sensationalism by a Metropolitan Pastor.

"The Lord hath done great things for us, whereof we are glad," was the text chosen by Dr. R. S. MacArthur, most prominent clergyman of the Baptist denomination in New York, recently for his sermon.

"These words express the feeling of patriotic American citizens," said Dr. MacArthur. "We express gratitude to God for peace within our own borders and with all the nations of the earth. We are grateful that during the last election our best citizens and our bravest and noblest women did their duty in creating a wholesome public sentiment, and that the men cast a patriotic ballot. We are grateful for the absence of partisan feeling over the result of the election. The best men of both great parties united to oppose the worst men.

"Tammany Hall was an indescribable monster, part man, part beast, part demon. The monster's triumphant chariot was a beer wagon, his throne a whiskey barrel, his sceptre a policeman's baton, and his crown both civic and ecclesiastical. The civic crown was ivy and bay, dedicated to Venus and Bacchus, and his ecclesiastical crown was the Pope's tiara.

"A recipe for the production of this institution is instructive. Take a large caldron, beneath it place embers from hades; into it put intellectual ignorance, social vulgarity, political venality and religious bigotry. Then add thugism, thievery and murder, and over all liberally sprinkle holy water. Dip out with the ladle of 'communism of pelf,' pour into the black bottle of municipal corruption, then let the Angel of Truth come with a label, which, when placed upon the bottle, will read in red letters. 'Deadly Poison,' and immediately below in black letters, 'Tammany Hall.'

"We have partially secured and still more fully demand protection for the American flag. The American flag will soon wave on ships in every part of the world, ships made in American yards, of American material, by American men, and commanded by American officers and sailors. The flag will be protected from unpatriotic contamination when it floats on the City Hall and other municipal buildings. There are times when we are glad to see the flag intertwined with flags of other nations, but true Americans never wish to see it dishonored by association on a public building with a green rag which is not the flag of any nation. That bit of green stands for national disloyalty and religious bigotry. Ireland has no flag but the British flag.

"We need still greater protection for our public schools. The American public schools should be the nurseries for American patriotism. They are not places where religion should be taught. Teaching of religion belongs to the home and the church. The Church and State must be kept forever separate. To politicians who would use the public schools to advance their selfish ambition or their party's purposes we say, 'Hands off, gentlemen!' To ecclesiastics, to whatever Church they belong, who lay their velvet gloves in which is the iron hand upon the public schools, we again say, 'Hands off, gentlemen!'"

MILITARY TRAINING.

High Type of Physical Development in the German Army.

The stalwart vigor of the German race of to-day might well be obvious to the most superficial observer coming from other lands. And many are of opinion that the favorable causes which have brought this about are likely to tell with undiminished force in the future, says the Chautauquan. Only the other day an English paper noted with "surprise" a series of statistics, from which the unwelcome facts shone forth that whereas the average English boy was heavier than the German at an early age, the difference in weight between them gradually decreased until at manhood the average weight was in favor of the German.

But the army has done more than this. In other countries often a centre of demoralization, in Germany the army has been a source of physical and moral cleanliness, moral in the sense that it compelled these elements to do and obey, which in other countries form and remain the scum of the population. It is to no small extent this military training, from which the Germans are falsely said to fly to other countries, which makes them such successful competitors in every walk of life.

Not a Good Illustration.

Mr. Dowling of New York was speaking of the incompatibility of a union of Church and State in this country. He said:

"Patrick and Biddy had been a long time married, but did not get along well together, for they were almost continually quarreling. It happened, however, that one day when they were sitting opposite the fire, in came the cat and dog, and laid down between them and the fire, and also opposite each other. Presently Biddy speaks up and says:

"'Faith, Patrick, isn't it a shame that we should be always quarreling; see the cat and dog, how peaceably they get along.'

"'Och, Biddy, sure and it isn't a fair comparison at all! Just tie them together and see how they'll act.'"—Middletown Record.

Time Would Tell.

Miss Dusky—Am dem de black stockin's you tole me 'bout buyin'?

Miss Saffron—Yes, dem is de ones, Cicely, an' dey only cos' seventy-fiv' cent.

Miss Dusky—Am dey silk?

Miss Saffron—Not 'zactly, but dey're jes' as good.

Miss Dusky—An' will dey wash?

Miss Saffron—Dat I don't know; I'se only had 'em fo' weeks.—Epoch.

Bucklen's Arnica Salve.

The best salve in the world for cuts, bruises, sores, ulcers, salt rheum, fever sores, tetter, chapped hands, chilblains, corns and all skin eruptions, and positively cures piles or no pay required. It is guaranteed to give perfect satisfaction or money refunded. Price 25c. per box. For sale by L. W. Randolph, druggist.

AUTHOR OF BEN BOLT.

Dr. Thomas Dunn English's Unfortunate Early Indiscretion.

Dr. Thomas Dunn English is a Congressman from New Jersey. He is also a poet, novelist, dramatist, physician, lawyer and politician. A most interesting figure, merely to look at, as he stood talking to his younger fellow craftsmen in the New York Cloister Club recently and told the story of Ben Bolt.

Dr. English modestly confesses to 75 years, but his friend, Poet Bunner, claims five more for him, in spite of the records of the University of Pennsylvania, which put him in the class of '39.

The American Cyclopedia twenty years ago said: "He is the author of more than twenty successful dramas"; "he is the author of several novels"; "he is the author of the 'Gallows-Goers,' a rough but vigorous poem of which hundreds of thousands of copies were circulated."

It was the most delightful period in the dinner hour when the dinner is being enjoyed—having been eaten—and the table bears only ash trays and coffee, when a comfortable, inviting silence inspires to monologue after the rattle of general talk, that Dr. English rose to talk to the "youngsters," as he called them, of the Cloister.

"An indiscretion committed more than fifty years ago should not be brought up against a man at such an hour as this," said the Doctor. "Let me tell about—well, say, about the popgun tariff bills, for you know I have a short session to serve yet in Congress."

The Friars laughed him down and called for "Ben Bolt."

"Well," said the Doctor, "I thought when I wrote

"And sweet Alice lies under the stone,

I had done with her and her possible sweetheart 'Ben Bolt,' but it appears not. I wrote those verses in 1843 at the request of N. P. Willis, who, with George P. Morris, had revived the New York Mirror as the New Mirror. Willis asked me for a sea song, and I started one. But I stuck. Possibly some of you younsters may have had that same experience when you have set out to write something to order."

THOMAS DUNN ENGLISH.

The particular "youngster" the speaker happened to be looking at as he said this was William Dean Howells, and the novelist laughed and nodded, as if in assurance that even a traveller from Altruria was sometimes stuck when so unaltruistic as to write anything to order."

"Then," the Doctor continued, "I began on something else, nearly finished it, patched on a piece of the unfinished sea song, and sent the thing to Willis, telling him if it did not suit not to return it, but burn it.

"Well, the lines became popular. It was copied, without credit, in the English papers, where it was assumed to be of British birth. After I saw it in print it seemed to me that the song would go well to music, and I spoke to several composers about it, but they all answered, 'It won't sing.' I thought it would and took the matter into my own hands by writing some music for the words myself.

"But my music did not become so popular as that adapted from a German song by a young singer and actor named Wilson Kneass, a son of a celebrated actress of that time. He had an opportunity to appear in a stage production if he could furnish a new and popular song. A fellow player named Hunt, an Englishman, recited 'Ben Bolt' to Kneass, and suggested it as a song. He had seen the words in an English paper and remembered them. Kneass adapted the music, as I have said, and the song made an immense hit, not only in this country, but in England, where it was sung, parodied, 'answered' and illustrated. It created a furore in London, and was, of course, still supposed to be strictly British. After several revivals, I supposed until recently that I had heard the last of it, but now a gentleman named Du Maurier, whom I never harmed in my life, revives it in 'Trilby.'

"When I first went to Congress, four years ago, I was duly reported in the papers as the author of the song, and it brought me many curious interviews. One member introduced me to his wife whose three Christian names were 'Alice Ben Bolt,' another assured me he had been lulled to sleep in his cradle by his mother singing 'Ben Bolt,' and a third informed me when he introduced me to his wife that it was her singing of 'Ben Bolt,' that won his proposal of marriage. 'I am sorry for it,'" I answered.

The Public Classified.

The public may be divided into three classes: Those who read and remember; they are few.

Those who read and forget: they are many.

Those who do not read: they are most.

The original writer of to day belongs to the first, and he writes for the others.—London Truth.

Little Jack prays every night for all the different members of his family. His father had been away at one time for a short journey, and that night Jack was praying for him as usual. "Bless papa and take care of him," he was beginning as usual, when suddenly he raised his head and listened. "Never mind about it, now, Lord," ended the little fellow; "I hear him down in the hall!"

Pussy's Great Catch.

We disapprove of cats catching birds, but where they take such chances as did the Lewiston pussy, that leaped from a third-story window, snatched an English sparrow from a telegraph wire, and struck the ground right side up and safely, we are almost glad to learn she kept her prey.—Kennebec Journal.

PIANO BARGAINS

Vanderbeek & Sattels

desire to say that they have just received a fine lot of

New Pianos

of different makes which they will sell at prices never before offered. Among them are those wonderful

Behr Brothers Pianos

Also Behning & Sons.

They represent also the Knabe, Hazelton, Chickering and many others.

They offer an excellent

Steinway Grand, $350.

A great bargain. Call soon at

221 PARK AVENUE.

BOICE, RUNYON & CO.,

DEALERS IN

Lumber. Coal. Mason's Material. &c.

Our stock is under cover and we can always deliver dry stock. Agents for Adamant Wall Plaster. Orders solicited.

BOICE, RUNYON & CO.

WE HAVE GOT THOSE HAMS

YOU WERE ASKING ABOUT.

Hams	10¾c pound
Fine butter	25c pound
Lard	9c pound
New can peas	10c
3 cans new tomatoes	25c
2 pound citron	25
3 pound raisins	25
Granulated sugar	4½c

J. F. MacDonald, 180 East Front St.

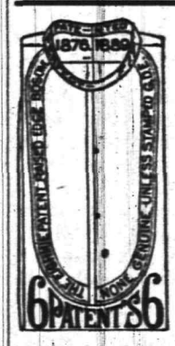

This cut represents the

Eighmie Shirt.

It is the best fitting Shirt in the world. I have so much confidence in this Shirt, would like to meet some one it would NOT fit.

Are you the one?

G. A. HALLOCK,

109 West Front st.

Gold Watches Given Away!

Amos H. Van Horn, L't'd,

73 Market st., near Plane st., Newark, N. J.

Will give a Ladies' or Gentlemen's Gold Watch to every purchaser of $100 worth or more of CARPETS AND FURNITURE.

Parlor Suits.

We are now exhibiting a fine line of Parlor Suits, in covering of silk tapestry and brocatelle, at extremely low prices.

Bedroom Suits:

We are still selling a great many Bedroom Suits of the Hall & Lyon manufacture, noted for latest styles and lowest prices.

NOTE THE NAME AMOS BEFORE ENTERING THE STORE.

Carpets. Carpets.

At our store you will find a large stock of Velvets, Body and Tapestry Brussels, 2 and 3 ply Ingrains, sold at lower prices than anywhere in the State.

Parlor Stoves and Ranges.

Notwithstanding the warm weather, we are now selling a great many Parlor Stoves and Ranges, including the Famous Portland Ranges, on account of low prices.

Goods delivered free of charge to any part of the State. Easy terms.

88 Bank street is the number of our new storage building for Furniture. Cleanliness and low rates is our motto. Furniture moved with vans at reasonable rates. Telephone 580.

AMOS H. VAN HORN, Limited,

73 Market Street, nearest Plane street, Newark, N. J.

Schepflin, Schultz & Co.

STOP AND THINK

before you buy your Fall and Winter Clothing, and call to mind that we have a full line of

Men's, Boys' and Children's Goods

in Suits, Overcoats, Ulsters and Separate Pants. Don't fail to see our line.

SCHEPFLIN, SCHULTZ & CO.

Hotels and Saloons.

HOTEL ALBION,

OPEN FOR GUESTS

Park avenue and 8th street.

7 12

New Proprietor.

HENRY F. WINDHAM,

ARLINGTON HOTEL,

SOMERSET ST. AND GREEN BROOK ROAD.

Regular and transient boarders. First-class bar and stables attached.

8 11

HOTEL GRENADA,

North Avenue.

Now open for the reception of guests, under the management of George and Wallace V. Miller. House has been thoroughly renovated and re-furnished throughout, and contains all improvements. First-class accommodations for families and the traveling public.

5-13-4

PURE

California Wines,

Port, Sherry and Catawba 30 cents bottle. The celebrated

Zinfandel Clarets,

25 cents to 50 cents per bottle at

E. P. THORN,

NO. 17 PARK AVENUE.

CITY HOTEL.

Plainfield, N. J.

COR. PARK AVENUE AND SECOND STREET.

J. E. BEERBOWER, Proprietor.

With stables attached. 4 5 y

IMPORTED WERZBURGER BEER

On draught at

CHARLES SMITH'S

Sample and Lunch Rooms, 4 WEST FRONT ST.

The Bartholomay, Rochester Pale, the Bavarian Dark and the St. Louis.

Ballantine's Ales also on draught The Indian Pale XXX Still Ale and Porter.

Madison Avenue HOTEL,

Madison Ave. and 58th St.,

NEW YORK.

$3 per day and up. American Plan.

Fireproof and first-class in every particular

Two blocks from the Third and Sixth Avenue Elevated railroads.

The Madison and 4th Ave. and Belt Line cars pass the door.

H. M. CLARK, Prop.

Passenger Elevator runs all night.

W. R. CODDINGTON,

LAW OFFICES,

Corner Park avenue and 2d st. Solicitor and Master in Chancery. Notary Public.

WILLIAM A. CODDINGTON,

Attorney-at-Law, Master and Solicitor in Chancery, Commissioner of Deeds and Notary Public.

Money to loan. Collections promptly made.

OFFICE—NO. 28 WEST FRONT ST. 6 25 y

WM. H. MOGLURE,

Counselor-at-Law.

Supreme Court Commissioner.

First National Bank Building.

A. E. LINCOLN,

226 PARK AVENUE,

has just received an elegant assortment of rare ferns and other plants, also bulbs of all kinds, for Fall planting. She has a large supply of cut flowers daily.

H. Eggerding,

121 PARK AVENUE.

Manufacturer of the celebrated

C. O. D. CIGAR

The best 5c cigar in the State, and made on the premises from the finest Havana. Clear Havana cigars a specialty. A large assortment of the choicest brands of domestic cigars. 11 9tf

VAN BUREN & TIMPSON,

Real Estate and Insurance

163 North ave., Opp. Station

60 Cedar street, New York City.

Jones & Co., Excavators.

Cesspools and sinks thoroughly cleaned. Attention given to sanitary condition. Buildings, cellars, etc., disinfected. All work done under experienced manager.

JONES & CO.

Cesspools built 9 16

FISCHER PIANOS.

ESTABLISHED 1840.

Nearly 100,000 Now in Use.

RECEIVED HIGHEST AWARD, WORLD'S FAIR, CHICAGO.

EASY TERMS,—EXCHANGED.

Catalogue mailed on application.

110 FIFTH AVE., cor. 16th St., N.Y.

NO MERCY WAS SHOWN

Women and Children Were Tortured To Death.

Sickening Details of the Awful Armenian Slaughter Given by Refugees Who Escaped to Athens—Victims Scalded to Death by Kurds—Fiendish Cruelty.

Athens, Dec. 4.—Twenty Armenians from the Sassoun district have arrived here. One of the refugees, a man named Khadjik, states that his uncle and aunt were among the Armenians slaughtered by Kurds, the latter being violated previous to being put to death. He adds that an Armenian priest named Kevont was killed for refusing indignantly to celebrate Turkish rites in his church at Vartemis. The village contained 325 Armenian houses before the Turks attacked it, but when the fugitives left only twenty-five houses remained standing. The guns kept up a continuous fire upon Dalvorig until practically not one stone was left standing upon another.

Selo, the Bey of Initzoun, a Kurd, with a detachment of Kurdish cavalry, went with the Turkish soldiers to the village of Semal and forcibly took the Armenian priest from his church, after disgustingly defiling the sacred vessels and the priests hands. They then bound him on a donkey, which they drove a distance of a few yards. The soldiers then fired at the priest and killed him and the beast to which he was bound.

In the same village the Turkish soldiers entered an Armenian house and violated a woman and her daughter, the latter being fourteen years of age. From this village Selo forcibly took eight Armenian girls and sent them to his harem at Initzoun.

Further atrocities were committed by the Turks at the village of Keliehuzen. Before dawn this place was surrounded by soldiers, and while the inhabitants were still asleep it was set on fire.

The brutal soldiers entered the residence of a man named Arakel, who was asleep with his wife, and tortured them both in a terrible manner with red hot iron.

At Keliehuzen the soldiers killed the Armenian priest, Margos, who, with twenty other inmates of a house, was burned to death, the soldiers preventing anybody from escaping from the burning dwelling.

Dalvorig, it appears, is the largest village in the Province of Sassoun; and its inhabitants, when they learned of the horrors perpetrated by the Turks at Vartemis, attacked the Turks on the frontier. The Turkish commander eventually sent twelve soldiers into Dalvorig in order to learn what had occurred. The Armenians, filled with indignation at the atrocities committed by the Turks at Vartemis, attacked this detachment of Turkish soldiers and put them all to death.

When the Turkish commander heard of the death of his soldiers he determined upon avenging them in the most bloody manner possible. A strong force of Turkish troops was sent to the village with artillery, and the massacre began.

The chief of the village of Cheneg was captured by the soldiers and bound to his two daughters. All three were then scalded to death with boiling water.

A detachment of twenty-five regulars of the Turkish cavalry, after committing inexpressible horrors in the village of Sebghank, went to the village school, and ravished the girls they found there. The cavalrymen then destroyed the building.

Ibo Bey, a notorious Kurd brigand of the village of Diibran and a colonel in the regular army, went with a detachment of Turkish troops to the Armenian villages of Bahlou, Hatezgent and Komk and at each place they committed every crime which it was possible to commit.

After driving out the men they collected the female children of Bahlou together, about two hundred in all, and killed them all with guns and swords. After the massacre the Turkish soldiers regaled themselves with wine and whatever else they could find in the village.

The Kurdish regular troops from Pizan and Bahran entered the Armenian villages of Aliandzig and Aghteg, killed the inhabitants and wrecked their houses.

The number of villages devastated in this manner is thirty-two. The Armenians fled in every possible direction, but many of them were captured by the Turkish troops before they could get away and were slaughtered.

Elected by Two Votes.

New London, Conn., Dec. 4.—In the recount of the mayoralty vote cast in this city last October, James P. Johnstone, democrat, is found to have a majority of two votes and counsel for petitioner, A. J. Bentley, has relinquished further contest.

Murderer Cronin Must Die.

Hartford, Conn., Dec. 4.—The board of pardons has refused to commute the sentence of murderer John Cronin, who killed Albert Skinner, and he will be hanged December 18.

Croker's Successor Installed.

New York, Dec. 4.—At a meeting of the Tammany society, Col. George B. McClellan was installed as sachem, the position lately vacated by Richard Croker.

Republicans Win a Victory.

New Haven, Conn., Dec. 4.—The republicans in West Haven, made a clean sweep, electing their full tickets, except tax collector.

McLaren's Trial Ended.

Hoboken, N. J., Dec. 4.—The trial of Thomas McLaren for the murder of Jennie Knittle ended last night. The case goes to the jury to-day.

Granted a New Trial.

Wilkesbarre, Pa., Dec. 4.—William Penn Powman, convicted of murdering Mike John has been granted a new trial.

Local Weather Forecast.

Fair; slightly warmer; variable winds.

DROWNED IN THEIR CAR.

A Train Plunges Into Lake Champlain with Fatal Results.

Whitehall, N. Y., Dec. 4.—Train No. 4, on the Delaware & Hudson railroad, which left Montreal bound for New York, was thrown from the track one mile and a half north of the Fort Henry tunnel. It was in charge of Conductor McLaughlin, and the engineer was George Long. The train consisted of a mail and express car, baggage car, smoking car, emigrant car, passenger car and drawing-room car.

The engine did not leave the track, but the tender and the mail and express car went crashing along an embankment and finally plunged into Lake Champlain. One end of the smoker also went into the water. The emigrant and passenger cars left the rails, but fortunately their momentum was checked and they remained on the bank.

The express messenger and the mail messenger went down with their car and were drowned, and several others narrowly escaped the same fate. A number of persons received injuries, and for a time intense excitement prevailed.

The names of none of the injured passengers were learned, but the list of casualties as far as obtainable is as follows: Richard Quinn of Ballston, N. Y., express messenger; drowned. Samuel Rouse of Rouse's Point, N. Y., mail agent; drowned. James Coborne of Green Island, baggageman; bruised. James McLaughlin, conductor, of Whitehall, bruised. George Place, extra baggageman, bruised.

DECLARED HER INSANE.

Irene House, Who Has Had Nine Husbands, Must Go to an Asylum.

Trenton, N. J., Dec. 4.—Irene House, the woman who has had nine husbands, one of whom she shot and killed, has been adjudged insane by a jury of twenty-four men. The proceedings were brought in the interest of William Anderson, the woman's only son and her child by her first husband, to prevent her squandering property in which she has a life title with an annual income of $2,000.

The woman who is in jail charged by her eighth husband, Paul K. Redmond, with assault and battery and also with being guilty of infidelity with Harry Carson, her ninth and, as she claims, her legal husband, was visited in her cell by the jury to whom she characterized the proceedings as a conspiracy. She has been in the asylum several times, once for a year immediately after killing House, her second husband, she escaping punishment on the ground of insanity.

WERE OTHER WARRANTS.

Dr. McClintock Must Stand Trial in Pennsylvania.

Meadville, Pa., Dec. 4.—The case of Dr. C. B. McClintock, who is wanted in White Plains, N. Y., on a charge of abducting 16-year-old Hattie Pye, came before the court here. Sheriff Pugsley of White Plains presented the requisition papers. After examination Judge Henderson ruled that as there are two warrants out here anti-dating the White Plains warrant, the requisition papers could not be honored until the local cases were settled. The doctor was returned to jail.

New Torpedo Boats.

Washington, Dec. 4.—The secretary of the navy will to-day advertise for proposals for three torpedo boats for which congress appropriated $450,000. These boats are of the general type of the Ericcson, with slightly greater displacement and must attain an average speed of not less than 24.5 knots on the acceptance trial.

Drained Life's Dregs.

Kansas City, Mo., Dec. 4.—Mrs. Edith Armstrong, once Edith Forney, of an aristocratic Virginia family, and niece of John W. Forney, founder of the Philadelphia Press, was found dead in her cell in the county jail. She was a slave to morphine and opium and had committed a number of thefts to obtain the drugs.

Killed by a Boiler.

Providence, R. I., Dec. 4.—The boiler in a saw mill at Greene, run by John A. Brown, lumber dealer, blew up there, killing Mr. Brown and Lyman Scott and seriously injuring N. Gladding, William Cushman and a boy named Remington. The boiler was thrown 250 feet into a swamp.

Thieves Rob a Jewelry Store.

Erie, Pa., Dec. 4.—Thieves broke into the jewelry store of J. F. Lewis, at Northeast, Pa., and succeeded in getting away with about $3,000 worth of watches and jewelry. The robbers utilized a hand car on the Lake Shore railroad in making their escape from the town with their plunder.

Republican Mayor Elected.

Woonsocket, R. I., Dec. 4.—At the city election Aram J. Bothier, republican, was re-elected mayor receiving 1,584 while Etienne C. Delabarre, democrat, received 1,246. The republicans elect four of the five aldermen and twelve of the fifteen common councilmen.

The Ram Katahdin's Trial.

New London, Conn., Dec. 4.—The government ram Katahdin, built at Bath, will be the next war vessel tried on the Long Island course. She has been ordered to the dry deck at Boston, where she will be hauled out, cleaned and put in condition far the run.

Paid for the Bonds.

New York, Dec. 4.—The Stewart syndicate has completed the payment of gold into the sub-treasury for the new $50,000,000 bond issue. There was deposited yesterday $1,278,545, making a total of $50,409,425.50.

Revenue Receipts Increased.

Hartford, Conn., Dec. 4.—The receipts of the internal revenue district which includes Connecticut and Rhode Island for the year ending Nov. 3, 1894, were $100,816 more than in 1893.

Closed a Colliery.

Shamokin, Pa., Dec. 4.—Hickory Swamp colliery, operated by the Union Coal company, has been shut down for an indefinite period throwing 500 men and boys out of employment.

Captain of Harvard's Team.

Boston, Dec. 4.—At a meeting of Harvard's football players Charles Brewer was elected captain for next season.

THE HOUSE AND SENATE

How the President's Message Was Received.

Apparent Listlessness Greeted the Document in Both Chambers—Cheers and Applause for Reed and Chairman Wilson—Many Important Senatorial Resolutions.

Washington, Dec. 4.—The galleries were crowded when the house begun its session. Beyond some uproarious cheering when ex-Speaker Reed appeared on the floor, and a round of milder applause when Chairman Wilson came in, there were no scenes of great interest.

The house proceeded to business without any formality other than that of ordinary meeting days. Much attention was given to the president's message during the first hour of its reading but interest lagged and it did not revive until the part dealing with Mr. Carlisle's bond scheme was read. Silence marked the conclusion, and after the death of Representative Wright, of Pennsylvania, had been announced, the house adjourned as a mark of respect to his memory.

In the senate the reading of the message attracted but little attention. The voice of the secretary was so indistinct that the words could not be heard a dozen paces from his desk. When the reading had been concluded Mr. George (dem., Miss.) introduced a resolution instructing the committee on rules to report amendments to the rules giving the senate power to come to a vote at any time on any pending question after reasonable opportunity for debate. The matter was referred to the committee on rules. Mr. Hoar (rep., Mass.) introduced another, requesting the president to communicate, if not incompatible with public interests, information as to alleged cruelties committed on Armenians in Turkey, especially on those who had declared their intentions to become naturalized in the United States. Mr. Blanchard (dem., La.) also introduced another on the same subject, declaring the reported outrages a blot on the civilization of the age; and requesting the president to communicate the remonstrance to the government of Turkey.

Mr. Turpie (dem., Ind.) advocated a change in the method of choosing United States senators, and declaring that the present method tends to mar and mutilate the system of popular represenative government. The resolution was laid on the table, with a notice that Mr. Turpie will address the senate on the subject next Thursday.

Mr. Lodge (rep., Mass.) called on the president for information as to the delivery by the United States consul at Shanghai of two Japanese citizens to the Chinese authorities. Mr. Peffer (pop., Kan.) asked that the judiciary committee be instructed to inquire and report as to whether the recent issue of United States bonds was authorized by any act of congress now in force. He also called on the president to inform the senate as to the facts and circumstances that necessitated the use of United States troops in Chicago last July.

The vice-president announced his signature to the bill passed by both houses last session granting the right of way through the Arlington reservation for electric railway purposes. Mr. Gorman's comment on this announcement was his remark, in an undertone, that a railroad bill was the first thing to be attended to at this session.

The majority of the democratic senators refused to talk of the president's message. Senator Brice of Ohio said: "The message is pretty nearly all figures and, although I have not verified them I suppose they are correct. His currency scheme is a dream and like all dreams entirely too visionary to be worth anything."

The republicans heartily condemned the whole affair.

Mr. Platt of Connecticut said: "There are two things that stand out prominently in this message. If the president thinks the present evils are to be cured by further doses of free trade and an effort to get free ships, he has failed to prove it."

Mr. Hawley of Connecticut said: "The message is disappointing. It was supposed there would be something in it. It is most remarkable that it wholly omits any reference whatever to the amazing expression of opinion of the people in the recent elections.

"As to foreign affairs the president's course is reactionary and un-American. He says nothing of the immensely important Nicaraguan canal and indicates a desire to retire from our policy in Samoa. Until Mr. Carlisle's report shall appear no opinion can be expressed on his financial policy. So far as it can be understood it proposes an inflation of paper currency on an insufficient basis and means a revival in some form of the old state banks."

Mr. Hoar of Massachusetts said: "The message makes no contribution of importance to the measures for the relief of the people in their present uncomfortable condition. It indicates the president's consciousness of the fact that he will not be listened to by any considerable portion of the people, either in his own party or among his antagonists, and that he makes his communication in conformity with custom and in obedience to the constitutional requirement."

Mr. Wilson of West Virginia, the chairman of the house committee on ways and means, simply stated that he was glad the president had taken the position he had on sugar—favoring a repeal of the duty on the refined product.

"His recommendations regarding an elastic currency," said Mr. Wilson, "are important but deserve to be carefully studied before expressing an opinion."

Mr. William A. Stone of Pennsylvania said: "The message is simply a statement in detail of the executive acts of the government, confessing the fact that a deficit exists in the fiscal year ending June 30, 1894, of $69,803,260 brought about as we claim, and as the country has declared, by democratic tariff legislation."

Speaker Crisp and ex-Speaker Reed both declined to express an opinion.

A WONDERFUL AUTO-HARP.

It Started a Great Revival in Blue Point, Long Island.

A wave of religious feeling has struck the little settlement of Blue Point, L. I. Within a month twenty-one converts have been baptized in Great South Bay, just at the end of Blue Point avenue, the main street of the village. The Blue Pointers are very much in earnest about this awakening, and when a Blue Pointer is really in earnest about anything it means something. Religion is the only topic of town talk now, and the crowning glory of this revival is the conversion of the Cochranes.

In response to an invitation, Deacon Hillyer came down from Brooklyn bringing with him an auto-harp.

"I knew almost nothing about the instrument when I got up to play," said Mr. Hillyer to one of the congregation afterward, "and I feared that I would make mistakes, but the spirit was within me, and it made the music through my fingers."

This marked the real beginning of the revival. Many who were present went home, and, in the language of the converted, "became thoughtful." Among these was young Ralph Abrams, who has for some time been "keeping company," as the villagers say, with Miss Alice L'Hommedieu, a pretty girl who lives with her aunt, Mrs. Cochrane, near the bay. Miss L'Hommedieu had been converted, and, between her influence and that of the meeting, Abrams decided that he wanted to be converted. He brought his brother Frank and his sister Venie to the same conclusion regarding themselves.

All three of the Abrams were baptized and became regular attendants at the meetings thereafter. As Alice L'Hommedieu was also a regular attendant, it was quite natural that young Abrams should walk home with her after meeting. One night when Deacon Hillyer had made a powerful address, the young man and the girl, while walking home, agreed to pray, after separating, for the conversion of the girl's aunt, Mrs. Cochrane, and her children. Mr. Cochrane had always been a devout man, but his wife had taken little or no interest in church matters. On reaching home Miss L'Hommedieu went to bed and began to pray for her aunt. In the midst of her prayers there came a knock on her door, and in response to her call of "Come in," Mrs. Cochrane entered.

"Alice," said she, "I've had a call to come to the Lord. I felt as if something were drawing me to renounce sin and be saved, and I was compelled to come to you and tell you of it."

"Praise the Lord!" exclaimed the girl. "I knew it; I knew He would call you!"

"He will save my children, too," continued the woman. "I know they will be saved, and I feel that now is the time. Let us go and call them."

The two women dressed themselves and went to the room of Percy Cochrane, who is nineteen years old. Before they could tell him the object of their visit he exclaimed:

"I am saved! The spirit has come to me! Praise the Lord! I have heard His word and believe it!"

By this time his younger brother, Edward, and their sister, Effie, had arisen. They, too, had felt the spirit call them and had come to tell their tidings of joy.

"Let us all go to the parlor," suggested Miss L'Hommedieu," and hold a meeting of praise and thanksgiving for the wonderful light that has been shown to us."

So they all went to the parlor and spent most of the night in praying and singing. On the following day the circumstances of the wonderful conversion of the Cochranes was known all through the village, and many came to congratulate them and rejoice with them. They were baptized on the next Sunday in the open waters of the bay.

What the villagers regard as a remarkable case is that of Mr. and Mrs. Gale. They had attended one or two of the meetings. One night they entered and announced their conversion.

"The spirit has come to us," said Mr. Gale. "We have seen the error of our ways, and have turned from them. We feel that we are saved, and we want to be baptized in the faith."

So far the revival has been confined to the Baptists. The village is about evenly divided between Baptists and Methodists. The Methodists were invited to join the Baptists and make the revival unsectarian, but they declined. They said that when they wanted a revival they would get up one of their own.

Indian Runners.

An Indian has been known to carry a letter from Gauzapares to Chihuahua and back again in five days, says a writer in Scribner's, the distance being nearly 800 miles. In some parts where the Tarahumaris serve the Mexicans they are used to run in the wild horses, driving them into the corral. It may take them two or three days to do it, sleeping at night and living on a little pinole. They bring in the horses thoroughly exhausted, while they themselves are still fresh. They will outrun any horse if you give them time enough. They will pursue deer in the snow, or with dogs in the rain, for days and days, until at last the animal is cornered and shot with arrows, or falls an easy prey from sheer exhaustion, its hoofs dropping of.

An Eccentric General.

Few commanders care to imitate the conduct of Bourbaki, when called upon to deal with a spy during the Austro-French war of '59.

"You are a spy!" said the general when the fellow was brought before him.

"Si Signor," was the answer.

"And you are sent by the Austrians?"

"Si Signor."

"Very well," was the remark. Then turning to an aide-de-camp.

"Take him round our positions, and show him everything, and"—this to the spy—"when you think you have seen all you want to see, go back to those who have sent you and tell them with my compliments that I am waiting for them."

It Was a Bargain.

Wife—The price of the clock was ten dollars, but I got a discount, so it only cost me $8.

Husband—Yes, but you should have got the same thing at Beezle's for $5.

Wife—That may be, but then Beezle wouldn't have taken off anything.—Boston Transcript.

Little Girl.—How did you scratch your nose?

Wheelman—Bicycling.

Little girl (thoughtfully)—You shouldn't ride with your nose so close to the ground.—Good News.

CURE THAT COUGH WITH SHILOH'S CURE

TAKE THE BEST

25cts., 50cts. and $1.00 Bottle. One cent a dose.

THIS GREAT COUGH CURE promptly cures where all others fail. Coughs, Croup, Sore Throat, Hoarseness, Whooping Cough and Asthma. For Consumption it has no rival; has cured thousands, and will CURE YOU if taken in time. Sold by Druggists on a guarantee. For a Lame Back or Chest, use SHILOH'S BELLADONNA PLASTER. 25c.

SHILOH'S CATARRH REMEDY. Have you Catarrh? This remedy is guaranteed to cure you. Price, 50 cts. Injector free.

Sold by all druggists. 8 14 y

People Who Weigh and Compare

Know and get the best. Cottolene, the new vegetable shortening, has won a wide and wonderful popularity. At its introduction it was submitted to expert chemists, prominent physicians and famous cooks. All of these pronounced

Cottolene

a natural, healthful and acceptable food-product, better than lard for every cooking purpose.

The success of Cottolene is now a matter of history. Will you share in the better food and better health for which it stands, by using it in your home?

Avoid imitations—countless—worthless. Stick to COTTOLENE.

Sold in 3 and 5 pound pails.

Made only by N. K. FAIRBANK & CO., CHICAGO, AND PRODUCE EXCHANGE NEW YORK.

DO YOU COUGH DON'T DELAY TAKE KEMP'S BALSAM THE BEST COUGH CURE

It cures Colds, Coughs, Sore Throat, Croup, Influenza, Whooping Cough, Bronchitis and Asthma. A certain cure for Consumption in first stages, and a sure relief in advanced stages. Use at once. You will see the excellent effect after taking the first dose. Sold by dealers everywhere. Large bottles 50 cents and $1.00

J. W. VAN SICKLE, Dealer in all kinds of Fresh and Salt Meats GAME IN SEASON, New No. 122., North Ave., Plainfield.

Telephone 148 B. Orders called for and delivered promptly.

J. T. VAIL, Real Estate and Insurance, 177 NORTH AVENUE. LOANS NEGOTIATED Blue Stone Flagging, &c. 9 2 tf

H. DeMOTT, With livery attached, UNDERTAKER AND EMBALMER, 175 Somerset Street, Plainfield, N. J. 9 27

IF YOU WANT Good Oats, go to W. J. Tunison If you want good feed, go to W. J. Tunison. If you want good hay, go to W. J. Tunison. If you want good flour, go to W. J. TUNISON.

REMOVAL. I have removed my watchmaking and jewelry business from Park ave. to 142 North Avenue Next to Walker's bakery, and shall be pleased to have my friends call. CALEB DICKINSON

WM. D. THICKSTUN, Real Estate and Insurance, 197 North ave. 10 1 tf

E. H. HOLMES, DEALER IN COAL and WOOD, YARD—No. 208 Madison Avenue. Also Office for coal orders with Woolston & Buckle, 145 North avenue.

Carty & Stryker Groceries, Fruits and Vegetables. CHEAP FOR CASH. CENTRAL AVE. AND SECOND STREET. If you will kindly favor us with your order, it will receive prompt attention. Don't forget the place, corner Central avenue and Second street. 11 23 tf

Wall Paper Put up

Carpets Put down

WINDOW SHADES Hung

Glass Put in

Bicycles almost given away

Glass, Paints, Oils, Brushes, Mouldings, Kalsomine, Stationery—almost everything in these lines.

EDWARD LOVE, Corner North and Watchung aves.

—IS—

Your Bike Worth $2

Suppose it is stolen or lost, what protection have you? None of course. Why not, therefore, protect your wheel with us? We will for the sum of $2 for the first year and $1 for every year thereafter, protect your wheel against loss or theft. Should you lose your wheel we give you one to use for 30 days, and should we be unable to return you your wheel at the expiration of 30 days, we will give you a NEW machine of the make you lost.

THE WHEELMEN'S PROTECTIVE Co. New York.

W. H. Rogers, Agt. 408 WEST 5th ST.

All wheels bought from me will be insured free of charge for one year. 4 27 y

CUT ROSES, CARNATIONS AND VIOLETS Flowers furnished for weddings, funerals, etc., in bunches, bouquets or design. MILES, Somerset st., Johnston's drive, terminus of electric railroad 9 17 tf

J. M. HARPER, Agent, Bargains in All kinds of STATIONERY 411 Park avenue, Plainfield, N. J.

Gold Dollars for Fifty Cents. NO. BUT FULL VALUE. O. E. MORSE, Painting and Paper Hanging, 37 Chatham street.

AN IDEAL FAMILY MEDICINE For Indigestion, Biliousness, Headache, Constipation, Bad Complexion, Offensive Breath, and all disorders of the Stomach, Liver and Bowels. R·I·P·A·N·S TABULES act gently yet promptly. Perfect digestion follows their use. Sold by druggists or sent by mail. Price 50 cents a box. Address RIPANS CHEMICAL CO., 10 Spruce St., N.Y.

Vanity

is a virtu ous vi The w is h for i m a me b a

take much money well-dressed now Cleaning or dyeing possible to use soile ded garments. A where our ax comes are in the Cleaning ing business. Our ready, and our dy fall shades mixed.

Ask for our little booklet Thoughts." It tells about men's clothing.

HILLIER 175

THE DAILY PRESS.

A. L. FORCE, Publisher and Proprietor.

WALTER IRVING CLARKE, Managing Editor.

PLAINFIELD, N. J., DEC. 4. 1894

CITY EDITION, 4 O'CLOCK.

THE SPOKESMAN OF THE PEOPLE

THE WEATHER.

For Tomorrow: Fair, Stationary Temperature, Southwest Winds.

PARTICULAR MENTION.

City Clerk MacMurray is ill at home with a heavy cold.

Dr. C. M. Field was greeted by his friends on the street today after a long absence.

Mrs. C. S. Hughson of Ironia, Morris County, is visiting her relatives in the borough, Mrs. S. O. Horton and Mrs. C. Frank French of Somerset street.

Richard Barkalew of Newark is visiting his brother, L. E. Barkalew of Emily street. Dick has passed a good many winters, but he does n't seem to age a bit.

Mr. and Mrs. Isaac W. Laing have left their farm home in the Short Hills for the Winter, and are with Mr. Laing's daughter, Mrs. Amelia Sandford, Washington avenue.

Cards are out for a tea to be given by by Mrs J. Evarts Tracy of Eighth street, to introduce her daughter Miss Edith Hastings Tracy, Thursday, December 13. Mrs. Howard Crosby Tracy and Mrs. Evarts Tracy will receive with them.

Mrs. Harriet Miller, sister of Mrs. Geo. L. VanEmburgh of East Second street, left today for Little Falls, to visit her niece, Mrs. John H. Roome. Her stay in Plainfield for the past six weeks has been a joy to her relatives and friends in Plainfield. Mr. VanEmburgh accompanied her today to Little Falls.

On the panel of petit jurors drawn this morning for the Union County January term were the following: Plainfield—Daniel S. Pound, Wm. J. Nelson, Christopher M. Fine, Randolph Dunham, David S. Pope, Abram Angleman, Edward Schelmer. Fanwood—Wm. Terry, George Johnson, Henry Kyte, Wm. Traynor.

HIGH SCHOOL NOTEBOOK.

There were recitations in Assembly Hall this morning by Miss Burnett '96 and Miss Bertha Thorne '95.

The following subjects have been given to the Third Class from which to choose a subject for their December essay. Subjects from Scott's Talisman: The Meeting in the Desert; The Scottish Knight at Engaddi; The Watch at St. George's Mount; The Attempted Murder of King Richard; The Tournament of Honor; Subjects for the Greek Class—The Character of Parysatio; The Character of Cyrus; Life of Xenophon. A number of the class have declared their intention of trying for the special essay prize.

Edgar I. Serrell '95 seriously injured his foot during the Thanksgiving vacation, and will not return to school for a week at least.

The North Plainfield Public School basket-ball team has challenged the High School team to another game.

NINETY-FIVE.

No one talked to death at Peck's. They have to; his goods speak for them-

case of Bisert against Bowman in Justice Newcorn's Court to-ternoon at 2.

t time is expected at the East t Mission Thursday night. tton and his colored choir y a cornet.

ooley of Brookside Sani- to Geo. Egel, manager of market, corner of Somer- reets, two of the finest ed in Somerset County, sed weighed 715 pounds. nedy and company opened ngagement in Music Hall e house was crowded, and delighted. The evening om 10 to 50 cents; and for the downstairs seats are l upstairs 10.

ed States viewed as a mis- eeds and how the field is be the topic of the Chris- eeting at the Congrega- next Sunday evening. of short papers on the ting will be open to the l.

re to sell Chamberlain's says Stickney & Dentler, blic, Ohio, "Because a ce using it, is almost t when again in need . We sell more of it r cough medicine we ys gives satisfaction." nd croup, it is without le at Reynolds's Phar- North avenues. T. S. ger.

DRAMA AND OPERA.

PALMER COX'S BROWNIES GROW IN PUBLIC FAVOR.

Grand Opera Promises Greater Successes than it Achieved Last Season. Many of Sardou's Plays in America. Living Pictures Approaching Suggestiveness.

Nothing could have been more brilliant in actual achievement or richer in promise than the opening of the opera season in New York. "Romeo and Juliet," when interpreted by such artists as Mme. Melba, Jean and Edouard de Rezke and Pol Plancon, is a constant delight. To say anything new of a work that has been heard for nearly 30 years is next to impossible. It is pleasant to note, however, that this opera is at last and most deservedly meeting with that appreciation which was denied it for many years. Perhaps Jean de Reské's incomparable embodiment of Romeo has as much to do with the present popularity of the work as anything else. Mme. Melba seems to have caught something of the tenor's spirit. I for my own part took much keener delight in the beautifully poetic and tender manner which marked her singing of the balcony scene music than in the brilliant waltz which the audience insisted upon hearing the second time. But then sustained tones coming from so pure a voice always gives one more pleasure than the most intricate and dazzling feats of vocalization. Edouard de Rezke was the Friar. His is such a gloriously sonorous voice that you can never think of anything else. Like his brother, he is always bent on being dramatically discreet, but whether he happens to sing Marcel or Friar Laurence or the King in Lorengrin, you always catch yourself saying, "Heavens, what a voice!"

M. Sardou will be well represented on the New York stage this season. Besides "A Woman's Silence," two more of the great French playwright's latest works are to be produced here within the next two months, while Mrs. Langtry promises us a revival of "La Patrie," probably in January. The first of the new plays to be seen is "Gismonda," which Mme. Bernhardt has just produced in Paris with great success, if the Parisian press is to be believed; and which Miss Fanny Davenport will present to the American public for the first time at the Fifth Avenue Theatre in December. The other new play I refer to is "Mme. Sans Gene," in which Miss Katherine Kidder will be seen at the Broadway Theatre on January 14, and which Mlle. Rejane will present in the original at Abbey's about a month later. Of "Gismonda" the French critics say it is "a work of high literary merit, as well as of real dramatic power."

Few productions this winter have so minimized the usual difference between promise and accomplishment as the dramatic presentment of Palmer Cox's familiar "Brownies." The exactness with which these whimsical figures have been transferred to the stage is a matter of considerable doubt, but there is enough of the familiar characteristics of the playful people to give to the performance a refreshingly novel aspect. Of course, actors could never be found who possess, even approximately, appropriate physical qualifications for brownies, and the attempt to secure this effect by artificial means would have made them too unwieldy for activity. A good enough illusion has been secured, however, to supply new and picturesque figures to the light style of entertainment. This in itself is an accomplishment to be grateful for, but the attention that the brownies attract is deserved for more important reasons. It is not to Mr. Cox's quaint costumes, or the graceful designs of Mr. Birch, that the brownies owe their prosperity in their fleshly form so much as to the fact that they have been endowed in their new creation with nimble brains as well as heels, with a brightness of speech and a spryness of humor that their pantomimic predecessors seldom possessed. Credit for this is doubtless due to Ben Teal, the director of the production. There is no dazzling wit in the brownies' talk, nor any triumphs of humor, but it is all clear-cut. It may be simple in its intent at times, but the leaden dullness of what we have often received as stage humor in such performances is gratefully missed. The lyrics are as simple, but as effective, and are often poetical in their whimsicalities of rhyme and fancy. The costumes designed by Reginald Birch are genuinely artistic. The "Brownies" dressmaking bills are probably not to be compared in size to "Cinderella's," nor are the surroundings ever so grand. But there is noticeable in costume, scenery, and action the force of an intelligence making an effort to do something else than unroll yards of stuffs and scenery before the gaze of an audience that is dazzled into an indifference as to what it hears so long as it sees. There are some delightfully effective scenes among the brownies' surroundings, and the final one is particularly striking in its arrangement of colors and its grouping. Its success is not, however, due to any extravagance of outlay, but to an artistic taste and direction which shows how much more should be valued such a faculty in a play's production.

A new lot of "living pictures" is shown in "Little Christopher Columbus," at the Garden. There are sixteen of the tableaux, and a round dozen are imitations of masterpieces of the nude in art. The naked figures are feminine, of course, and consist of live women posed against painted backgrounds. The present set is bolder than the previous one in its preponderance of unclothed bodies. The poor creatures thus exposed to public view are symmetrical in form and often beautiful in face. They are nearly or quite nude, so far as the eye of the spectator can discern, the texture and hue of the gossamer covering, where there is any, being an undetectable counterfeit of skin. In most cases the woman is displayed almost completely in such a skin-tight envelope, from neck to the very ends of her fingers and toes, every detail of her physical exterior distinctly visible under the intense light that is thrown on the "picture," and without a seam or jointure in the thin, soft cover, or a sign of anything except skin next to its underside, to relieve the illusion that it is all her own surface that is in view. Of course there is excellent art in the wonderful fidelity with which these women reproduce the famous pictures of Bougereau, Heyse, Hottot and Bisson, and they will on that account be defended against the charge of indecency. But, what would be said of an exhibition of exclusively nude works at the Academy of Design? And would these "living pictures" draw in the money that they do if the women in them were not alive?

LINWARD.

Manual and Grammar.

The Plainfield Manual Training School will in future be known as the Plainfield Manual Training and Grammar School. The addition of the regular school course has been found to be necessary to meet the public requirements.

A. B. Clemens is professor of Higher Mathematics, C. E. Buell instructs in Telegraphy and Motor Electricity, Miss P. S. Dalziel teaches the classes in Clay Modeling and Linear Drawing.

The morning is devoted to scholastic work and the afternoon to manual training. The result of the combination gives great satisfaction to both parents and pupils. Mr. Dalziel considers he has good reason to feel encouraged by the reception his efforts have met with, and he fully appreciates the kind remarks made about his success.

Famous Racers Coming.

There are ten thoroughbred race horses in the play "The Prodigal Daughter" which opens at Music Hall for two nights, Dec. 12-13. The horses are among the best bred racers on the English turf. Roquefort is a descendant of the famous Touchstone; Gadabout is a grandson of Newminster; Calais is a grandson of the historic Blair Athol; Bedfellow is a grandson of Scottish Chief; Hop Scotch is of the Gladiator family; Lozenge by Lowland Chief; Gazelle is a descendant of Newminster and so is Columbus. The horses have each a wonderful record on the English turf, and are the finest specimens of race horses ever brought to this country.

"Those Female Ills can be cured. I suffered long and severely. *Lydia E. Pinkham's* Vegetable Compound cured me. I advise any woman who suffers with any form of female weakness to try it."—MRS. WALTER WILCOX, 736 West St., Philadelphia, Pa.

An Opportunity of a Lifetime.

We have just received

$20,000

worth of Men's, Boy's and Children's

READY-MADE

CLOTHING,

the finest ever shown in the State, which we will sell during the next 60 days at 50c on the dollar.

Now is your chance to get a $20 Suit or Overcoat for $10. Bear in mind that this is not a so-called sale of "Bankrupt Stock" or a "Fake Fire Sale."

Call and examine our stock and prices. Everything guaranteed as represented.

Werner's,

206 West Front st., near Music Hall

HARPER'S

Toys, Games, Dolls, Holiday Goods.

Diaries and Calendars for 1895

411 Park Avenue,

Plainfield, N. J.

When the doctor orders medicine in the middle of the night for the sick one, what will you do—how will you get it? Remember that

E. J. RICHARDS

Proprietor of the

Gem Pharmacy,

Corner 4th and Liberty sts.

Besides in the building and a night bell there is quickly answered.

Plainfield Packing House,

153 West Front Street.

Fresh hams	13c
Fresh shoulders	10c
Fresh pork	12c
Fresh sausage	12c
Scrapple	12c

Our own make of Lard guaranteed strictly pure in tubs and pails for family use.

Our sausage is guaranteed to be made from PORK ONLY, and the purest spices alone are used.

ULRICH & BLATZ, Props.

Finest Elgin Creamery Butter 25c. lb
Finest Dairy Butter 22c. lb

V. L. FRAZEE,

151 West Front St.

Your valuables will be safe in

Doane's Safe Deposit Vault.

LOCK BOXES

From $3.50 to $10.00 a year.

REMARKABLE CURES

Of Recent Date.

A Statement from Ex-Mayor John Corson, Esq., of Clinton, N. J.

TO THE PUBLIC:

I acknowledge with the utmost pleasure the wonderful cure which Dr. Lighthill effected in my case.

I had been a sufferer from piles, which gave me constant pain and distress, during twenty long years, attended with frequent loss of blood and with great and painful protrusion of the pile tumors and rectum whenever my bowels moved.

I tried constantly to get relief from my sufferings, but to no purpose until Mr. Bryan, a friend of mine, who had been cured by Dr. Lighthill of the same trouble, recommended him to me, and he effected a complete and radical cure in my case also, and earned my lifelong gratitude.

JOHN CORSON.

THE CASE OF MR PETER G. EYCK, OF BISSELL, HUNTERDON CO., N. J.

Dr. Lighthill Effects a Complete Cure Where Ten Physicians Had Failed.

TO THE SICK, SUFFERING AND AFFLICTED:

For many years past I have been afflicted with bleeding piles. Every movement of the bowels was attended with loss of blood and with intense pain which lasted for hours and sometimes all day. My condition was aggravated by a prolapse of the rectum, which greatly increased my suffering and sometimes gave me most agonizing pains.

So great was my distress and so bad my condition that I sold my farm, not being able to work it any longer. At one time the protruding pile tumors became so highly inflamed and swollen that they could not be replaced, and I had to go to bed, applying hot poultices for three months before I could get relief.

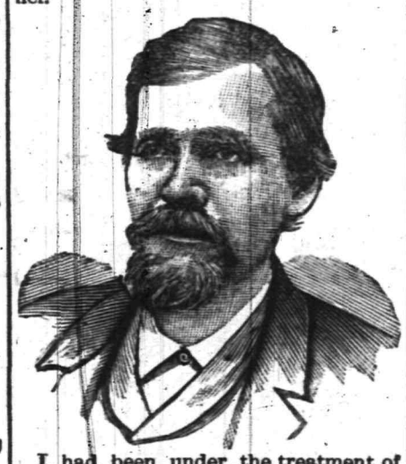

I had been under the treatment of ten different physicians, some of New York City, Easton, Washington and elsewhere, without any benefit whatever, and had given up my case as hopeless when, luckily for me, I heard of Dr. Lighthill's skill and success in such cases, and went to him for treatment, with the happy result that he effected a radical and permanent cure in less than four weeks's time; and I am glad to say that the entire treatment gave me neither pain nor distress.

I consider my cure perfectly wonderful, and so do all my friends and neighbors. I am confident that there is no case of piles which Dr. Lighthill cannot cure.

PETER G. EYCK,
Bissell, Hunterdon Co., N. J.

Dr. Lighthill

can be consulted daily (except Thursdays) on all CHRONIC, OBSTINATE AND COMPLICATED diseases of the human system of whatever name and nature, at his office and residence,

No. 144 Crescent Avenue.

Deafness, Catarrh and Diseases of the Head, Throat and Lungs successfully treated.

Piles of the most aggravated nature radically and permanently cured in a few weeks, without pain or detention from business, and all other rectal diseases are treated with equal success.

Mental and Nervous Derangements Epilepsy, Diseases of the Skin and Blood, Rheumatic, Neuralgic and Scrofulous Affections.

Diseases of the Heart, Liver, Stomach, Bowels, Kidneys and Bladder are successfully treated, even when other medical skill has failed.

Not Everybody Trades

AT PECK'S.

But All Who Do Are Satisfied.

French Tissue for Fancy Work, Plain and Crinkled.

Large assortment of colors on hand at all times. Forms for covering.

GLOVE, NECKTIE AND MOUCHOIR CASES, PHOTO FRAMES etc., good assortment of WIRE FRAMES for lamp shades at lowest prices

R. C. RAND, 140 West Front Street.

All-Wool Trousers,

$1.95

SEBRING, CLOTHIER,

Park Avenue, Packer's Block.

12-6-7

NOW IS THE TIME

To order your winter supply of

COAL.

We have completed our large plant on South avenue and are prepared to supply you with the best quality of Lehigh in the market. Also

Bluestone Flagging and Curbing.

12 large barrels best kindling wood for $2.

Leave orders at office, 171 North avenue, opposite depot.

No. 2 Coal, $4 ton. M. POWERS & SON.

Residence, South avenue, near Berckman street. 5 29 tf

Fur Caps, Fur Gloves $1.25
Fur Carriage Robes $3 50

Horse Blankets, Baby Carriage Robes, Hats, Trunks and Bags.

E. M. LAING, 105 Park Avenue.

10 2 tf

A Trip to Boehm's!

For the next few weeks will astonish you. Our Holiday Goods have arrived and now is the best time to select a present for your sweethearts and friends. Pay our HOLIDAY GOODS DEPARTMENT a visit and we will repay you for it. We are not known to advertise only that which we have in stock. We are also known to give you a dollar's worth for a dollar.

Holiday Goods.

In our Houefurnishing Goods Department such as fancy glassware, vases, plates, cups and saucers, dinner sets, lamps, tete-tete sets and other fancy goods too numerous to mention, have been cut down in price from 25 to 35 per cent. cheaper than the "other people" can sell them for.

100 piece dinner set, handsomely decorated, for $7.47, former price $9.50; toilet sets gold trimmed and handsomely decorated, $3.25, worth $4.29; glass celery dishes, an elegant imitation of cut glass, 20, 25, 30, 35c each; these prices for one week only; fancy cups and saucers 25c, worth 40; tete-tete sets $1.75, worth $2.50; fancy fruit plates 10c, worth 17c; we offer these goods at such low prices for one week only.

China Silk Sale.

We will make silk fly this week. We have received 15 pieces of China Silk in all shades, suitable for evening wear, which we will sell for one week only at 25c. Other people get 35c for the same goods.

COATS.

We need no introduction in this line. You can easily select the Coat or Cape that was bought from us if you see it on the street. The style, fit and elegant quality is our trademark, and a great many trademarks we have out in this city. Call and look at our $6.50 Coat for $4.95.

You are always welcome to pay our store a visit and look at the pretty and useful articles for the Holidays.

BOEHM'S, 113 WEST FRONT STREET.

EDSALL'S

Commercial Palace, Babcock Build'g

Great Holiday Opening.

We have made great preparations to receive you and give you a hearty welcome. A Dainty Lunch. Besides the usual attractions pertinent to the occasion a very unique and novel attraction will be added. We have made arrangements with the renowned Armour & Company of Chicago, "Highland evaporated Cream" and Bass & Sons Crackers, for a free exhibition of their world-famed goods, affording a dainty lunch free to all who visit this popular house during the week commencing Tuesday next at 10 a. m. Everybody is invited to come in and see this novel exhition with us. All Free. You can have a nice little chat with your friends, and then walk through our immense store and see the largest and most attractive assortment of

Toys, Dolls & Bric-a-Brac.

Also all kinds of Staple and Fancy

Dry Goods

Ever shown outside of New York City. You will have no trouble in selecting the proper article for a Christmas Present and avoid the great crush of the city stores, and besides, you can save money by trading with us. Our Great

Special Book Sale

of over 3,000 fine volumes now on.

These Damp, Cold Sidewalks Demand Heavy Soled Boots.

FOR WOMEN we are selling the patent cork soles, cork and cement filled, in calf skin, kangaroo, oil and bright dongola uppers.

FOR MEN, cork and cement filled bottoms, black, tan and brown uppers, waterproof. We have in stock about 50 pair of old-fashioned cork soled men's shoes, the price last winter $5, $6 and $7 per pair. We have put them on our bargain table to clear out at $2.95 per pair. Come quick if you want a pair as they will not last long at this price.

DOANE & EDSALL.

THE TALK OF GOTHAM

A ROUSING TESTIMONIAL TO DR. PARKHURST BY PROMINENT MEN.

Flight of a Star Witness of the Lexow Committee to Europe. $25,000 Said to Have Been Furnished by the Police. Features of the $350,000 Robbery.

Mrs. Augusta Thurow, who formerly kept the establishment at 23 Second Avenue, and whose sensational testimony before the Lexow Committee resulted in the dismissal of one police captain, five sergeants and two wardmen from the force, has gone to Europe. All of these former policemen have been indicted by the Grand Jury on the strength of Mrs. Thurow's testimony, and it was on her testimony that reliance was placed to convict the indicted men. What is interesting in connection with her disappearance is the rumor that the men under indictment made up a purse of $25,000 to defeat their conviction, and that a good part of that amount went to Mrs. Thurow to insure her absence from this country for a long time.

The robbery of the Shoe and Leather Bank by a trusted bookkeeper and an accomplice continues to stir banking and police circles. There are many queer facts in connection with the theft. The officers of the bank accuse a man named Frederick Baker of stealing the sum of $54,000 by drawing it over the paying teller's desk in checks in sums of from $200 to $400 at various and frequent times during the past eight years. The fact that this man came several times a week and drew sums of from $200 to $400, it is asserted, was a matter of common note, so common that the bank employees knew him as the '$200 man.' Now, it is ridiculous to suppose that if Baker went so often to the bank to draw checks as to be known as the $200 man that other bank officers would not have noticed it. They would certainly have seen the man drawing check after check, and should have noted that he paid nothing in. This looks queer. There is only one logical way to account for the withdrawal of so large an amount, to my mind, and that is that several men drew the money on the checks, thus allaying the suspicions of the tellers and the bank officers. Then this self-confessed thief, Seely, charged it all up to Baker's account. The fact remains, however, that Baker committed suicide as soon as the robbery became publicly known.

More than five hundred men recently attended the banquet given Dr. Charles H. Parkhurst by the City Vigilance League of which he is the founder. Among them were men who are foremost among those in the city. Women came and sat in the gallery and applauded, even cheered, with the men. There was a deep-seated earnestness and enthusiasm. It was, as Dr. Parkhurst said in what was perhaps the most remarkable speech he has ever made in this city, one of the finest gatherings of men that had come together in New York for many years. When Dr. Parkhurst arose there was a mighty outburst. Cheers were given again and again. Every man was on his feet lending his voice. Bishop Potter cheered decorously. Father Ducey shouted with the enthusiasm of a boy. After bowing his acknowledgements to the cheering diners he said in part: "I cannot look upon such a throng of men, realizing that every fibre of unqualified earnestness and sincerity, and feel any particular anxiety for the future of New York city. We have to remember, however, that it is one thing to win a victory and it is quite another thing and a far more difficult thing wisely and concertedly to utilize that victory. Our future is in the hands of God and in our own. Many persons do not fully understand just what this league stands for. Some of you allied yourselves with us when it was considered neither reputable nor respectable to be associated with myself. It is funny now, but it was not funny then. You and I, young friends, are not in this business for the loaves and fishes, and let me tell you that therein lies ninety-nine-one-hundreths of our power. We do not care a rap for ourselves. But do you realize that more than 100,000 men inside this city believed on Nov. 6 in the municipal government represented by such men as Divver, Sheehan and dirty Koch? We must not forget the strength that lies in 100,000 men, and you and I must go to work to help convert them, and I believe that if our campaign had lasted three weeks longer we would have added to our majority against Tammany by 20,000. Bishop Potter followed Dr. Parkhurst. "My brother, whose services to this city and to the country have been so large, has often been challenged and criticised because he was supposed to have stepped outside his vocation," he began. "I want to say, with all my heart, from the first to the last he held himself rigidly within its dominion. No word that he has ever spoken, no act that he has ever done, is inconsistent with his office and ordination as a minister of Jesus Christ." This, coming from one of the highest dignitaries of one of the most conservative churches in the city, was greeted with a tremendous outburst of applause. "If we want justification of the course of our good brother here, we have it in the early John the Baptist, of whom he is the true successor," the Bishop went on. "Let us hope that the heroism and prophetic foresight with which God has crowned him will make us willing always to follow his lead."

Dr. Parkhurst chatted with General Horace Porter, who presided, while Charles Stewart Smith found a topic which interested Bishop Potter, who wore his clerical black waistcoat. On the end Dr. Lyman Abbott and Chancellor McCracken talked cheerfully. On the other side of General Porter was Mayor Schieren, who conversed with Mr. Choate when he wasn't talking to Father Ducey, in whom James C. Carter was also much interested. Everett P. Wheeler was at the end of the table. The gallery was filled with well-dressed women. In their centre Mrs. Parkhurst was recognized. There was a shout. Then every man stood up and turned his face towards the balcony, and they gave three good cheers for Mrs. Parkhurst, calling her name. She stood up, smiling and happy and self-possessed, and waved back her thanks with her fluttering handkerchief. ROGER LEWIS.

He Knows Better Now.

Wife—I suppose if you had never known me you would have married some other woman just like me?

Husband—Yes, dear, I might have—if I had never known you.

The Waco News speaks sneeringly of "petticoats," and yet we must all admit that there is a great deal in them.—Galveston News.

DUNELLEN BIDES A WEE.

Defers Trolley Action Till She Hears from Plainfield.

The Piscataway Township Committee met last night to take action on the rapid-transit application. The Commissioners received the petition and ordinance, and by resolution placed them on file to await Plainfield's decision concerning the route through Plainfield. Dunellen will then shape her route to connect with Plainfield's.

Ask Your Druggist For It.

Such strong proofs of the cures made by Dr David Kennedy's Favorite Remedy have been brought to public notice through the various newspaper investigations, that it has become the standard medicine for the diseases for which it is prepared.

Dr. G. H. Ingraham, of Amsterdam N. Y., states where the regular prescriptions used in a case of kidney disease and gravel utterly failed, he prescribed Dr. Kennedy's Favorite Remedy, and it cured the patient.

Dr. Wm. Smith, of Jewett's Heights, N. Y., prescribed Favorite Remedy for Mrs. Casper Brooks, of Athens, N.Y., who was suffering from kidney disease and ulceration of the stomach; after the second day steady improvement was noted, and final permanent recovery.

Dr. Kennedy's Favorite Remedy acts directly upon the kidneys, liver and blood in cases of nervousness, dyspepsia, rheumatism and Bright's disease; it has made most pronounced cures, after all other treatements have failed.

"Yield Not to Misfortune."

I was afflicted with catarrh last autumn. During the month of October I could neither taste or smell and could hear but little. Ely's Cream Balm cured it—Marcus Geo. Shautz, Rahway, N. J.

I suffered from catarrh of the worst kind ever since a boy, and I never hoped for cure, but Ely's Cream Balm seems to do even that. Many acquaintances have used it with excellent results—Oscar Ostrum, 45 Warren ave., Chicago, Ill. Cream Balm is agreeable.

Good Trotting at the Park.

At the Gentlemen's Driving Park, Thanksgiving Day, three fine races were given.

The first was a five-mile race between horses owned by John Benner and James Guttridge. Mr. Benner's horse won, time 19 minutes.

The second race was one in which Mr. Benner drove his horse five miles to beat 18 minutes. The time made was 15:30.

Ellis Campbell's gray running horse, driven by Ed Campbell, won against Mr. Hayes's trotting horse "Andy".

The attendance at the Park was good.

EARLY INTELLIGENCE.

—It is planned to repeat the Y. M. C. A. Fair for the benefit of the Soldiers Monument.

—The Earnest Workers of Bethel Chapel will give a grand concert and fair Dec. 13 and 14.

—Palmer Cox's Brownies will appear in Music Hall Dec. 10 and 11, under the auspices of the W. C. T. U.

—Duff's Opera Company will give "Carmen" in full Metropolitan Opera House style, in Music Hall, Dec. 14.

—The First Presbyterian Church is planning to raise $3,000 to build an addition to the Sunday-school departments.

—The Christian Endeavor Society of the First Church of Christ will meet tonight at 108 Liberty street; the prayer meeting Wednesday evening, at B. W. Hand's, West Front street.

—A light vote is being polled in the Plainfield election today. The record at noon was: First ward, first district, 115, second, 23. Second ward, first district, 159. second, 13. Third ward, 163. Fourth ward, first district, 141.

Mrs. T. S. Hawkins, Chattanooga, Tenn., says: "Shiloh's Vitalizer saved my life; I consider it the best remedy for a debilitated system I ever used. For dyspepsia, liver or kidney trouble it excels; 75c. Sold by all druggists.

Shiloh's cure is sold on a guarantee. It cures incipient consumption; it is the best cough cure, only 1c a dose; 25, 50c, $1. Sold by all druggists.

Karl's Clover Root, the great blood purifier, gives freshness and clearness to the complexion and cures constipation; 25c 50c, $1. Sold by all druggists.

In order to make room for a full line of Holiday Goods, I am selling Millinery Goods at greatly reduced prices. Some of the bargains are Trimmed Hats from 75c up, and double faced 3 inch satin ribbon in all colors at 19c a yard.

Mrs. L. Adams,
111 East Front st., Under 1st National Bank

F-A-I-R
OF THE
WESTFIELD CLUB
DECEMBER 5 TO 8,
INCLUSIVE.

Progressive Head Pin Bowling Tournament—Four prizes.
Rifle Range. Prize competition.
Voting Contests.
Fancy Table, Toy, Flower, Confectionery and Japanese Booths.
Grocery Store.
Refreshments.

ADMISSION, - 10 CTS
Season tickets, - 25 cts

Saturday—Children's afternoon.

VOLUNTEERED

A responsible citizen writes us: "Also send another bottle of REYNOLDS'S DISINFECTANT; we are quite sure it is more efficacious than ——'s." The air of the sick room is perceptibly better since using it. (Signed) respectfully yours, X. Y. Z. A volunteer testimonial like that is very gratifying, and we have many such. REYNOLDS'S DISINFECTANT stops decay and kills bad odors without making worse odors; is equal to any and cheapest of all: QUART BOTTLES 25c. Invented and made only at REYNOLDS'S PHARMACY, Park and North aves.

DEATHS.

CLARK—On Saturday, Dec. 1, 1894, Lewis E. Clark, in his 71st year.
Funeral services from his late residence, 326 Central avenue, on Wednesday, Dec. 5, at 2:30 p. m.
Relatives and friends are invited without further notice. 2

HARDING—In this city Dec. 4, 1894, Louis Howard Harding, aged 3 years, 4 months and 2 days.
Funeral from his parents residence, 213 Spooner avenue, Wednesday afternoon, Dec. 5, at 2:30 at house.
Friends and relatives are respectfully invited to attend.

MRS. KYLE
has opened a Notion Store with the Intelligence Office at old No. 407 Watchung ave.

ALL SOULS CHURCH.
LECTURE COURSE 1894-95.
at the
Church on Park Avenue,
Near 7th st.

Friday, Dec. 7—Rev. Merle St. Croix Wright—Walt Whitman.
Friday, Dec. 14—Rev. Hobart Clark—A Half Dozen English Cathedrals. Illustrations by Mr. Wm. L. Gibbs.
Friday, Jan. 4—Rev Watari Kitashima, Ph. D.—The War Between China and Japan.
Friday, Jan. 18—Hon. Roswell G. Horr—The Labor Problem.
Friday, Feb. 1—Mr. A. Emerson Palmer—George Eliot the Poet.
Tickets for the course $1. For sale at Hebard's, Leggett's and Reynolds's drug stores. Admission at the door 25c. 12 1 4 6

NOTICE.

Notice is hereby given that the partnership hitherto existing between Jas. W. Davis and Geo. O. Stevens, under the firm name of Davis & Stevens, has this day been dissolved. The coal business will be continued at the old stand, 747 West Front street, by Geo. O. Stevens, who guarantees to old and new patrons the very best grades of Lehigh Coal.
Orders may be left with VanBuren & Timpson, opp. railroad station, or at G. A. Hallock's, 109 West Front st. 12 3 tf

MUSIC HALL,
Isaac C. Varian, Sole Lessee and Manager.
Tonight, A Daughter of Dixie.
Wednesday matinee—A Daughter of Dixie.
Wednesday night—She Couldn't Marry Three.
Miss Lillian Kennedy,
Supported by a company of first-class artists. Produced with all special scenery, calcium lights and electrical effects carried especially for these productions.
A succession of beautiful stage features, thrilling climaxes, songs and dances.
Evening prices 10, 20, 30, 50c.
Matinee prices 10 and 20c.
Reserved seats now on sale at box office. Open daily from 8 a. m. to 6 p. m.

TERRILL & COLE,
Undertakers and Embalmers
200 West 2d street,
Next to Trinity Reformed Church.
First-class livery attached.
Telephone 153. 11 26 y

WANTS AND OFFERS.

Advertisements under this heading, 1 ct. a word, each insertion. (Less than ten words, ten cents.) Cash must accompany ads.

THE employment committee of the C. O. A. A. wish to find a place as general house servant or waitress or chambermaid, for an inexperienced but capable young girl whom they can recommend. Apply at 827 Central ave. 12 4 2

LOST—Yesterday, set of blue print plans and specifications between North and Clinton aves. Suitable reward if left at this office.

FOR SALE—Black horse, full mane and tail; 10 years old. Apply 1045 Arlington avenue. 12 4 3

WANTED—10 men to work on streets. Apply 8 Grandview ave.

COMPETENT cook, German, would like situation. 232 East 4th st. 12 14 2

WANTED—Situation by young girl at general housework. Call 217 Watchung avenue.

FOR SALE—At a sacrifice, a Hardman upright piano. Owner's address at this office. 12 4 2

TO LET—Furnished rooms with board, also parlor floor. 5 LaGrande ave. 12 1 2w

FOR SALE—Handsome Chicago Cottage Organ at bargain. Chas. E. Peek, 435 East 6th street. 11 26 3w

WANTED—By an experienced nurse, care of elderly people preferred; terms moderate; monthly nursing $8 per week; willing to assist in household duties; recommends from the best physicians or can refer you to former patients. Address or call No. 5 Grove st. 11 27 tf

$25,000 TO LOAN on gilt edge Plainfield mortgages. Reed & Coddington, att'ys. 11 14 tf

ORGAN for sale, in fair condition; handsome case; low for cash; $50 in installments. Apply at this office. 11 21 tf

L. A. HUMMER. L. B. MULFORD.
Hummer & Mulford,
VARIETY MARKET,
Meats, Fruits, Vegetables, Poultry, Eggs, Etc.
220 PARK AVE., PLAINFIELD, N. J.
Telephone call, 29 a.
Goods delivered to any part of the city free of charge. 10 11

The Two Van's
OF PLAINFIELD.

Children's Camels Underwear at less price than Cotton.

Sizes—	18	20	22	24	26	28	30	32	34
Prices—	14	18	22	26	30	34	38	42	46

Boys Gray Shirts and Drawers 25c.
Gents Gray and White Shirts and Drawers 39c, 50c, 75c, $1.00, $1.25
Ladies Vests and Pants 39, 50, 75c, $1.
Ladies Natural Wool Underwear $1, $1.25.
Ladies Fine Camels Hair Underwear $1.60.
Geo. L. VanEmburgh & Son. Babcock Building.

Street Cars Pass Our Door.
Our location is convenient, what we sell is always of the best, and the prices are right We have a large assortment of Holiday Gifts, Handkerchief Extracts, Toilet Requisities, etc. Watch for our window display.
L. W. Randolph,
Prescription Druggist.
143 West Front Street.

FRAME IT
Your photo with a white metal frame to be had at
Putnam & DeGraw's.
GENT'S UNDERWEAR—
White and natural wool at 50, 75c, $1, $1.25, $1.50 and $1.75.
LADIES' UNDERWEAR—
White and natural, flat and rib, at 25, 35, 50, 75, 90c, $1.15 and $1.25
CHILDREN'S UNDERWEAR from 10 to 70c
Ladies' white embroidered handkerchiefs from 10c up; do special 34c, worth 50c. Gent's handkerchiefs, white and colored border, from 5c up.
210 West Front Street.

FOR THE HOLIDAYS
I offer to the public a large assortment of all kinds of Brandies, Port Wines, Champagnes, Whiskies, Sherry Wines, Cordials, Wines, Clarets, Imported Ginger Ale. My celebrated Rochester and all imported Beers, Bass's & Smith's Ales and Guiness & Smith Stout at Wholesale Prices.
Don't fail to examine my stock.
FRANK LINKE,
227 West Front Street. 11 27 tf

LEHIGH COAL
TELEPHONE No 44
THORPE & IVINS
301-311 WATCHUNG AVE.
LUMBER, MASON'S SUPPLIES, ETC.

Good Coal, Clean Coal, Careful Men, Prompt Delivery
Coal delivered in bags.

Digestive Malt Extract Leggett's
YOU KNOW HIS CORNER.

See the Miller Lamp.
White China for Decoration
Elegant Lamps, Oil Heater Stoves,
Holiday Novelties.
Gavett's.
Next to Post-office.

Thanksgiving Rhyme and Reason.

Call me early, call me early,
If you want your Oysters prime.
For the Turkey's Thank-day dressing,
Oysters must be had in time.
Now's the time to place your orders—
We fresh oysters get for you.
If you don't want turkey dressing,
Try our specials—fry or stew.
Housewives must be up and doing,
For the turkey must be ate,
And when served with Rogers's oysters
All will want a second plate.

Rogers, Superior Seafood, 232 West 2d Street.

Spring Curry Comb
Clock Spring Blade. Soft as a Brush. Fits every Curve. The Only Perfect Comb. Used by U. S. Army and by Barnum and Forepaugh Circuses, and Leading Horsemen of the World. Ask your Dealer for It. Sample mailed post paid 25 cents.
See our name on the handle. SPRING CURRY COMB CO., 102 Lafayette St., South Bend, Indiana.
78t-11 9-t t s

IT'S THE PENNIES
That are saved that make the dollars and when you shop at White's it's always a few cents saved on every article you buy. It's our own way of doing business, cutting prices whenever we can. Don't you find it so?

Others Do.

That Dress.

Have you bought it yet? It will pay you to look at that new assortment that we put on sale today The prices have been 50 and 60c per yd; we ask $2 98 for a dress pattern, linings included.

Coats.

Good weather for them, and the prices that we ask are very moderate for fine garments. There are about 50 children's coats; were $5 and $6 each; they go for $2.19.

Blankets

A case of fine gray blankets, fancy borders and only 72c pair, worth $1.25; special good values in all-wool blankets at $2 50 and $3 per pair.

Hosiery

Ladies who usually pay 25c for their hosiery should see those we sell for 13c; they are worth 25c; men's half hose 10, 13, 19c—just half their value; children's hose 10, 12, 15, 19c; fast black and the kind that wear.

Toilet Sets

We are displaying four very pretty designs in decorated toilet sets at greatly reduced prices, $1.98, $2.25, $3 25 and $3.98 per set.

Lamps

That are satisfactory and give the kind of light that you want are the ones we have; neatly decorated lamps all complete 97c; solid brass centre draft lamps $1.19; hall lamps all complete 97c.

WHITE, of Plainfield.

ATTENTION!
NEUMAN BROS.,
POPULAR GROCERS.
You can always find the finest celery and vegetables, Holiday delicacies, Grapes, Oranges, Table Raisins, Grape Fruits and Nuts. All varieties of fancy table apples, the finest fruit. Remember their leader their own brand of maple syrup, the finest in the city, price reduced. One of their leaders, three jars strawberry jam for 50 cents.

The Plainfield Riding Academy
is open to the public and is prepared to give private or class lessons. Horses for hire by the day or week. Apply
STEPHENSON,
11 27 6 Riding Academy.

Fred Endress,
Dealer in all kinds of
CHOICE MEATS
Jersey pork and poultry a specialty.
203 LIBERTY STREET.

Before buying, see our line of
HEATING STOVES
AND
RANGES.
Hardware, Plumbing, and Sheet Metal Work.
A. M. GRIFFEN,
119 East Front st.

N. E. KING,
High Grade Portraits
in Crayon, Pastel and Water Colors.
483 Lexington ave., Brooklyn, N.Y.
Refers by permission to John A. Thickstun, L. B. Woolston, J. L. Blackford, L. W. Randolph, A. L. Force. Further information at the drug store of L. W. Randolph or office of The Daily Press, where specimen of work can be seen. 11 20 tf

H. H. SHUTT,
PHOTO ENGRAVING,
181 NORTH AVENUE.

L. PAOLI & CO.,
Fruits, Confectionery, Temperance Drinks, Segars, Etc.,
128 NORTH AVENUE,
FRESH ROASTED PEANUTS EVERY DAY,
10 CENTS A QUART.
I take this method of informing my friends and the public in general that I am again in business at the old stand. I solicit your patronage. Store will close at sundown on Friday and open at sunrise on Saturday.

A MAN OF NOTE.

One of Vermont's Foremost Citizens Speaks Out.

AND HIS POWERFUL WORDS HAVE NO UNCERTAIN SOUND.

He Regrets One Thing Which You Need Not, if You Heed His Words.

Hon. R. D. Slayton has spoken out. From the most prominent man in Stowe, Vt., his powerful words are not only of great interest to all, but carry the greatest weight.

"I have been troubled," he stated, "with nervousness, indigestion and sleeplessness for several years. My food distressed me terribly and caused much gas. If I overdid a little, my stomach would throw up any food taken.

"Any sudden start would unstring my nerves and leave me fearfully unsettled. I had heard for some time of the virtues of that wonderful medicine, Dr. Greene's Nervura blood and nerve remedy, and now determined to use it.

HON. R. D. SLAYTON.

"I can truly say that I was greatly benefited by the use of two bottles. I sleep well, my food digests all right, and my nerves are strong."

This is the kind of evidence you want, and the advice of just such a prominent man is what should decide you. Take his advice and use Dr. Greene's Nervura blood and nerve remedy. It will make you well and strong.

This great medicine is the discovery and prescription of Dr. Greene, of 35 W. 14th street, New York City, the most successful specialist in curing nervous and chronic diseases. The doctor can be consulted free by all, personally or by letter.

DIRECTIONS for using

CATARRH CREAM BALM

Apply a particle of the Balm well up into the nostrils. After a moment draw a strong breath through the nose. Use three times a day, after meals preferred, and before retiring.

ELY'S CREAM BALM opens and cleanses the nasal passages, allays pain and inflammation, heals the sores, protects the membrane from colds, restores the senses of taste and smell. The Balm is quickly absorbed and gives relief at once. Price 50c at druggists or by mail. ELY BROTHERS, 56 Warren street, New York.

ELY'S CREAM BALM CURES COLD IN HEAD CATARRH ROSE-COLD HAY-FEVER DEAFNESS HEADACHE ELY BROS. NEW YORK

COLD IN HEAD

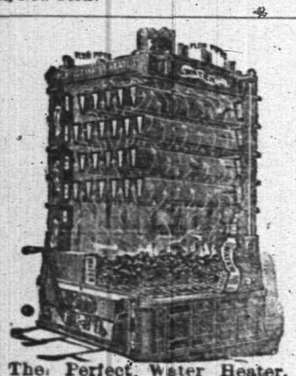

The Perfect Water Heater.

DAVID T. KENNEY.

PRACTICAL PLUMBER.

SANITARY APPLIANCES

193 North Ave., opp. Railroad Station.

Hot water boilers, warm air furnaces; extensive stock of goods displayed. Porcelain bath tubs, water closets and washstands. Perfect ranges, boilers and furnaces a specialty. Estimates furnished. 3 13 t

No More Distressing Piles,

No more

Torturing Skin Eruptions,

Salt Rheum, Eczema, etc. These are cured BY

Batchelor's Curative Ointment

A sovereign remedy for above complaints, the king of all ointments or salves. It should be kept in every house, if only for burns, scalds or bruises. For sale by

FRANK ROWLEY,

DRUGGIST,

45 Somerset st., - Plainfield.

Sample sent free on receipt of postal, 30 East 10th street, N. Y.

Batchelor's Hair Dye, best in the world. 10 30 4m-eod

CLEANER COAL.

L. A. Rheaume, Ag't.

80 BROADWAY, cor. 4th ST.,

Invites the public to inspect the operation of his newly added steam vibrating mechanical screen for nut coal, which he confidently believes enables him to deliver cleaner coal than is possible by any other method of screening.

D. LEHIGH AND BONNYBROOK COAL, in best qualities and various sizes carried in stock.

ROUGH AND DRESSED LUMBER.

[illegible] *BOX SAWING* [illegible] orders for the same [illegible] short notice. 6-18-tf

THE MESSAGE IS READ

Text of the President's Address to Congress.

Little of Importance in It Relating To Either the Tariff or the Bond Issue—Against Differential Sugar Duties—The Spanish Outrages—Army and Navy Matters—Not Satisfied With the Government of Samoa—Civil Service Upheld—His Opinions on the Gold Question.

Washington, Dc. 4.—President Cleveland's message to congress was received at the senate and house at twelve o'clock. It was turned over to the clerks and read after the transaction of the usual routine business. After the usual introductory President Cleveland refers to the advantages of a consistent and firm foreign policy, and then says:

"During the past year, pursuant to a law of congress, commissioners were appointed to the Antwerp Industrial Exposition. Through the participation of American exhibitors fell far short of completely illustrating our national ingenuity and industrial achievements, yet it was creditable in view of the brief time allowed for preparation. I have endeavored to impress upon the Belgian government the needlessness and positive harmfulness of its restrictions upon the importation of certain of our food products, and have strongly urged that the rigid supervision and inspection under our laws are amply sufficient to prevent the exportation from this country of diseased cattle and unwholesome meat.

"The termination of the civil war in Brazil has been followed by the general prevalence of peace and order. It appearing at an early stage of the insurrection that its course would call for unusual watchfulness on the part of this government, our naval force in the harbor of Rio de Janeiro was strengthened. This precaution, I am satisfied, tended to restrict the issue to a simple trial of strength between the Brazilian government and the insurgents, and to avert complications which at times seemed imminent. Our firm attitude of neutrality was maintained to the end. The insurgents received no encouragement of eventual asylum from our commanders, and such opposition as they encountered was for the protection of our commerce and was clearly justified by public law.

"Although the government of Brazil was duly notified that the commercial arrangement existing between the United States and that country based on the third section of the Tariff Act of 1890, was abrogated on August 28, 1894, by the taking effect of the tariff law now in force, that Government subsequently notified us of its intention to terminate such arrangement on the first day of January, 1895, in the exercise of the right reserved in the agreement between the two countries. I invite attention to the corespondence between the Secretary of State and the Brazilian minister on this subject.

OUR FOREIGN RELATIONS.

"The commission organized under the convention which we had entered into with Chili for settlement of the outstanding claims of each government against the other, adjourned at the end of the period stipulated for its continuance, leaving undetermined a number of American cases which had been duly presented. These claims are not barred and negotiations are in progress for their submission to a new tribunal.

"On the 17th of March last a new treaty with China in furthur regulation of emigration was signed at Washington, and on August 13th it received the sanction of the senate. Ratification on the part of China and formal exchange are awaited to give effect to this mutually beneficial convention.

"A gratifying recognition of the uniform impartiality of this country towards all foreign states was manifested by the coincident request of the Chinese and Japanese governments the agents of the United States government should, within proper limits, afford protection to the subjects of the other during the suspension of diplomatic relations due to a state of war. This delicate office was accepted, and a misapprehension which gave rise to the belief that in affording this kindly unofficial protection our agents would exercise the same authority which the withdrawn agents of the billigerents had exercised, was promptly corrected. Although the war between China and Japan endangers no policy of the United States it deserves our gravest consideration, by reason of its disturbance of our growing commercial interests in the two countries and the increased dangers which may result to our citizens domiciled or sojourning in the interior of Chna.

"Acting under a stipulation in our treaty with Korea (the first concluded with a western power) I felt constrained at the beginning of the controversy to tender our good offices to induce an amicable arrangement of the initial difficulty growing out of the Japanese demands for administrative reforms in Korea; but the unhappy precipitation of actual hostilities defeated this kindly purpose.

"Deploring the destructive war between the two most powerful of eastern nations and anxious that our commercial interests in those countries should be preserved and that the safety of our citizens there shall not be jeopardized, I would not hesitate to heed any intimation that our friendly aid for the honorable termination of hostilities would be acceptable to both belligerents.

THE BEHRING SEA TROUBLES.

"Acting upon the reported discovery of Texas fever in cargoes of American cattle, the German prohibition against importations of live stock and fresh meats from this country has been revived. It is hoped that Germany will soon become convinced that the inhibition is as needless as it is harmful to mutual interests.

"The German government has also protested against that provision of the customs tariff act which imposes a discriminating duty of one-tenth of one cent a pound on sugars coming from countries paying an export bounty thereon, claiming that the exaction of such duty is in contravention of articles five and nine of the treaty of 1828 with Prussia.

"Early in the present year an agreement was reached with Great Britain concerning instructions to be given to the naval commanders of the two governments in Behring sea and the contiguous North Pacific ocean, for their guidance in the execution of the award of the Paris tribunal of arbitration and the enforcement of the regulations prescribed, for the protection of seal life in the waters mentioned. An understanding has also been reached for the payment by the United States of $425,000, in full satisfaction of all claims which may be made by Great Britain for damages growing out of the controversy as to fur seals in Behring sea, or the seizure of British vessels engaged in taking seal in those waters.

THE BLUEFIELDS DIFFICULTY.

"Prominent among the questions of the year was the Bluefields incident, in what is known as the Mosquito Indian strip, bordering on the Atlantic Ocean and within the jurisdiction of Nicaragua. By the treaty of 1860 between Great Britain and Nicaragua the former government expressly recognized the sovereignty of the latter over the strip, and a limited form of self-government was guaranteed to the Mosquito Indians, to be exercised according to their customs, for themselves and other dwellers within their limits. The so-called native government, which grew to be largely made up of aliens, for many years disputed the right to maintain therein a practically independent municipal government.

"Early in the past year efforts of Nicaragua to matain sovereignty over the Mosquito territory led to serious disturbances culminating in the suppression of the native government and the attempted substitution of an impracticable composite administration, in which Nicaragua and alien residents were to participate. Failure was followed by an insurrection which for a time subverted Nicaraguan rule, expelling her officers and restoring the old organization. This, in turn, gave place to the existing local government established and upheld by Nicaragua.

"Although the alien interests arrayed against Nicaragua in these transactions have been largely American, and the commerce of that region for some time has been largely and still is chiefly controlled by our citizens, we cannot for that reason challenge the rightful sovereignty of Nicaragua over this important part of her domain.

"For some months one, and during part of the time two, of our naval ships have been stationed at Bluefields for the protection of all legitimate interests of our citizens. In September last the government at Managua expelled from its territory twelve or more foreigners, including two Americans, for alleged participation in the seditious or revolutionary movements against the republic, but through the earnest remonstrance of this government the two Americans have been permitted to return to the peaceful management of their business.

"Our naval commanders at the scene of these disturbances, by their constant exhibition of firmness and good judgement, contributed largely to the prevention of more serious consequences and to the restoration of quiet and order. I regret that in the midst of these occurrences there happened a most grave and irritating failure of Nicaraguan justice.

HOW JUSTICE MISCARRIED.

"An American citizen named Wilson, residing at Rama, in the Mosquito territory, was murdered by one Arguello, the acting governor of the town. After some delay the murderer was arrested, but so insecurely confined or guarded that he escaped, and notwithstanding our repeated demands it is claimed that his recapture has been impossible by reason of his flight beyond Nicaraguan jurisdiction."

The president then refers with sorrow to the death of Czar Alexander, and states that two American citizens were imprisoned in his country, but that both were released through Secretary Gresham's interference. He then speaks of and deplores the semi-weekly revolutions in South American states, and then takes up the Spanish outrages upon American vessels. He says:

TROUBLES WITH SPAIN.

"Unreasonable and unjust fines imposed by Spain on the vessels and commerce of the United States have demanded from time to time during the last twenty years earnest remonstrance on the part of our government. In the immediate past exorbitant penalties have been imposed upon our vessels and goods by customs authorities of Cuba and Porto Rico for clerical errors of the most trivial character in the manifests or bills of lading. In some cases fines amounting to thousands of dollars have been levied upon cargoes or the carrying vessels when the goods in question were entitled to free entry. Fines have been exacted even when the error had been detected and the Spanish authorities notified before the arrival of the goods in port.

"This conduct is in strange contrast with the considerate and liberal treatment extended to Spanish vessels and cargoes in our ports in like cases. No satisfactory settlement of these vexatious questions has yet been reached.

"The Mora case, referred to in my last annual message, remains unsettled. From the diplomatic correspondence on this subject, which has been laid before the senate, it will be seen that this government has offered to conclude a convention with Spain for disposal by arbitration of outstanding claims between the two countries, except the Mora claim, which, having been long ago adjusted, now only awaits payment as stipulated. I regret to say that no definite reply to this offer has yet been made and all efforts to secure payment of this unsettled claim have been unavailing."

Briefly touching upon the Samoan troubles, he says that the present joint government of the Unitd States, Germany and Great Britain is too weak to last, and is most unsatisfactory. He says our entanglement in the affair is against the teachings of the men who laid the foundation of the country and suggests that the United States withdraw from the agreement.

REVENUES AND EXPENDITURES.

"The secretary of the treasury reports that the receipts of the government from all sources of revenue during the fiscal year ending June 30, 1894, amounted to $372,802,498.29, and its expenditures to $442,605,758.87, leaving a deficit of $69,803,260.58. There was a decrease of $15,952,674.66 in the ordinary expenses of the government, as compared with the fiscal year 1893.

"The value of our total dutiable imports amounted to $275,199,086, being $146,657,525 less than during the preceding year, and the importations free of duty amounted to $379,795,536, being $64,748,675 less than during the preceding year. The receipts from customs were $23,536,486.11 less, and from internal revenue $13,836,539.97 less than in 1893.

"The total tax collected from distilled spirits was $85,259,250.25; on manufactured tobacco $28,617,896.62, and fermented liquors, $31,414,788.04. Our exports of merchandise, domestic and foreign, amounted during the year to $892,140,572, being an increase over the preceding year of $44,495,378.

"The total amount of gold exported during the fiscal year was $76,898,061 as against $108,680,444 during the fiscal year 1893. The amount imported was $72,449,119, as against $21,174,381 during the previous year. The imports of silver were $13,286,552, and the exports were $50,451,265.

"The total bounty paid upon the production of sugar in the United States for the fiscal year was $12,100,208.89, being an increase over the payments made during the preceding year. The amount of bounty paid from July 1, 1894, to August 28, 1894, the time when further payments ceased by operation of law, was $966,185.84. The total expenses incurred in the payment of the bounty upon sugar during the fiscal year was $130,140.85.

BANKS AND BANKING.

"During the calendar year 1893 the production of precious metals in the United States was estimated at 1,739,323 fine ounces of gold, of he commercial and coinage value of $35,955,000, and 60,000,000 fine ounces of silver, of the bullion or market value of $46,800,000 and of the coinage value of $77,576,000. It is estimated that on the first day of July, 1894, the stock of meallic money in the United States, consisting of coin and buillion, amounted to $1,251,640,958, of which $627,923,201 was gold and $624,347,757 was silver.

"Fifty national banks were organized during the year ending October 31, 1894, with a capital of $5,285,000, and seventy-nine, with a capital of $10,475,000, went into voluntary liquadation. Twenty-one banks, with a capital of $2,770,000, were placed in the hands of receivers.

"The total number of national banks in existence on the 31st day of October last was 3,756, being 40 less than on the 31st day of October, 1893. The capital stock paid in was $672,671,365, being $9,67[illegible] less than at the same time in the previous year, and the surplus fund and undivided profits, less ex- $353,121,082.10, which was $16,089780 less than on October 31, 1893.

"The circulation was decreased $1,741,563. The obligations of the banks to each other were increased $117,268,334, and the individual deposits were $277,294,489 less than at the corresponding date in the previous year. Loans and discounts were $161,206,923 more than at the same time the previous year, and checks and other cash items were $90,349,963 more. The total resources of the banks at the date mentioned amounted to $3,473,922,055, as against $3,109,563,248.36 in 1893.

CHANGES IN THE ARMY.

"From the report of the secretary of war it appears that the strength of the army on September 30 1894, was 2,135 officers and 25,765 enlisted men. The abolition of all depots, it is predicted, will furthermore effect an annual reduction approximating $250,000 in the direct expenditures, besides promoting generally the health, morals, and discipline of the troops. The execution of the policy of concentrating the army at important centres of population and transportation has resulted in the abandonment of fifteen of the smaller posts, which was effected under a plan which assembles organizations of the same regiment hitherto widely separated. This renders our small forces more readily effective for any service, besides considerably decreasing the cost of its maintenance.

"Among other things is the adoption of three-battalion formation of regiments, which for several years has been indorsed by the secretaries of war and the generals commanding the army. Compact in its self, it provides a skeleton organization, ready to be filled out in the event of war, which is peculiarly adapted to our strength and requirements; and the fact that every other nation, with a single exception, has adopted this formation to meet the conditions of modern warfare, should alone secure for the recommendation an early consideration.

THE POSTAL SERVICE.

The work of the attorney general's office is the next matter discussed by the president. He advocates the abolition of the fee system in paying federal court officers, and believes that a permanent federal court should be established in the Indian territory to deal with all Indian questions.

Referring to the post-office department, he says:

"The transactions of the postal service indicate with barometric certainty the fluctuations in the business of the country. Inasmuch, therefore, as business complications continued to exist throughout the last year to an unforseen extent it is not surprising that the deficiency of revenues to meet the expenditures of the post-office department, which was estimated in advance at about eight million dollars.

"Six hundred and ten cities and towns are provided with free delivery. Ninety-three other cities and towns entitled to this service under the law have not been accorded it on acount of insufficient funds. The expense of free delivery for the current fiscal year will be more than $12,300,000.

During the year 830 additional domestic money-order offices were established. The total number of these offices at the close of the year was 19,264. There were 14,304,041 money orders issued during the year, being an increase over the preceding year of 994,306.

WORK OF THE NAVY.

"The estimates for the increase of the Navy for the year ending June 30, 1896, are large, but they include practically the entire sum necessary to complete and equip all the new ships not now in commission, so that unless new ships are authorized the appropriations for the naval service for the fiscal year ending June 30, 1897, should fall below the estimates for the coming year by at least $12,000,00. I recommend that provision be made for the construction of additional battleships and torpedo boats. I feel also it my imperative duty to call attention to the recommendation of the secretary in regard to the personnel of the line of the navy. The stagnation of promotion in

BRIAR PIPE GIVEN AWAY

WITH EVERY ONE POUND bale OF

DUKES MIXTURE

for 35 cents

Every pipe stamped DUKES MIXTURE or ATCO

2 oz. PACKAGES 5¢

11 10 y-t t s

The Pennsylvania Railroad.

The Standard Railway of America

Protected throughout by the Interlocking Switch and Block Signal System.

On and after Nov 18, 1894, trains will leave Elizabeth as follows:

FAST LINE leaves Philadelphia 12 25 p m daily with Pullman Vestibule parlor and sleeping cars for Pittsburg, Northern and Eastern Pennsylvania

6.37 P. M. WESTERN EXPRESS, with Pullman Vestibule sleeping cars, dining car daily for Pittsburg, Chicago, Cleveland, daily except Saturday, for Toledo. Williamsport, Rochester, Buffalo and Niagara Falls.

8.34 p.m—SOUTHWESTERN EXPRESS with Pullman vestibule sleeping car, daily, to Columbus, Cincinnati, Indianapolis, St. Louis, and Memphis. Dining car Altoona to Richmond.

8 42 p. m.—PACIFIC EXPRESS with Pullman vestibule sleeping cars, daily, for Pittsburg, Columbus, Chicago, and Toledo, daily, except Saturday for Cleveland.

For Baltimore, Washington and the South—1 00 9.08, 9.36 a. m., 9.39 p. m.

Sundays, 1, 9 05, 9 36 a. m., 9 41 p m.

For Baltimore only 1 37 p. m., week-days.

For Newark and New York—8 02, 5 34, 5 46, 6 17, 6 45, 7 01, 7 20, 7 49, 7 57, 8 06, 8 28, 8 38, 8 47, 9 17, 9 41, 9 48, 10 20, 10 38, 10 49, 11 07, 11 48 a. m., 1 13, 1 20, 1 56, 224, 2 40, 3 45, 3 27, 3 47, 4 44, 5 15, 5 36, 5 42, 6 08, 6 27, 6 48, 6 58, 7 07, 7 25 7 59, 8 17, 9 10, 9 50, 10 08 11 03 and 11 56 p. m. Sundays 3 02, 5 34, 7 54, 8 45, 9 20, 9 47, 10 12, 10 38, 10 49 a. m., 12 35, 1 48, 2 33, 2 45, 3 45, 4 45, *5 34, 5 48, 7 05, 7 12, 7 25, 7 58, 8 30 9 15, 10 16, and 11 46 p. m.

For New York only, 6 10 a. m. daily.

For Philadelphia—1 00, 6 57, 7 19, 9 05, 9 36, 11 43, A. M.; 1 05, 1 37, 3 33, 5 08, 6 36 7 46, 8 42, 9 39 P. M. Sundays at 1 00, 6 59, 9 05, 9 36, 10 41 A. M.; 5 40, 6 37, 7 47 and 9 41 P. M.

FOR ATLANTIC CITY

(1 37p.m. with through Buffet parlor car) Sundays 6 59 a. m.

Cape May, Sea Isle City and Ocean City 1 37 p. m. weekdays.

For Rahway—1,1 43 daily ex. Monday, 4 08, 6 44, 7 10, 7 59, 8 54, 9 46, 9 50, 10 59, 11 43, a. m., 12 46, 1 18, 1 37, 2 48 3 20, 3 39, 5 00, 4 38, 4 53, 5 20, 540, 6, 6 06 6 12, 6 17, 6 27, 6 45, 6 52, 6 59, 7 20, 7 46, 8 14, 8 55, 9 54, 11 02 11 45 p. m. and 12 27 night week-days Sundays, 1, 1 43, 6 59, 8 43, 9 49, 10 25 10 41 and 11 47 a. m., 12 50, 1 50, 2 47, 3 28, 4 50, 5 20, 5 40, 7 21, 7 27, 7 47, 8 14, 8 47, 9 16, 10 14, 11 and 11 55 p. m.

For New Brunswick—1 00, 6 57, 7 10, 7 59, 9 05 9 36, 9 50, 11 43 a. m., 1 05, 1 37, 2 48, 3 59, 4 38, 5 08, 5 40, 6 06, 6 45, 7 46, 9 39 and 11 02 p. m. Sundays, 1 00, 6 59, 9 05, 9 36, 9 49, 10 41 a. m., 12 50, 1 50, 5 40, 7 47, 9 16, 9 41 p. m.

For Woodbridge—1 43 a m daily except Monday, 6 44, 9 46, 10 59 a.m., 12 46, 3 20, 4 53, 5 44, 6 12, and 7 20 9 54 p.m., 12 27 night, week-days. Sundays, 1 43, 10 25, and 11 47 a. m., 10 14 p. m.

For Perth Amboy—1 43 a m daily except Monday, 6 44, 9 46, 10 59, 12 46 3 20, 4 53, 5 44, 6 12, 7 20 7 36 9 54 and 12 27. Sundays, 1 43 10 25, 11 47 a m 10 14 p m.

For East Millstone—7 10 a. m., 12 55, 2 48 and 5 40 p. m., week-days.

For Trenton—1 00, 6 57, 7 19, 7 59, 9 05, 9 36, 11 43 A. M.; 1 05, 1 37, 2 48, 5 08, 6 36, 7 46, 8 42, 9 39 P. M. Sundays at 1 00, 6 59, 9 05 9 36, 10 41 A. M.; 5 40, 6 37, 7 47 and 9 41 P. M.

For Lambertville, Phillipsburg and Belvidere via Trenton—7 59 A. M., 2.48 and 6.36 p. m., and 5.40 p. m. Sunday.

For Flemington—7 59 A. M.; 2 48 P. M.

For Freehold—7 59, 11 43 a. m., 4 38, 5 08 p.m., via. Monmouth Junction, week-days.

For Jamesburg, via. Monmouth Junction—7 59 and 11 43 a. m., 4 38 and 5 08 p. m., week days.

For Long Branch, Ocean Grove, and points on New York and Long Branch R. R.—9 46 12 46, 4 12 5 44 p.m., 12 27 night week-days. Sundays, 10 25 a. m., and 5 44 p. m.; do not stop at Asbury Park on Sundays.

For Sea Side Park, Island Heights and Toms River—12 46, p. m.

For Boston—8 46 p. m., daily.

For Brooklyn, N. Y.—All through trains connect at Jersey City with boats to Brooklyn annex, affording direct transfer to and from Fulton Street, avoiding double ferriage and journey across New York City.

Leave New York for Elizabeth—1 00 daily except Monday 6, 6 30, 7 20, 8 10, 8 30, 9, 9 10, 10 10, 11 00 a. m., 12 10, 12 30, 12 40 1 00, 2 10, 2 30, 3 00, 3 20, 4 00, 4 10, 4 30, 4 40, 5 00, 5 10, 5 20, 5 30, 5 40, 5 50, 6 00, 6 10, 6 20, 6 40, 7 00, 7 30, 8 15, 9 15, 10 15, 11 00, 11 50 p. m., 12 14 night. Sundays, 1 00, 5 15, 8, 9 00, 9 45, 10 00, 11 00 a. m., 12 00 noon, 1 00, 2 00, 2 45, 4 00, 4 30, 5 00, 6 30, 645, 7 00, 7 30, 8 00, 8 30, 9 30, 10 15, 11 00 p. m., and 12 15 night.

S. M. PREVOST, General Manager.

J. R. WOOD, Gen. Pass. Agent.

Ahead !

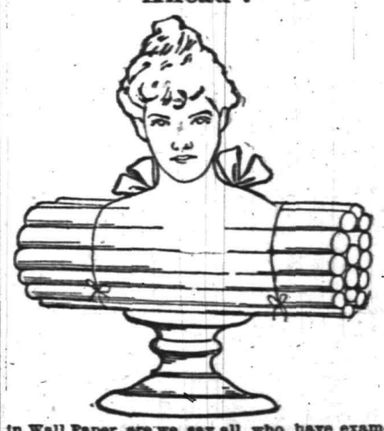

in Wall Paper, are we, say all who have examined our present stock. Prices rule as low as quality runs high. Wall paper can be put on to the same advantage any time of the year, but it can be bought to particular advantage at particular seasons. Now is one of them.

MARSH, AYERS & CO.

141 East Front st., Plainfield, N. J.

EDWIN B. MAYNARD

Hair Cutting and Shampooing.

Tonsorial Parlor, 304 Park ave., Plainfield, N. J.

Ladies shampooing and childrens hair cutting a specialty 10 19 t

F. A. DUNHAM.

Civil Engineer and Surveyor, 109 Park avenue.

Sewers, pavements and road improvements.

Publisher of city map and atlas.

ARRIVAL AND DEPARTURE MAILS.

NEW YORK MAILS.

Arrive—7 30, 8 40, 11 a. m., 2 30, 5 30 p. m.

Close—7 30 and 9 30 a. m., 2 00, 5 15 and 8 p. m.

SOMERVILLE AND PARTON MAILS.

Arrive—8 40 a. m., 2 30, 6 00 p. m.

Close—7 30 a. m., 4 30 p. m.

Direct mail to Trenton and Philadelphia 30 p. m.

SUNDAY MAILS.

Office open from 9 30 to 10 30 a. m.

Mail closes at 6 30 p. m.

Central Railroad of New Jersey.

(Anthracite coal used exclusively insuring cleanliness and comfort.)

Station in New York foot of Liberty Street. Time Table in Effect, Nov. 14, 1894.

PLAINFIELD AND NEW YORK.

Leave Plainfield 2 14, 5 27, 6 20, 6 58, 6 30, 6 30 7 28, 7 30, 7 58, 8, 8 18, 8 27, 8 31, 8 46, 9 23, 10 04, 10 17 11 19, A. M., 12 06, 1 18, 2 07, 3 20, 3 12, 3 51, 4 50, 5 04, 6 04, 7 08, 8 30, 9 28, 10 17, 11 28, P. M. Sunday—2 14, 5 27, 6 06, 8 01, 8 52, 10 08, 11 19, 11 28 A. M., 12 52, 1 45, 5 30, 6 28, 8 36, 7 11, 8 32, 10 17 P. M.

Leave New York from foot of Liberty street 4 30, 6 00, 7 15, 8 40, 9 10, 10, 11 45, A. M., 1 10, 1 30, 2 30, 3 30, 3 45, 4, 4 30, 5, 5 15, except Saturday, 5 30 5 45, 6, 6 15, 6 30, 7, 7 30, 8, 8 30, 9 15, 10 10, 11 30 P. M 12 15, 1, night. Sunday—4 30, 7 15, 8 30, 9 15, A. M., 12 M., 1, 3 15, 4, 6 30, 7, 9 00, 10 00 P. M., 12 15 night. 1 A M.

PLAINFIELD AND NEWARK.

Leave Plainfield 5 38, 6 29, 6 58, 7 26, 7 30, 8, 8 49 9 32, 10 04, 10 27, A. M., 12 06, 1 18, 2 07, 2 30, 3 12, 3 51, 4 50, 5 54, 6 04, 7 08, 8 30, 10 17 11 28 P. M. Sunday—8 01, 8 52, 10 08, 11 28, A. M 12 52, 1 45, 3 30, 6 36, 7 11, 8 32, 8 32, 10 17 P. M.

Leave Newark 6 10, 7 18, 7 55, 8 30, 9 08, 10 08, 11 38 A. M., 1 18, 1 38, 2 20 Saturday only, 3 50, 3 55, 4 05, 4 40, 5 04, 5 34, 5 50, 6 20, 7 15, 7 38, 7 45, 10 05, 11 36 P. M. Sunday—7 30, 8 45, 9 55, 11 05, A. M., 1 10, 2 35, 4 10, 5 40, 7 20, 9 25, 10 20 P. M.

Passengers for Newark change cars at Elizabeth.

PLAINFIELD AND SOMERVILLE.

Leave Plainfield 5 45, 7 10, 8 16, 9 54, 11 a.m. 12 46 2 06, 3 22, 3 45, 4 36, 5 05, 5 14, 5 34, 6 04, 6 19, 6 38, 7 12, 7 34 8 21, 10 26, 11 23, P. M. 12 38 night Sunday—5 45, 8 26 9 34, A.M., 3 08, 3 26, 5 14, 6 35, 10 16, 11 14 P.M.

Leave Somerville, 6, 6 30, 7 00, 7 26, 7 36, 7 45, 8 20, 9 05, 9 45, 11 40 A. M., 12 57, 1 45, 3 06, 3 25, 4 26, 5 26, 6 35, 6 57, 8 45, 11 05, P. M. Sunday 8 25, 9 45, 10 55 A. M., 12 05, 1 20 5 05, 6 45, 8 03, 9 05, 9 40 P. M.

PLAINFIELD AND EASTON.

Leave Plainfield 5 45, 8 16, 9 54, A.M., 12 46, 3 06, 5 05, 5 14, 6 35, 8 21 P. M. Sunday—5 45, 8 26 A. M., 3 08, 6 35, P. M.

Leave Easton 6 05, 7 00, 8 53, A.M., 12 22, 4 04, 7 36 P. M. Sundays—7 15, 10 52, A. M., 6 40, 7 00, P. M

PLAINFIELD AND LAKE HOPATCONG.

Leave Plainfield 9 54, a. m, 5 05 p.m

WESTWARD CONNECTIONS.

LEAVE PLAINFIELD.

5 45 A. M. for Flemington, Easton, Allentown Reading, Harrisburg, Pottsville, Mauch Chunk Williamsport and Tamaqua.

7 10 a. m., for stations to High Bridge, connecting for stations on High Bridge Branch.

3 16 A. M. for Flemington, D. L. & W. R. R. Easton, Bangor and Mauch Chunk.

9 54 A. M. for Flemington, High Bridge branch D L & W R R, Easton, Allentown, Reading, Harrisburg, Mauch Chunk, Williamsport, Tamaqua, Pottsville, Nanticoke, Upper Lehigh, Wilkesbarre, Scranton, &c. Through coach to Williamsport.

12 46p. m. way for Easton, connecting at Junction for stations on D. L. & W. R. R.

2 08 P. M. for Flemington, Easton Bangor Allentown, Reading, Harrisburg, Mauch Chunk, Tamaqua, Sunbury and Williamsport, Wilkes-Barre and Scranton. Buffet parlor car to Mauch Chunk.

5 05 p. m., way for Easton, connecting at High Bridge for stations on High Bridge branch

5 14 P. M. for Flemington, Easton, Bethlehem, Allentown, Wilkesbarre, Scranton, Mauch Chunk Shamokin and Tamaqua, Buffet parlor car to Scranton.

6 19 P. M. for Flemington.

6 38 P. M. for Easton, Bethlehem, Allentown, Mauch Chunk, Reading and Harrisburg.

8 21 P. M. for Easton, Bethlehem and Allentown.

5 45 A. M. Sunday for Easton, Bethlehem, Allentown, Mauch Chunk, Wilkesbarre and Scranton. 8 28 a.m. Sundays for Easton, 2 08 p. m. Sundays for Easton, Allentown, Mauch Chunk, Tamaqua, Reading and Harrisburg, 6.35 p. m. Sundays for Easton, Bethlehem, Allentown, Mauch Chunk, Reading, Harrisburg, &c. and at Junction for D. L. & W. R. R.

For Atlantic City, 8 37 a. m. 1 18 p. m.

Long Branch, Ocean Grove, &c

Leave Plainfield 8 37, 8, 10 27, a. m 1.18, 3 51, 5 54, p. m. Sundays—(except Ocean Grove 8 52, a. m., 3 30 p. m.)

For Perth Amboy, 8 37, 5 38, 8 10 27 a. m., 1 18, 3 21, 4 50, 5.54, 7 08 p.m. Sunday—8 52, a. m., 3 30 p. m.

For Freehold, 8 37, 8, 10 27 a.m., 1 18, 3 51, 4 50, p.m.

For Boynton Beach 8 00 10 27 a m 1 18 3 51 p m

ROYAL BLUE LINE.

Leave Plainfield for Philadelphia, 5 45, 8 46 9 48, 10 45, a. m., 2 08*, 5 34* 6 45 8 21, 9 37* p. m., 1 12, night. Sundays—5 45, 9 48, a. m., 2 08*, 5 14*, 6 45 p. m., 1 12, night.

For Trenton 5 45, 8 46, 9 40*, 10 45, a. m., 12 46, 2 08*, 5 34*, 6 38*, 8 21, 9 37* p.m., 1 12 night. Sunday—5 45, 9 34, a. m., 2 08*, 5 14* 6 38 p. m., 1 12 night.

For Baltimore and Washington at 9 48, a. m., 2 08, 5 34* 6 45 p. m. 1 12, night. Sundays—9 48 a. m., 2 08, 5 14* 6 45 p.m., 1 12, night.

For Chattanooga, New Orleans and all points south with through vestibule sleeper, via Shenandoah Valley Route at 5 34 p m. Sundays 5 14 p m.

For Buffalo, Chicago and all points west, week-days at 9 54 a m., 8 22 p. m. Sundays 6 35 p. m

RETURNING—LEAVE PHILADELPHIA.

Reading terminal, 4 10, 8 20, 9 50, 11 35 a.m., 1 30 3 30 5 15, 6 04, 8 26, p.m., 12 10, night.

Sundays—4 10, 8 20, 9 50, 12 35 a. m., 3 30, 6 00, 8 26 p. m., 12 10 night.

From 24th and Chestnut—3 55, 7 58, 9 21, 11 19, a m. 3 30, 6 12, 8 10, 11 45 p. m. Sunday—3 55, 7 58, 12 19 p m, 3 30, 6 12, 8 10, 11 45 p. m.

Leave Trenton, Warren and Tucker sts., 1 00 4 58, 9 06, 10 25, a.m. 12 15*, 2 10, 4 28*, 5 54, 9 03 p. m. Sundays—1 00, 4 58, 10 27 a. m. 12 12*, 4 22 6 45*, 9 14 p. m.

Plainfield passengers by trains marked * change cars at Bound Brook.

Through tickets to all points at lowest rate may be had on application in advance to the ticket agent at the station.

J. H. OLDHAUSEN, General Sup't.

H P. BALDWIN, Gen. Pass. Agt.

Lodge and Society Meetings.

Senate Lodge, 3543, Knights of Honor.—The regular meetings of this Lodge are held on the First and Third Thursday evenings of each month in Stillman Building, No. 212 West Front street, at 8 p. m.

E. C. Pease, Dictator.

H. A. Thorne, Reporter. 2 6 tf

Court Pride of New Jersey, No. 8024, Ancient Order of Foresters of America, meets in K. of P. Hall, No. 108 West 2d st., first and third Tuesday evenings in each month.

Samuel J. Flynn, Chief Ranger.

Samuel H. Lunger, Fin. Sec. 9 25 y

Anchor Lodge, No. 149, F. & A. M.—Meets second and fourth Tuesdays at Masonic Hall, 10 East Front stree

C. C. Howard, W. M.

T. A. Rogers, Secretary.

Jerusalem Lodge, No. 28, F. & A. M.—Meets first and third Tuesdays at Masonic Hall, East Front street.

Chas. Yeager, Secretary.

Dr. D. G. Adams, W. M.

Plainfield Council, No. 711, Royal Arcanum.—The regular meetings of this Council are held on the Second and Fourth Monday evenings of each month in Exempt Firemen's Hall, Coward's Building, Park avenue, at 8 P. M.

P. A. Emmons, Regent.

H. A. Thorne, Secretary.

J. C. POPE & CO.,

Insurance Agents,

NO. 6 EAST FRONT STREET

Plainfield, N. J

Of course it is nonsense to spend your money

For Wall Paper

Unless you get your money's worth. We claim to have the finest line of new patterns in the city. If so you ought to buy here.

WOOLSTON & BUCKLE,

141 and 145 North avenue.

CODDINGTON'S

FURNITURE AND FREIGHT

EXPRESS.

OFFICES—34 West Front street; 38 Park avenue. Post Office Box 329.

PIANO MOVING A SPECIALTY. Large covered trucks. Goods sent to any part of the country. Charges reasonable. Satisfaction guaranteed. 11 23 tf

LIFE WAS A BURDEN.

A Pain-Racked Sufferer Tells an Interesting Story—How He Was Tortured for Years and Finally Cured by Munyon's Remedy.

Charles Wark, of 14 N. Twenty-fourth St., Philadelphia, has been a constant sufferer from rheumatism for years. He was cured by the use of Munyon's Rheumatism Cure. This is his story:

"I was afflicted with rheumatism in the righ shoulder and suffered the most excruciating agony. Sharp shooting pains darted through it so intense I could not sleep night. Even the weight of the bedclothes was more than I could bear; neither could I lie on the right side or my back. Life became a perfect burden to me. I could not raise my hand to my head, and when I attempted to put on my coat or any article of dress, the torture was enough to drive me wild. Many remedies were suggested and tried, but none did me the slightest good, and I began to despair of ever being able to obtain relief. Some time ago, however, I procured a bottle of Munyon's Rheumatism Cure. It afforded me relief after the first few doses, and by the time the little 25-cent bottle was gone I was entirely free from pain. I have had no return of my old enemy, and I feel satisfied I am permanently cured. It seems so wonderful I can hardly realize it, and can only show my appreciation of the merits of the Cure by recommending it to other sufferers."

Munyon's Rheumatism Cure is guaranteed to cure rheumatism in any part of the body. Acute or muscular rheumatism cured in from one to five days. It never fails to cure sharp, shooting pains in the arms, legs, sides back or breast, or soreness in any part of the body in from one to three hours. It is guaranteed to promptly cure lameness, stiff and swollen joints, stiff back, and all pains in the hips and loins. Chronic rheumatism, sciatica, lumbago or pain in the back are speedily cured.

Munyon's Homoepathic Home Remedy Company, of Philadelphia, put up specifics for nearly every disease, which are sold by all druggist, mostly for 25 cents a bottle.

1894 TAXES

Notice is hereby given to the tax-payers of the City of Plainfield, that the taxes assessed in said city for the year 1894 are now due and payable, and that if the said taxes are not paid by the

20th Day of December Next,

the names of the defaulters, with their respective taxes, will be returned to the City Judge for prosecution.

The Commissioners of Appeal

in cases of taxation, will meet in the Council Chamber on the

FOURTH TUESDAY IN NOVEMBER, next, the 28th, and sit from 2 p. m. until 5 p. m., or longer if found necessary, to dispose of all cases submitted to them for consideration.

JOHN JOHNSON,
Collector of Taxes.

Dated Plainfield, N.J., Oct. 1, 1894 10 17 td

"Quality not quantity" my motto.

Pure Goods, Clean Goods, H. M. Goods

At Gardner's Bakery,

41 Somerset st. 7 6 t

CAPTIOUS CRITICS CARP

at us for asserting that the Kranich & Bach is the best of all pianos. They say "that claimed for all pianos. All right, othe dealers may honestly believe that their leading piano is as good as the Kranich & Bach. They think we're mistaken—we are morally certain that they are.

If you can find a better piano than the Kranich & Bach, you will have to travel a long way. It is the leading of all pianos. We keep a supply of them on hand

F. M. HULETT,

322 and 324 West Front st.,

A. Lusardi,

No. 120 North Ave.,

Will be pleased to serve his friends and the public generally with first-class fruits and confectioneries, cigars, etc. Fresh roasted peanuts every day 10c. quart.

Branch store corner Front and Somerset streets.

MEDICATED

Sulphur and Vapor Baths,

followed by a thorough rubbing with alcohol; a wonderful help for rheumatism and skin diseases. For men only; hours 8 to 11 a. m., 2 to 8 p. m. H. HORNISH, 26 North ave., Plainfield, N. J. Refers to Drs. Probasco, Endicott, Fritts, Tomlinson, Geo. W. Rockfellow and T. S. Armstrong. 5 27

METROPOLITAN LIVERY AND BOARDING STABLES.

Horses boarded by the day, week or month. Especial accommodations for transient trade.

OFFICE AND STABLES,

147, 149, 151 NORTH AVENUE,

Oppo. railroad depot, Plainfield, N. J.

A. C. BLAIR.....Proprietor
FRANK DAY.....Manager.

Telephone 152, connected with all circuits of New Jersey, New York and Brooklyn. 8 10 y

HOAGLAND'S

Local Express.

Telephone 121.

Office 161 North Avenue

PASSAIC VALLEY DAIRY

PURE MILK from Jersey cows delivered at residence. Our Jersey Cream is rich and pure. Orders by mail promptly attended to.

J. C. COOPER,

8 21 tf Plainfield, N.J

TOWNSEND'S

MARBLE AND GRANITE WORKS,

SOMERSET STREET.

OUR MOTTO—Good work, good material, at fair prices. 8 4 y

this, the vital branch of the service, is so great as to seriously impair its efficiency. I consider it of the utmost importance that the young and middle-aged officers should, before the eve of retirement, be permittd to reach a grade entitling them to active and important duty.

"The system adopted a few years ago regulating the employment of labor at the navy yards is rigidly upheld and has fully demonstrated its usefulness and expediency. It is within the domain of civil service reform inasmuch as workmen are employed through a board of labor selected at each navy yard and are given work without reference to politics and in the order of their application, preference, however, being given to army and navy veterans and those having former navy yard experience.

DISPOSAL OF PUBLIC LANDS.

"The report of the secretary of the interior exhibits the situation of the numerous and interesting branches of the public service connected with his department. The public land disposed of during the year amounted to 10,406,100.77 acres, including 28,876.05 of Indian lands. It estimated that the public domain still remaing amounts to a little more than 600,000,000 acres, excluding, however, about 360,000,000 acres in Alaska as well as military reservations and railroad and other selections of lands yet unadjudicated. The total cash receipts from sale of lands amounted to $2,647,285.79, including $91,981.03 received from Indian lands.

"In the light of experience, and considering the uncertainty of the Indian situation and its exigencies in the future, I am not only disposed to be very cautious in making allotments, but I incline to agree with the secretary of the interior in the opinion that when allotments are made the balance of reservation land remaining after allotment, instead of being bought from the Indians by the government, and opened for settlement with such scandals and unfair practices as seem unavoidable, should remain for a time at least as common land or be sold by the government on behalf of the Indians in an orderly way and at fixed prices.

"The intelligent Indian school management of the past year has been followed by gratifying results. Five institutes of Indian teachers have been held during the year, and have proved very beneficial through the views exchanged.

HOW PENSION MATTERS STAND.

The pension question is then referred to. Mr. Cleveland says:

"At the close of the last fiscal year, on the 30th day of June, 1894, there were 969,544 persons on our pension rolls, being a net increase of 3,532 over the number reported at the end of the previous year.

"These pensioners may be classified as follows: Soldiers and sailors, survivors of all wars, 753,968; widows and relatives of deceased soldiers, 215,162; army nurses in the war of the rebellion, 414. Of these pensioners 32,039 are surviving soldiers of Indian and other wars prior to the late civil war, and the widows or relatives of such soldiers.

soldiers. The remainder, numbering 937,505, are receiving pensions on account of the war of the rebellion, and of these 469,344 are on the rolls under the authority of the act of June 27, 1890, sometimes called the dependent pension law. The total amount expended for pensions during the year was $139,804,416.05, leaving an unexpended balance from the sum appropriated of $25,205,712.65. The sum necessary to meet pension expenditures for the year ending June 30, 1896, is estimated at $140,000,000. The commissioner of pensions is of the opinion that the year 1895, being the thirtieth after the close of the war of the rebellion, must according to all sensible human calculation see the highest limit of the pension rolls. The number of certificates issued was 80,213. The names dropped from the rolls for all causes during the year numbered 37,951. Among our pensioners are nine widows and three daughters of soldiers of the revolution and forty-five survivors of the war of 1812.

"The bare-faced and extensive pension frauds exposed under the direction of the courageous and generous veteran soldier now at the head of the bureau leave no room for the claim that no purgation of our pension rolls was needed, or that continued vigilance and prompt action are not necessary to the same end."

ON AGRICULTURAL PRODUCTS.

The census is disposed of in a few words and with the statement that it cost the government $10,365,676.81. This is followed by a review of agriculture, regarding which Mr. Cleveland says:

"A special study has been made of the demand for American farm products in all foreign markets, especially Great Britain. That country received from the United States during the nine months ending September 30, 1894, 305,910 live beef cattle, valued at $26,500,000, as against 182,611 cattle, valued at $16,634,000, during the same period for 1893. During the first six months of 1894 the United Kingdom took, also, 112,000,000 pounds of dressed beef from the United States, valued at $10,000,000. The report shows that during the nine months immediately preceding September 30, 1894, the United States exported to Great Britain 222,676,000 pounds of pork; of aples, 1,900,000 bushels, valued at $2,500,000; and of horses 2,811 at an average value of $139 per head.

"There was a falling off in American wheat exports of 13,500,000 bushels, and the secretary is inclined to believe that wheat may not, in the future, be the staple export cereal product of our country, but that corn will continue to advance in importance as an export on account of the new uses to which it is constantly being appropriated.

"The exports of agricultural products from the United States for the fiscal year ending June 30, 1894, amounted to $628,363,038, and the United Kingdom of Great Britain took more than 54 per cent of all farm products finding foreign markets.

CIVIL SERVICE REFORM.

"The advantages to the public service of an adherence to the principles of civil service reform are constantly more apparent; and nothing is so encouraging to those in official life who honestly desire good government as the increasing appreciation by our people of these advantages.

"A vast majority of the voters of the land are ready to insist that the time and attention of those they select to perform for them important public duties, should not be distracted by doling out minor offices, and they are growing to be unanimous in regarding party organization as something that should be used in establishing party principles instead of dictating the distribution of public places as rewards of partisan activity. Numerous additional offices and places have lately been brought within civil service rules and regulations, and some others will probably soon be included. The report of the commissioners will be submitted to the congress, and I invite careful attention to the recommendations it contains.

"I am entirely convinced that we ought not to be longer without a national board of health. This would involve the establishment, by such board of proper quarantine precautions, or the necessary aid and counsel to local authorities on hte subject, prompt advice and assistance to local boards of health or health officers in the suppression of contagious disease, and in cases where there are no such local boards or officers, the immediate direction by the national board or officer of measures of suppression.

COMMENTS ON THE TARIFF.

"The tariff act passed at the last session of the congress needs important amendments if it is to be executed effectively and with certainty. In addition to such necessary amendments as will not change rates of duty, I am still very decidedly in favor of putting coal and iron upon the free list.

"So far as the sugar schedule is concerned, I would be glad, under existing aggravations to see every particle of differential duty in favor of refined sugar stricken out of our tariff law. If with all the favor now accorded the sugar-refining interest in our tariff laws it still languishes to the extent of closed refineries and thousands of discharged workmen, it would seem to present a hopeless case for legislative aid.

"With the advent of a new tariff policy not only calculated to relieve the consumers of our land in the cost of their daily life, but to invite a better development of American thrift and create for us close and more profitable commercial relations with the rest of the world, it follows as a logical and imperative necessity that we should at once remove the chief if not the only obstacle which has so long prevented our participation in the foreign carrying trade of the sea.

NEW SHIPPING LAWS.

"A tariff built upon the theory that it is well to check imports and that a home market should bound the industry and effort of American producers, was fitly supplemented by a refusal to allow American registry to vessels built abroad, though owned and navigated by our people, thus exhibiting a willingness to abandon all contest for the advantages of American transoceanic carriage.

"Our new tariff policy, built upon the theory that it is well to encourage such importations as our people need, and that our products and manufactures should find markets in every part of the habitable globe, is consistently supplemented by the greatest possible liberty to our citizens in the ownership and navigation of ships in which our products and manufactures may be transported. The millions now paid to foreigners for carrying American passengers and products across the sea should be turned into American hands.

INTEREST ON BONDS.

"During the last month the gold reserved in the treasury for the purpose of redeeming the notes of the government circulating as money in the hands of the people became so reduced, and its further depletion in the near future seemed so certain that in the exercise of proper care for the public welfare it became necessary to replenish this reserve and thus maintain popular faith in the ability and determination of the government to meet, as agreed, its pecuniary obligations.

"It would be well if in this emergency authority had existed to issue the bonds of the government bearing a low rate of interest and maturing within a short period; but the congress having failed to confer such authority, resort was necessarily had to the resumption act of 1875, and pursuant to its provisions bonds were issued drawing interest at the rate of five per cent per annum and maturing ten years after their issue, that being the shortest time authorized by the act. I am glad to say, however, that on the sale of these bonds the premium received operated to reduce the rate of interest to be paid by the government to less than three per cent.

"Nothing could be worse or further removed from sensible finance than the relations existing between the currency the government has issued, the gold held for its redemption, and the means which must be resorted to for the purpose of replenishing such redemption fund when impaired. Even if one to the obligations originally meant, their cancellation, the fund would be very small. But these obligations when received and redeemed in gold are not canceled but are reissued and may do duty many times by way of drawing gold from the treasury.

DRAINS ON THE TREASURY.

"Thus we have an endless chain in operation constantly depleting the treasury's gold and never near a final rest. As if this was not bad enough, we have, by a statutory declaration that it is the policy of the government to maintain the parity between gold and silver aided the force and momentum of this exhausting process and added largely to the currency obligations claiming this peculiar gold redemption. Our small gold reserve is thus subject to drain from every side. The demands that increase our danger also increase the necessity of protecting this reserve against depletion, and it is most unsatisfactory to know that the protection afforded is only a temporary palliation.

"It is perfectly and palpably plain that the only way under present conditions by which this reserve when dangerously depleted can be replenished is through the issue and sale of the bonds of the government for gold; and yet congress has not only thus far declined to authorize the issue of bonds best suited to such a purpose, but there seems a disposition in some quarters to deny both the necessity and power for the issue of bonds at all.

"I can not for a moment believe that any of our citizens are deliberately willing that their government should default in its pecuniary obligations or that its financial operations should be reduced to a silver basis.

"At any rate I should not feel that my duty was done if I omitted any effort I could make to avert such a calamity. As long therefore as no provision is made for the final redemption or the putting aside of the currency obligation now used to repeatedly and constantly draw from the government its gold, and as long as no better authority for bond issues is allowed than at present exists such authority will be utilized whenever and as often as it becomes necessary to maintain a sufficient gold reserve, and in abundant time to save the credit of our country and make good the financial declarations of our government.

"Questions relating to our banks and currency are closely connected with the subject just referred to and they also present some unsatisfactory features. Prominent among them are lack of elasticity in our currency circulation and its frequent concentration in financial centers when it is most needed in other parts of the country.

"The absolute divorcement of the government from the business of banking is the ideal relationship of the government to the circulation of the currency of the country.

"This condition can not be immediately reached; but as a step in that direction and as a means of securing a more elastic currency and obviating other objections to the present arrangement of bank circulation, the secretary of the treasury presents in his report a scheme modifying present banking laws and providing for the issue of circulating notes by state banks free from taxation under certain limitations.

"The secretary explains his plan so plainly and its advantages are developed by him with such remarkable clearness, that any effort on my part to present argument in its support would be superfluous. I shall, therefore, content myself with an unqualified indorsement of the secretary's proposed changes in the law and a brief and imperfect statement of their prominent features.

STATE BANK TAXES.

It is proposed to repeal all laws providing for the deposit of United States bonds as security for circulation; to permit national banksto issue circulating notes not exceeding in amount seventy-five jer cent. of teir paid-up and unimpaired capital, provided they deposit with the Goverment, as a guarantee fund, in United States legal tender notes, including Treasury notes of 1890, a sum equal in amount to thirty per cent. of the notes they desire to issue, this deposit to be maintained at alltims, but whenever and bank retires any part of its circulation a proportional part of its guarantee fund shall be returned to it; to permit the Secretary of the Treasury to prepare and keep on hand rady of issue in case an increase in circulation is desired blank national-bank notes for each bank having ciculation and to repeal the porvisions of the present law imposing limitations and restrictions upon banks desiring to reduce or increase their circulation—thus permitting such increase or reduction within the limit of seventy-five per cent. of captal to be quickly made as emrgencies arise.

"Another very important feature of this plan is the exemption of state banks from taxation by the United States in cases where it is shown to the satisfaction of the secretary of the treasury and comptroller of the currency by banks claiming such exemption that they have not had outstanding their circulating notes exceeding seventy-five per cent. of their paid-up and unimpaired capital; that their stockholders are individually liable for the redemption of their circulating notes to the full extent of their ownership of stock; that the liability of said banks upon their circulating notes constitutes under their state law a first lien upon their assets; that such banks have kept and maintained a guarantee fund in United States legal-tender notes including treasury notes of 1890 equal to thirty per cent. of their outstanding circulating notes and that such banks have promptly redeemed their circulating notes when presented at their principal or branch offices."

THE NEWS CONDENSED.

New York, Nov. 27.—John W. Goff has been sworn in as recorder. Judge Barrett performed the office.

New Haven, Conn., Nov. 26.—J. M. Thompson of West Hartford has given $1,000 for a free library in that town.

Flint, Mich., Dec. 3.—The Thread flour mills here were destroyed by fire and two men were burned to death. Loss $400,000.

Chicago, Dec. 3.—In a practice game of 14 inch balk line billiards, anchor barred, Ives has made a run of 531, the largest on record.

Omaha, Neb., Dec. 3.—The box factory of Cudahy & Co., packers, has been destroyed by fire, the work of incendiaries. Loss $40,000.

Auburndale, Mass., Nov. 27.—A bomb containing dynamite enough to destroy a block was found hanging on a window of George Bournes' house. The fuse had burned out.

Houston, Tex., Dec. 3.—The managers of Joe Patchen and Ryland T. have decided to trot the match for $10,000 between the above horses at Dallas, Texas, Saturday, Dec. 8.

Newport, Vt., Dec. 3.—Willie Daggett, Ed. Scott and George Kilby were skating on the lake here when they skated into a rift at Farrant's Point, and all were drowned.

Reading, Pa., Nov. 27.—The market commissioner has issued an order under a law of 1797 that after Jan. 1 all bakers must sell bread by weight. Cheating is punishable by long imprisonment.

Pittsburg, Pa., Nov. 28.—At the oil town of McDonald, fifteen miles from Pittsburg, on the Panhandle railroad, fire destroyed twenty houses and their contents. The flames were of unknown origin.

London, Dec. 3.—The will of James Anthony Froude orders that all his literary papers be destroyed, including the unprinted documents concerning the Carlyles which Thomas Carlyle bequeathed to him.

Oaxaca, Mex., Dec. 3.—The threatened war between Guatemala and Mexico has caused the latter government to begin the construction of a military railroad from Tehuantepec to the Guatemalan frontier.

Trumbull, Conn., Nov. 27.—Mrs. Elliott T. Nichols, mother of Leslie Nichols, who was killed in Bridgeport, at the Sterling street crossing, two weeks ago, was fatally burned by the explosion of an oil stove.

FOR 20 YEARS

the formula for making Scott's Emulsion has been endorsed by physicians of the whole world. No secret about it. This is one of its strongest endorsements. But the strongest endorsement possible is in the *vital strength* it gives.

Scott's Emulsion

nourishes. It does more for weak Babies and Growing Children than any other kind of nourishment. It strengthens Weak Mothers and restores health to all suffering from Emaciation and General Debility.

For Coughs, Colds, Sore Throat, Bronchitis, Weak Lungs, Consumption, Blood Diseases and Loss of Flesh.

Scott & Bowne, N. Y. All Druggists. 50c. and $1

Other Things Being Equal,

The superior workmanship of our Home-Made Clothing would still command your preference.

But Other Things Are Not Equal.

Our style, fit and finish is entirely different to most of the ready-made Clothing offered for sale Perfection is stampedon every suit and overcoat

You can match our prices
You can match our prices

but you can't match our Clothing for the money. Don't judge by what you paid last year, for that is too much. See our elegant

$10 Line of Suits.

And at $14 and $15, real beauties, the sort we had to charge you $18 for last season.

Royal line of Overcoats
Royal line of Overcoats

Elegant Beavers in black and blue, in the new long cut, only $10.

Choice Chinchillas at $12 and $15.

Black and Oxford mixed Friezes at $15.

Same as our $18 Coat of last year.

Warm Winter Ulsters

at $11, $13, $16, and $20. 1893 prices, $13, $15, $18 and $25.

Equally good values in Boys' and Children's Suits and Overcoats.

McGregor & Co.,

850 & 852 Broad st

NEWARK, N. J.

NOTICE. November 20, 1894.

Estate of Helen V. D. Reed, deceased.

Pursuant to the order of George T. Parrot, Surrogate of the County of Union, this day made, on application of the undersigned executors of said deceased, notice is hereby given to the creditors of said deceased to exhibit to the subscribers under oath or affirmation their claims and demands against the estate of said deceased within nine months from this date, or they will be forever barred from prosecuting or recovering the same against the subscribers.

CORNELIUS S. MITCHILL,
GEORGE F. OPDYKE;
11 23 10 Executors.

EXECUTOR'S SETTLEMENT.

Notice is hereby given, that the account of the subscriber Executor of Arletta Eggleson, deceased, will be audited and stated by the Surrogate, and reported for settlement to the Orphans' Court of the County of Union, on Wednesday, the sixteenth day of January next.

JOHN B. EGGLESTON.
Dated November 13, 1894. 11 15 10

ADMINISTRATOR'S SETTLEMENT.

Notice is hereby given, that the account of the subscriber, administrator pendente lite of Henry F. Stites, deceased, will be audited and stated by the Surrogate and reported for settlement to the Orphans' Court of the County of Union, on Wednesday, the second day of January next. JAMES E. MARTINE.
Dated Oct. 29, 1894. 10 31 10

NOTICE OF SETTLEMENT.

Notice is hereby given, that the accounts of the subscriber, as guardian of John B. Schenck, Garret G. Schenck, Bessie B. Schenck and Nora B. Schenck, will be audited and stated by the Surrogate and reported for final settlement to the Orphans' Court of the county of Somerset, on Friday, the 28th day of December next. WILLIAM H. SHOTWELL.
Dated Oct. 23, 1894. Guardian.
10 24 9-oaw

TRY DOBBINS'S CIGARS,

30 PARK AVE.

He Manufactures Them

PLAINFIELD SOUVENIR

SOLID SILVER SPOONS.

COLLIER'S,

103 PARK AVENUE.

ESTABLISHED 1869.

EDUCATIONAL.

Mme. Menzell's School for Dancing.

PARK AVENUE HALL.

All the latest dances; waltz a specialty. For particulars address 339 Park avenue. 10 16 tf

Afternoon Class for Young Ladies

Three times per week. Higher English Branches, French and Music. For terms apply MISS FAWCETT, 25 Washington ave.

DODWORTH'S CLASS for DANCING

AT THE

Seminary, Plainfield,

WILL COMMENCE

Wednesday, October 31.

For terms and particulars, inquire of Miss E. E. Kenyon, at the Seminary. 10 2 2m-o

ROCKVIEW HOME & DAY SCHOOL.

Re-Opened September 10, '94

Kindergarten, primary and intermediate departments.

Misses Peck, Principals.
Miss Edith Bond,
Kindergartner. For particulars address 317 East Front street.

Carpenters and Builders.

THEODORE GRAY,

MASON AND CONTRACTOR.

Estimates given, repairing promptly attended to. Residence 117 Hillside ave. 5 28 y

JOHN P. EMMONS

—Mason and Builder.—

Washington avenue and Prospect place NORTH PLAINFIELD, N. J.

Jobbing promptly attended to 11 14 tf

D. L. HULICK, CARPENTER,

And General Jobber.

Cabinet Work and Mantels a Specialty. Jobbing Promptly Attended To.

Orders may be left at Bremmer's Clothing Store, 26 Somerset street, or sent by mail.

Residence 178 Duer st. 6-5-tf

PEARSON & GAYLE,

Carpenters and Builders.

RESIDENCE—W. J. Pearson, No. 15 Vine St. H. B. Gayle, No. 13 Vine St.

ALL WORK PROMPTLY ATTENDED TO 7-22-tf

JOHN T. ODAM

PLAIN AND ORNAMENTAL;

Slate Roofer and Repairer

Residence, cor. Arlington ave. and 6th st. Yard, near Freight House. P. O. Box, Plainfield, N. J. New work warranted for one year. Slating over shingles. 5 10 y

GEO. W. STUDER,

CARPENTER AND BUILDER,

985 ARLINGTON AVENUE.

Jobbing of any kind promptly attended to. Estimates given; charges reasonable. 5 3 6m

McCullough's Steam Mill,

21 Steiner Place, North Plainfield.

H. H. McCullough, Proprietor.

Sash, Blinds, Doors, Mouldings, Scroll Sawing Turning, &c. Estimates cheerfully Furnished. 6-11-f

C. W. LINES,

Mason and Builder.

PLAINFIELD, N. J.

Residence—113 Liberty street.

Estimates cheerfully given. Jobbing promptly attended to 12 68

Jno. J. Shotwell,

Wood Mantels, Tiles and Fire Place Furnishings.

221 Park avenue, upstairs. 3 6 tf

H. A. STILES,

of Leech, Stiles & Co., the Philadelphia Eye Specialists, formerly with

QUEEN & CO.

—OF—

PHILADELPHIA,

SEND THEIR

EYE SPECIALIST

TO PLAINFIELD

Every Thursday.

He will be found at

No. 107 East Front Street,

Dunham's Real Estate Office

From 10 a. m. to 5 p. m.

JAMES E. BAILY,

97 Jackson avenue, Plainfield, N. J.

Trucking of All Kinds Done.

Two and four-horse vans and trucks. Particular attention given to moving furniture and pianos. Satisfaction guaranteed. 3 26 tf

L. L. MANNING.

Marble and Granite Works

Cor. Central Ave. and Front st., opp. First Baptist Church.

Over 150 monuments and headstones to select from. Prices never so low.

Tel. 29B Established 1878.

ADDIS & SON,

PLUMBING AND HOT WATER HEATING.

Have your plumbing system tested with the Smoke process under pressure, preparatory for the sewerage system.

Opp Roberts's Livery 132 North Ave

. . . THE . . .

RED BADGE OF COURAGE.

An Episode of the American Civil War.

BY STEPHEN CRANE.

[Copyright, 1894, by the Author.]

CHAPTER VII.

The youth cringed as if discovered at a crime. By heavens, they had won after all. The imbecile line had remained and become victors. He could hear cheering.

He lifted himself upon his toes and looked in the direction of the fight. A yellow fog lay wallowing on the tree tops. From beneath it came the clatter of musketry. Hoarse cries told of an advance.

He turned away, amazed and angry. He felt that he had been wronged.

He went from the field into a thick woods as if resolved to bury himself. He wished to get out of hearing of the crackling shots which were to him like voices.

He went far, seeking dark and intricate places.

After a time the sound of musketry grew faint and the cannon boomed in the distance. The sun, suddenly apparent, blazed among the trees. A woodpecker stuck his impudent head around the side of a tree. A bird flew on light-hearted wing.

Off, was the rumble of death. It seemed now that nature had no ears.

He went again into the deep thickets. The brushed branches made a noise that drowned the sounds of cannons. He walked on, going from obscurity into promises of a greater obscurity.

At length he reached a place where the high, arching boughs made a chapel. He softly pushed the green doors aside and entered. Pine needles were a gentle brown carpet. There was a religious half-light.

Near the threshold, he stopped horror-stricken at the sight of a thing.

He was being looked at by a dead man who was seated with his back against a column-like tree. The corpse was dressed in a uniform that once had been blue, but was now faded to a melancholy shade of green. The eyes, staring at the youth, had changed to the dull hue to be seen on the side of a dead fish. The mouth was opened. Its red had changed to an appalling yellow. Over the gray skin of the face ran little ants. One was trundling some sort of a bundle along the upper lip.

HE STOPPED HORROR-STRICKEN.

The youth gave a shriek as he confronted the thing. He was, for moments, turned to stone, before it. He remained staring into the liquid-looking eyes. The dead man and the living man exchanged a long look. Then the youth cautiously put one hand behind him and brought it against a tree. Leaning upon this, he retreated, step by step, with his face still toward the thing. He feared, that if he turned his back, the body might spring up and stealthily pursue him.

The branches, pushing against him, threatened to throw him over it. His unguided feet, too, caught aggravatingly in brambles. And, with it all, he received a subtle suggestion to touch the corpse. As he thought of his hand upon it, he shuddered profoundly.

At last he burst the bounds which had fastened him to the spot and fled, unheeding the underbrush. He was pursued by a sight of the black ants swarming greedily upon the gray face and venturing near to the eyes.

After a time he paused, and, breathless and panting, listened. He imagined some strange voice would come from the dead throat and squawk after him in horrible menaces.

The trees about the portal of the chapel moved slightly in a soft wind. A sad silence was upon the little guarding edifice.

CHAPTER VIII.

The trees began softly to sing a hymn of twilight. The burnished sun sank until slanted bronze rays struck the forest. There was a lull in the noises of insects as if they had bowed their beaks and were making a devotional pause. There was silence save for the chanted chorus of the trees.

Then, upon this stillness, there suddenly broke a tremendous clangor of sounds. A crimson roar came from the distance.

The youth stopped. He was transfixed by this terrific medley of all noises. It was as if worlds were being rended. There was the rippling sound of musketry and the creaking crash of the artillery.

His mind flew in all directions. He conceived the two armies to be at each other panther-fashion. He listened for a time. Then he began to run in the direction of the battle. He saw that it was an ironical thing for him to be running thus toward that which he had been at such pains to avoid. But he said, in substance, to himself that if the earth and moon were about to clash, many persons would doubtless plan to get upon roofs to witness the collision.

As he ran, he became aware that the forest had stopped its music, as if at last becoming capable of hearing the foreign sounds. The trees hushed and stood motionless. Everything seemed to be listening to the crackle and clatter and ear-shaking thunder. The chorus pealed over the still earth.

It suddenly occurred to the youth that the fight in which he had been, was, after all, but perfunctory popping. In the hearing of this present din, he was doubtful if he had seen real battle-scenes. This uproar explained a celestial battle; it was tumbling hordes a-struggle in the air. He went rapidly on. He wished to come to the edge of the forest that he might peer out.

As he hastened, there passed through his mind pictures of stupendous conflicts. His accumulated thoughts upon such subjects were used to form scenes. The noise was as the voice of an eloquent being, describing.

Presently he was where he could see long gray walls of vapor, where lay battle lines. The voices of cannon shook him. The musketry sounded in long irregular surges that played havoc with his ears. He stood regardent for a moment. His eyes had an awe-struck expression. He gawked in the direction of the fight.

Presently he proceeded again on his forward way. The battle was like the grinding of an immense and terrible machine to him. Its complexities and powers, its grim processes, fascinated him. He must go close and see it produce corpses.

He came finally to a road from which he could see in the distance dark and agitated bodies of troops, smoke-fringed. In the lane was a blood-stained crowd streaming to the rear. The wounded men were cursing, groaning and wailing. In the air, always, was a mighty swell of sound that it seemed could sway the earth. With the courageous words of the artillery and the spiteful sentences of the musketry were mingled red cheers. And from this region of noises came the steady current of the maimed.

One of the wounded men had a shoeful of blood. He hopped like a schoolboy in a game. He was laughing hysterically.

One was swearing that he had been shot in the arm through the commanding general's mismanagement of the army.

Another had the gray seal of death already upon his face. His lips were curled in hard lines and his teeth were clenched. His hands were bloody from where he had pressed them upon his wound. He seemed to be awaiting the moment when he should pitch headlong. He stalked like the specter of a soldier, his eyes burning with the power of a stare into the unknown.

There were some who proceeded sullenly, full of anger at their wounds and ready to turn upon anything as an obscure cause.

The youth joined the crowd and marched along with it. The torn bodies expressed the awful machinery in which the men had been entangled.

Orderlies and couriers occasionally broke through the throng in the roadway, scattering wounded men right and left, galloping on, followed by howls. The melancholy march was continually disturbed by the messengers and sometimes by bustling batteries that came swinging and thumping down upon them, the officers shouting orders to clear the way.

There was a tattered man, fouled with dust, blood and powder stain from hair to shoes, who trudged quietly at the youth's side. He was listening with eagerness and much humility to the lurid descriptions of a bearded sergeant. His lean features wore an expression of awe and admiration. He was like a listener in a country store to wondrous tales told among the sugar barrels. He eyed the story-teller with unspeakable wonder. His mouth was a-gap in yokel fashion.

The sergeant taking note of this gave pause to his elaborate history while he administered a sardonic comment. "Be careful, honey, you'll be catching flies," he said.

The tattered man shrank back abashed.

After a time he began to sidle near to the youth and in a diffident way tried to make him a friend. His voice was gentle as a girl's voice and his eyes were pleading. The youth saw with surprise that the soldier had two wounds, one in the head, bound with a blood-soaked rag and the other in the arm, making that member dangle like a broken bough.

After they had walked together for some time, the tattered man mustered sufficient courage to speak. "Was pretty good fight, wasn't it?" he timidly said. The youth, deep in thought, glanced up at the bloody and grim figure with its lamb like eyes. "What?"

"Was pretty good fight, wasn't it?"

"Yes," said the youth, shortly. He quickened his pace.

But the other hobbled industriously after him.

"Was pretty good fight, wasn't it?" he persisted, in a small voice. And then he achieved the fortitude to continue: "Dern me, if I ever see fellers fight so. Laws, how they did fight. I knew the boys would lick when they once got square at it. The boys ain't had no fair chance up to now, but, this time, they showed what they was. I knew it would turn out this way. You can't lick them boys. No sir. They're fighters, they be."

He breathed a deep breath of humble admiration.

His homely face was suffused with a light of love for the army which was to him all things beautiful and powerful.

After a time, he turned to the youth. "Where you hit, old boy?" he asked in a brotherly tone.

The youth felt instant panic at this question, although at first its full import was not borne in upon him.

"What?" he asked.

"Where you hit?" repeated the tattered man.

"Why?" began the youth. "I—I—that is—why—I—"

He turned away suddenly and slid through the crowd. His brow was heavily flushed, and his fingers were picking nervously at one of his buttons. He bended his head and fastened his eyes studiously upon the button as if it were a little problem.

The tattered man looked after him in astonishment.

CHAPTER IX.

The youth fell back in the procession until the tattered soldier was not in sight. Then he started to walk on with others.

But he was amid wounds. The mob of men was bleeding. Because of the tattered soldier's question, he now felt that his shame could be viewed. He was continually casting side-long glances to see if the men were contemplating the letters of guilt he felt burned into his brow.

At times he regarded the wounded soldiers in an envious way. He conceived persons with torn bodies to be peculiarly happy. He wished that he, too, had a wound—a little red badge of courage.

The spectral soldier was at his side like a stalking reproach. The man's eyes were still fixed in a stare into the unknown. His gray, appalling face had attracted attention in the crowd, and men, slowing to his dreary pace, were walking with him. They were discussing his plight, questioning him and giving him advice. In a dogged way he repelled them, signing to them to go on and leave him alone.

The shadows of his face were deepening and his tight lips seemed holding in check the moan of great despair. There could be seen a certain stiffness in the movements of his body, as if he were taking infinite care not to arouse the passions of his wounds. As he went on he seemed always looking for a place, like one who goes to choose a grave.

Something in the gesture of the man as he waved the bloody and pitying soldiers away made the youth start as if bitten. He yelled in horror. Tottering forward, he laid a quivering hand upon the man's arm. As the latter slowly turned his wax-like features toward him the youth screamed:

"Gawd! Jim Conklin!"

The tall soldier made a little commonplace smile. "Hello, Flem!" he said.

The youth swayed on his legs and glared strangely. He stuttered and stammered. "Oh, Jim—oh, Jim—oh, Jim."

"GAWD! JIM CONKLIN!"

The tall soldier held out his gory hand. There was a curious red and black combination of new blood and old blood upon it. "Where yeh been, Flem?" he asked. He continued in a monotonous voice. "I thought maybe you got keeled over. There's been thunder to pay to-day. I was worrying about it a good deal."

The youth still lamented. "Oh, Jim—oh, Jim—oh, Jim."

"Yeh know," said the tall soldier, "I was out there." He made a careful gesture. "An', Lord, what a circus. And, b' jiminy, I got shot—I got shot. Yes, b' jiminy—I got shot." He reiterated this fact in a bewildered way as if he did not know how it came about.

The youth put forth anxious arms to assist him, but the tall soldier went firmly on as if propelled. Since the youth's arrival as a guardian for his friend, the other wounded men had ceased to display much interest. They occupied themselves again in dragging their tragedies toward the rear.

Suddenly, as the two friends marched on, the tall soldier seemed to be overcome by a terror. His face turned to a semblance of gray paste. He clutched the youth's arm and looked all about him, as if dreading to be overheard. Then he began to speak in a shaking whisper:

"I tell yeh what I'm 'fraid of, Flem—I'll tell yeh what I'm 'fraid of. I'm 'fraid I'll fall down—an' then yeh know—them damned artillery wagons—they like as not 'll run over me. That's what I'm 'fraid of."

The youth cried out to him hysterically: "I'll take care of yeh, Jim. I'll take care of yeh. I swear to Gawd I will."

"Sure—will yeh, Flem?" the tall soldier beseeched.

"Yes, yes, I tell yeh—I'll take care of yeh, Jim," protested the youth. He could not speak accurately because of the gulping in his throat.

However, the tall soldier seemed suddenly to forget all those fears. He became again the grim, stalking specter of a soldier. He went stonily forward. The youth wished his friend to lean upon him, but the other always shook his head and strangely protested: "No—no—leave me be—leave me be—"

His look was fixed again upon the unknown. He moved with mysterious purpose. And all of the youth's offers he brushed aside. "No—no—leave me be—leave me be—"

The youth had to follow.

Presently the latter heard a voice talking softly near his shoulder. Turning, he saw that it belonged to the tattered soldier. "Ye'd better take 'im outa th' road, pardner. There's a bat'try comin' helitywhoop down th' road an' he'll git runned over. He's a goner anyhow in about five minutes—yeh kin see that. Ye'd better take 'im outa th' road. Where th' blazes does he git his stren'th from?"

"Lord knows," cried the youth. He was shaking his hands helplessly.

He ran forward, presently, and grasped the tall soldier by the arm. "Jim, Jim," he coaxed, "come with me."

The tall soldier weakly tried to wrench himself free. "Huh," he said, vacantly. He stared at the youth for a moment. At last he spoke as if dimly comprehending:

"Oh, inteh th' fields? Oh."

He started blindly through the grass. The youth turned once to look at the lashing riders and bouncing guns of the battery. He was startled from his view by a shrill outcry from the tattered man.

"Gawd. He's runnin'."

Turning his head swiftly, the youth saw his friend running in a staggering and stumbling way toward a little clump of bushes. He and the tattered man began a pursuit. There was a singular race.

When he overtook the tall soldier, he began to plead with all the words he could find. "Jim—Jim—what are you doin' a—what makes you do this way—you'll hurt yourself."

The glare of purpose was in the tall soldier's face. He protested in a dulled way, keeping his eyes fastened on the mystic place of his intentions. "No, no—don't tech me—leave me be—leave me be—"

The youth, aghast and filled with wonder at the tall soldier, began quavering to question him. "Where yeh goin', Jim? What you thinking about? Where you going? Tell me, won't you, Jim?" The tall soldier faced about as upon relentless pursuers. In his eyes there was a great appeal. "Leave me be, can't yeh? Leave me be fer a minnit."

The youth recoiled. "Why, Jim," he said, in a dazed way, "what's the matter with you?"

The tall soldier turned and, lurching dangerously, went on. The youth and the tattered soldier followed, sneaking as if whipped, feeling unable to face the stricken man if he should again confront them. They began to have thoughts of a solemn ceremony. There was something rite-like in these movements of the doomed soldier. They could not understand; they were awed and afraid. They hung back, lest he have at command a dreadful weapon.

At last, they saw him stop and stand motionless. Hastening up, they perceived that his face wore an expression telling that he had at last found the place for which he had struggled. His spare figure was erect; his bloody hands were quietly at his sides. He was waiting with patience for something that he had come to meet. He was at the rendezvous. They paused, and stood expectant.

There was a silence.

Finally the chest of the doomed soldier began to heave with a strained motion. It increased in violence until it was as if an animal was within and was kicking and tumbling furiously to be free.

This spectacle made the youth writhe. He raised his voice in a last supreme call: "Jim! Jim! Jim!"

The tall soldier opened his lips and spoke. He made a gesture. "Leave me be—don't tech me—leave me be—"

There was another silence, while he waited.

Suddenly his form stiffened and straightened. Then it was shaken by a prolonged ague. He stared into space. To the two watchers there was a curious and profound dignity in the firm lines of his awful face.

He was invaded by a creeping strangeness that slowly enveloped him.

His tall figure stretched itself to its full height. There was a slight rending sound. Then it began to swing forward, slow and straight, in the manner of a falling tree. A swift muscular contortion made the left shoulder strike the ground first.

The body seemed to bounce a little way from the earth. "God," said the tattered soldier.

The youth had watched spell-bound, this ceremony at the place of meeting. His face had been twisted into an expression of every agony he had imagined for his friend.

He now sprang to his feet and, going closer, gazed upon the paste-like face. The mouth was open and the teeth showed in a laugh.

As the flap of the blue jacket fell away from the body he could see that the side looked as if it had been chewed by wolves.

The youth turned, with sudden, livid rage, toward the battlefield. He shook his fist. He seemed about to deliver a phillipic.

"Hell—"

The red sun was pasted in the sky like a fierce wafer.

[TO BE CONTINUED.]

How's This!

We offer One Hundred Dollars Reward for any case of Catarrh that cannot be cured by Hall's Catarrh Cure.

F. J. Cheney & Co., Props. Toledo, O.

We the undersigned, have known F. J. Cheney for the last 15 years, and believe him perfectly honorable in all business transactions and financially able to carry out any obligation made by their firm.

West & Truax, Wholesale Druggists, Toledo, O.

Walding, Kinnan & Marvin, Wholesale Druggists, Toledo, O.

Hall's Catarrh Cure is taken internally, acting directly upon the blood and mucous surfaces of this system. Price, 75c, per bottle. Sold by all Druggists. Testimonials free.

AN IDEAL

AUTUMN TOUR.

NEW YORK, OLD POINT COMFORT, RICHMOND, WASHINGTON, BALTIMORE, PHILADELPHIA,

With time to spare for side trips, if desired. Skirting the sea coast for 18 hours in the beautiful fast new steamships of the

OLD DOMINION LINE

and returning leisurely by rail.

The normal climate of this section during the Fall and early Winter is delightful.

Tickets include HOTEL ACCOMMODATIONS at points named, as well as rail and steamer fares for the entire trip. Total cost, $32.00.

Write for particulars of this and other delightful trips to

Old Dom'nion S. S. Co.,

Pier 26, North River, New York.

W. L. Guillaudeu, Vice Pres. and Traffic Manager. 11 26 6m

M. M. DUNHAM,

Real Estate and Insurance.

7 East Front Street.

Anyone who has children will rejoice with L. B. Mulford, of Plainfield, N. J. His little boy, five years of age, was sick with croup. For two days and nights he tried various remedies recommended by friends and neighbors. He says: "I thought sure I would lose him. I had seen Chamberlain's Cough Remedy advertised and thought I would try it as a last hope and am happy to say that after two doses he slept until morning. I gave it to him next day and a cure was effected. I keep this remedy in the house now and as soon as any of my children show signs of croup I give it to them and that is the last of it." 25 and 50 cents bottles for sale at Reynolds's Pharmacy T. S. Armstrong, Manage

Children Cry for Pitcher's Castoria.

When Baby was sick, we gave her Castoria.
When she was a Child, she cried for Castoria.
When she became Miss, she clung to Castoria.
When she had Children, she gave them Castoria.

Joseph E. Mosher,
Agent for
H. J. Hayden & Co.,
WAR CLAIMS ATTORNEYS, WASHINGTON, D.C
All claims put in our hands will receive prompt attention.
Call at the Crescent Cigar Store for fine cigars

Nickel-In Cigar.
Why pay 10c for a cigar when for 5c you can get one of the famous Nickel-Ins at Conover's, 25 Somerset st. 10 31 3m

Cloaks

If economy is wealth, then you gain some of it trading with us. You practice so much economy our prices are so low. Particularly so this week in misses coats. From $5 up we are displaying a line worth more. If you are looking for quality and low prices (they go together with us) then inspect our department.

Holiday Goods

A line replete with the newest novelties, comprising plush cases toilet sets, work boxes, etc., woolen fascinators fine table linens and a variety of both useful and ornamental articles. Intending purchasers should examine the assortment. They will be pleased with the display.

LEDERER'S

Infant's outfits complete, at "way down" prices.

HENRY C. ADAMS,
Real Estate and Insurance,
107 North ave., Opp. Station.

BAMBERGER'S,
"THE ALWAYS BUSY STORE,"
Newark, N. J.

We have made unusual preparations for the

Holiday Season,

and our display of

Toys, Dolls, Plush Boxes

Jewelry, Leather Goods,

and other articles suitable for presents, will be found complete and comprehensive while the prices are INVARIABLY THE LOWEST.

L. BAMBERGER & CO.,
147 and 149 Market Street,
Near Broad Street, Newark, N. J.
Goods delivered free and mail orders promptly attended to.

LARGE
7 BUTTONS.
BIG

Don't wait until they're gone

All sizes and widths of ladies large button needle toe shoes at $2.48. When you want neat shoes look us up.

WILLETT. 107 Park Avenue.

Down Go The Prices

at U. B. Crane's reliable hat store. Men's heavy undershirts and drawers 25c, worth 50c; men's double back and front white shirts 37c, worth 50c; heavy winter caps 10 15 and 25c, regular price 35, 50 and 75c; sweaters $1 up.

U. B. Crane, Hatter and Furnisher,
120 West Front street.

TOMORROW,
SATURDAY, NOV. 17.

Extra sugar cured hams 11½c pound; extra sugar cured shoulders 8½c lb; new French prunes 4 pounds for 25c; new choice figs 3 pounds for 25c; extra cleaned currants 4 pounds for 25c; extra new raisins 4 pounds for 25c; 1 gallon pure sweet cider 17c gallon; extra creamery butter, best in the city, for 25c pound.

Given away free—either, 12½ pounds best flour, 1 pound baking powder, 6 cakes Babbitt's soap or 3 pounds mixed candy with 1 pound 50c teas

FULPER'S, 207 W. FRONT STREET

Look at These Prices.

Black Lynx Circular Capes for	$6 00
French Coney Capes for	$10 00
Electric Seal Capes for	$15 00
Animal Neck Boas	$1 00
Ladies' Muffs	75c
Children's Muffs and Collars	$1 00
Large White Rugs	$2 75
Parlor Mats	$1 25
Animal Heads for Millinery	25c

The International Fur Store,
114 Park avenue, Plainfield.
Repairs and alterations our specialty.

THE DAILY PRESS

ESTABLISHED MAY 10, 1887. PLAINFIELD, N. J., MONDAY, NOVEMBER 5, 1894. TWO CENTS A COPY. $5 A YEAR.

THE HOME NEWSPAPER.

A Matter of Local History Briefly Told.

EVERY CITIZEN IS CONCERNED.

The Daily Press Proves Its Steadfast Devotion to Plainfield's Progress, Its Loyalty to All the People—Cleanly Edited, and Best Informed, It Is the Choicest Family Paper for Every Plainfield Fireside.

Every newspaper has a following, greater or less.

The Plainfield Evening News had a following, but The Plainfield Evening News has passed.

The Daily Press lives on.

Lives on for Plainfield's progress, lives on for all the people.

The following of The Daily Press is large; it steadily grows greater.

Of the people's favor and support The Press is justly proud, and it is pleased already to accept a portion of the patronage The Evening News has yielded.

The News having turned from its readers, its readers turn elsewhere to find the news.

They find the news in The Daily Press.

The doings of town and society are freshest and fullest told in The Daily Press.

The news of the world at large is most concisely recorded in its columns up to date.

The Daily Press is Plainfield's best diary of current events; miscellany, literature, and special features, are carefully selected to suit the wants of all.

It is cleanly edited, and a favorite with women and in the home.

And just as no Plainfield household is complete without The Daily Press, so Plainfield owes much to that same paper for its part in spreading Plainfield's fame among households abroad and bringing desirable newcomers to the town.

Freely and fully The Daily Press has been devoted to Plainfield's progress. It has maintained a faithful record of the town's good points. The many agencies of higher civilization here at work have found in The Press a ready, powerful ally. Through The Press the world at large has been kept fully informed by constant chronicle and by complete annual reports of the deeds and developments of the people, industries, societies and institutions of the city. Plainfield's excellencies are everywhere quoted from The Daily Press. Frequent special efforts at town-booming have been made by The Press, with gratifying results; and when the editors of the nation came here through the hospitality of Walter Scott, it was the hustle and enterprise of The Daily Press, and the devotion of The Daily Press to Plainfield, that placed in national circulation the illustrated story of what Plainfield has been, is now, and is to be.

The best citizens, the leading tradesmen, applauded The Press for that great work with unanimity and delight.

"The best thing ever done for Plainfield!"

That's what they said of the Editorial Souvenir of The Daily Press.

And it was.

And no other paper had thought of it!

The files of The Daily Press, a stack of eight thick volumes, are a record of Plainfield's growth which show the unwavering devotion of The Press to all the people. The Press is cosmopolitan. Its columns are open to everyone and for everyone.

Take the matter of politics. Some people who would not think of letting politics interfere with any other business transactions nevertheless let their politics bias them in the selection of their paper. Some people therefore like an organ, and some don't. The Daily Press is not an organ. It is the only paper in Plainfield that enjoys the distinction of being quoted throughout the State as "a newspaper, not an organ". The Press has its views, like every other mortal, but it does not intrude them upon its readers to the exclusion of opposing views. Every creed, political, social, religious, finds in The Daily Press free welcome, full credit, and fair treatment. The Press is the only paper in Plainfield that publishes all the news of all political movements in Plainfield, regardless of party. It is the only paper in Plainfield that honestly reports all political meetings as they take place, stating the facts clearly and without bias. And as it is the only fair chronicler of Democratic and of Republican events alike, so it is generally first to make important announcements concerning either party.

Deeds of the current campaign being fresh in mind, the public will easily recall that while the local Republican organ was insisting that the Plainfield delegates would present to the congressional convention no Plainfield name for Congress, The Press was announcing and reiterating that James L. Anthony of Plainfield would be named, and that while the local Republican organ was still persisting that The Daily Press was mistaken the Plainfield delegates went into the convention and unanimously voted for James L. Anthony.

They will recall that The Elizabeth Journal, the Union County Republican organ, during that congressional discussion acknowledged The Daily Press to be the accepted oracle of Plainfield and vicinity.

They will recall the gallant fight which The Press made for the prerogative of the Plainfield Republicans to nominate this year the candidate for Congress. Early in the campaign everyone was acknowledging that the nomination belonged to Plainfield. Elizabeth Republicanism had been boasing Plainfield Republicanism a long time, and yet even Elizabeth admitted it was Plainfield's turn. The Daily Press and The Daily Press alone warned the Plainfield Republicans of the trick that was planned to secure the nomination to Elizabeth. And on the eve of the convention, in its issue of Tuesday, Oct. 9, The Press repeated its warning: "How long are Plainfield Republicans going to submit to the party dictation of Elizabeth? If this year, then forever!" The Plainfield Republicans did submit, understanding that Plainfield's turn was merely transferred to the next convention. And in speedy fulfilment of the prophecy of The Press, the Plainfield Republican organ was drawn by continued Daily Press publication of Republican doings into acknowledging, in its issue of Oct. 30, 1894, that "Altogether the possibility of any Plainfield man being named for Congress is removed quite a dozen years". This weak submission of the local Republican organ to the dictation of Elizabeth ringsters, demonstrates to the local Republicans just how much of a friend and faithful champion that local Republican organ is. Its remissness in keeping even its own party posted on even its own party facts proved it to be not even its own party newspaper. Yet all the time The Press was keeping everybody posted about everything.

Everybody supposed the mayoralty contest lay between Charles Fisk and S. A. Ginna. The Daily Press was first to undeceive them, and told exclusively how instead Messrs. Fisk and Ginna were working for Mr. Gilbert's renomination. Then again last Saturday The Press gave first news that it had been absolutely and unanimously agreed that Mr. Gilbert was to be the nominee.

As in politics, so concerning church matters, court news, the cycling world, and all local organizations, The Press uniformly keeps Plainfield better posted than does any other paper. The Press first established a department of school news, keeping parents posted on pupils' progress. In social matters likewise the leader is The Press. The interested parties in the numerous Autumn weddings have accorded to The Press highest praise for best reports, and Editor Morrison circulated copies of the Daily Press and of no other paper among his friends and relatives who wanted the best report of his daughter's wedding. "It was a beautiful story!"—he said—"So nicely done!"—and he chose The Press account even in preference to his own. As an indication of The Press leadership as social-world chronicler, note the fact that the dates and patronesses of the season's Assemblies have already been published in The Press and in no other paper; that The Press alone has announced the Christmas holidays fancy dress ball.

And so it goes.

The Press is not accustomed to much talking of itself, but this much it does say today as a reminder to ex-News readers, and to all, that the best journal for them to take is a newspaper that is not an organ.

The Daily Press has spoken. With loyalty to the town, with the steadfast purpose of giving all the news of all the people, The Daily Press continues to do business at the old stand.

QUESTIONS ON SUNDAY.

Christian Endeavorers Have an Interesting Discussion.

The regular monthly consecration meeting of the Y. P. S. C. E. of the Congregational Church was held last evening at 7:30. After the opening service, the following questions on the topic were answered: "What recreation is permissible on the Lord's Day?"—by Rev. C. L. Goodrich; "What work should be done on Sunday?"—by L. R. Allen; "What should you read on Sunday?"—by J. A. Robinson; "How do you keep thoughts of your week's work out of the Sabbath?"—by A. C. LaBoyteaux; "What signs will tell us whether or not we are rightly keeying the Sabbath?"—by E. L. Suffren. A selection was rendered by a sextette from the Junior society, composed of Miss Emma LaBoyteaux, Miss Agnes LaBoyteaux, Miss Alice Morgan, Warren Weseman, Elmer Weseman, and Harold Nomer. The attendance at the meeting was very large, filling the lecture room to overflowing, and a great deal of interest was manifested in the discussion of the topic. The room was very prettily decorated with chrysanthemums.

—Do n't have a disagreeable night tonight just because of the weather. Go with the cheerful crowd to Music Hall, which will be clean, comfortable, dry and warm. It is thoroughly heated for the Ragan lecture.

YOUNG FOLKS HELMSMEN

Their Success in Guiding the Ship of Church.

ACTIVE CHRISTIAN ENDEAVORERS.

Hymn-Writer Lowry Tells of Changes They Have Wrought—Steady Congregational Growth and Continued Prosperity Traced to the Movement—Delightful Anniversary Celebration.

The first anniversary of the Y. P. S. C. E. was celebrated in the German Reformed Church last evening. The building was completely filled with members of the church and visitors from the other societies in Plainfield. About the pulpit flowers were arranged, and above it hung the motto "Welcome" and the initials "C. E." in red and white flowers on a silver background. The ushers of the evening were John Utzinger, W. J. Trembath and Fred Vanderweg.

The meeting opened at 7:45 by Miss Nettie Kreitling rendering on the organ a prelude, "TeDeum", arranged by the pastor, Rev. George Hauser. A fifteen-minute song service followed. The pastor next read the One Hundreth Psalm, and then P. Ludwig Conde played an exquisite violin solo.

Rev. Robert Lowry was introduced by President Fred Bach. He spoke of the importance of the first anniversary compared with those of later years. The Christian Endeavor movement was one in keeping wtth the times. When he was young the churches were run entirely by old people. One had to be nearly gray-haired before he was entitled to take in prayer-meetings. Things had changed since then and with the age of activity had come the Christion Endeavor, a great power in bringing the young people into the work. It was only by keeping everlastingly at it that the churches could succeed, and the Endeavor movement fostered activity. Encouraging the Society to be bold in Christian work, Mr. Lowry closed his address.

Miss Nettie Kreitlng, secretary pro tem, presented an interesting report of what the Society had accomplished during the single year of its existence. It was organized Thursday, October 26, 1893, with 17 charter members. Four officers, president, vice-president, secretary and treasurer, were then elected. Twenty members have been added to the Society, including the total 37. At the end of the year the roll included 24 members, 18 active and six associate. The work is divided among four departments, lookout, prayer, social and missionary.

During the last six months the average attendance has been 17. The last Friday of each month a consecration meeting is held at which all answer to the roll-call. These meetings are always very helpful and are looked forward to with great pleasure. The Society has $7 79 in the treasury, having expended over $40 for hymn-books and Bibles and in other ways. The greater part of this money was raised at an entertainment held December 4, 1893.

Rev. C. L. Goodrich of the Congregational church brought a cordial greeting from his Society to the German Endeavorers. He thought that the cause of Christ was being greatly advanced by the young people combined in religious effort. Belonging to such an organization he compared to being in a party of Alpine tourists, roped together so that each could aid the other in the dangerous places.

After Mr. Goodrich had finished, ex-Mayor Charles Place spoke. He said the Christian Endeavor Societies were doing a great work. Those who aided in the movement would receive their reward. He believed the Society was destined to become even a stronger element in Christian success than the Sunday-school.

Pastor Hauser made a brief speech in German in which he referred with congratulations to the year of labor and success and encouraged the members of the Society to do still greater good. Then he thanked those from other Societies who had attended and acknowledged the gratitude of his people to the speakers of the evening. Mr. Conde played another solo, a collection was taken up and Elder B. W. Hand of the First Church of Christ then closed the meeting with the benediction.

ANOTHER TIE.

Dunellen and Westfield Football Players Evenly Matched.

The Dunellen football eleven went to Westfield Saturday afternoon to play a return match with the eleven there. Both teams were somewhat strengthened, although Dunellen miseed the efficient services of F. H. Freeman behind their line. After a game full of brilliant plays by both sides, the final score was 0—0, another tie which will probably be played off some afternoon later in the month. Owing to the severe rain of the morning, the ground was rather slippery, and somewhat retarded the running of the backs. As the Westfield team averaged a number of pounds more than the Dunellen boys, the Dunellen eleven deserve the most credit for not permitting their opponents to score.

HOT STUFF.

LIVE COALS CAUSE AN ASH BOX TO BREAK OUT.

Its Complaint Soon Cured and the Canned Fruit Relieved from Danger—A Star-Route Fire Alarm.

Hot ashes again came near causing a destructive fire in North Plainfield yesterday afternoon. Fortunately the smoke was soon discovered, and although there was a long delay in sending an alarm the firemen reached the place before the flames had spread.

Mrs. R. F. M. Chase of Somerset street, near Johnston's drive, filled a box with wood ashes yesterday morning, intending to keep them for the flower-garden. Then she went to call at the home of Mr. and Mrs. Audsley, 150 Grove street. The box was left at the foot of the cellar stairs, near a closet full of canned fruit.

Shortly after 3:30 in the afternoon the workman, Anthony Seabar, discovered that the house was full of smoke. He at once decided to notify Mrs. Chase, not thinking it best to send on alarm without her permission. Accordingly he rode bareback to Mr. Audsley's house and told his mistress of the fire. She hurried out and boarded a car on Somerset street. Anthony rode to Warren Engine house and alarmed the firemen.

The hose wagon was drawn out by Peter Seader's team. Foreman Stahl jumped off at Hudson's lane and pulled box 145. In the meantime T. W. Morrison of Mountain avenue, who happened to be nearby, with several others, entered the house. They were unable to locate the fire, the kitchen part being locked up. When Mrs. Chase came she at once felt certain that the fire had started from the ashes. Two extinguishers were used by the firemen, the flames were put out, and no damage was done. Mr. Chase has been in England two months.

PARK CLUB ENTERPRISE.

Delightful Saturday Evening Entertainments to Be Provided.

Messrs. B. A. Hegeman, Jr., Charles A Reed and Jules Erickson, House Committee of the Park Club, announce that they have decided to inaugurate a series of informal entertainments at the club-house, Saturday evenings from 9 to 10.

The first will be given Saturday of this week, and will consist of music and recitations by several members, who have kindly agreed to contribute their talents.

Twenty Are Needed.

It was expected that Dr. Hornsby of the National School of Electricity would address the Y. M. C. A., Saturday evening, on the subject of electricity, for the purpose of forming a class here. But Dr. Hornsby was unable to be present. Mr. Levera, a member of his school, gave a short talk on the school and its work. He then tried to form a class, but as there were not enough present to do this, enrollment blanks were left and when sufficient applicants have been secured further steps will be taken. The requisite number to organize a class is twenty.

Rally by the Bound Brook Democrats.

Last Saturday evening Columbia Hall was filled with earnest Democrats to listen to the issues of the campaign. A large percentage of the audience was composed of mill hands, who showed plainly that they saw through the fallacies of Protection. The first speaker was Hon. Jas Mehan, Prosecutor of Somerset; his address was a telling one. J. E. Martine was then introduced as a farmer from Union County. He spoke for over one hour, pressing the claims of the Democratic party, and exposing the wrongs and humbug of so-called Protection.

Death of a Veteran Engineer.

Charles Rogers, engineer on the Delaware, Lackawanna and Western Railroad, died at his home at Carbondale, Pa., yesterday. Many years ago he was in the employ of the Central Railroad, and ran one of the first freight trains over the Central. He also was honored as engineer of the train that pulled the cars on which General Grant was a passenger, during his first term as President. He was a brother-in-law of Augustus M. Frazee of this city.

The Germans of Plainfield.

Every German should vote for Mr. Dunn if they show gratitude. t was he who introduced and had enacted the law under which their Benevolent Association was formed, by which their sick, their widows and orphans were taken care of in the days of need.

It was he who assisted in establishing it after the law was passed.

Germans, can you forget the man who has done so much for you!

Window-Breakers Fined.

Philip Sheridan and Thomas McInnerney, two young men of the West End, broke windows on West Second street Hallow E'en. Policemen Frederickson and Vanderweg arrested them and they appeared in the City Court this morning. Judge Coddington fined each $5 with 30-day alternatives. The fines were paid.

AS JOB MALE WISHED.

At Last the Library Possesses the Cloisonne.

INNER FACTS NOW FIRST PUBLISHED

How Counselor Charles A. Reed Cleverly Accomplished the Restoration—A Rare Collection Now Plainfield's Permanently—How It Was Done.

The Schoonmaker collection of cloisonne, porcelains, and other Chinese ware, has been restored to the Public Library, where Mr. Male desired it. Plainfield is indebted chiefly to one of its able lawyers for the restoration, and The Press today tells how. The Press learned that the astuteness of Charles A. Reed was responsible for this public benefit, and though Mr. Reed declined to discuss the matter the following facts were obtained from another reliable source:

When Mr. Male died, a large part of the Schoonmaker collection was in the possession of the Public Library. After the contest over the so-called nuncupative will of Mr. Male was decided, the administrators demanded the collection, and the officers of the Library seeing no way to resist the demand, allowed it to be taken. It was taken to Tunis J. Carey's auction rooms and advertised for public sale. Catalogues were printed and sent all over the country. The Library had given up all hope of securing the collection and it seemed doomed to be broken up and scattered.

A few days before the sale, Mr. Schoonmaker was in the office of his lawyer, Mr. McClure, and talking of the proposed sale when Charles A. Reed happened in. Schoonmaker then told how he had sold the collection to Mr. Male, with the understanding that Mr. Male would give it to the Library. He said he thought there ought to be a way by which it could be saved, but that there were several good lawyers, Mr. Tracy, Mr. Cox, Mr. Stillman, and others, among the Directors of the Library, and they thought it was impossible.

Mr. Reed told him he thought a bill in Chancery could be framed upon which an injunction could be obtained restraining the sale for a time; that the Court of Chancery moved slowly, and that the heirs might get tired and finally consent to let the Library have the collection, particularly as the estate could not be settled until the suit was disposed of.

Mr. Schoonmaker jumped at the idea and arranged a meeting of the Board of Directors to which Messrs. Schoonmaker, McClure and Reed were invited.

There the subject was fully discussed. The Board was anxious to save the collection, but thought the plan proposed was a forlorn hope; they did not believe an injunction could be obtained, and almost decided to do nothing, but finally gave orders to go ahead. Time was short, but a bill in Chancery was drawn which contained a very interesting story of the collection and its history, the years which had been required to gather it together, and the shame it would be to sell and scatter it at public auction. The Chancellor saw the point, and granted the injunction the day before the sale, and thus it was stopped.

A policy of "masterly inactivity" followed, and sure enough the heirs finally became anxious to get the estate settled. The suit about the collection stood in the way. The late Gov. Bedle represented the administrators, and defended the suit. He tried hard to get it on for trial, but some good excuse was always offered by the other side.

Finally they decided to remove the obstacle by giving the collection up and thus was won a case which could hardly have been won on a fight. The city gets the collection, and the heirs deserve credit for their gift, but it would have been sold piecemeal except for the courage of the Board in ordering on a fight which seemed hopeless, and which they were induced to make only because of Mr. Reed's persistency.

NOT TO PARDON M'KANE.

A Report Denied by Gov. Flower.

Albany, November 5.—Governor Flower this morning denied the report published in the New York Tribune which stated that he had secretly pardoned John Y. McKane from Sing Sing prison. He said: "The publication is an absolute falsehood. The idea of pardoning McKane never entered my mind."

Night Classes.

The night classes of the Plainfield Manual Training School for instruction in telegraphy and free hand drawing, will begin tomorrow evening. They are to be held Tuesday and Thursday evenings, from 7:30 to 9. C. E. Buell will conduct the class in telegraphy, and Mr. Dalziel will give instruction in the minor arts.

—It would be foolish for me to say that the butter I advertise for 25 cents is the finest there is, for it is'nt, but I do say it is finer than any offered for the finest at the same price. J. F. MacDonald.

PRESSING THE WORK.

TEMPERANCE SENTIMENT BEING STEADILY FOSTERED.

The Local Union Continues Its Music Hall Meetings—Mr. McGee Makes a Rousing Speech.

The attendance at the public meeting of the W. C. T. U. in Music Hall yesterday afternoon was larger than that at the previous meeting. Horace J. Martin led the short song service. The President, Miss Cara Peck, was the chairman of the meeting.

The first speaker was James McGee. He laid down three propositions: First—Things are not so bad as they seem to be. Second—Things are worse than they ought to be. Third—It is our duty to make things better. Under the first head he said that in a conflict such as was now being carried on there was often more dust than there was dirt. One fact that was not always remembered was that 30 years ago there was no W. C. T. U. or any similar organization. Things were a great deal better now than then.

Secondly, said Mr. McGee, it was plain the situation was worse than it should be. Politics had become very corrupt, and not alone in Tammany Hall. The saloon was now a political power, working great harm, not only to the community but to the State. The saloon was among the very worst enemies of the church, now having other evils connected with it. It was a shame and a disgrace that such a power for evil was permitted to exist. We could not stand still and let things go on in this way, for God would hold us responsible. It was our business to help our neighbors. We could not neglect this duty without incurring guilt.

Rev. E. M. Rodman spoke next. He referred to the case of Johanna Haley, who had just been arrested again and sent to Elizabeth for 60 days. He had from time to time heard of what had been done for the poor woman. The women who were interested in her told him she had reformed. But she had fallen again. Could there be any licensed saloon-keeper in Plainfield so base as to sell liquor to the woman, knowing her weakness? It did not seem possible.

And yet she had obtained liquor again and was now in jail. Had those who tried to help her done all they could? Was it not possible that they had left some means untried? Thus illustrating his address with local allusions Dean Rodman preached a powerful lesson on personal responsibility.

Miss Peck then announced that John G. Wooley of Chicago would speak next Sunday in Music Hall at 4:15. She told of the life and the eloquence of the great temperance worker and said that Plainfield would then have a chance to show its feeling towards the Union and the movement. It would be greatly to the city's discredit if the house was not crowded at that meeting. She asked the Endeavorers of Plainfield to wear their badges, as Mr. Wooley was identified with their organization. At the first meeting the Union had said it had a purpose in holding these meetings. It was the educating of public sentiment on the temperance question. The meetings were being held at no little cost to the Union and the women hoped the public would support them better, in the future. Rev. W. E. Honeyman then pronounced the benediction and the meeting ended.

BERT BOE'S ESCAPADE.

He Is Reprimanded for Pulling a Bell Rope.

Wm. A Boe of Pearl street was tried in Justice Mosher's Court this morning for pulling a bell-rope on a Central train a week ago. Detective Corsa represented the railroad company. Boe's counsel was his father.

Conductor J F. Bedell of Jersey City and Baggage-master J. A. Case testified that Boe stopped the train by pulling the rope Boe admitted that he had, but said he had slipped and grasped the rope unintentionally. Patterson Bros. furnished evidence of their employe's good character, and Detective Corsa asked the Justice to be lenient.

The complaint against Boe was accordingly dismissed after he had been been severely reprimanded. He promised to be careful hereafter in walking through trains. The maximum penalty for interfering with railroad traffic is a $200 fine and a year of imprisonment.

AT REST.

John Kyle.

The funeral services held over the remains of John Kyle at 2 yesterday afternoon were very largely attended. At the house on Watchung avenue the pallbearers were delegates from the Coachmen's Association, 40 members of which were present.

At St. Mary's Church Rev. Father Murphy preached a very tender discourse on death. He spoke very highly of Mr. Kyle's life, his earnest Christian character and the patience with which he endured suffering during the year he was ill. The interment was made in St. Mary's Cemetery.

Con= sump= tion

AN EMINENT CHICAGO PHYSICIAN, IN AN ESSAY, STATES

With new methods of treatment now at our command, aided by strict observance of appropriate diet (and in this connection I strongly recommend the use of that great condensed raw food extract,

BOVININE

The Original Raw Food

its ability to restore waste and make new blood is unequalled; it is a perfect nutrient in the most condensed form, and easily retained by any stomach, with all this at our command, I say, very many cases of consumption may be cured.

Bovinine satisfies the hunger of consumptives; it builds muscle, bone, strength, where everything else fails.

Sold by all druggists.

THE BOVININE CO., NEW YORK.

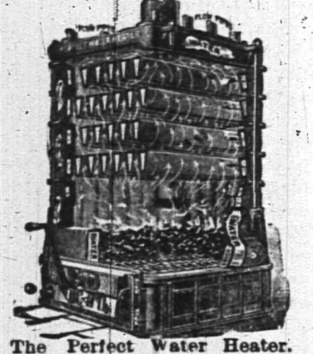

The Perfect Water Heater.

DAVID T. KENNEY,

PRACTICAL PLUMBER.

SANITARY APPLIANCES

193 North Ave., opp. Railroad Station.

Hot water boilers, warm air furnaces; extensive stock of goods displayed. Porcelain bath tubs, water closets and washstands. Perfect ranges, boilers and furnaces a specialty. Estimates furnished 3 13 t

VANDERBEEK & SATTELS,

33 Park Avenue

AGENTS FOR

Hazleton, Chickering Pianos, A. B. Chase, Behning & Son, Story & Clark Organs.

Tuning and repairing in all its branches.

JAMES E. BAILY,

97 Jackson avenue, Plainfield, N. J.

Trucking of All Kinds Done.

Two and four-horse vans and trucks. Particular attention given to moving furniture and pianos. Satisfaction guaranteed. 3 26 tf

PLAINFIELD SOUVENIR

SOLID SILVER SPOONS.

COLLIER'S,

103 PARK AVENUE.

ESTABLISHED 1869.

Lawn Seed, Garden Seed, Fertilizers, Garden Tools,

AND

Housefurnishing Goods.

Furnaces, Heater work, Plumbing, Hardware.

A. M. GRIFFEN,

13 East Front Street.

CODDINGTON'S

FURNITURE AND FREIGHT

EXPRESS.

OFFICES—34 West Front street; 48 Park avenue. Post Office Box 229.

PIANO MOVING A SPECIALTY. Large covered trucks. Goods sent to any part of the country. Charges reasonable. Satisfaction guaranteed 11 20 tf

L. L. MANNING.

Marble and Granite Works

Cor. Central Ave. and Front st., opp. First Baptist Church.

Over 150 monuments and headstones to select from. Prices never so low.

CLEANER COAL.

L. A. Rheaume, Ag't.

50 BROADWAY, cor. 4th ST.,

Invites the public to inspect the operation of his newly added steam vibrating mechanical screen for nut coal, which he confidently believes enables him to deliver cleaner coal than is possible by any other method of screening.

UPPER LEHIGH AND HONEYBROOK COAL, in best qualities and various sizes carried in stock.

ROUGH AND DRESSED LUMBER.

He would also announce recently increased facilities for *TURNING* and *SCROLL SAWING* and is prepared to execute orders for the same in the best manner at short notice.

6-15-tf

CAMPAIGNING AT AN END

The Great Battle To Be Fought To-morrow.

It Will Practically Determine Which Will Be the Dominant Party in 1896—Forty-one States Elect Representatives and Twenty Elect Governors and Other Officers.

New York, Nov. 5.—The campaign of 1894 is at an end. It has been a stirring one in many states and the American people are aroused as seldom before in a year in which the presidency is not at stake. Issues of importance have been presented, and the verdict of the people at the polls to-morrow is expected to practically determine which will be the dominant party in 1896. Forty-one of the forty-four states in the union elect representatives to the fifty-fourth congress, and twenty-one states elect legislatures which choose United States senators. The make-up of both houses of congress is therefore before the people. Besides this twenty states elect governors, nine elect minor state officers, and three states, New York, California and South Carolina, vote upon important constitutional amendments.

In three states, Maine, Vermont and Oregon, elections of congressmen and state officers have been held. Each of these states has elected full republican delegations. Republicans claim that this is a republican year, and predict a reversal of the present status of the two parties in the house. They have made the tariff the main issue, and count upon gains in nearly all northern and western states and also in several southern states.

The democrats, on the other hand, claim that they will hold their own except in two or three states where the populists have made rapid strides. It is pretty generally conceded by unbiased observers that the democratic majority in the lower house will be decreased, while both the populists and republicans will make gains.

While the republicans may not get a majority they will come so near it that the populists with the gains they expect to make will hold the balance of power. The present house has 214 democrats, 126 republicans and 12 populists. There will be 356 members in the next house and either of the leading parties must elect 179 men to obtain control. The republican managers express themselves as confident of electing at least 210 representatives, while the democrats say that though they may lose one or two of their present congressmen they will surely gain enough others to make their representation 230 in the next house. Greater popular interest centers in the fight for re-election of William L. Wilson, chairman of the ways and means committee and author of the original features of the present tariff bill. Both republican and democratic campaign committees have sent orators of national renown into his district in West Virginia, and the result of the election will be anxiously watched.

In New York city four congressional districts which are easily democratic in other years are in danger of being lost to that party by reason of two democrats being in the field against one republican in each district. The State democracy and Tammany Hall have failed to come to an understanding and the republicans stand a good chance of carrying three out of four districts.

In Louisiana the stampede of the sugar planters to the republican party some weeks ago made a gain of three congressmen in that state possible. Recently the democrats have injected the race issue into the campaign and now claim that they will hold the state intact. In Georgia the populists carried several districts at the recent state election, and claim that they will carry them again Tuesday. They also expect to gain several representatives in North Carolina, Texas and the silver states.

Legislatures have already been chosen in Alabama, Arkansas, Georgia, Maine and Oregon, which will elect United States senators. These legislatures will choose men of the same political party as that of senators whose terms have expired. The states which will elect legislatures to-morrow which will have the naming of United States senators are California, Colorado, Delaware, Idaho, Illinois, Kansas, Massachusetts, Michigan, Minnesota, Montana, Nebraska, New Jersey, New Hampshire, North Carolina, South Carolina, South Dakota, Tennessee, Texas, Washington, West Virginia and Wyoming. Each of these states elects one senator except Michigan, Montana, North Carolina and Wyoming, where two senators are to be chosen. In the upper house there are at present forty-four democrats, thirty-six republicans, three populists and the two silver senators from Nevada. In addition to the twenty-one new legislatures which will elect United States senators, there is a possibility of New York's legislature having to name a successor to Senator Hill. His election as governor and the election of a republican legislature at Albany would lose the democrats a vote in the United States senate. The states which elect governors on Tuesday are: California, Colorado, Connecticut, Delaware, Idaho, Kansas, Massachusetts, Michigan, Minnesota, Nebraska, Nevada, New Hampshire, New York, North Dakota, Pennsylvania, South Carolina, South Dakota, Tennessee, Texas and Wyoming.

ALL EYES ON NEW YORK.

Both Democrats and Republicans Sure of Victory.

New York, Nov. 5.—All eyes are upon the empire state. With every condition favoring a sweeping republican victory one month ago David B. Hill has thrown himself into the breach and attempted to stop the tide. He has made a campaign which will be memorable for years to come. He has spoken two and three times a day to vast crowds of people and has undoubtedly greatly diminished the avalanche of votes which was going to the Hon. Levi P. Morton. Whether he has changed the tide or not, will only be known Tuesday night. Should he lose or win his untiring fight for democracy has raised him in the estimation of most people irrespective of party. The Shepardites and anti-Hill men have kept Everett P. Wheeler in the race, but he will only draw a few thousand votes and his candidacy is not expected to affect the result. The republicans are confident of winning. Charles W. Hackett, chairman of the state committee, predicts Morton's election by 50,000.

Thomas C. Platt says: "I am entirely confident of the election of Mr. Morton."

The betting is in favor of Morton at odds of ten to seven, and many heavy wagers have been laid that Morton's plurality will exceed 25,000.

The democratic managers declare themselves satisfied that Hill will be elected. Claims of a 10,000 to 20,000 plurality are made, and the enthusiastic receptions given the senator are pointed out as certain indications of the feeling all over the state. The A. P. A., has been one of the leading issues presented by the democratic speakers. The proposed reapportionment and the tariff have also figured prominently in the campaign. These factors and the uncertainty as to how they will affect the independent voters, make the result uncertain. Both parties await the verdict of the ballots with confidence.

The democrats say they willl hold their present number of representatives in congress and gain the one in New York city which was carried by Lemuel E. Quigg, republican, last year. The republicans claim they will gain three in this city, three in Brooklyn, and five up the state.

The republicans also expect to elect a republican legislature and to carry the constitutional amendments framed by the constitutional convention which sat all summer. The democrats are making a desperate fight against the new apportionment, and claim they have it beaten.

In this city Tammany hall has one of the hottest fights in its long history on its hands. The revelations of the Lexow investigating committee have been used by the republicans, the committee of seventy, and all the other anti-Tammany organizations to down the local machine.

An attempt was made by Dr. Parkhurst and others to induce women to go into the campaign in large numbers but it has not been a success. Col. William L. Strong, the anti-Tammany nominee, has had the support of the ministers, the press with only two or three exceptions, and the reformers. Ex-Mayor Hugh J. Grant, the Tammany champion says he is confident of winning by from 10,000 to 20,000 votes, but the general opinion prevails that this is not a Tammany year. John W. Goff, the anti-Tammany candidate for recorder, is certain of election over Recorder Smyth, who has been on the bench for fourteen years.

This city will also vote upon the proposition to build an underground rapid transit road by the municipality, and upon the consolidation of Brooklyn, parts of Queens and Westchester counties and Staten Island into the Greater New York.

SOUTH AMERICAN NEWS.

Excitement in Rio Janeiro over the Missiones Question.

New York, Nov. 5.—The Herald's correspondent in Rio Janeiro, Brazil, telegraphs that the house of delegates has approved President Peixoto's actions during the recent revolution. The vote on approval was 108 in the affirmative and 12 in the negative. The house also passed the bill providing for the expulsion of foreigners. Much excitement was caused in Rio Janeiro by a London dispatch saying that President Cleveland had not decided in favor of Argentina in the Missiones question.

President-elect Moraes, of Brazil, has sent for many leading politicians to consult with them relative to the formation of a good cabinet.

It is fully evident that a cabinet crisis is imminent in Argentina. General Roca is an active agent in bringing about this crisis. It is reported that Vice-President Uriburu is likely to resign. President Pena is worried over the way affairs are going.

Paraguay has ceded to Bolivia twenty leagues on the bank of the Paraguay river for the free exchange of products for ten years, thus affording Bolivia an outlet to the Atlantic ocean. A railroad will be built to connect with a line of steamboats of light draught to carry products.

Weston's Long Tramp.

Newburgh, N. Y., Nov. 5.—Edward Payson Weston, the veteran long-distance pedestrian, concluded his long tramp Saturday at 7 p. m. Weston, who was 55 years old on March 15 last, undertook to walk 496 miles through New York state. The old-timer started from here on Monday afternoon, Oct. 22. He was to return to Newburgh in twelve full days. He was ahead of time by just one hour. Throughout the trip Weston did not experience any discomfort, and he wound up in splendid condition.

For Women's Advancement.

Knoxville, Nov. 5.—The association for the advancement of women elected these officers: President, Mrs. Julia Ward Howe; vice-presidents, one from each state; secretary, Mrs. Elizabeth Lord Tefft, Buffalo; treasurer, Mrs. Henrietta L. Wolcott, Deadham, Mass.; auditors, Cornelia S. Bigelow and Louise A. Stemms, New York. The association received invitations to meet at New Orleans and Salt Lake City next year.

New Spanish Cabinet.

Madrid, Nov. 5.—Premier Sagasta, who resigned with all his colleagues several days ago, has reconstructed the cabinet. The ministers are: Sagasta, premier; Maura, justice; R. Capdepon, public works; Lopez Puigcerver, colonies; Groizard, foreign affairs; Gen. Dominguez, war; Gamazo, finance; Admiral Pasquin, marine. All took the oath of office before Queen Regent Christina yesterday.

Annie Pixley's Ashes.

London, Ont., Nov. 5.—Robert Fulford of New York, the theatrical manager, has arrived here with the ashes of his wife, Annie Pixley, the actress, who died in England last winter. They will be placed in the lot with the body of her only son, Thomas, and a handsome monument will cover both. Mrs. Fulford visited London every summer to renew the flowers on the grave of her child, whom she adored.

Local Weather Forecast.

Fair; cooler; northwest winds.

GERMAN CABINET CRISIS

Dr. von Schelling Resigns, Others Ready To Go.

Requested by the Kaiser To Defer Action for the Present—Richter Again Exposing the Emperor's Bad Appointments—Clericals Only Moderately Satisfied with Hohenlohe.

Berlin, Nov. 5.—The resignation of Dr. von Schelling, minister of justice, is announced. He will, however, retain his post until Dec. 12, and thus complete his fiftieth year in the state service. Even with this change the cabinet crisis will not be finally settled. Dr. von Boetticher, secretary of the interior, and Freiherr von Berlepsch, minister of commerce, are shifting uneasily in their places, and may go at any time. Both have offered to retire, but were requested by the emperor, who fears to disquiet the country with more political sensations, to defer all action for the present.

The emperor had a long conference with Prince Hohenlohe and Freiherr Marschall von Bieberstein as to minor appointments, but he reached no decision. Probably Freiherr von Vilamowitz, governor of Posen, will succeed Herr von Heyden in the ministry of agriculture and Herr von Puttkamer, now imperial secretary of the Reichsland, will accept the post left vacant by Herr von Koeller's removal to Berlin. It as been reported that Freiherr von Hammerstein, tory reactionist, might succeed Koeller. This has aroused the apprehensions of the liberals who think it would prove the reactionary tendency of the new cabinet. Prince Hohenlohe has nominated Capt. Count Schoenborn-Wiesentheid, a Catholic member of an old mediatized family and a relative of the chancellor by marriage, to be his aide. The other changes under consideration include the creation of a minister of colonies, and the appointment of Dr. Miquel to be vice-chancellor. The latter step is taken to relieve Prince Hohenlohe of any conspicuous part in the parliamentary debates. Whatever the arrangement, however, Miquel will remain Prussian finance minister. The personnel of the chancellery and foreign office is in the midst of an overhauling. Resignations and transfers are the order of the day. Until quiet be restored in both departments, the government will be at a great disadvantage, hence the postponement of the opening of the reichstag. Had the deputies met the middle of this month, as at first arranged, they would have found the government in an embarrassing state of solution.

The first Prusssian cabinet council in which the new chancellor and premier presided, was held on Wednesday. Koeller and Marschall, the two other new members, were present with the full force of older ministers, but, in view of the impending changes, all discussion of a legislative programme was avoided. What the policy of the new government will be can be only surmised. The retention of Freiherr Marschall von Bieberstein is taken to mean the continuance of Count von Caprivi's policy of reciprocity treaties. Koeller's advent is supposed to imply stricter repressive measures against the social democrats.

Eugene Richter, the radical leader, is already at his familiar business of exposing the badness of the emperor's selections. His Freisinnige Zeitung recalls Koeller's reactionary utterances in the reichstag and repeats his ultra-conservative epigrams, such as "the government ought to protect the people from their own folly;" and "Free speech tends to lead the people astray." Koeller's friends say that he has learned much since he talked in this strain, that he has modified his tory prejudices, and that he is a firm and discriminating adviser or administrator.

The clericals get only a moderate amount of satisfaction from Hohenlohe's appointment, because his attitude toward the Catholic church is not that of an extremist. He, like his cardinal brother, is an opponent of the vatican's aspirations for temporal power and disproves of the pope's foreign policy in general. The Koelnische Volkszeitung, organ of the Rhineland Catholics, says: "The nomination is commendable only in so far as it shows that he does not share the sectarian prejudices of some other persons."

The report that the chief crown prosecutor, Tessendorff, will succeed Dr. von Schelling in the ministry of justice is received with general regret and some incredulity. Tessendorff is a notorious bulldozer with very elementary ideas on the subjects of personal liberty and constitutional government. The Vossische Zeitung, radical, says: "We fear that this is a further sign of the dark reaction that is to unsettle and becloud the bright outlook for free national development which seemed to dawn after Prince Bismarck's fall. The change may conciliate the Bismarckians but it must lead to serious convulsions. Those statesmen who further the revolutionary cause most, are the ones who disregard the demands of the times and place their entire confidence in repressive measures."

The fervid tone of Emperor William's decrees concerning Alexander III.'s death, has confirmed the belief that Nicholas II.'s accession adds to the security of the German empire. The Koelnische Zeitung says the people may now be confident that the old ties between Russia and Germany, once ruptured by want of tact and mutual misunderstandings, will be reunited and strengthened. The Berliner Tageblatt expresses hopes that Nicholas II. will respond to Germany's expectations by repudiating the pan-slavist and Chauvinist tendencies in St. Petersburg and by stopping the religious persecution of the Germans in the Baltic provinces.

The painter, Zichy, who is attached to the Russian court, has written to a friend in Berlin concerning the Princess Alix's conversion to the orthodox Greek church. Her entrance into the church on Friday, he said, would cause her no difficulties, as she was prepared for the ceremony with a full study of the doctrines and spirit of her new faith and as she would find in the czarewitch's betrothal promise a true and durable guarantee of her happiness.

BEGINNING EARLY is half the battle. Don't wait for your cough to run into Consumption. There's always danger of it. The germs or seeds of this disease are all around you. All that they want is an inactive liver and the scrofulous condition that follows it, to develop them.

You need Dr. Pierce's Golden Medical Discovery, *now*, to thoroughly purify your blood, build up sound, firm, honest flesh, and make every weak spot strong. It's a certain remedy for the earlier stages of Consumption.

Campbell, Ohio.

DR. R. V. PIERCE: *Dear Sir*—Two of our best doctors pronounced my case consumption. I spent nearly $300, and was no better. I concluded to try the "Golden Medical Discovery." I bought eight bottles, and I can now say with truth that I feel just as well today as I did at twenty-five, and can do just as good a day's work on the farm, although I had not done any work for several years. I give you all the thanks.

Truly, your friend,

William Delaney

The Pennsylvania Railroad.

The Standard Railway of America

Protected throughout by the Interlocking Switch and Block Signal System.

On and after Oct 15, 1894, trains will leave Elizabeth as follows:

FAST LINE leaves Philadelphia 12 25 p m daily with Pullman Vestibule parlor and sleeping cars for Pittsburg, Northern and Eastern Pennsylvania.

6.27 P. M. WESTERN EXPRESS, with Pullman Vestibule sleeping cars, dining car daily for Pittsburg, Chicago, Cleveland, daily except Saturday, for Toledo, Williamsport, Rochester, Buffalo and Niagara Falls.

8.24 p.m.—SOUTHWESTERN EXPRESS with Pullman vestibule sleeping car, daily, to Columbus, Cincinnati, Indianapolis, St. Louis, and Memphis. Dining car Altoona to Richmond.

8 42 p. m.—PACIFIC EXPRESS with Pullman vestibule sleeping cars, daily, for Pittsburg, Columbus, Chicago, and Toledo, daily, except Saturday for Cleveland.

For Baltimore, Washington and the South—1 00 9.05, 9.36 a. m., 9.39 p. m.

Sundays, 1, 9 05, 9 36 a. m., 9 41 p m.

For Baltimore only 1 37 p. m., week-days.

For Newark and New York—3 02, 5 34, 5 46, 6 17, 6 45, 7 01, 7 20, 7 49, 7 57, 8 06, 8 28, 8 38, 8 47, 9 15, 9 41, 9 48, 10 20, 10 38, 10 49 11 07, 11 54 a. m., 1 13, 1 20, 2 03, 2 16, 2 40, 2 45, 3 47, 4 44, 5 15, 5 36, 5 48, 6 08, 6 27, 6 48, 6 58, 7 07, 7 25 7 59, 8 17, 9 10, 9 50, 10 03 11 03 and 11 56 p. m. Sundays 3 02, 5 34, 7 54, 8 45, 9 20, 9 47, 10 12, 10 38, 10 49 a. m., 12 35, 1 46, 2 33, 2 45, 3 45, 4 45, 5 34, 5 48, 7 05, 7 12, 7 25, 7 58, 8 28 9 15, 10 16 and 11 46 p. m.

For New York only, 6 10 a. m. daily.

For Philadelphia—3 00, 6 57, 7 29, 9 05, 9 36, 11 43, A. M.; 1 05, 1 37, 3 33, 5 08, 6 26 7 46, 9 49, 9 39 P. M. Sundays at 1 00, 6 59, 9 05, 9 36, 10 41 A. M.; 5 40, 6 37, 7 47 and 9 41 P. M.

FOR ATLANTIC CITY

(1 37p.m. with through Buffet parlor car) Sundays 6 59 a. m.

Cape May Sea Isle City and Ocean City 1 37 p. m. weekdays.

For Rahway—1,1 51 daily ex Monday, 4 08, 6 44, 7 10, 7 59, 8 54, 9 46, 9 50, 10 59, 11 43, a. m., 12 46, 1 18, 1 37, 2 48 3 20, 3 39, 3 59, 4 38, 4 53, 5 20, 5 40, 6 06 6 12, 6 17, 6 27, 6 45, 6 52, 6 59, 7 20, 7 46, 8 14, 8 55, 9 54, 11 02 11 45 p. m. and 12 27 night week-days. Sundays, 1, 1 51, 6 59, 7 43, 9 49, 10 25 10 41 and 11 47 a. m., 12 50, 1 50, 2 47, 3 28, 4 50, 5 20, 5 40, 7 21, 7 27, 7 47, 8 14, 8 47, 9 16, 10 14, 11 and 11 55 p. m.

For New Brunswick—1 00, 6 57, 7 10, 7 59, 9 05 9 36, 9 50, 11 43 a. m., 1 05, 1 37, 2 48, 3 59, 4 38, 5 08, 5 40, 6 06, 6 45, 7 46, 9 39 and 11 02 p. m. Sundays, 1 00, 6 59, 9 05, 9 36 9 49, 10 41 a. m., 12 50, 1 50, 5 40, 7 47, 9 16, 9 41, 11 55 p. m.

For Woodbridge—1 51 a m daily except Monday, 6 44, 9 46, 10 59, 12 46 3 20, 4 53, 5 44, 6 12, and 7 20 9 54 p.m., 12 30 night, week-days. Sundays, 1 51, 10 25, and 11 47 a. m., 10 14 p. m

For Perth Amboy—1 51 a m daily except Monday, 6 44, 9 46, 10 59, 12 46 3 20, 4 53, 5 44, 6 12, 7 20 7 36 9 54 and 12 30. Sundays, 1 51 10 25, 11 47 a m 5 44 10 14 p m.

For East Millstone—7 10 a. m., 1 05, 2 48 and 5 40 p. m., week-days.

For Trenton—1 00, 6 57, 7 10, 7 59 9 05, 9 36, 11 43 A. M.; 1 05 1 37, 2 48, 5 08 6 26; 7 46, 8 42, 9 39 P. M. Sundays at 1 00, 6 59, 9 05 9 36, 10 41 A. M.; 5 40, 6 37, 7 47 and 9 41 P. M.

For Lambertville, Phillipsburg and Belvidere via Trenton—7 59 A. M., 2.48 and 6.36 p. m., and 5.40 p. m. Sunday.

For Flemington—7 59 A. M.; 2 48 P. M.

For Freehold—7 59, 11 43 a. m., 4 38, 5 08 p.m., via. Monmouth Junction, week-days.

For Jamesburg, via. Monmouth Junction—7 59 and 11 43 a. m., 4 38 and 5 08 p. m., week days.

For Long Branch, Ocean Grove, and points on New York and Long Branch R. R.—9 46 12 46, 4 10 5 44 p.m., 12 27 night week-days. Sundays, 10 25 a. m., and 5 44 p. m.; do not stop at Asbury Park on Sundays.

For Sea Side Park, Island Heights and Toms River—12 46, p m.

For Boston—8 46 p. m., daily.

For Brooklyn, N. Y.—All through trains connect at Jersey City with boats to Brooklyn annex, affording direct transfer to and from Fulton Street, avoiding double ferriage and journey across New York City

Leave New York for Elizabeth—1 00 daily except Monday 5, 6 30, 7 20, 8 10, 8 30, 9, 9 10, 10 10, 11 00 a. m., 12 10, 12 30 12 40 1 00, 2 10, 2 30, 3 00, 3 20, 4 00, 4 10, 4 30, 4 40, 5 00, 5 10, 5 20, 5 30, 5 40, 5 50, 6 00, 6 10, 6 20, 6 40, 7 00, 7 30, 8 15, 9 15, 10 15, 11 00, 11 50 p. m., 12 15 night. Sundays, 1 00 6 15, 8, 9 00, 9 45, 10 00, 11 00 a. m., 12 00 noon, 1 00, 2 00, 2 45, 4 00, 4 30 5 00, 6 30, 6 45, 7 00, 7 30, 8 00, 8 30, 9 30, 10 15 11 00 p. m., and 12 15 night.

S. M. PREVOST, General Manager.

J. R. WOOD, Gen. Pass. Agent.

Your valuables will be safe in

Doane's Safe Deposit Vault.

LOCK BOXES

From $3.50 to $10.00 a year.

Tel. 29B Established 1878.

ADDIS & SON,

PLUMBING AND HOT WATER HEATING.

Have your plumbing system tested with the Smoke process under pressure, preparatory for the sewerage system.

Opp Roberts's Livery. 132 North Ave

WOOLSTON & BUCKLE,

141 and 145 North avenue.

New Line of Wall Papers

20 PER CENT. LESS

Than last year prices. Last year's stock at

Great Reductions.

Painters' Supplies.

"Quality not quantity" my motto.

Pure Goods, Clean Goods, H. M. Goods

At Gardner's Bakery,

41 Somerset st. 7 6 t

CUT ROSES, CARNATIONS AND VIOLETS

Flowers furnished for weddings, funerals, etc., in bunches, bouquets or design.

MILLIS,

Somerset st., Johnston's drive, terminus of electric railroad. 2 17 tf

Joseph E. Mosher,

Agent for

H. J. Hayden & Co.,

WAR CLAIMS ATTORNEYS, WASHINGTON, D.C

All claims put in our hands will receive prompt attention.

Call at the Crescent Cigar Store, for fine cigars

Central Railroad of New Jersey.

(Anthracite coal used exclusively insuring cleanliness and comfort.)

Station in New York foot of Liberty Street. Time Table in Effect, Oct. 13, 1894.

PLAINFIELD AND NEW YORK.

Leave Plainfield 2 14, 3 37, 5 38, 6 05, 6 38, 6 49, 7 16, 7 30, 7 48, 8, 8 15, 8 27, 8 31, 8 48, 9 23, 10 04, 10 37, 11 24, A. M., 12 06, 1 14, 2 07, 2 30, 3 12, 4 03, 4 50, 5 54, 6 54, 7 08, 8 54, 9 22, 10 17, 11 36 P. M. Sunday—2 14, 3 37, 5 05, 8 01, 8 52, 10 08, 11 26, 1 28 A. M., 12 38, 1 42, 3 30, 5 26, 6 26, 7 11, 8 22, 10 17 P. M.

Leave New York from foot of Liberty street 4 30, 6 00, 7 15, 8, 8 38, 9 10, 10, 11 45, A. M., 1 10, 1 30, 2 30, 3 30, 3 45, 4, 4 30, 5, 5 15, except Saturday, 5 30, 5 45, 6, 6 15, 6 30, 7, 7 30, 8, 8 30, 9 15, 10, 11 30 P. M. 12 15, 1, night. Sunday—4 30, 7 15, 8 30, 9 45, P. M., 12 M., 1, 2 15, 4, 5 30, 7, 8 00, 10 00 P. M., 12 15 night. 1 A M.

PLAINFIELD AND NEWARK.

Leave Plainfield 5 38, 6 20, 6 38, 7 26, 7 33, 8, 8 40, 9 22, 10 04, 10 37, 11 24, A. M., 12 06 1 14, 2 07, 2 30, 3 12, 4 01, 4 50, 5 54, 6 54, 7 08, 8 54, 10 17 11 36 P. M. Sunday—8 01, 8 52, 10 08, 11 26, A. M. 12 38, 1 42, 3 30, 5 26, 7 11, 8 22, 10 17 P. M.

Leave Newark 6 15, 7 15, 7 55, 8 33, 9 06, 10 05, 11 35 A.M., 1 15, 1 35, 2 20 Saturday only, 2 35, 3 35, 4 05, 4 25, 5 04, 5 24, 5 50, 6 20, 7 15, 7 38, 8 40, 10 05, 11 25 P. M. Sunday—7 30, 8 45, 9 50, 11 05, A. M., 1 10, 2 35, 4 10, 5 40, 7 20, 9 25, 10 20 P. M.

Passengers for Newark change cars at Elizabeth.

PLAINFIELD AND SOMERVILLE.

Leave Plainfield 5 45, 7 10, 8 16, 9 54, 11 a.m., 12 03 2 08, 2 32, 3 45, 4 36, 5 05, 5 14, 5 34, 6 04, 6 19, 8 32, 9 12, 10 22, 10 26, 11 08, P. M. 12 38 night Sunday—8 48, 9 32, 9 34, A.M., 2 08, 3 28, 5 14, 6 26, 10 18, 11 14 P.M.

Leave Somerville, 6, 6 30, 7 00, 7 25, 7 35, 7 45, 8 20, 9 05, 9 48, 11 40 A. M., 12 47, 1 48, 2 34, 3 35, 4 25, 5 28, 6 25, 8 31, 8 45, 11 05, P. M. Sunday 8 25, 9 45, 11 00 A. M., 12 08, 1 15 5 05, 6 45, 8 08, 9 00, 9 40 P. M.

PLAINFIELD AND EASTON.

Leave Plainfield 5 45, 8 16, 9 54, A.M., 12 43, 3 03, 5 05, 5 14, 6 38, 8 22 P. M. Sunday—5 45, 8 38 A. M., 3 03, 5 38, P. M.

Leave Easton 6 05, 7 00, 8 53, A.M., 12 32, 4 04, 7 35 P. M. Sundays—7 15, 10 52, A. M. 6 40, 7 30, P. M.

PLAINFIELD AND LAKE HOPATCONG.

Leave Plainfield 9 54, a m, 5 05 p.m.

WESTWARD CONNECTIONS.

LEAVE PLAINFIELD.

5 45 A. M. for Flemington, Easton, Allentown, Reading, Harrisburg, Pottsville, Mauch Chunk Williamsport and Tamaqua.

7 10 a. m. for stations to High Bridge, connecting for stations on High Bridge Branch.

8 16 A. M. for Flemington, D. L. & W. R. R. Easton, Bangor and Mauch Chunk.

9 54 A. M. for Flemington, High Bridge branch D L & W R R, Easton, Allentown, Reading, Harrisburg, Mauch Chunk, Williamsport, Tamaqua, Pottsville, Nanticoke, Upper Lehigh, Wilkesbarre, Scranton, &c. Through coach to Williamsport.

12 43 p. m. way for Easton, connecting at Junction for stations on D. L. & W. R. R.

2 08 P. M. for Flemington, Easton, Bangor Allentown, Reading, Harrisburg, Mauch Chunk, Tamaqua, Sunbury and Williamsport, Wilkes-Barre and Scranton. Buffet parlor car to Mauch Chunk.

5 05 p. m., way for Easton, connecting at High Bridge for stations on High Bridge branch

5 14 P. M. for Flemington, High Bridge Branch Easton, Bethlehem, Allentown, Wilkesbarre, Scranton, Mauch Chunk Shamokin and Tamaqua, Buffet parlor car to Scranton.

6 19 P. M. for Flemington.

6 38 P. M. for Easton, Bethlehem, Allentown, Mauch Chunk, Reading and Harrisburg.

8 22 P. M. for Easton, Bethlehem and Allentown.

5 45 A. M. Sunday for Easton, Bethlehem, Bangor Allentown, Mauch Chunk, Wilkesbarre and Scranton. 8 28 a.m. Sundays for Easton, Allentown, Mauch Chunk, Tamaqua, Shamokin Williamsport, &c., 2 08 p. m. Sundays for Easton, Bangor, Allentown, Mauch Chunk, Tamaqua, Reading and Harrisburg, 6.38 p. m. Sundays for Easton, Bethlehem, Allentown, Mauch Chunk, Reading, Harrisburg, &c. and at Junction for D. L. & W. R. R.

For Atlantic City, 8 37 a. m. 1 14p. m.

Long Branch, Ocean Grove, &c

Leave Plainfield 8 37, 8, 11 24, a. m 1.14, 4 01, 5 54, p. m. Sundays—(except Ocean Grove) 8 53, a. m., 3 30 p. m.

For Perth Amboy, 8 37, 5 38, 8, 11 24 a. m. 1 14, 3 12, 4 01, 4 50, 5.54, 7 08 p.m. Sunday—8 53, a. m., 3 30 p. m.

For Freehold, 8 37, 8, 11 24 a.m., 1 14 4 01, 4 50 p.m.

For Boynton Beach 8 15, 11 24 a m, 1 14, 3 12 p m.

ROYAL BLUE LINE.

Leave Plainfield for Philadelphia, 5 45, 8 16 9 48, 10 45, a. m., 2 08*, 3 43, 5 34* 6 45 8 22, 9 37* p. m., 1 12 night. Sundays—5 45, 9 48, a. m., 2 08*, 5 14*, 6 45 p. m., 1 12, night.

For Trenton 5 45, 8 44, 9 38*, 10 45, a. m., 12 43, 2 08*, 5 34*, 6 38*, 8 22, 9 37* p.m., 1 12 night, Sunday—5 45, 9 34, a. m., 2 08*, 5 14* 6 35 p. m., 1 12 night.

For Baltimore and Washington at 9 48, a. m., 2 08, 3 43, 5 34* 6 45 p. m. 1 12, night. Sundays—9 48 a. m., 2 03, 5 14* 6 45 p.m. 1 12 night.

For Chattanooga, New Orleans and all point south with through vestibule sleeper, via Shenandoah Valley Route at 6 45 p m. Sundays 6 45 p m.

For Buffalo, Chicago and all points west, week days at 9 54 a m., 8 22 p. m. Sundays 6 35 p m

RETURNING—LEAVE PHILADELPHIA.

Reading terminal, 4 10, 8 30, 9 45, 11 31 a.m., 1 30 3 50 5 15, 6 04, 8 35 p.m 12 10, night.

Sundays—4 10, 8 30, 9 45, 11 31 a. m., 3 50, 6 00, 8 35 p. m., 12 10 night.

From 24th and Chestnut—3 55, 7 58, 9 17, 11 14 a.m. 3 30, 6 12, 8 21, 11 45 p. m. Sunday—3 55, 7 58, 11 14 a m, 3 30, 6 12, 8 21, 11 45 p. m

Leave Trenton, Warren and Tucker sts., 1 00 4 58, 9 06, 10 25, a.m 12 12*, 2 10, 4 10*, 5 54, 9 06 p. m. Sundays—1 00, 4 58, 10 27 a. m., 12 12*, 4 12 6 48*, 9 14 p. m

Plainfield passengers by trains marked * change cars at Bound Brook.

Through tickets to all points at lowest rate may be had on application in advance to the ticket agent at the station.

J. H. OLHAUSEN, General Sup't.

H P. BALDWIN, Gen. Pass. Agt.

Lodge and Society Meetings.

Senate Lodge, 3543, Knights of Honor.—The regular meetings of this Lodge are held on the First and Third Thursday evenings of each month in Stillman Building, No. 212 West Front street, at 8 p. m.

E. C. Pease, Dictator.

H. A. Thorne, Reporter. 2 6 tf

Court Pride of New Jersey, No. 8624, Ancient Order of Foresters of America, meets in K. of P. Hall, No. 108 West 2d st., first and third Tuesday evenings in each month.

Samuel J. Flynn, Chief Ranger.

Samuel H. Lunger, Fin. Sec. 9 25 y

Anchor Lodge, No. 149, F. & A. M.—Meets second and fourth Tuesdays at Masonic Hall. 10 East Front stree

C. C. Howard, W. M.

T. A. Rogers, Secretary.

Jerusalem Lodge, No. 26, F. & A. M.—Meets first and third Tuesdays at Masonic Hall. East Front street.

Chas. Yeager, Secretary. Dr. D. C. Adams, W. M.

U. B. of C. and J. of A.—Local Union No. 155, United Brotherhood of Carpenters and Joiners of America, meets every second and fourth Tuesday in each month in Exempt Firemen's Hall, at 7.30 p.m. T. S. Thorn, President.

P. T. Bogert, Secretary. 8 19 y

Plainfield Council, No. 711, Royal Arcanum.—The regular meetings of this Council are held on the Second and Fourth Monday evenings of each month in Exempt Firemen's Hall, Coward's Building, Park avenue, at 8 P. M.

P. A. Emmons, Regent.

H. A. Thorne, Secretary.

F. A. DUNHAM.

Civil Engineer and Surveyor, 109 Park avenue. Sewers, pavements and road improvements. Publisher

COULD HARDLY BREATHE.

Catarrh of the Nose, Throat, and Stomach—Life Made Miserable by Headaches, Pain and Cough.

Lida McCandless, No. 1230 South Thirty-fifth street, Philadelphia, in conversation with a reporter, said: "I had a very bad case of catarrh of the nose, throat and stomach, with frequent headaches, pain under the shoulder blades and a horrible cough. I had to keep my mouth constantly open day and night to breathe, and felt as miserable as one possibly could. I was advised to try Munyon's Catarrh Cure. I am happy to say that from the beginning I felt relieved and continued to grow better until now I am entirely well. I am so thankful that this remarkable remedy was ever discovered, and hope others will take advantage of my experience."

Have you Catarrh? Are you willing to investigate a treatment that cures Catarrh by removing the cause? If so ask your druggist for a 25c bottle of Catarrh Tablets. The Catarrh Cure will eradicate the disease from the system, and the Tablets will cleanse and heal the affected parts and restore them to a natural and healthful condition.

Munyon's Homœopathic Home Remedy Company, of Philadelphia, put up specifics for nearly every disease, which are sold by all druggists, mostly for 25 cents a bottle.

Plainfield Packing House,

153 West Front Street.

Fresh hams.....14c
Fresh shoulders.....12c
Fresh pork.....14c
Fresh sausage.....13c

Our sausage is guaranteed to be made from PORK ONLY, and the purest spices alone are used

ULRICH & BLATZ, Props

EDWIN B. MAYNARD

Hair Cutting and Shampooing.
Tonsorial Parlor, 304 Park ave., Plainfield, N. J.
Ladies shampooing and childrens hair cutting a specialty 10 19 tf

Gold Dollars for Fifty Cents.

NO.

BUT FULL VALUE.
O. E. MORSE, Painting and Paper Hanging,
87 Chatham street.

ARRIVAL AND DEPARTURE O MAILS.

NEW YORK MAILS.

Arrive—7 30, 8 40, 11 a. m., 2 30, 5 30 p. m.
Close—7 30 and 9 30 a. m., 2 00, 5 15 and 8 p. m.

SOMERVILLE AND EASTON MAILS.

Arrive—8 40 a. m., 2 30, 6 00 p. m.
Close—7 30 a. m., 4 30 p. m.

Direct mail to Trenton and Philadelphia 30 p. m.

SUNDAY MAILS.

Office open from 9 30 to 10 30 a. m.
Mail closes at 6 30 p. m.

J. M. HARPER, Agent,

Bargains in All kinds of

STATIONERY

411 Park avenue, Plainfield, N. J.

HOAGLAND'S

Local Express.

Telephone 121.

Office 161 North Avenue

J. C. POPE & CO.,

Insurance Agents,

NO. 6 EAST FRONT STREET

Plainfield, N. J.

W. L. DOUGLAS $3 SHOE IS THE BEST. NO SQUEAKING.

$5. CORDOVAN, FRENCH & ENAMELLED CALF.
$4. $3.50 FINE CALF & KANGAROO.
$3.50 POLICE, 3 SOLES.
$2.50 $2. WORKINGMENS EXTRA FINE.
$2. $1.75 BOYS' SCHOOL SHOES.
·LADIES·
$3. $2.50 $2. $1.75 BEST DONGOLA.
SEND FOR CATALOGUE
W. L. DOUGLAS, BROCKTON, MASS.

You can save money by purchasing W. L. Douglas Shoes.

Because, we are the largest manufacturers of advertised shoes in the world, and guarantee the value by stamping the name and price on the bottom, which protects you against high prices and the middleman's profits. Our shoes equal custom work in style, easy fitting and wearing qualities. We have them sold everywhere at lower prices for the value given than any other make. Take no substitute. If your dealer cannot supply you, we can. Sold by

A. WILLETT.

7 2 5m—eod

A LADY'S TOILET

Is not complete without an ideal

COMPLEXION POWDER.

POZZONI'S

Combines every element of beauty and purity. It is beautifying, soothing, healing, healthful, and harmless, and when rightly used is invisible. A most delicate and desirable protection to the face in this climate.

Insist upon having the genuine.

FOR SALE EVERYWHERE.

EARTHQUAKE IN MEXICO

People Killed and Buildings Destroyed.

Terror-Stricken Audiences in the Theatres—Prayers and Confessions Succeeds Song—Drivers Dessert Street Cars and Coachmen Their Hacks and Kneel in the Streets.

Mexico City, Nov. 5.—The earthquake which visited this section of the republic Friday evening was the most severe which has been felt since 1858. Reports of damage to life and property are slow in being collected, but it is known that thirteen people were killed in this city and at least three at outside points. Many roofs of old buildings fell and in some instances crushed to instant death the occupants of the houses. All the killed are among the lower classes.

The earthquake was preceded by a rumbling subterranean noise followed by a movement of the ground from north to south. This was followed in a few seconds by another undulating and stronger vibration from west to east, which in turn was succeeded by a shock from northwest to southeast. The three shocks coming as they did from different quarters badly cracked the strongest buildings. Tall chimneys fell and walls standing north and south suffered great damage.

From telegraph advices from central and southern Mexico the disturbance is shown to have covered the state and federal districts of Mexico and lasted from one to four minutes. Seven distinct shocks were felt at Jojutla, in the state of Morelos and smart shocks were felt at Tulancingo in the state of Hidalgo. At Ojusco, an Indian and his wife were crushed to death under the roof of their adobe house. Being a holiday and one of the chief festivals of the year, the theatres were thronged and panics ensued. Several people were hurt in the rush of exit and many women went into hysterics. The songs on the stage were succeeded by impassioned prayers for forgiveness and confession of error. The plays were generally abandoned and the audiences remained in the seats kneeling in prayer. Traffic was completely abandoned at the first premonition. Drivers deserted the street cars and coachmen their hacks to kneel in prayer along with the throngs sending up their supplications. In palace and in humble home nothing but prayer was to be heard. The threatened destruction was made more solemn by the ringing of bells in the swaying church towers. Not a church was injured by the twisting. The entire police force of the city was kept busy during the night in attending to the casualities occasioned by falling walls and brought in for temporary treatment before being removed to the hospitals. In Belem and other prisons where many desperate criminals are confined the scenes witnessed were curious as the walls swayed and the earth cracked, threatening to entomb the imprisoned inmates. The convicts, almost without exception fell upon their knees or groveled on the floors of their cells with loud voices crying out prayers and supplications. Many, supposing their end had come shouted out confessions of past crimes. This was one of the most dramatic passages in the passing of the event and may be of use to the officers of the law in unraveling a number of mysterious crimes in Mexico.

The supply water pipes leading from Chapultepec to the city were broken and the greater part of the city is in danger of a water famine unless the connection is soon restored, which will take some time. The electric lights were extinguished the dynamo axle in the plant leaping from the bed. Great cracks in the earth appear in various parts of the city especially in northern sections.

BOMB EXPLODED IN LONDON.

Nobody Hurt, But All the Windows in the Vicinity Shattered.

London, Nov. 5.—A bomb was exploded at midnigt in front of 1 Tilney street, corner of Park lane, west London. Reignald Brett, son of Lord Esher, lives in the house at this number. The door was shattered and the windows were blown to powder.

The windows for a dozen numbers up the street were smashed, plaster was loosened from the ceilings and the occupants fled panic-stricken to the street. Nobody was wounded.

The neighborhood is a fashionable one. At No. 5 is the house of Justice Hawkins, who sentenced the Walsal' anarchists and more recently condemned Francis Polti and Giuseppe Farnaro, alias Emile Carnot. It is surmised that the bomb was set by anarchists who mistook Brett's house for that of Justice Hawkins.

Alexander III.'s Disease.

Berlin, Nov. 5.—The disputes as to the czar's malady and treatment continue. Many experts here believe in Dr. Zacharin's diagnosis of cancer of the kidneys. Dr. Hirsch, Alexander III.'s body physician, agrees with Zacharin. Prof. Leyden, if permitted by the family, will disclose his side of the case and describe the symptoms pointing to Bright's disease. It is reported that in a letter to a Berlin physician Leyden has admitted the correctness of Zacharin's diagnosis. It is not likely that the imperial family will permit any statement as to Leyden's treatment or the results of the post mortem examination.

Eugene Oudin Dead.

London, Nov. 5.—Eugene Esperance Oudin, the noted singer, who was stricken with paralysis two weeks ago, is dead. Mr. Oudin's illness is attributed directly to overtaxing his strength in caring for his friend, the late Charles Chatterton, Sig. Perugini's brother. Mr. Oudin was the son of Mrs. Kilbreth, wife of Collector Kilbreth, of New York, by her first husband.

Tears Cause a Strike.

Detroit, Mich., Nov. 5.—Because Maud Cullen, employed in the Detroit pearl button factory, was forced into tears by the treatment of the foreman, who told her to quit work when she refused to pack buttons that had been finished by non-union hands, the 250 girls in the factory struck.

FENG-HUANG-CHENG BURNED.

The Chinese Defense of Moukden Road Collapses.

London, Nov. 5.—A dispatch to the Times from Tien-Tsin says: "Feng-Huang-Cheng has been burned. The Chinese defense of the Moukden road has collapsed. Cold weather has commenced and snow has fallen in Manchuria. The Japanese cleverly landed at Pitzwo while making a demonstration off the coast of Shantung, and cut the wires, thus preventing the news of their position reaching the Chinese.

The admiral of the Chinese fleet with fourteen vessels, besides torpedo boats, afterwards started to attack them, but was recalled. Prince Kung, the emperor's uncle, has been appointed dictator, thus indicating the further centralization of authority. The Manchu princes favor reforms, but the Chinese oppose them."

From Shanghai the Times hears: "Li Hung Chang will go to command the first army. Lutai, viceroy of Nankin, will become viceroy of Tien-Tsin, and the viceroy of Wuchang will succeed him in Nankin. Huyuff, the judge of Kuangsi and Col. von Hanneken have been ordered to raise a new army on German lines, as the nucleus of a new grand army of China."

The Times prints also a dispatch from Tokio saying that Gen. Oyama reports an important naval battle on Nov. 3. No details of the battle have been received.

BETTING IN NEW YORK.

Plenty of Republican Money Offered at Good Odds.

New York, Nov. 5.—The roll of republican money that has been afloat in the town for two weeks beat down the betting odds $1,000 to $350 in favor of Morton and $1,000 to $600 in favor of Strong. Wall street, the centre of Saturday's betting, was flooded with money. The democratic end went up at a report that Hubbard, Price & Co. of the Cotton exchange had a $40,000 commission to lay against $100,000 of Morton money. A set was made for Hubbard, Price & Co. to get a share of it, and the firm said they had merely been asked if they could place the money. They had replied that they thought they could, but had heard nothing from the people that was to put up.

F. T. Adams bet $1,000 to $700 with J. O'Connor that Morton would have 25,000 plurality. Warren James bet B. C. Williams $1,000 to $600 that Strong would be elected, and he announced that he had $5,000 to bet against 3,250 the same way. Adams announced that he had $20,000 to put up against $8,000 Hill money.

MORTON'S COACHMAN.

Secretary Carlisle Decides That Howard Cannot Be Deported.

Washington, Nov. 5.—Secretary Carlisle has decided that J. J. Howard, Mr. Morton's under coachman, comes within the first proviso of section 5 of the contract labor law as a "domestic servant," and therefore should not be deported.

Upon receipt of Mr. Carlisle's ruling Herman Stump, superintendent of immigration, sent a telegram to the commissioner of immigration at Ellis island, ordering that Howard be released, and that transportation be furnished him to the place from which he was taken, if he so desires.

A New Cup Defender.

New York, Nov. 5.—A company of Baltimore shipbuilders and capitalists is being formed to build a yacht to contest with the fleetest yachts of the world and to become the American cup defender. Several models are now under consideration. The yacht will be built in this city under the supervision of a number of the older shipbuilders, who made Baltimore famous for its swift sailing craft years ago. Among them will be William T. Malster, of the Columbia Iron Works and Dry Dock company, the builder of the United States cruisers Detroit and Montgomery, who is reported to be largely interested in the proposed yacht.

Bad Weather at Sea.

Southampton, Nov. 5.—The captain of the steamship Berlin, which arrived here yesterday, says that he experienced the worst weather he had seen since 1877. For five days it was especially bad. Tremendous seas swept over the decks, the passengers were kept below and the hatches were battened down. Third Officer Bromley was washed overboard and drowned. Two of the crew were dashed against the bulkwarks and injured. The vessel, however, was not damaged much, as the officers handled her admirably. All vessels arriving here report storms and casualities.

Cannot Use the Mails.

Washington, Nov. 5.—Orders have been issued by the postoffice department against three companies, declaring their business fraudulent and denying the use of the mails to them. They are the "Artisans' Saving and Loan association of Pittsburg," which is a bond investment concern; the Omaha (Neb.) Co-operative Supply company, which induces people to subscribe weekly in order to secure suits of clothes, etc., and the American Saving and Loan association of Chicago, conducted on the bond investment principle.

Bismarck Again Ailing.

Berlin, Nov. 5.—Prince Bismarck is suffering again from neuralgia of the face and his departure from Friedrichsruh has been deferred until the 10th. Dr. Schweninger has relieved him somewhat by making him chew his food with as much muscular exertion of the jaws as possible, and drink strong wine. He does not allow the prince to use anaesthetics.

Typhoid Fever at Wesleyan.

Middletown, Conn., Nov. 5.—The epidemic at Wesleyan university is rapidly increasing and the last two days it has added ten to its already large list of victims. There no longer remains any doubt that it is typhoid fever. At chapel was announced the first death from the disease, A. W. Clark, '98, of Newport, Vt.

Didn't Shake with the President.

Washington, Nov. 5.—John David Daniels, the old man who walked from his home near Birmingham, Ala., in the hope of shaking hands with President Cleveland, will start on his return trip to-day without having accomplished his object.

REVILING DR. ZACHARIN

The Dead Czar's Physician Called a Poisoner.

Princess Alix Anointed at Livadia—Rumored Changes Impending in High Government Offices—Vienna and Berlin Papers Commend Nicholas II.'s Manifesto.

London, Nov. 5.—The Daily News correspondent in St. Petersburg says that Nicholas II. is expected to reach St. Petersburg at he end of the week, after a day's sojourn in Moscow where he will receive the homage of the officials and conspicuous citizens. All taverns in Moscow have been closed. A mob has been in front of Dr. Zacharin's house all day shouting that he is a poisoner and the murderer of the czar. The government caused much needless suspicion and excitement by withholding the news of the czar's death until the morning of the following day.

The Daily News has this dispatch from Livadia: "Princess Alix, the governor and the mayor received Prince and Princess of Wales upon their arrival. The departure of the family with the body probably will take place on the 8th. The post mortem examination and embalming were performed yesterday and the body now lies in state in the imperial chapel. The ceremony of receiving the Princess Alix into the church passed off without any noteworthy incident. After the usual questions and responses and the giving of absolution, the priest anointed the princess with consecrated oil on the temples, eyes, nose, lips, ears, hands and feet. Then he touched these spots with a sponge dipped in holy water. He proclaimed her conversion and exhorted the onlookers to pray for her.

"It is stormy weather here, and the waves off the coast are running house high. It is cold and there is a piercing wind."

St. Petrsburg, Nov. 5.—A dispatch dated yesterday at Yalta says that everybody at Livadia praises enthusiastically the czarina's devotion, bravery and coolness throughout the last trying days.

There are rumors here of changes impending in the highest government offices. One is that Prince Lobanoff will be recalled from the Vienna embassy, to replace M. de Giers. On the other hand, M. de Giers is said to have the czar's full confidence, to be prized by him as a cautious and moderate statesman, and to have been selected to compose the imperial manifesto.

Berlin, Nov. 5.—Prof. Leyden has telegraphed to a medical friend here that the czar's death came from complications do to infraction of the left lung. Obstructive clots were conveyed into the lung owing to the failure of the circulation three days before death. The czar died during an attack of dyspnoea, Leyden says, sitting up, surrounded by his family and fully conscious till the last.

Vienna and Berlin newspapers commend the dignified, promising and pacific tone of Nicholas II.'s manifesto.

Milan, Nov. 5.—The Secolo publishes a letter from Prince Alisoff, a Russian nihilist, now in Lugano. He says that he learns from nihilistic sources which are above suspicion as regards trustworthiness, that the czar was poisoned with small doses of phosphorus. The process of poisoning, he says, began on March 1, last. Alisoff adds: "The saviors of Russia will now be safe."

Berlin, Nov. 5.—The Russian authorities are allowing unusual privileges to newspaper men and are sparing them much of the usual trouble with dispatches and passports. Permits to accompany the funeral train from Odessa to St. Petersburg have been issued, but all persons concerned are very reticent as to the funeral preparations and access to the palace is virtually impossible for all save princes and a few state councillors.

Vienna, Nov. 5.—Emperor Franz Joseph has ordered mourning for four weeks at the Austrian court. The Russian diplomatists and many other Russian subjects took the oath of allegiance yesterday in the chapel of the Russian embassy. The Austrian lower house adjourned out of respect of the czar's memory, after the president had spoken at some length of the czar's death.

WANTS TO BE FREE.

Mrs. Bullitt Tells Her Husband To Get Out.

Louisville, Nov. 5.—Mrs. Mary Ransom Bullitt has filed a petition for divorce from her husband, Col. Cuthbert Bullitt. She charges him with cruelty and failure to provide for her, and also says they have lived apart for more than six months. Another charge is that Col. Bullitt has circulated "most unusual, unseemingly, violent and untruthful accusations concerning her.

Mrs. Bullitt was married to her present husband two years ago. She was the widow of Gen. Ransom, and was worth $1,000,000. She was 50 years old and Col. Bullitt past 70. He had no property, but was a great beau and man of fashion in spite of his years. He was deeply mortified when his wife notified him to leave. Mrs. Bullitt was about the only woman in Kentucky who sympathized with Col. Breckinridge during the last campaign. She wrote several letters to the newspapers in his favor.

Bulkeley Withdraws.

Hartford, Conn., Nov. 5.—Ex-Gov. Bulkeley withdrew his name as a candidate for state senator from the First district on the McGovern republican ticket. Austin Brainard of the state central committee, nominated for first representative on the same ticket, also withdrew, as did Col. C. L. Burdett, nominated for representative on the regular ticket. This leaves the republican ticket for senator and representatives—senator, Francis H. Parker, (regular); representatives, William H. Watrous (regular); Edward R. Faxon (McGovern).

Ladies' Chess Championship.

New York, Nov. 5.—Mrs. J. W. Showalter and Mrs. H. Worall, of Brooklyn, will begin in that city to-day, a match for the ladies' chess championship of the United States.

RAGAN —IN— MUSIC HALL.

Monday, Nov. 5,
"Footprints of George Washington."

Wednesday, Nov. 28
"The Rhine and Switzerland."

Saturday, Dec. 8,
"The Yosemite and The Yellowstone."

All of these attractive Lectures will be superbly illustrated with magnificent stereopticon views.

LECTURES TO COMMENCE AT 8.

Course ticket, including reserved seat, $1; scholar's course ticket 75c; single lecture 50c. Seats can be secured at Leggett's pharmacy, Front street and Park avenue, Monday morning, Oct. 29.

Letters Advertised.

Oct. 29, 1894.

George W Anderson, Mrs Josie K Brennan, John Baker, Rab Bolan, Maggie Brown, Mrs John P Benson, R E Cochran, Bridget Cullen, Charles C Dawson, Thomas Divine, Domine Emery, Edward Evans, Miss Regina Eliasen, Robert D Farlee, Mrs Ferris Gree, Mrs M Lewis Grant, Valantiene Henshaw, H Y Q, Rev P W Hawkins, G Houln, C H Howark, Anne Jones, C F Jenkins, Miss Letter Jone, Lee Johnson, H M Kusner, Wm Kyle, Melanie Le Caranz, Mrs Richard Lathrop, Theodore T Miller (3), Kate McCarthy, Florence Matthew, L Nash, Priscilla Neugus, James Nolen, Nancy Perkins, Robert Palmer, Lizzie F Reidy, Willie Rice, G Randolph, Miss K Simmons, Miss L Steers, Miss Sutton, Harry Spittenhouse, C Stangle, H Stammes, Mrs Mary Smalley, Arthur G Thorn, C J Tunison, Wm L Tavis, R D Thorne (2), J Underhill, E M Wise, Florence Whiseger, Lucy H Werte, Mr Williams, Mark Webley, Mr Walters, P J White, W H Woodward.

TO VOTERS.

All men who wish to *get rid of the saloon* should vote the following ticket.

Last year a majority of voters instructed their representatives, by their *ballots*, to "Prohibit Race Track License and Gambling." Why not this coming November direct them, in the *same way*, to "Prohibit Saloon License and Making and Selling of Alcoholic Liquors"?

Voters, *think*, and cast you ballots against the corrupting influence of the open Liquor Saloon.

PROHIBITION NOMINATIONS.

For Congress—8th Congressional District, Thomas J. Kennedy, Bayonne; for Assembly—Union County, Joel G. Van Cise, Summit; Daniel R. Wood, Elizabeth; Spencer C. Blake, Cranford; for County Clerk—Frederick W. Myles, Elizabeth; for Coroner—William B. Boyer, Elizabeth. 11 3 2

Opening Announcement.

The Hallet & Davis Piano Company of 88 Fifth avenue New York City, established over 50 years, will open a branch office in the Babcock Building, Room 210, on Saturday Nov. 3, with a stock of our first-class Strictly High Grade Pianos. Our old representative Frederick Durand will represent us in our business.

This is the only piano which improves under usage, and for tone, workmanship and durability is unexcelled. At our opening we will sell at prices that will defy competition. Our pianos are our own manufacture. You therefore save all agents and middlemen's profits. A first-class tuner and repairer, representing the above firm, will reside in Plainfield and all orders left at above office will be promptly attended to.

Visitors are cordially welcomed and catalogues free on application. In connection with the above we sell the renowned Clough & Warren organs. All goods cash or installment.

1894 TAXES

Notice is hereby given to the tax-payers of the City of Plainfield, that the taxes assessed in said city for the year 1894 are now due and payable, and that if the said taxes are not paid by the

20th Day of December Next,

the names of the defaulters, with their respective taxes, will be returned to the City Judge for prosecution.

The Commissioners of Appeal

in cases of taxation, will meet in the Council Chamber on the FOURTH TUESDAY IN NOVEMBER, next, the 28th, and sit from 2 p. m. until 5 p. m., or longer if found necessary, to dispose of all cases submitted to them for consideration.

JOHN JOHNSON,
Collector of Taxes.

Dated Plainfield, N. J., Oct. 1, 1894. 10 17 td

CAPTIOUS CRITICS CARP

at us for asserting that the Kranich & Bach is the best of all pianos. They say "that is claimed for all pianos. All right, other dealers may honestly believe that their leading piano is as good as the Kranich & Bach. They think we're mistaken—we are morally certain that they are.

If you can find a better piano than the Kranich & Bach, you will have to travel a long way. It is the leading of all pianos. We keep a supply of them on hand.

F. M. HULETT,

322 and 324 West Front st.,

NEUMAN BROS.,

THE POPULAR WATCHUNG AVENUE GROCERS,

are receiving weekly a large supply of selected Apples—the noted varieties, Rhode Island Greenings, the famous Snow Apple, Bell Flowers, Northern Spies, King's Baldwins, Famous Pippins and other varieties; a complete line of Fancy Groceries; our own brand of maple syrup, the finest quality.

NEUMAN BROS.

EDUCATIONAL.

Mme. Menzeli's School for Dancing,

PARK AVENUE HALL.

All the latest dances; waltz a specialty. For particulars address 339 Park avenue. 10 16 tf

Miss Scribner and Miss Newton's SCHOOL FOR GIRLS and KINDERGARTEN,

303 LaGrande avenue,
RE-OPENED SEPT. 17, 1894.
For particulars address the principals. 8 14 3m

PLAINFIELD SEMINARY

re-opened

September 13.

27th Year

MISS E. E. KENYON,

8 8 3m Principal.

Afternoon Class for Young Ladies

Three times per week. Higher English Branches, French and Music. For terms apply MISS FAWCETT, 25 Washington ave.

DODWORTH'S CLASS for DANCING

AT THE

Seminary, Plainfield,

WILL COMMENCE

Wednesday, October 31.

For terms and particulars, inquire of Miss E. E. Kenyon, at the Seminary. 10 2 2m-o

ROCKVIEW HOME & DAY SCHOOL.

Re-Opened September 10, '94

Kindergarten, primary and intermediate departments.

Misses Peck, Principals.
Miss Edith Bond,
Kindergartner. For particulars address 317 East Front street.

Carpenters and Builders.

THEODORE CRAY,

MASON AND CONTRACTOR.

Estimates given, repairing promptly attended to. Residence 117 Hillside ave. 3 28 y

JOHN P. EMMONS

—Mason and Builder.—

Washington avenue and Prospect place
NORTH PLAINFIELD, N. J.
Jobbing promptly attended to 11 16 tf

D. L. HULICK,

CARPENTER,

And General Jobber.

Cabinet Work and Mantels a Specialty.
Jobbing Promptly Attended To.
Orders may be left at Bremmer's Clothing Store, 26 Somerset street, or sent by mail.
Residence 178 Duer st. 6-9-tf

PEARSON & GAYLE,

Carpenters and Builders.

RESIDENCE—W. J. Pearson, No. 15 Vine St.
H. B Gayle, No. 18 Vine St.
ALL WORK PROMPTLY ATTENDED TO 7-21-tf

JOHN T. ODAM

PLAIN AND ORNAMENTAL

Slate Roofer and Repairer

Residence, cor. Arlington ave. and 6th st. Yard, near Freight House. P. O. Box, Plainfield, N. J. New work warranted for one year. Slating over shingles. 6 10 y

GEO. W. STUDER,

CARPENTER AND BUILDER,
985 ARLINGTON AVENUE.
Jobbing of any kind promptly attended to. Estimates given; charges reasonable. 5 3 6m

McCullough's Steam Mill,

21 Steiner Place, North Plainfield.

R. H. McCullough, Proprietor.
Sash, Blinds, Doors, Mouldings, Scroll Sawing Turning, &c. Estimates cheerfully Furnished. 6-11-6

C. W. LINES,

Mason and Builder.

PLAINFIELD, N. J.
Residence—118 Liberty street.
Estimates cheerfully given.
Jobbing promptly attended to 12 6 tf

Jno. J. Shotwell,

Wood Mantels,
Tiles and Fire Place Furnishings.
221 Park avenue, upstairs. 3 5 tf

TRY DOBBINS'S CIGARS.

30 PARK AVE.

He Manufactures Them

HENRY C. ADAMS,

Real Estate and Insurance,
197 North ave., - Opp. Station.

TERRILL & COLE,

Undertakers and Embalmers

200 West 2d street.

Next to Trinity Reformed Church.
First-class livery attached.
Telephone 153. 11 26 y

THE DAILY PRESS.

A. L. FORCE, Publisher and Proprietor.
WALTER IRVING CLARKE, Managing Editor.

LEADS ALL PLAINFIELD IN CIRCULATION AND ADVERTISING PATRONAGE.

PLAINFIELD, N. J., NOV. 5, 1894

CITY EDITION, 4 O'CLOCK.

DEMOCRATIC NOMINATIONS.

For Congress, Eighth District—JOHN T. DUNN.
For Congress, Third District—JACOB A. GRISSENHAINER.
For County Clerk, Union County—WM. M. OLIVER.
For Assemblymen, Union County—FREDERICK CLAUSS, JOHN B. GREEN, ALFORD B. COOK.
For Coroner, Union County—THOMAS E. DOLAN, M. D.
For Assemblyman, Somerset County—ANDREW LANE.

THE WEATHER.

Clearing This Evening or Tonight; Fair; Slightly Cooler on Tuesday; Winds Becoming Northwesterly

THE PASSING OF THE NEWS.

The Plainfield Evening News was issued for the last time Saturday night. Because its proprietor, Thomas W. Morrison, who founded it in 1884, desired to devote his energies to an important invention he claims in the line of color printing, The News has for some time been in the market. It was sold Saturday to Frank W. Runyon, who merges it into his own paper under the title Courier-News. The name and goodwill are all that Mr. Runyon bought. The standing accounts and mechanical plant remain Mr. Morrison's.

Since The News was to be sold, Mr. Runyon in purchasing it warded off the chance of its being revived by somebody else to the disadvantage of The Courier. The agreement is that Mr. Morrison cannot dispose of his plant to a new newspaper enterprise, and cannot start another daily here.

Plainfield is therefore left with two dailies, The Courier-News, and The Daily Press. The one will continue to be a political partisan organ; the other will maintain its record as a newspaper for all the people.

Considering the lamentable personal attacks which have from time to time been directed against The Daily Press, whose policy has been and is to shun such controversies and to scorn the abuse of rivalry, it is proper to record the sentiment of pleasant feeling expressed by Mr. Morrison in his valedictory to his readers. Speaking of the "notable things" The News has done, he says: "It was The News which brought to this city that undoubtedly brilliant journalist, Walter Irving Clarke, now managing editor of The Daily Press. He served faithfully as city editor of The News for several years." And in referring kindly to the success of The Press, he compliments "the present gentlemanly proprietor, A. L. Force".

The Press expresses its esteem of Mr. Morrison's goodwill, and wishes him abundant prosperity in his new venture.

HELPING THE TOWN.

Plainfield is getting mighty good advertising through H. H. Ragan's latest lecture, "Footprints of Washington". In escorting the American people over the pathways of the immortal George, Mr. Ragan conducts them to the summit of our own beloved Rock, tells its history, and points to Plainfield in all its glory on the panorama spread before them. The lovely landscape with its beautiful city of homes is fixed in the public mind, and Plainfield's fame and fortune gain. The clebrated traveler and lecturer deserves the thanks of the community for this eloquent and delightful way of introducing Plainfield to the nation, yet he insists that the credit belongs more to The Daily Press. It was The Press, he reminds us, that urged him to incorporate the Rock in his new lecture. Previously he had not known of the Plainfield lookout, but when The Press told him its story he brought his camera to Plainfield and took the best view ever secured of the Rock and of its vista. As an example of photography it is superb, and when spread on the huge canvass it is a magnificent panorama. Thus the Rock is becoming a material advertisement everywhere for the city that keeps its face clean; and as the achievement is traced to the enterprise of The Daily Press, that paper has a right to renew attention to the fact it is the paper of the people printed for Plainfield's progress.

The great Six-Day Serial service in The Daily Press improves with each issue. The superb new copyrighted serial by Conan Doyle begins soon. $1,000 was paid to Dr. Doyle for the serial rights, and Plainfield people will read it in The Daily Press alone.

The ticket you honestly want to triumph is the one you should vote for tomorrow. If you believe in Democrcy, vote the regular Democratic ticket. By all means vote. Be a man, and don't lose you ballot.

No vote can be cast for a better man than for William M. Oliver for County Clerk. He has faithfully and honorably fulfilled the duties of the office for the past year, and is entitled to retention.

MR. DUNN ANSWERS MR. WADSWORTH.

At last the voice of "Veritas" is heard outside of the narrow limits which covered him in his "nom de plume". What were you afraid of, Louis? Why did you assume the name of "Veritas" Louis? You are now and always have been a Knownothing; go for your record to the First ward in Newark, and you will learn it there.

You did not vote for me in 1892 and yet you covertly assail me. As man, as boy, and as child, I have lived in this State more than fifty years, and I defy you or any other man to prove that I have not always been a good citizen, a good husband and a good father, as well as an honest representative of the people.

My home has been Elizabeth for twenty-five years, twelve of which I have been a successful lawyer. My language may not be quite as eloquent as yours. You had a father who educated you, while I never stood inside the door of a schoolroom in my life. I begged and borrowed my education, you may, say, but as between the results of your life and mine, decent men must judge where the truth lies.

When you say that I was nominated two years ago as a reward for treason to my party, you say what you know to be false, in order to excuse yourself and the three or four Knownothing kickers whose mouthpiece or pen you are.

A. P. A., I believe is what the knownothing brat is now called.

If there was a single wrong in the record of my life the venom yourself and your friends have displayed, is sufficent evidence that you would spread it before the people as a sweet morsel.

But why do I argue with you? It is like taking a cannon to shoot a mosquito with, and you are only dignified by the notice of myself or of any truthful man because of the cowards and traitors behind you, who push you forward as their masked battery

I can afford to be beaten for Congress if such as you have the power to do it, but I cannot and will not afford to be maligned by even such as you. I could pity you for the misfortune which your own conduct has brought upon you, were you not continually obtruding yourself into matters about which you know nothing, and in your lack of knowledge draw upon your envenomed imagination for your facts. Poor fellow, I pity you, and your ilk. I can only pray that Divine mercy will reach and alter that wicked heart which has originated so many ill favored reports about me.

Respectfully, etc,
JOHN T. DUNN.

TREASURER CALLANAN KILLED.

Run Over by a Train on the Erie Road This Morning.

Rutherford, N. J., Nov. 5—Francis J. Callanan, Treasurer of the Union Traction Company, was killed by a train on the Erie Railroad this morning.

Mr. Callanan lived with his wife and child in Rutherford, and was known all over the States of New Jersey and New York as a millionaire street railway man. He slipped under the suburban train that left Rutherford early this morning and was crushed to death.

Mr. Callanan has been connected with street railways ever since, as a little boy, he worked in the office of the Utica Street Railway.

A DRIVING ACCIDENT.

Injury of the Wife of a Well-Known Resident of Rahway.

Bayard Woodruff and Henry Melbourne of Rahway were arrested in that town yesterday morning for fast driving and running over Mrs. Shann, wife of Josephus Shann, a well-known Democrat. Their horse knocked her down and the wheels passed over her. She was carried to her home on Seminary street, and this morning was reported to be suffering greatly.

To Cure

weak stomach, loss of appetite, flatulence, waterbrash, rising of food, heartburn, nightmare, coated tongue, offensive breath, jaundice, bad complexion, liver-spots, yellow eyes, constipation, palpitation of the heart, and short breath after meals, dyspepsia, and all its symptoms, take

Dr. Deane's
Dyspepsia Pills.

Eat plenty of good nourishing food. A pill after each meal. 25 cents at druggists'.
Send to us for free sample.
DR. J. A. DEANE CO.,
Kingston, New York.

PARTICULAR MENTION.

Miss Ida Demler of Washingtonville is slowly improving after a long illness.

E. J. Cooley of Watchung avenue is home again after an extended business trip.

Mrs. L. D. Holmes and daughter Achsa spent Sunday with relatives in North Branch.

William Nicholson has left his position of machinist for Charles C. Lister of North avenue.

Dr. Frank Hallock has hung out his sign below that of Dr. Jenkins, at 212 East Front street.

Chas. C. Graves and bride arrived in town last night and took up their residence at 119 Liberty street.

Mrs. James McKnee of West Front street went yesterday on a visit to her parents in New Market.

Mrs. J. F. Berg of East Fifth street is spending a few weeks with her sister at Wayne, near Philadelphia.

Miss Sadie Randolph of Evona was a Sabbath guest of Mr. and Mrs. L. W. Randolph of West Second street.

Mr. and Mrs. John Rowland and daughter Grace, of East Second street, spent Sunday with relatives in Junction.

Mr. and Mrs. Joseph Case and family of Church street will start in a few days for the South to spend the Winter.

Mrs. E. H. Spooner and Miss Brown of Brooklyn have returned home after visiting ex-Mayor Place and family of Grove etreet.

Policeman Charles Giese, who has been on sick leave for two or three months on full pay, will resign from the force, as his health does not improve.

Mr. and Mrs. O. W. Dunham of East Fifth street were with friends of Liberty Corner over Sunday, viewing the country in the glory of a faultless autumnal day.

Miss Jennie Pierson and her friend Miss Dusinbery, from Liberty, N. Y., are visiting Mrs. T. E. Morgans of West Front street.

Mr. and Mrs. E. B. Clark of Crescent avenue, who went abroad last September, expect to sail from Genoa, Italy, on their return trip, November 8.

Mr. and Mrs. John Lane of Mountain View Farm, Somerset County, rsturned home yesterday after visiting Mr. and Mrs. J. VanEps of East Fifth street.

Mr. and Mrs. Clark Dillenbeck returned to Plainfield from their wedding trip Saturday night, and are visiting Mrs Dillenbeck's parents, Mr. and Mrs. T. W. Morrison.

There has never been a more beautiful floral display in this city than the chrysanthemum show on the property of Councilman Ginns. It is a rare and beautiful sight, well worth seeing.

Mr and Mrs. O. M. Dunham of East Fifth street attended the golden wedding of the parents of Mrs. Dunham, Mr and Mrs. H. M. Gaston, at their residence, Somerville, Friday evening.

John Weir and family, who have been stopping temporarily on LaGrande avenue, have returned to North Plainfield, having rented Mrs. Pond's house on Willow avenue. They moved Saturday.

The skill of Dr. T. S. Davis and the good nursing of a devoted wife are causing an improvement in the condition of George B. Titsworth, who has been very ill of typhoid fever since October 19 at his home, 521 Madison avenue.

The first formal club dance of the season will be given at the Park Club, for members only, Wednesday, Nov. 14, at 8 The patronesses are Mrs. Samuel Townsend, Mrs. James C. Peck, Mrs. George P. Dupee, and Mrs. George W. Rogers.

The engagement of William E. MacClyment, organist and choirmaster of the First Presbyterian Church, to Miss Catherine A. Vail of Westfield, is announced Miss Vail is the daughter of J. H. Vail, president of the New York Electrical Trading Co., and a belle of Westfield society.

As soon as gas and city water can be introduced into 20 Manning avenue, Robert Clark and family of Washington Valley will move in and take up their residence for the Winter. This is the same house that Mr. Clark and family occupied last Winter. Their coming will be a source of pleasure to a large circle of friends and acquaintances.

The household of Mr. and Mrs. John F. Wakefield has been sadly bereaved by the loss of their little sunbeam, Lillie A. She had been suffering from membraneous croup, which developed last night into diphtheria. Drs. Carman, Hedges and Adams were in attendance, and were about to perform tracheotomy but the malignant disease progressed too rapidly and at 2 the gentle spirit passed away. She was a lovable little soul, and her death makes many a heart ache.

EARLY INTELLIGENCE.

—The City Common Council will meet tonight.

—The Daily Press will be published as usual tomorrow.

—C. C. Lister of North avenue opened a shooting-gallery in his cycle shop today.

—Get seats for Ragan at Leggett's till 6:30; after that at the Music Hall box office.

—The regular meeting of the McAll Auxiliary will be held at the Public Library Wednesday morning, November 7, at 11.

Captain Sweeney, U. S. A., San Diego, Cal., says: "Shiloh's Catarrh Remedy is the first medicine I have ever found that would do me any good". Price 50c. Sold by all druggists.

REMARKABLE CURES
Of Recent Date.

A Statement from Ex-Mayor John Corson, Esq., of Clinton, N. J.

TO THE PUBLIC:
I acknowledge with the utmost pleasure the wonderful cure which Dr. Lighthill effected in my case.
I had been a sufferer from piles, which gave me constant pain and distress, during twenty long years, attended with frequent loss of blood and with great and painful protrusion of the pile tumors and rectum whenever my bowels moved.

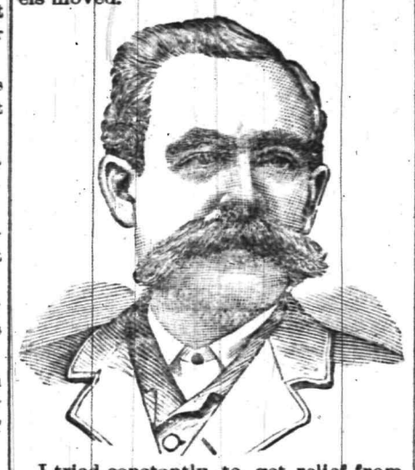

I tried constantly to get relief from my sufferings, but to no purpose until Mr. Bryan, a friend of mine, who had been cured by Dr. Lighthill of the same trouble, recommended him to me, and he effected a complete and radical cure in my case also, and earned my lifelong gratitude.
JOHN CORSON.

THE CASE OF MR. PETER G. EYCK, OF BISSELL, HUNTERDON CO., N. J.

Dr. Lighthill Effects a Complete Cure Where Ten Physicians Had Failed.

TO THE SICK, SUFFERING AND AFFLICTED:
For many years past I have been afflicted with bleeding piles. Every movement of the bowels was attended with loss of blood and with intense pain which lasted for hours and sometimes all day. My condition was aggravated by a prolapse of the rectum, which greatly increased my suffering and sometimes gave me most agonizing pains.
So great was my distress and so bad my condition that I sold my farm, not being able to work it any longer. At one time the protruding pile tumors became so highly inflamed and swollen that they could not be replaced, and I had to go to bed, applying hot poultices for three months before I could get relief.

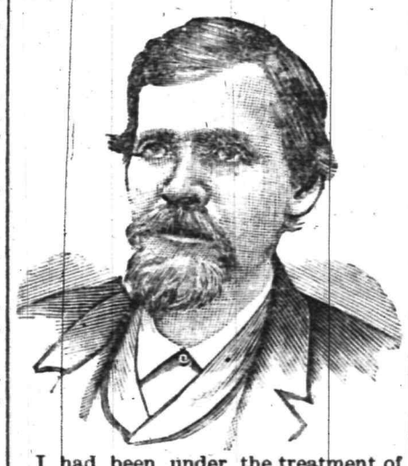

I had been under the treatment of ten different physicians, some of New York City, Easton, Washington and elsewhere, without any benefit whatever, and had given up my case as hopeless when, luckily for me, I heard of Dr. Lighthill's skill and success in such cases, and went to him for treatment, with the happy result that he effected a radical and permanent cure in less than four weeks's time; and I am glad to say that the entire treatment gave me neither pain nor distress.
I consider my cure perfectly wonderful, and so do all my friends and neighbors. I am confident that there is no case of piles which Dr. Lighthill cannot cure.
PETER G. EYCK,
Bissell, Hunterdon Co., N. J.

Dr. Lighthill

can be consulted daily (except Thursdays) on all CHRONIC, OBSTINATE AND COMPLICATED diseases of the human system of whatever name and nature, at his office and residence,

No. 144 Crescent Avenue.

Deafness, Catarrh and Diseases of the Head, Throat and Lungs successfully treated.
Piles of the most aggravated nature radically and permanently cured in a few weeks, without pain or detention from business, and all other rectal diseases are treated with equal success.
Mental and Nervous Derangements Epilepsy, Diseases of the Skin and Blood, Rheumatic, Neuralgic and Scrofulous Affections.
Diseases of the Heart, Liver, Stomach, Bowels, Kidneys and Bladder are successfully treated, even when other medical skill has failed.

BOUND TO STAY.
THE CORSETS
SOLD
AT PECK'S

Little and Big Boys and Girls
Who want
BOOKS
come to
R. C. RAND, 140 West Front Street.

All-Wool Trousers,
$1.95
SEBRING, CLOTHIER,
Park Avenue. Packer's Block.

Bargains vs. High Prices

What an easy battle for us to win. We have had the pleasure of winning this battle for several years, and why should n't we? We have the largest Army of bargains and as our Navy the best material. Our next Price War will take place in our Housefurnishing Goods Department, and we invite you to attend and see our Army defeat High Prices. We still claim to be the Leaders of Low Prices. Our Basement is stored with everything you need to make your Household complete. A full line of China, Glass, Tin, Willow and Wooden ware and lamps of all descriptions.

3c Great Sale 3c

For one week only, from Saturday, Nov. 3 to Saturday Nov. 10, we will sell any article on our 5 cent counter for 3c. This sale will positively last one week only.

75c Great Sale of Tables 75c

Every one can afford to buy a Table for that Price. Just think of it! A Genuine Oak Centre Table for 75c. You pay $1.10 for this same article elsewhere.

Special Sale of Dinner Sets.

We intend to give you $1.50 worth for $1.00 and the Prices on our Dinner Sets will easily Prove it.

100	pieces	Handsomely	Decorated	for $8.00	worth	$12.50
112	"	"	"	" 6.75	"	0.00
112	"	"	"	" 8.99	"	12 50
112	"	"	"	" 9.98	"	13 50

Dress Goods Department.

In this Department we offer you Special Bargains for this week. A yard wide Serge half wool for 15c worth 25c. Our space being limited we cannot mention the various Bargains that we have, but you can easily be convinced of the fact if you will call and price them.

BOEHM'S, 113 West Front Street.

NOW IS THE TIME
To order your winter supply of
COAL.
We have completed our large plant on South avenue and are prepared to supply you with the best quality of Lehigh in the market. Also
Bluestone Flagging and Curbing.
12 large barrels best kindling wood for $2.
Leave orders at office, 171 North avenue, opposite depot.
No. 2 Coal, $4 ton. M. POWERS & SON.
Residence, Somerset street and Park place. 5 29 tf

YOUR HEAD It's a Good head, and deserves a Good hat. The style, the fit, the price, suit all who put the matter
E. M. LAING, Men's Goods,
105 Park ave.
IN OUR HANDS.
10 2 tf

Edsall's
Commercial Palace, Babcock Build'g

DON'T FAIL TO VISIT OUR Housefurnishing and China Departments this week. We are showing new novelties daily. Prices away down. If you are looking for a Birthday, Wedding or Holiday Present we can take care of you, as we have the best line to select from in the State COME IN AND LOOK AROUND. We are cutting prices on hundreds of articles this week which will be be of interest to the thrifty housewife.

3c. EACH.
100 dozen thin blown table tumblers, pure flint glass, one dozen only to each customer. While they last at 3 cents each.
75 dozen white plates, John Edwards's best English ware, some slightly imperfect, all sizes. While they last at 3 cents each.
3c. EACH.

A good opportunity to save money on your Saturday's needs in our Dry and Fancy Goods Department. Hundreds of every day articles at CUT PRICES.

EDSALL'S

Better Than Hand Sewed.

Have you tried a pair of our Goodyear welt boots that we are selling at $2.50 a pair? They're the same that are being sold in New York bargain sales for $2 98.
The latest novelty in footwear that we are showing is a ladies' patent leather, large button boot, very stylish, our price only $2.98.

DOANE & EDSALL.

ADVANCE IDEAS.

Gleanings from Plainfield's Churchly Monthly.

Clarence Manning Dunham, the new superintendent of the Grace Church Sunday-school, is reorganizing the school and grading the classes; the results so far are very gratifying. A young men's Bible class has been formed, and it is hoped that every young man in the parish will avail himself of the privilege offered.

The December number of The Advance will be issued as a Christmas number, and will contain a history of the parishes of Plainfield and North Plainfield, and portraits of the clergy. When issued, extra copies of this edition can be obtained at the various book stores, or at the office of The Advance, 163 North avenue.

It was in a colored mission Sunday-school in our city, and the teacher of the infant class was instructing them in the story of Daniel, and the other children of Judah, who refused the king's meat. After repeating the story very fully and particularly, the teacher said: "Now, children, what did Daniel say when the king's servant brought the children of Judah their portion of the king's meat?" Whereupon one of the little ones, in a high-pitched voice, answered: "He said, 'I'll not take any ham, sir.'"

The Sunday-school on the Hill (Church of Our Saviour) has on Saturdays a distinct industrial flavor. The girls make with a needle in the afternoon various useful domestic articles, while the boys with a jack-knife in the evening, are not much behind in the matter of productiveness. The one is a Sewing Class, and the other is the Whittlers' Club. In the latter there is strict attendance to whittling from 7 30 to 9, when the boys reluctantly drop their self-imposed tasks. The articles made by these busy workers are to be sold for the purpose of buying new books for the library of the Sunday-school.

CHURCH CHIMES.

Three new members joined the Crescent Avenue Church on confession of faith yesterday morning.

There were seven new members received into the Methodist Church yesterday, two of them by certificate.

Aaron M. Powell preached eloquently before the Society of Friends in the Peace street meeting-house yesterday.

At the Communion service in the First Presbyterian Church yesterday morning seven members were received by letter.

Dr. H. K. Carroll preached an excellent sermon in Pastor Randolph's place in Grace M. E. Church yesterday morning.

Rev. Edward H. True of All Saints Church, Scotch Plains, assisted in the service at Holy Cross Church yesterday afternoon.

A number of visitors from New York and England attended the meetings of the Christian Brethren at 314 West Second street yesterday.

Two members were received by letter into the Congregational Church yesterday morning. The Sacrament of the Lord's Supper was administered.

Thursday, the 22d inst., is the date set for the next musical and dramatic entertainment under the auspices of Holy Cross Brotherhood. Tickets will be on sale in a few days.

The Watchung Avenue Hicksite Society of Friends, at a recent business meeting, decided to oppose the electric railway company from passing their house of worship, through East Third street.

Rev. Dr. C. R Barnes will give a lecture in Vincent Chapel next Friday evening on the subject "Vesuvius and Its Victims". The lecture will be illustrated with stereopticon views, and after it refreshments will be served.

Yesterday morning in Trinity Reformed Church before the delivery of his sermon, the recently elected Elders and Deacons were installed by Pastor Schenck. They were; Elders—G. L. VanEmburgh, A. Willett, J. P. Laire. Deacons—H. E Gayle, W. F. Oliver, A. B. Clemmens.

All societies of King's Daughters and Christian Endeavor are cordially invited to meet with the Y. P. S C. E. of the Park Avenue Baptist Church Friday evening, Nov. 9, at 8 Miss A. M. Collishaw of "Mariner's Temple", New York, is to be with them to talk on her city missionary work.

After the lesson was concluded in the Sunday-school of the First M. E Church, yesterday, special missionary exercises were held. Following an introductory speech by Mr. Cokefair, president of the foreign missionary society, the roll of the classes was called, each class responding with the amount of its collection After the singing of appropriate hymns Rev C R Barnes concluded the exercises with a short but interesting address on China and Japan and the work of the missionaries there.

The dollar sociable under the auspices of committees of the Sunday-school and Y. P. S. C. E of Trinity Reformed Church will be held Friday evening, November 9. Beside the enjoyment that will ensue when envelopes are opened and the story told of how each dollar was earned, a fine programme of instrumental and vocal music is under preparation. No one need stay away feeling that the admission is one dollar. No. The fee is charged. You may give or not as you feel inclined. In any event, you are sure of a cordial welcome and a delightful time.

AN APPEAL FOR FUNDS.

PLAINFIELD ELOQUENCE EXERTED IN A GOOD CAUSE.

Mrs. William E. Honeyman Says More Money Is Needed for Home Missions.

At the meeting of the Women's Board of Home Missions Friday afternoon in the First Presbyterian Church parlors, Newark, Mrs. William E. Honeyman of North Plainfield, president of the Women's Synodical Society of Home Missions in the Synod of New Jersey, was introduced for a few remarks. She spoke of the reports submitted at the annual meeting of the society over which she presides and made an urgent and earnest appeal for more funds. The need of $1,000 for the Asheville School was commented upon and Mrs. Honeyman also had this to say about the training schools for Indians and Alaskans:

"During this year we entirely renounce the assistance heretofore received from the United States Government toward the maintenance of the large training school for Indians and Alaskans. This necessitates the apportionment of $30,000 as a 'special object' among our local synods to maintain a principle of right. It is the premium paid by the Presbyterian women for protesting (as the last Assembly did) against the union of Church and State, whereby the Catholics have such a tremendous hold upon the National Treasury.

"For a number of years Congress has made a certain appropriation to several religious denominations to aid them in educating the Indians, but the National League, composed of some of the wisest and best men of our land, urged the different church boards to refuse further aid, partly because it is contrary to the spirit and form of our Government for any church to receive aid from the State to carry on its own work, and partly because the practical working of the system brings evil with it. They, therefore, propose to ask for an amendment to the the Constitution that will forever put an end to grants from Government to denominational schools, and our Board of Home Missions has approved this purpose, while the Woman's Executive Committee has heartily indorsed the action of the board.

"The Presbyterian Church last year received $30,000 from the Government and the Roman Catholics $369,000, or nearly thirteen times as much, thus enabling them to reach and influence tribes. This $30,000 must be made up by the Church at large, and we are sure that it is a work that will commend itself to the the heart of every loyal Presbyterian woman."

The meeting closed with an address by Miss Pearlie, of Spanish Fort, Utah, who told of her experience among the Mormons and the Southern mountaineers.

DISHONEST SERVANT GIRL.

She Robbed Members of the Household of Personal Effects.

Mrs. John H. Krymer of 217 West Second street hired a new girl, Annie Olsen, a week ago. As soon as she began her duties in the boarding-house small articles of value began to be missed, so Mrs Krymer warned her boarders to be careful to lock their jewelry up and watch the girl.

Miss Powers, who is employed in White's store, went away yesterday to spend the day. She put her jewelry where the girl would not be liable to get it. The clothing that she left in the closet of her room included a $28 cloak and a new suit. Annie went upstairs at 8 in the evening and threw the cloak out of the window.

Mrs. Krymer saw it drop and went out and brought it in. The girl went away then and Mrs. Krymer wondered if she had left for good and would be afraid to return The police were notified at once to watch for the girl. Miss Powers returned home soon afterwards and finally the girl came back and went to the room. Miss Powers remained up all night, awaiting some new action on the part of the dishonest girl.

This morning at 8 she was going through the hall when she caught Annie in the act of returning to the boarder's room with the suit, evidently intending to put it back in the closet. The girl was held until Chief Grant arrived. She explained at first that she had wished only to wear the clothes during the evening, but finally she confessed that she had intended to steal. Miss Powers decided not to prosecute and the girl was allowed to leave the house, the stolen articles having been returned.

Dunellen versus Roselle.

The Dunellen Football Eleven will go to Roselle tomorrow afternoon at 3:30 to play a game with an eleven of that place The Dunellen team is composed mostly of Plainfield boys, and is greatly strengthened. The Dunellen eleven will probably line up as follows: Right end, V. T. Green; right tackle, A. Perrin; right guard, A Richardson; centre, E. Brown; left guard, E. Hardingham; left tackle, E. I. Serrell; left end, T Smith; quarter-back, G. Schoonmaker; right half back, F. H. Freeman; left half back, G. Cathcart; full back, L. Darling.

The eleven and their substitutes and friends will leave on the 2:07 train.

Ragan Tonight.

Our old friend is with us again, in Music Hall tonight, and he is sure of a most cordial greeting and his audience of a delightful trip.

VOLUNTEERED

A responsible citizen writes us: "Also send another bottle of REYNOLDS'S DISINFECTANT; we are quite sure it is more efficacious than ——'s." The air of the sick room is perceptibly better since using it. (Signed) respectfully yours, X. Y. Z. A volunteer testimonial like that is very gratifying, and we have many such. REYNOLDS'S DISINFECTANT stops decay and kills bad odors without making worse odors; is equal to any and cheapest of all: QUART BOTTLES 25c. Invented and made only at REYNOLDS'S PHARMACY, Park and North aves.

CYCLING COMMENT.

The Spalding wheel, says W. B. Rogers, will be sold for $100 next season.

F. L. C. Martin announces that the $100 rate for Columbias will be the same for all models, including the track racer. The tandem will weigh 40 pounds and will be listed at $150. A single frame throughout may be a new feature in the lighter wheels.

Late Arrivals at Hotel Albion.

Philadelphia—Mr. and Mrs. James S Ritchie and son, H. A. Styles.

New York—C. W. Burton, W. H. Allen, George Calkins, William Baxter, Jr.

Brooklyn—J. W. Adams, B J. Helburn, Miss Ida C. Helburn, Mr. and Mrs. Chas. A. O'Donohue.

White Plains, N. Y.—Mr. and Mrs. J.T. White.

Woodbury—H. B. Paul.

Pattonburgh—Rev. James Hyett.

New Brunswick—V. McDuffie, R. E. Martin and wife.

Caldwell—Henry H. Patten.

Elizabeth—W. E. Staub.

Scotch Plains—J. H. Park.

Paterson—A W. Rogers.

Somerville—James A. Mets.

Rutherford—James L. Hastie.

Washington—Rev. W. A. Smith.

New York—Thomas E. Shulte, Halsey Moore.

Westfield—M. Barr, Mrs. John Miller, Miss Drake.

Newark—Mrs. John E. Roe, Miss F M Crater, Miss A. Forbes, Mr. D. B Cleveland, Mrs. L. B. Cleveland.

He's Willing to Have It Stay.

Pete Seader's carriage still holds the fort on top of his barn on Race street, where it was placed on Hallow E'en night by the boys of the borough. Pete says it could never have been placed there without the knowledge of the marshals and he doesn't propose to take it down until he gets the assistance of those who placee it there. He says it may be an eyesore to some, but to him it is a good advertisement, and he doesn't care how long it stays where it is.

—The High School boys have private boxes at the Ragan lecture tonight.

A RETIRED BUSINESS WOMAN.

A Page From Her History.

The important experiences of others are interesting. The following is no exception: "I had been troubled with heart disease 25 years, much of that time very seriously. For five years I was treated by one physician continuously. I was in business, but obliged to retire on account of my health. A physician told my friends that I could not live a month. My feet and limbs were badly swollen, and I was indeed in a serious condition when a gentleman directed my attention to Dr. Miles' New Heart Cure, and said that his sister, who had been afflicted with heart disease, had been cured by the remedy, and was again a strong, healthy woman. I purchased a bottle of the Heart Cure, and in less than an hour after taking the first dose I could feel a decided improvement in the circulation of my blood. When I had taken three doses I could move my ankles, something I had not done for months, and my limbs had been swollen so long that they seemed almost putrified Before I had taken one bottle of the New Heart Cure the swelling had all gone down, and I was so much better that I did my own work. On my recommendation six others are taking this valuable remedy."—Mrs. Morgan, 569 W. Harrison St., Chicago, Ill.

Dr. Miles' New Heart Cure, a discovery of an eminent specialist in heart disease, is sold by all druggists on a positive guarantee, or sent by the Dr. Miles Medical Co., Elkhart, Ind., on receipt of price, $1 per bottle, six bottles for $5, express prepaid. It is positively free from all opiates or dangerous drugs.

Sold by A D Mallinson, 205 North Avenue, opp station

ADMINISTRATOR'S SALE.

By virtue of an order of the Orphans' Court of the County of Union, bearing date September 12, A. D. 1894 the subscriber, administrator of Theodore J. Gillies, deceased, will expose for sale at public vendue, on the premises, on Thursday, the eighth day of November next, at the hour of two o'clock in the afternoon of said day, all that tract or parcel of land and premises hereinafter particularly described situate, lying and being in the City of Plainfield, County of Union and State of New Jersey:

Beginning at a corner of A. D. Titsworth's lot in the middle of Mechanic street (now Madison avenue), thence along the line of his lot northeast one chain and twenty-two links to a corner of Moses P. Deming's land; thence along his line northwest forty-nine feet to the corner of another lot of Elston Marsh; thence along the line of his other land southwest one chain and twenty-two links to a corner in the middle of Mechanic street; thence along the middle of Mechanic street southeast forty-nine feet to the place of beginning. Containing about nine one-hundredths of an acre of land. Said premises were conveyed to said Theodore J. Gillies by deed of William C. Ayers and wife, dated March 31, 1869, recorded in Book 35 of Deeds for said county on pages 295, etc., subject to the same exception, reservation and grant as to a lane or drift way as set forth in said deed, as by reference thereto will appear.

Dated October 4, 1894.

EDWARD B. RYDER.

Nelson Runyon, Proctor. Administrator.

10 8 5-oaw

DEATHS.

WAKEFIELD—In North Plainfield, Monday, Nov 5, 1894, Lillie A., daughter of John F. and Annie E. Wakefield, aged 5 years, 1 month and 26 days.

Funeral private. Interment in Evergreen Cemetery, Elizabeth.

HIGH SCHOOL NOTEBOOK.

There was a declamation in Assembly Hall this morning by Thomas D. Blair '95.

Superintendent Maxson announced at the close of morning that there would be no school tomorrow, as, according to the law of the State, Election Day is a legal holiday.

The Kappa Delta Phi will attend the first of the Ragan lectures in a body this evening and occupy the two outside boxes on the lower floor. A large number of other students also will attend.

The newspaper report of the Senior class was held this morning. It was announced that the "pronouncing match" will be held next Thursday morning as a sufficient list of words has been secured

The Civil Government class held a debate on women's suffrage this morning which was won by the negative.

The grammar school received one session today on account of the stormy weather. NINETY-FIVE.

PALMER COX'S LATEST.

"Queer People" Secured to Plainfield by The Daily Press.

Everybody knows the Brownies, and everybody loves Palmer Cox. That great author has issued a new book, "Queer People", which if sold at retail by regular dealers would sell for 50 cents a part. The book cannot be procured by store-keepers, however; and The Daily Press, knowing that every Plainfield family would want it, has secured it for Plainfield and will sell the eight parts at 10 cents a part. Page 3 tells full facts, and Part 1 is now ready. This is no coupon business. Bring in your dime.

Shiloh's cure is sold on a guarantee. It cures incipient consumption; it is the best cough cure, only 1c a dose; 25, 50c, $1 Sold by all druggists.

Karl's Clover Root, the great blood purifier, gives freshness and clearness to the complexion and cures constipation; 25c 50c, $1 Sold by all druggists.

The Two Van's

1 lot heavy glass water pitchers at 25c each

1 lot shell tumblers, banded, at 39c dozen

1 lot coffee pots 2, 3 and 4 qt., all at 7c each

1 lot Genuine Cedar Wash Tubs at 35c worth 54, 55c worth 74, 75c worth 94 each

This lot bought before the advance.

Don't fail to take advantage of it.

Van Emburgh & Son,

CORNER STORE BABCOCK BUILDING.

WASHINGTON

For 33⅓ Cents.

[Not the Capitol, but Great George's Footprints!]

Music Hall Tonight!

Charming Companions. Delightful Narrative. Romantic Scenery.

Best Trip You Ever Took.

Also Cut Rate Excursion up the Rhine, through Switzerland, and to the Yosemite and the Yellowstone.

These Tours Complete for $1.

Personally conducted by the Prince of Travelers and Story-Tellers,

Leggett is selling the seats } **H. H. RAGAN.** { Leggett is selling the seats

GRAND RALLY

—IN—

REFORM HALL,

TONIGHT

GEN. HOOKER,

OF MISSISSIPPI,

will speak. It is said of him that he is the ablest exponent of Tariff Reform in America.

HON. JOHN T. DUNN,

and Hon. Edward Everett Bell

and others will address the meeting. All are invited to attend.

DID YOU EVER

HEAR OF A

Good-Bye SALE?

That is what we call it as we are going to say Good-Bye to about fifteen thousand dollars worth of new seasonable dry goods, underwear, hosiery, dress goods and coats that we have just bought at half the usual prices. It has not been a case of the early bird catching the worm this season. Retailers who bought their stock early got caught, paid high prices as all Fall and Winter goods are from 30 to 50 per cent lower now than they were two months ago. Late buyers reap the benefit. It's a question with manufacturers and jobbers of selling their goods to cash buyers, regardless of profit and cost, and we do the same. It's anything to sell goods and we sell them lower than ever before. All we ask is an inspection of the goods and prices and you will be convinced that you can make one dollar do the work of two at

WHITE, OF Plainfield.

METROPOLITAN LIVERY AND BOARDING STABLES.

Horses boarded by the day, week or month. Especial accommodations for transient trade.

OFFICE AND STABLES,

147, 149, 151 NORTH AVENUE,

Opp. railroad depot, Plainfield, N. J.

A. C. BLAIR.....Proprietor

FRANK DAY.....Manager.

Telephone 152, connected with all circuits of New Jersey, New York and Brooklyn.

8 10 y

VAN BUREN & TIMPSON,

Real Estate and Insurance

163 North ave., Opp. Station

60 Cedar street, New York City.

Horses Clipped

At D. S. Roberts's Livery.

Experienced clipper. Quick and satisfactory work. 10 27 m

Eagle Bakery,

206 LIBERTY ST.

Baked beans, brown bread, Saratoga chips, Imperial Bread. Special care taken with the above. Orders promptly delivered. 9 1 tf

Mrs. L. Adams,

Fall and Winter Millinery.

Newest ideas in French and Domestic Hats, Bonnets, Birds, Feathers, Flowers, Ribbons, etc., at moderate prices. A variety of Silks for fancy work.

111 East Front st., Under 1st National Bank.

Excelsior Meat Market,

203 LIBERTY STREET,

Sells genuine Jersey pork 12, 14c; sausage 12, 14c; leg spring lamb 14c; leg of mutton 11c; chicken, the very best, 16, 18c; best cuts of porterhouse 20c; prime ribs of beef 16c; pure leaf lard, own made, 12c. My own manufactured sausage is made from Jersey pork only. FRED ENDRESS, Prop.

A. E. LINCOLN,

225 PARK AVENUE,

has just received an elegant assortment of rare ferns and other plants, also bulbs of all kinds, for Fall planting She has a large supply of cut flowers daily.

PASSAIC VALLEY DAIRY

PURE MILK from Jersey cows delivered at residence. Our Jersey Cream is rich and pure. Orders by mail promptly attended to.

J. C. COOPER,

9 21 tf Plainfield, N. J

Finest Elgin Creamery Butter 25c. lb

Finest Dairy Butter.....22c. lb

V. L. FRAZEE,

151 West Front St.

When the doctor orders medicine in the middle of the night for the sick one, what will you do—how will you get it? Remember that

E. J. RICHARDS,

Proprietor of the

Gem Pharmacy,

Corner 4th and Liberty sts.,

Besides in the building and a night bell there is quickly answered. 119

Highest of all in Leavening Power.—Latest U. S. Gov't Report

Royal Baking Powder

ABSOLUTELY PURE

HOW TO PRESERVE PENCIL SKETCHES

Valuable Ones May Be Kept Indefinitely by a Little Care at First.

Pencil drawings may be rendered ineffaceable by a very simple process. Slightly warm a sheet of ordinary drawing paper; then place it carefully on the surface of a solution of white rosin in alcohol, leaving it there long enough to become thoroughly moistened. Afterward dry in a current of warm air. Paper prepared in this way has a very smooth surface. In order to fix the drawing, the paper is to be slightly warm for a few moments. This process may prove useful for the preservation of plans or designs when want of time or any other cause will not allow of draftsmen reproducing them in ink. A simpler plan than this is to brush over the back of the paper containing the pencil sketch with a weak solution of shellac in alcohol. Chalk and pencil drawings may be fixed, though not so thoroughly as by the above methods, by washing them with skimmilk or with water holding in solution a little isinglass or gum. When milk is used, great care must be taken that no cream remains in it, as it would cause the drawing to look streaky. An easy way to apply these fluids is to pour them into a shallow vessel and lay the drawing flat upon the surface of the liquid, after which remove gently and lay it in an inclined position on white blotting paper to drain and dry.

How to Make a Delicious Ice Without a Freezer.

Pour half a pint of boiling milk, sweetened, into a basin containing two well whisked eggs. Stir the ingredients, put them into a clean saucepan and stir steadily over the fire until a thick custard is produced, taking care it does not boil, or it will be spoiled. Remove from the fire and put aside until cold; then add half a pint of whipped cream to the custard and either a little liquor or a teaspoonful of vanilla essence. Ascertain that the mixture is sweet enough and add some dried cherries and pineapple cut into small pieces and a few drops of carmine, just sufficient to give a pale pink tint.

Put the mixture into a pudding mold with a cover, or an ordinary round cocoa tin that will hold a pint will do quite as well, provided it has a well fitting cover. Stand the tin in a zinc pail, and pack it around tightly with equal quantities of rough ice, broken up into fairly small pieces, and freezing salt. About 3 pounds of each will be required. Then cover the pail entirely with a thick blanket and stand it in a warm corner of the kitchen, near the fire, but not too close, for 3½ hours. Then turn the pudding out of the tin, knocking it on the table if necessary to loosen it, and serve at once.

How to Clean Chamois Gloves.

The best way for cleaning chamois gloves is to put them on the hands and wash them in lukewarm water with white soap. Rinse them in clean lukewarm water and squeeze them as dry as possible. Then dry thoroughly while still on the hands with a clean towel, peel them off the hands and hang in an open window, first carefully pulling them into shape.

How Artists' Models Are Paid.

The regular rate in the art schools is 33⅓ cents an hour, or $10 a week for six days' work of four hours each. If no complaints are made by the art student or class monitor, the model gets a 25 per cent premium. "Good days" are few and far apart, for the poses are 25 minutes long, with only five minutes' rest, and in difficult positions more than human nature can endure. To get off the pose an instant or to keep it in a lazy manner provokes complaint, and although the croaker may be the veriest bungler, it counts against the poor model, who may be trying to earn an honest livelihood.

How to Choose Good Lip Salves.

Bad digestion will often assert itself in broken or chapped lips, sores in the corners of the mouth, fever blisters and a coated tongue. Chronic sore mouths should be rubbed with sweet oil or pure glycerin at night. In the morning wash with a solution of alum or borax, a teaspoonful in a tumbler of water. Camphor ice is both healing and cleansing. Good cold cream is not a bad salve. All the druggists have supplies and cheerfully dispense 5 cent quantities. Citron ointment is one of the old reliable lip salves kept by all chemists. It is applied to the sore with a soft linen cloth. When the mouth is sore, the diet should be changed to vegetable foods.

How to Boil Halibut.

Tie it nicely in a linen cloth, put it in a kettle of cold water, enough to cover it, and add a tablespoonful of vinegar and a little salt, and after the water begins to boil let it boil from 15 to 20 minutes, and the fish is done. Lift it out carefully and let it drain a couple of minutes before serving. Egg sauce is a drawn butter made of milk instead of water, with hard boiled eggs chopped fine and stirred in just before serving. Pour this sauce over the fish and garnish with sprigs of parsley, and it is ready to serve. The potatoes should be peeled, and if not small enough cut as small as walnuts, boiled or steamed, and rolled in melted butter and chopped parsley before serving.

How to Remove Dried Paint.

To remove paint that has dried in a fabric put the soiled spot over a dish and pour spirits of turpentine over it and let it stand for several hours. Then take the fabric in the hands and rub briskly. To remove paint that has just been acquired pour coal oil on the fabric. A brisk rubbing with a clean cloth will bring the paint right out. Hang the garment in the air, and the coal oil and turpentine will evaporate. If in haste, rub in gasoline and hang in the sun.

FASHIONS OLD AND NEW.

Welcome Revival of the Sash—New Ribbon Cravat—Costumes For Second Mourning.

A happy revival of an old fashion is the sash. It is either black or white soft satin, with the ends richly fringed. Some colors are used, but black and white are a necessity, as colored satins are apt to look vulgar. There is a

IN THE LAST STAGES OF MOURNING.

change in the arrangement of the sash. The former long loops are now short bows, with the long ends falling to the lower edge of the skirt. The sash gives such a thoroughly feminine and youthful finish to the costume that it is sure to be received with pleasure.

One of the airiest caprices of fashion is an enormous tulle cravat forming a large bow, tied directly under the chin, which looks like a big delusive butterfly. The latest fad of ribbon cravat is made of several yards of ribbon, quite narrow, which is used up in loops and two long ends nearly reaching to the feet. Ruches are very much worn also about the neck of gowns, spangled black tulle being the favorite now in Paris, although one can form them out of any of the lovely thin stuffs that are so plentiful. Black velvet belts are in vogue too.

A smart costume designed for a young widow in the last stages of mourning and described in the New York Sun is made of white silk muslin with the tiniest of black dots, a black lace application in a large bowknot design on the front of the skirt, a smaller one on the waist. It is all accordion plaited and made over a white peau de soie, the wrinkled belt and collar of soft white and black silk. The large picture hat worn with this lovely gown is a lace foundation trimmed with knife plaited black silk mull and soft white silk folded about the crown, black tulle plaited and standing up straight, giving a chic finish to the filmy structure. It looks so cool and such a relief after the heavy black. Another extremely striking gown for the same person was made with the skirt of gray and black silk pekin, stylish double breasted coat of black satin, the pointed basque cut away in front and fastened with large jet buttons. It had huge revers, covered up with the cravat of white silk muslin, elbow puffs of black satin, long gray suede gloves and a gray chip hat with parma violets.

How to Remedy a Few Annoyances.

To drive red ants out of a cupboard place in it an earthen dish containing a pint of tar, over which two quarts of hot water have been poured.

If irons be rough and sticky, rub them on fine salt sprinkled on a board.

Sprinkle clothes with a whisk broom dipped in hot water.

A spoonful of vinegar put into the water in which meats or fowls are boiled makes them tender.

The rubber rings of preserve jars will recover their elasticity if soaked for awhile in weak ammonia water.

Souvenir Cushions.

The latest fads in cushions are what are called "souvenir cushions." A young bride possesses an entire set of these. One is made of pieces of the dress she wore the first time she met her husband, another from pieces of her engagement dress, while the most gorgeous of all is one made of pieces of her wedding dress. Of course these cushions are strictly ornamental.

Oatmeal Nectar.

A cheap, refreshing beverage is made from oatmeal. Into a large earthenware or porcelain lined kettle put 4 ounces of fresh oatmeal, 6 ounces of white sugar and a lemon sliced very thin. Mix with just enough cold water to melt the ingredients; then pour on one gallon of boiling water, stirring all the while. When cold, this will be found a delightful drink.

If the road is shaped up right, and the loose stones off, and iron sluice pipe set for proper drainage, and the roadbed rolled down hard with an ordinary farm roller, the water will run off from instead of soaking into the road, and then it is dry and good. Surprising what a few iron sluice pipes and a day's work with a farm roller will do.

Get your road shaped up and iron sluice pipe set so a rider or driver never knows where a sluice is, roll it down, and you have a hard, dry road that is a thing of beauty and a joy forever at an expense that is nearly nil.—Old Roadmaster.

SACHET PERFUMES.

A Feminine Fad That Is Expressed In Many and Varied Forms.

There is one fad that has come to stay. This is the use of sachets, which, owing to the fastidious sister's ingenuity, now take form and scent as varied as the uses to which they are put. This sweet scented craze starts with the chiffonier pads, large enough to infold whatever articles they are placed near, and is carried out even to the perfuming of madam's shoe and hosiery bags.

There are skirt sachets, 32 inches long and about 3½ wide, which are attached to a seam of the garment; bodice sachets, sprinkled with the subtle per-

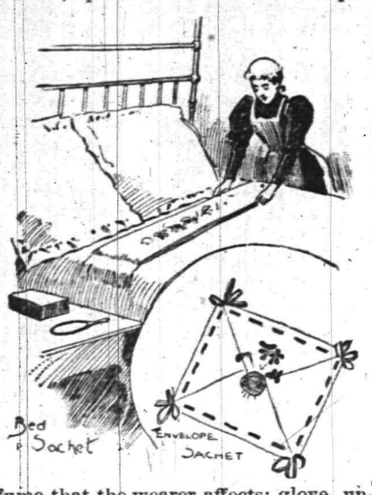

fume that the wearer affects; glove, underwear, ribbon, lace, fan, veil and handkerchief sachets. The modistes make up whole sets of scented fancies for use here and there about one's frocks, and orders are frequently given for elaborate specimens which are to serve as bridal presents.

Especial attention is paid by the lover of fragrant belongings to bed and wardrobe sachets. The former is a French novelty, made in pongee silk in various tints and embroidered in iris flowers.

Some delicious sachet, such as Florentine violet, orris, heliotrope blanc, marechale or Russian violet, is sifted upon the lining of batting. The sachet is laid across the bed after it is made, giving it a decidedly dressy appearance and imparting a delightful odor both to the bed and apartment. The same conceits are designed, in less elegant guise, for perfume pads in bureau drawers, on wardrobe shelves and in trunk trays.

A very dainty idea that carries along with one's best wishes to an invalid friend a waft of fragrant blossom is the envelope sachet. In making this the perfume is first decided upon, so that the color scheme may develop the notion. If violet sachet is to be used, a violet envelope is selected—one of the big, square shapes that are so much employed in fashionable correspondence. The envelope is run all around with bebe ribbon—violet in tint—which is pased through tiny slits, ending in fluffy bunches at the corners. If an artist has the fashioning of one of these sweets, she paints a few violets, scattered as if by a careless hand, across the tender toned paper. Then the violet powder has only to be inclosed in a tissue wrapping the size of the envelope, slipped inside of it and the flap caught down with a bit of violet wax pressed upon the stems of a few violets so that they are held in place.

Sleep With the Scent of the Sea.

The woman or girl who loves the smell of the sea, but can't get away to revel in it for more than a day's excursion at a time, can have it with her always if she will take pains to bring home from each trip a basketful of sea moss. In four or five trips she will secure all that is needed and not be loaded down uncomfortably. The moss can be used for filling pillows, and a woman who has tried it declares that nothing injures it, for even if the pillow is soaked through the sun dries the moss off again quickly. Pongee silk, with an interlining of cheesecloth, makes an excellent cover for these cushions and, if embroidered with sea anemones, starfish and seaweed designs, will be especially appropriate. The moss must be thoroughly dried before it is used. It will retain something of the salt sea smell, which is said to have the virtue of wooing sleep for those who need it.

The Eton Jacket.

The Eton jacket has returned to popularity, but it is more closely fitting to the waist than of old and is kept down by an inside belt. The latest style introduced and to wear with blouses has

THE LATEST IN ETON JACKETS.

five seams, and each front has a dart. A large, full shaped collar, cut in silk, can be either made plain or have the lace points, as also the cuffs, which should match the collar. Three ornamental buttons adorn each side.

The jacket would take 2¼ yards of double width material, and the collar and cuffs require three-fourths of a yard if reversible or 1⅜ in fancy silk, etc.

Gold Watches Given Away!

Amos H. Van Horn, L't'd,

73 Market st., near Plane st., Newark, N. J.

Will give a Ladies' or Gentlemen's Gold Watch to every purchaser of $100 worth or more of CARPETS AND FURNITURE.

Parlor Suits.

We are now exhibiting a fine line of Parlor Suits, in covering of silk tapestry and brocatelle, at extremely low prices.

Bedroom Suits.

We are still selling a great many Bedroom Suits of the Hall & Lyon manufacture, noted for latest styles and lowest prices.

NOTE THE NAME AMOS BEFORE ENTERING THE STORE.

Carpets Carpets.

At our store you will find a large stock of Velvets, Body and Tapestry Brussels, 2 and 3 ply Ingrains, sold at lower prices than anywhere in the State.

Parlor Stoves and Ranges.

Notwithstanding the warm weather, we are now selling a great many Parlor Stoves and Ranges, including the Famous Portland Ranges, on account of low prices.

Goods delivered free of charge to any part of the State Easy terms.

88 Bank street is the number of our new storage building for Furniture. Cleanliness and low rates is our motto. Furniture moved with vans at reasonable rates. Telephone 580.

AMOS H. VAN HORN, Limited,

73 Market Street, nearest Plane street, Newark, N. J

Look at These Prices.

Black Lynx Circular Capes for	$6 00
French Coney Capes for	$10 00
Electric Seal Capes for	$15 00
Animal Neck Boas	$1 00
Ladies' Muffs	75c
Children's Muffs and Collars	$1 00
Large White Rugs	$2 75
Parlor Mats	$1 25
Animal Heads for Millinery	25c

The International Fur Store,

114 Park avenue, Plainfield.

Repairs and alterations our specialty.

Every "Miller" lamp is perfect, whether it costs $1.00 or $100.

FINE "MILLER" LAMPS with Exquisite Shades for Gifts. ARE BEAUTIFUL, USEFUL, APPROPRIATE.

Cut out and save this card. 48

The "Miller" is made in all styles of Banquet, Boudoir, Piano, Vase, Study, Bracket, Hall, Library, Chandelier, so everybody can find designs to please in our assortment, which is the best in New York. Our "Miller" Oil Heater will warm a room. We also make Brass Tables with Onyx Tops, The "Rochester" lamp, etc. Established 1844. We make only the best.

The "Miller" gives bright, steady light, flame does not "climb" to smoke ceiling; lighted without removing chimney; a simple turn of button (which a child can do safely), adjusts the wick so the flame is always even (a great improvement over the old way of pulling up the wick); to put in new wick is no trouble. An Indicator tells when lamp is full of oil; the draft is so controlled that chimneys are not broken by the flame. THE "MILLER" A WONDERFUL LAMP; EVERYBODY WOULD BUY IT. If your dealer will not supply come to us. Catalogues sent on application.

EDWARD MILLER & CO.,

10 and 12 COLLEGE PL., bet. Park Pl. and Barclay St., New York

Nearest Elevated road Stations: 6th Ave., Park Place; 9th Ave., Barclay St. *Walk one block*

I know money is hard to get and when you let it go you are going to get all you can for it, considering quality.

2 pounds citron	25c	3 pounds raisins	25c
3 pounds fruit prunes	25c	2 pounds apricots	25c
2 pounds figs	25c	Fine butter	25c
Lard	9c	Improved flour	$3.75 bbl

We are a little up town for some of you but walking is good and you will pay for your shoe leather many times by coming to

J. F. MacDonald.

186 East Front st.

Novelties in Cut Glass, Fancy Pottery, Bric-a-Brac, AT GAVETT'S.

The Eighmie Patent TRADE MARK SHIRT

sold by

HALLOCK,

109 West Front st.

BOICE, RUNYON & CO.,

DEALERS IN

Lumber. Coal. Mason's Material. &c.

Our stock is under cover and we can always deliver dry stock. Agents for Adamant Wall Plaster. Orders solicited.

BOICE, RUNYON & CO.

Ready to Cook--CLAM CHOWDER,

SAVORY, WHOLESOME, HOMEMADE, FRESH.

Every Friday and Saturday 15c pint, 25c quart.

232 West 2d street.

ROGERS,

Telephone 140A

WHY PAY MORE

when you can buy the

Best Creamery Butter for 25 Cts.

—AT—

FULPER'S

A large variety of CRACKERS just received, sold at prices never before known in Plainfield. A big lot of hand picked APPLES, all kinds, from 28c per basket up.

Call and get our latest price list for special bargains

at FULPER'S, 207 W. FRONT STREET

Hotels and Saloons.

HOTEL ALBION,

OPEN FOR GUESTS

Park avenue and 8th street.

7 12

New Proprietor.

HENRY F. WINDHAM

ARLINGTON HOTEL,

SOMERSET ST., AND GREEN BROOK ROAD.

Regular and transient boarders. First-class bar and stables attached.

8 1 t

Mizzen Peak Cottage

Summer Resort.

WATCHUNG MOUNTAIN,

Bound Brook, N. J.

Superior French board at moderate prices.

ISIDORE FAUCHEREAU, Prop

4 12 tf-th s

HOTEL GRENADA,

North Avenue.

Now open for the reception of guests, under the management of George and Wallace V. Miller. House has been thoroughly renovated and re-furnished throughout, and contains all improvements. First-class accommodations for families and the traveling public.

5-12-t

PURE California Wines,

Port, Sherry and Catawba 30 cents bottle. The celebrated

Zinfandel Clarets,

25 cents to 50 cents per bottle at

E. P. THORN,

NO. 17 PARK AVENUE.

CITY HOTEL.

Plainfield, N. J.

COR. PARK AVENUE AND SECOND STREET.

J. E. BEERBOWER, Proprietor.

With stables attached. 45y

IMPORTED WERZBURGER BEER

On draught at

CHARLES SMITH'S

Sample and Lunch Rooms, 4 WEST FRONT ST.

The Bartholomay, Rochester Pale, the Bavarian Dark and the St. Louis.

Ballantine's Ales also on draught The Indian Pale XXX Still Ale and Porter.

Madison Avenue HOTEL,

Madison Ave. and 58th St.

NEW YORK.

$3 per day and up. American Plan

Fireproof and first-class in every particular

Two blocks from the Third and Sixth Avenue Elevated railroads.

The Madison and 4th Ave. and Belt Line cars pass the door.

H. M. CLARK, Prop

Passenger Elevator runs all night.

W. B. CODINGTON,

LAW OFFICES,

Corner Park avenue and 2d st. Solicitor and Master in Chancery. Notary Public.

WILLIAM A. CODDINGTON,

Attorney-at-Law, Master and Solicitor in Chancery, Commissioner of Deeds and Notary Public.

Money to loan. Collections promptly made.

OFFICE—No. 28 WEST FRONT ST. 6 25 1

WM. A. MOULDER,

Counselor-at-Law.

Supreme Court Commissioner.

First National Bank Building.

Jones & Co., Excavators.

Cesspools and sinks thoroughly cleaned. Attention given to sanitary condition. Buildings, cellars, etc., disinfected. All work done under experienced manager.

JONES & CO.

Cesspools built 9 15

Lusardi & Co.,

No. 120 North Ave.,

Will be pleased to serve their friends and the public generally with first-class fruits and confectioneries, cigars, etc. Fresh roasted peanuts every day 5c. quart.

Branch stores 266 West Front st., and Front and Somerset streets

FISCHER PIANOS.

ESTABLISHED 1840.

Nearly 100,000 Now in Use.

RECEIVED HIGHEST AWARD, WORLD'S FAIR, CHICAGO.

EASY TERMS, — EXCHANGED.

Catalogue mailed on application.

110 FIFTH AVE., cor. 16th St., N. Y.

CURE THAT COUGH WITH SHILOH'S CURE

TAKE THE BEST

25cts., 50cts. and $1.00 Bottle. One cent a dose.

THIS GREAT COUGH CURE promptly cures where all others fail. Coughs, Croup, Sore Throat, Hoarseness, Whooping Cough and Asthma. For Consumption it has no rival; has cured thousands, and will CURE YOU if taken in time. Sold by Druggists on a guarantee. For a Lame Back or Chest, use SHILOH'S BELLADONNA PLASTER.25c.

SHILOH'S CATARRH REMEDY.

Have you Catarrh? This remedy is guaranteed to cure you. Price 50cts. Injector free.

Sold by all druggists

814 y

THE NEXT MORNING I FEEL BRIGHT AND NEW AND MY COMPLEXION IS BETTER.

My doctor says it acts gently on the stomach, liver and kidneys, and is a pleasant laxative. This drink is made from herbs, and is prepared for use as easily as tea. It is called

LANE'S MEDICINE

All druggists sell it at 50c. and $1 a package. If you cannot get it, send your address for a free sample. Lane's Family Medicine moves the bowels each day. In order to be healthy this is necessary. Address, DRATOR F. WOODWARD, Le Roy, N. Y.

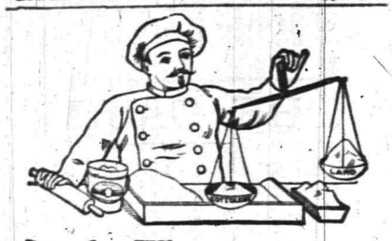

People Who Weigh and Compare

Know and get the best. Cottolene, the new vegetable shortening, has won a wide and wonderful popularity. At its introduction it was submitted to expert chemists, prominent physicians and famous cooks. All of these pronounced

Cottolene

a natural, healthful and acceptable food-product, better than lard for every cooking purpose.

The success of Cottolene is now a matter of history. Will you share in the better food and better health for which it stands, by using it in your home?

Avoid imitations—countless—worthless. Stick to COTTOLENE.

Sold in 3 and 5 pound pails.

Made only by N. K. FAIRBANK & CO. CHICAGO, AND PRODUCE EXCHANGE, NEW YORK.

J. W. VAN SICKLE,
Dealer in all kinds of
Fresh and Salt Meats
GAME IN SEASON.
New No. 123., North Ave., Plainfield
Telephone 148 B. Orders called for and delivered promptly.

J. T. VAIL,
Real Estate and Insurance.
177 NORTH AVENUE.
Blue Stone Flagging, &c. 9 2 tf

H. DeMOTT,
With livery attached,
UNDERTAKER AND EMBALMER,
175 Somerset Street, Plainfield, N. J. 9 tf

IF YOU WANT
Good Oats, go to W. J. Tunison
If you want good feed, go to W. J. Tunison. If you want good hay, go to W. J. Tunison. If you want good flour, go to
W. J. TUNISON.

REMOVAL.
I have removed my watchmaking and jewelry business from Park ave. to
142 North Avenue
Next to Walker's bakery, and shall be pleased to have my friends call.
CALEB DICKINSON

WM. D. THICKSTUN,
Real Estate and Insurance,
197 North ave. 10 1 tf

E. H. HOLMES,
DEALER IN
COAL and WOOD,
YARD—No. 34 Madison Avenue. Also
Office for coal orders with Woolston & Buckle, 376 North avenue.

Carty & Stryker
Groceries, Fruits and Vegetables,
CHEAP FOR CASH,
CENTRAL AVE. AND SECOND STREET.
If you will kindly favor us with your order, it will receive prompt attention.
Don't forget the place, corner Central avenue and Second street. 11 23 tf

CHILDREN'S DRESS.

PICTURESQUE STYLES GIVING WAY TO SIMPLE DESIGNS.

Girls and Boys Now Have Fashions of Their Own—These Admit of Freedom of Motion and Are Otherwise Suited to Little People.

It is rumored, and the early autumn styles accentuate the rumor, that children are to have fashions of their own—fashions from which will be evolved hats and frocks possessing individual appropriateness for the wearer. This is as it ought to be, for few little people are adapted to the picturesque requirements of a Lord Fauntleroy, a vandyke small boy or an empire period little girl. Elaborate costumes and expensive materials are not in good taste and are sure to take away rather than add to the attractiveness of children. Most deplorable of all, however, are clothes that impede the freedom of movement. This is a point that cannot be too seriously considered. It is quite depressing to see a little child so dressed that she cannot run and jump. The first essential in the child's costume should be its ease. And a curious indifference to the advantages of civilization is shown when the lace or silken drapery, tight collar or intrusive belt stand in the way of a good skip.

DRESS FOR YOUNG GIRL.

The reefer jacket and plain serge skirt so popular this season is one of the best possible styles for children, especially when completed by one of the popular blouse shirts with turndown collars and bows. But even in the case of the skirt and coat style individual appropriateness ought to have a hearing, for this style is more especially suited to children who are thin. For those who are stout the loose dress with the yoke may be adopted with complete success, while those who are awkward in their movements should be carefully dressed in a blouse made in the old fashioned style, with three box plaits from neck to hem, neatly belted round the hips with a leather or suede belt. This style, of course, when all made in one piece, is only suitable up to the age of 7, but the jacket bodice, cut on the same lines, worn with a plain skirt, may be induced to do service until childhood merges into young womanhood.

For dress occasions simple designs are readily made ornate by a dressy sleeve and the application of extra trimming. In illustration may be cited a costume in fine woolen material, with a bodice fashioned with a short crosscut basque. The turndown collar opens in front over a vest trimmed with bands of embroidery. The double puffed sleeves are also divided with an embroidered band, and collar and skirt are similarly adorned.

For little boys not yet in trousers the three piece suit of jacket, underblouse and skirt is simple, convenient and comfortable. This model may be made entirely of cheviot, or the skirt and underblouse may be in flannel. For dressy occasions silk may be employed.

In New York many little girls still wear the guimpe dress. This consists of a tight fitting bodice, cut square back and front, reaching to the waist, onto which the full skirt is gathered, while the guimpe, which is often white, is made with full sleeves gathered into tight cuffs. The bodices are trimmed in various ways, sometimes bearing braces of ribbon to tie on the shoulders, at other times giving evidence of the industry of the mothers, with hand embroidery in the front, the embroidery again appearing on the hem of the full skirt.

LITTLE BOY'S SUIT.

But it is not alone the children's frocks which claim attention. Their petticoats are matters for thought. The white petticoat is par excellence the petticoat of childhood, and a pretty but by no means economical way of making this is with a deep bodice and a flounce trimmed with a broad band of torchon insertion, a hem of cambric and a frill of torchon, the torchon to be of the best quality and about 2½ inches in width.

ELSIE BEE.

IT'S ENOUGH TO MAKE A FROG LAUGH!

The Children Just Go Crazy OVER THE Latest, Brightest

JOLLIEST JUVENILES

HERE THEY ARE! SCAT!! LOOK AT 'EM!!!

.....ENTITLED.....

QUEER PEOPLE

BY

PALMER COX

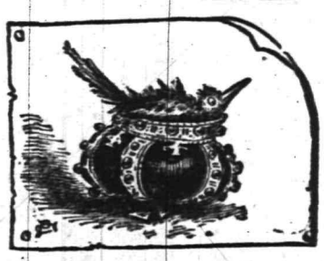

AUTHOR OF

"The Brownies,"

AND

Widely Famous

AS

THE PRINCE OF JUVENILE ARTISTS

This new production from the pen and pencil of Palmer Cox—whose world-wide fame as the greatest Juvenile Artist of this age—is literally crammed from cover to cover with ROLLICKING FUN for LITTLE FOLKS and BIG FOLKS, too.

It tells of the most remarkable and ludicrous experiences of FAIRIES GIANTS, KINGS, CLOWNS, PIXIES,

PEASANTS, FOXES, RATS, MICE, BIRDS, INSECTS, ELEPHANTS, etc., describing their strange adventures and their quaint conversations, their FROLICS, ESCAPADES, FLIRTATIONS, COURTSHIPS, WEDDINGS, etc., etc., all of which are illustrated in that unapproachably humorous and grotesque style peculiar to our gifted author, Palmer Cox.

Obtainable Only Through The DAILY PRESS

We have the option of 25,000 sets for our READERS, and the exclusive supply for this city

NO COUPONS. Just a Christmas Treat for our LITTLE PEOPLE.

The Daily Press *saw a chance to give the children of its readers a great treat by securing an option on 25,000 of these books, and determined to distribute them to the first that came at 10 cents each, to cover cost by the 25,000 lots. They are genuine Palmer Cox books, and beauties. Speak quick for they wont last long. Each book is complete in itself.*

IT IS A WONDERFUL FUNNY SERIES. BY A WONDERFULLY GIFTED AUTHOR. SOLD AT A WONDERFUL BARGAIN.

Each part contains thirty-two pages, about fifty unique pictures printed in a variety of colors, on a superior grade of paper, very highly calendered, and they are bound in beautifully illuminated covers, executed in the highest style of the art, from designs by Palmer Cox. A lovely set, complete in

EIGHT BOOKS

WORTH 50 CTS. EACH.

THIRTY-TWO PAGES EACH
ABOUT FIFTY PICTURES
ILLUMINATED COVERS
ISSUED WEEKLY

Price to Our Readers Only

10c. each

The price of this wonderful series (just funny enough to make a frog laugh) if sold in the stores (they can't get it) ought to be at least 50 cts. each, but as you are one of our readers you shall have them, **if you speak quick, for only 10 cts. each.**

THE FIRST OF THE SERIES IS

No. 1, Now Ready

This Number will be Distributed this Week.
CALL EARLY.

How to Get Them—Come or send to our office 10 cts., and we deliver or mail to your address, as you wish. No extra charge.

Wall Paper Put up

Carpets Put down

WINDOW SHADES Hung

Glass Put in

Bicycles almost given away

Glass, Paints, Oils, Brushes, Mouldings, Kalsomine, Stationery—almost everything in these lines.

EDWARD LOVE,

Corner North and Watchung Aves.

IS

Your Bike Worth $2

Suppose it is stolen or lost, what protection have you? None of course. Why not, therefore, protect your wheel with us? We will for the sum of $2 for the first year and $1 for every year thereafter, protect your wheel against loss or theft. Should you lose your wheel we give you one to use for 30 days, and should we be unable to return you your wheel at the expiration of 30 days we will give you a NEW machine of the make you lost.

THE WHEELMEN'S PROTECTIVE Co. New York.

W. H. Rogers, Agt.
408 WEST 5th ST.

All wheels bought from me will be insured free of charge for one year. 4 27 y

H. A. STILES,
of Leech, Stiles & Co., the Philadelphia Eye Specialists, formerly with

TO PLAINFIELD
Every Thursday.
He will be found at
No. 107 East Front Street,
Dunham's Real Estate Office
From 10 a. m. to 5 p. m.

AN IDEAL FAMILY MEDICINE
For Indigestion, Biliousness, Headache, Constipation, Bad Complexion, Offensive Breath, and all disorders of the Stomach, Liver and Bowels.
R·I·P·A·N·S TABULES act gently yet promptly. Perfect digestion follows their use. Sold by druggists or sent by mail.
Price 50 cents a box. Address RIPANS CHEMICAL CO., 10 Spruce St., N.Y.

Vanity

is a virtuous vice. The world is better for it. It makes men ambitious—and it makes women careful of their personal appearance. It doesn't take much money to keep well-dressed now-a-days. Cleaning or dyeing makes it possible to use soiled or faded garments. And there's where our ax comes in. We are in the Cleaning and Dyeing business. Our cleaner is ready, and our dyer has his fall shades mixed.

Ask for our little booklet "Re-Freshing Thoughts." It tells about cleaning the men's clothing.

HILLIER & Co.,
175 North ave.

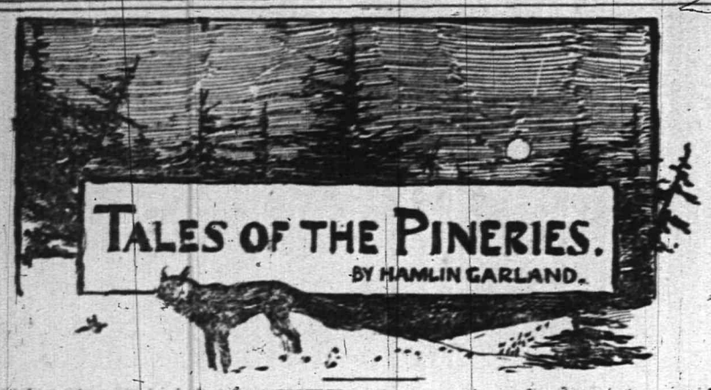

A LYNCHING IN MOSINEE.

[Copyright, 1894, by Bacheller, Johnson, & Bacheller.]

III.

The mob halted—wavered. Most of them were spectators merely; and they would have turned away, but again that implacable, howling voice arose, with only curses for words.

"Go on, you sneaks! Smash 'im!"

Instantly a dozen desperate men began fighting their way toward the door. Dan waited immovable.

Friends shouted: "Open up, for God's sake, Dan—" Those nearest him leaped up as if to seize his hands.

"Back! Stand off!" was his terrible cry, "or by the livin' God, I'll shoot." His words had death in them, and the crowd fell back and there was another pause which was portentous.

Dan shivered with a sort of awe. As far as his eye ranged, he saw a flood of human faces on which the moonlight and the electric lights, intermingling, fell. It began at his feet, this flood, it extended into the shadow at every point. And he stood there alone.

Suddenly the door behind him opened and shut with a slam. His wife stood beside him with a revolver in her hand.

"Annie, for God's sake." He turned his head and his hands fell. One of the shadowy figures near the wall sprang toward him. A shot rang and the figure sprang back with a scream.

"Don't look at *me*, Dan," cried the heroic little woman. "Watch out!"

Some of the crowd cheered, others cursed in a wild uproar. This was the unexpected again. A sort of daze fell on them. Then they called back and forth jests, suggestions, imprecations. But the nucleus of insatiable spirits did not surrender. They raised a new cry.

"The back door! Bring sledges."

"That's the talk. Roun' to the back!"

"Keep the sheriff where he is and we'll be inside—"

Dan turned to his wife bitterly:

"We're beat. We can't do anything here, and we can't get in."

The crowd jeered. "They ain't enough o' yeh, Dan."

"Let me stay here, Dan, while you—"

"*No.* I won't do it." He couldn't tell her that it was her coming that had broken his hold on the crowd. He turned to them again in appeal. As he spoke the crashing of the sledges began.

"For God's sake!—am I alone? Ain't they any law-abidin' citizens in this county? Where's the mayor? Where's all the lawyers and judges?"

The crowd laughed.

"In bed, Dan, where you ought to be."

"Open the door, Annie. I'll face 'em alone."

"I can't. I left the keys inside."

"What holds it? the spring catch?"

"That's all."

He threw his great weight with terrible force against the heavy door. Once, twice.

"Let us help, Dan," suggested the jocular mob. But Annie's steady hand kept them back. The door gave way. They sprang through and threw it shut; but could not hold it against the mob.

They were too late, anyhow. The main corridor was filled with a crowd of men hammering, wrenching at the iron door that led into the corridor before the cells.

Dan's heart swelled with grief and rage till he nearly choked. Had he been alone, such was the blind rage in

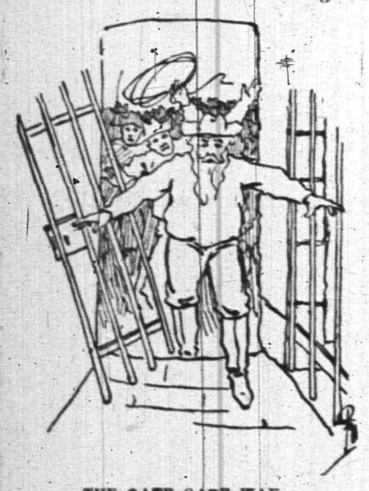

THE GATE GAVE WAY.

his soul, he would have emptied his revolver into the massed faces and then assailed them with his bare hands.

"O, if I only stood on the other side of that door!" he moaned to his wife, whose white, set face had not a trace of fear.

He took his revolver by the barrel and flung it through the grating at the window of the cell where the prisoner cowered.

"Defend y'rself, y' fool!" he shouted, but the revolver struck crosswise and fell to the floor outside the cell. The mob of densely-packed men turned upon him with hell in their eyes: "Kill the damn fool!" Dan presented his other weapon to their eyes. "Keep y'r hands off us—" They would have crushed and trampled them both under foot, only for a circle of friends who saw death in the air, and struggled to prevent shooting.

The gate gave way, and a deafening, reverberating shout went up. The prisoners, whose pale faces had been peering from the barred windows, shrank back and shivered.

The assailants were at a loss. "Which is him?" they called, as they halted before the lower row of cells. "Tell us, Dan."

Dan shook his hand. "Not by a d——n sight."

"This is the fellow!" yelled a big man in a spotted jacket.

The occupant of the cell gave a scream of fear. "Oh, no, no! My God, no! I ain't the man! It's that next—"

"We'll hang every d——n man—"

"Next door to the left," said a calm voice from one of the upper cells. "The man in red stockings."

"Defend y'rself!" cried Dan again. But the prisoner was powerless. The revolver was out of his reach, and he couldn't have used it anyway. He could only cling to the bunk and to the door as they wrenched him out; his dry lips uttered no sound, and his eyes had the wide-open look a hunted animal wears. He made no other resistance than to catch at everything in reach.

"Out with 'im!"

"Here he comes. Get out o' the way."

Everybody was as mad now to get out as they had previously been to get in. They swept Dan and Annie into a corner by the door and held them there; but as they went by he called:

"You ain't done with me yet, John Haynes, Nick Gootz, Sam Morris." They were too intent on getting outside to do more than glance at him. A wild roar arose outside. For the first time Annie weakened and Dan saw it.

"Go inside, Annie."

He took her revolver from her hand and pushed her into the living room, then turned and rushed to the doorway.

The sight made his hair tingle and stir. Few men in their lifetime ever see such a scene. Thousands of human beings packed closely together, their faces concentered, each man strained to tiptoe and motionless. Something—some vast mesmeric influence—seemed to emanate from the mass.

In the center of the lawn two nimble figures were mounting into a slender elm tree. As they went up, a deep expectant hush fell on the crowd, as if they stood waiting the bursting of a burning shell. Each ear was strained forward to taste the sweet horror of hearing the condemned man's agonizing prayers for life. But they were disappointed. Either he was dazed with fear, or he had reached that reckless mood where shudders and cries cease. He remained silent, and the raucous voice that had dominated and directed the crowd the whole evening, rose:

"String 'im up! Up with the black-hearted—"

A twisting, writhing form rose into the air. A cold creeping shudder touched all but the few incarnate demons who were pulling at the rope with jovial shouts.

"Ooop-a-daisy!"

"Heave ho!"

"Up she rises."

"*Now, all* together!"

The sheriff wept in his helpless horror and rage; but suddenly without noise the writhing shadow fell into the sea of men again. Then a new cry arose:

"Bring another rope. Another rope."

There was a little delay. Now again the crowd relented, and would have given up. But a rope came whizzing over their heads, and was thrown from hand to hand till it reached the hangman. As they knotted the noose and flung it over the head of the reviving prisoner, he raised his voice in agonized cries and prayers for mercy.

"Up with 'im! Shut his guzzle," commanded the leader.

"*Stop!*" shouted Dan. "F'r God Almighty's sake don't hang the man *twice!*"

"Here she goes—*now*, yo—*hee!*"

Dan raised his revolver and fired at the men in the trees.

"Get *down!* (*Bang.*) Drop out o' that. (*Bang—bang.*) You hellions!"

They dropped from the tree like ripe fruit. Snarling howls arose as the faces turned upon the sheriff. But he was oblivious to all danger now. His soul was at white heat. He faced them in a sort of delirium of joy.

His arm was struck down by a friend. "Drop it, Dan—they'll string you up, too—drop it, I say!"

A half dozen friendly arms seized him and dragged him away around the house, raving, lashing out like a madman.

When he came back it was after twelve o'clock, the town was quiet, deserted. There was no sign of that monstrous outbreak of savagery, save the trampled grass, the broken branches, and the swinging shape in the tallest elm, moving fitfully in the soft wind, the quiet moon shining upon the contorted face, crushed close against the limb.

He went in to Annie, his wife, with a grim face. "I go before the county with this as an issue," he said. "We'll see whether this represents the people of Pine county."

THE END.

Mrs. T. S. Hawkins, Chattanooga, Tenn., says: "Shiloh's Vitalizer saved my life; I consider it the best remedy for a debilitated system I ever used. For dyspepsia, liver or kidney trouble it excels; 75c. Sold by all druggists.

A Greater Charm Than Years of Study.

Concerning Mr. Ragan's "Footprints of Washington", to be given in Music Hall tonight, the Rockford (Ill.) Morning Star says: "It was a magnificent lecture superbly illustrated. Mr. Ragan is an entertaining speaker, a consummate master of the English language, and his delivery is so easy and graceful, so free from artificialities, that it is indeed a pleasure to listen to him. The audience was privileged to enjoy a rare intellectual treat. The subject last evening was Footprints of George Washington, and in its development the life of the great leader was followed from boyhood to death, and all the places made historic by him were charmingly described. Not only is the lecture a delightful one to listen to, but it impresses the places and events of Washington's life upon the mind ineffaceably, and gives them a greater charm than years of study can impart."

How's This!

We offer One Hundred Dollars Reward for any case of Catarrh that cannot be cured by Hall's Catarrh Cure.

F. J. Cheney & Co., Props. Toledo, O.

We the undersigned, have known F. J. Cheney for the last 15 years, and believe him perfectly honorable in all business transactions and financially able to carry out any obligation made by their firm.

West & Truax, Wholesale Druggists, Toledo, O.

Walding, Kinnan & Marvin, Wholesale Druggists, Toledo, O.

Hall's Catarrh Cure is taken internally, acting directly upon the blood and mucous surfaces of this system. Price, 75c. per bottle. Sold by all Druggists. Testimonials free.

Children Cry for Pitcher's Castoria.

When Baby was sick, we gave her Castoria.
When she was a Child, she cried for Castoria.
When she became Miss, she clung to Castoria.
When she had Children, she gave them Castoria.

Free Wool and Fine Clothing.

If wool didn't cost a cent Fine Clothing would still be worth money

The making of fine fabrics costs more than throwing together shoddy stuff.

Such trimmings as we put into our Suits and Overcoats are expensive.

It costs something to employ skilled labor, and that is the kind it takes to construct such clothing as we make and sell.

But after all there isn't much difference between our prices and those asked for common clothing.

Come and compare.

McGregor & Co.,

850 & 852 Broad st

NEWARK, N. J.

TOWNSEND'S

MARBLE AND GRANITE WORKS,

SOMERSET STREET.

OUR MOTTO—Good work, good material at fair prices 8 4 v

MEDICATED

Sulphur and Vapor Baths,

followed by a thorough rubbing with alcohol; a wonderful help for rheumatism and skin diseases. For men only; hours 8 to 11 a. m., 2 to 8 p. m. H. HOEHNE, 26 North ave., Plainfield, N. J. Refers to Drs. Probasco, Endicott, Fritts, Tomlinson, Geo. W. Rockfellow and T. S. Armstrong. 5 27

BAMBERGER'S,

"THE ALWAYS BUSY STORE,"

Newark, N. J.

We give best values in

Cloaks, Suits and Furs.

and we guarantee perfect fit and finish and styles that are strictly new and fashionable.

THREE SPECIAL VALUES.

Ladies Beaver Chinchilla Jackets,

36-inch long, new sleeves and back, tight fitting and reefer front styles velvet and plain collars, big values at $7.98, our price..... **$5 98**

Ladies Tailor-Made Suits,

tight fitting, Prince Albert or Cutaway style, of all-wool Covert Cloths and mixtures, regular $13.50, reduced to..... **$7 98**

Black Coney Fur Capes,

25 inches long, high storm collars, full circular sweep, heavy satin lined two pockets, big value at $8, our price..... **$4 75**

Mail orders promptly and carefully filled.

L. BAMBERGER & CO.,

147 and 149 Market Street,

Near Broad Street, Newark, N. J.

NOBODY TO BLAME

but yourself if you get wet feet. We have Shoes that will keep your feet dry.

Look in our window and see if they are not pretty well tested.

WILLETT, 107 Park Ave.

NO. 2 AGAIN.

We are having quite a run on our "Pea" or "No. 2" coal at $4.00 per ton. Some people use it mixed, one-half Nut at $4.50. Perhaps it would suit you. Why don't you try it?

Thorpe & Ivins,

301—311 Watchung ave.

Coal delivered in bags

Schepflin, Schultz & Co.

STOP AND THINK

before you buy your Fall and Winter Clothing, and call to mind that we have a full line of

Men's, Boys' and Children's Goods

in Suits, Overcoats, Ulsters and Separate Pants. Don't fail to see our line.

SCHEPFLIN, SCHULTZ & CO.

Digestive Malt Extract Leggett's

YOU KNOW HIS CORNER.

The New Fall Style Derby Hats,

In all grades, from $1 up to the best. Place to buy is

U. B. CRANE'S,

Hats, Shirts and Trunks, 120 West Front Street.

ARE YOU THE ONE

That wants a pair of those Ladies' Fine Cashmere Gloves that

PUTNAM & DE GRAW,

Are selling at 18, 25, 30, 39 and 50c.

Ladies', Gent's and Children's Underwear in a large variety of Styles and Prices very low. Try us.

We have another lot of those extra quality Handkerchiefs that sold so fast at 5c, same price as before.

210 West Front Street.

Spring Curry Comb

Clock Spring Blade. Soft as a Brush. Fits every Curve. The Only Perfect Comb. Used by U. S. Army and by Barnum and Forepaugh Circuses, and Leading Horsemen of the World. Ask your Dealer for It. Sample mailed post paid 25 cents. See our name on the handle. SPRING CURRY COMB CO., 102 Lafayette St., South Bend, Indiana.

WANTS AND OFFERS.

Advertisements under that heading, 1 ct. a word, each insertion. (Less than ten words, ten cents.) Cash must accompany ads.

AUCTION sale of lots Thursday, Nov. 8, 2 o'clock p. m., South avenue and Berkman street. 11 2 5

T. J. CAREY will sell the lots to the highest bidder on Nov. 8 at 2 o'clock p. m., on the installment plan or cash. 11 2 5

AN experienced waitress wishes situation. Call 513 West 6th street. 11 1 3

$20,000 TO LOAN on first mortgage. W. R. Codington. 10 29 6

WANTED—A man to take care of place and horses. Call between 6 and 8 p. m., 22 North avenue, Fanwood, N. J. 11 3 2

CHRYSANTHEMUMS, palms, ferns, etc. A fine assortment. Call and see them at Denton's, Hillside ave. 11 3 2

CUT this out, Thursday, Nov. 8. Cut it out sure, so as not to forget the big sacrifice sale of lots on South avenue, corner Berckman. 11 3 4

WANTED—By a young lady, position as cashier in store. Address S., care Press. 11 3 2

A YOUNG girl wants a situation at general housework. Please call for two days at 612 West 3d st. 11 5 2

FURNISHED room to let to single man with or without board. 315 Park avenue.

WANTED—Girl for general housework. Apply 230 Grant avenue. 11 5 2

SPORTSMAN'S chance; for sale, $75 Bloader 12g. for $25. Can be seen at W. J. Tunison's feed store, Watchung avenue.

ANY man or woman without previous experience can earn liberal pay for whole or part time selling seed potatoes and nursery stock for J. E. Whitney, Rochester, N. Y. 10 22 13

POTATOES for sale; 25, 50 and 80cts per bushel. John Rose, 333 La Grande ave. 10 17 tf

THE CASINO.

Piano Recital and Lecture demonstrating the use of the **Virgil Practice Clavier,**

Wednesday Afternoon,

NOVEMBER 7, at 3:30.

Miss Hyacinth Williams, Miss Florence Traub, Mr. A. K. Virgil of New York.

Programme and complimary tickets can be obtained at L. W. Randolph's drug store or from the Misses Marsh, 915 Madison avenue. 11 3 3

Lace Curtains.

Time to think about them. You are re-furni-hing and need new ones, don't you? All grades and prices 54c a pair and up.

Portieres,

Chenille at all prices, in all colors and patterns, from $2.75 per pair up. Same with chenille table covers splendid values at $1.48 worth looking at.

Millinery.

"Up to Date" at all times. The right time to see us is when we cut prices. That's the present time We keep the right kinds of stock and at the right prices too.

LEDERER'S

The underwear sale still continues.

Nickel-In Cigar.

Why pay 10c for a cigar when for 5c you can get one of the famous Nickel-Ins at Conover's, 25 Somerset st. 10 31 3m

Moulded to Your Taste

are our wall paper mouldings of which we have a large and elegant stock, the admiration of all who have examined it. Call and select your mouldings.

MARSH, AYERS & CO.

141 East Front st., Plainfield, N. J.

M. M. DUNHAM,

Real Estate and Insurance.

7 East Front Street.

THE DAILY PRESS

ESTABLISHED MAY 10, 1887. PLAINFIELD, N. J., TUESDAY, NOVEMBER 6, 1894. TWO CENTS A COPY. $5 A YEAR.

BIG-HEARTED BRETHREN.

PASTOR BRAKER PRAISES THE ROYAL ARCANUM.

Sees in the Order the Virtues of Unselfishness, Philanthropy and Mutual Friendship, and an Instrument for Lining Clouds with Gold.

Rev. J. S. Braker of Scotch Plains preached to the local Royal Arcanum Council Sunday evening. The church was well filled. The Council met at their rooms and marched in a body to the church, where front seats were reserved. The church was prettily decorated with Autumn verdure, and hanging over the pulpit was the word Welcome, made of flowers.

After extending a greeting to the members, the preacher announced for his texts Gen. 4:3, "Am I my brother's keeper?"—and Rom. 14:7, "No man dieth to himself". He said:

The organization to which you belong has three features which hold it together. There is the feature of unselfishness. A man joining the Royal Arcanum carries with him a supreme thought of those who may survive him, for it takes the hand of death to bring about pecuniary benefit. There are no dividends accruing from any additions to the order to be given to the one securing a new member. The thought of benefit and generosity prompts each one to multiply the blessing. Such a feature tends to liberalize the soul. Young manhood looking to a long stretch of years to live feels as each assessment is paid that some widow, mother or sister reaps the benefit of the $3,000 given at death.

Philanthropy is embodied in each payment. There is another feature appealing to the heart and not the pocketbook. It is the element of mutual friendship. In this feature is exhibited the same mutualities as are seen in orders not having any pecuniary benefits. We are composed of men ranging in age between 21 and 55 years, men young enough to feel the blood-bound of each heart beat, and men who have not entered the period of dotage before coming into the association.

We are not lost in the extensive operations of the multiplied organization; for such a sense of brotherhood has entered our ranks that 1536 sub-councils do not weaken our devotion to the local council, nor does the multiplied membership (we now number 150,000) lessen our devotion to principle of individual support and interest.

A just appreciation of mutual benefit can be known when the ratio of expenses to benefits paid during the last year was about 2¼ per cent. So far we have considered features of mutual benefits, monetary advantage and the support of friendship. But the most important feature of Royal Arcanum is that which the text sets forth; "No man dieth to himself". There is, then, the feature of a living memory in death.

How often the widows of our former members, as they gather about the hearthstone with the children, say, "He thought of these and me." When the hushed voice of the mourner shall be heard over our bodies there will be one left whose bruised heart shall in part be healed by the thought that the dead one had not left her without a substantial token of love.

Besides, we give what money cannot buy. "Because you are our brother, death itself shall not put out the fire on the hearthstone; neither shall embarrassment add the last dregs of bitterness to the cup of your family's bereavement, when it shall be made overflowing by your departure". Eighty-two hundred families, representing 400,000 souls, have reaped the benefit of a provident mind and heart.

How strongly this appeals to the mothers, the wives, the sisters of these men who are not so mutually protected! If there were need of benediction to be pronounced, its sentiment would be that you speed on in your errands of mutual help, making you unselfish, that you liberalize your souls in the reciprocities with your fellow-members of the multiplied organization, that you live the lives of provident men who know their hand must fall palsied when smitten by the arch enemy of life, so that a slight lining of gold shall be seen in the black cloud of bereavement by those who wear the crepe of widowhood.

Old Veritas.

(From The Asbury Park Daily Press.)

"Veritas" is one of the political correspondents of the Plainfield Press. The same fellow used to write for us when we edited a paper out in Kansas, and later in the Pennsylvania country. We had thought him dead ere this. He is a cousin to "Pro Bono Publico".

Animal Rights.

One of the best books on the subject of cruelty to animals and vivisection has just been added to the circulating department of the Free Public Library. It is entitled "Animals Rights Considered in Relation to Social Progress".

—Someone stole ten of Frank Hedden's best chickens from his coops on East Fourth street last night.

TO BLOCK APPEALS.

Plainfield Will Ask for Legislative Amendments.

CITY COURT TO BE PROTECTED.

Counselor Marsh Will Seek to Prevent Its Decisions from Being Taken Before County Juries That Know Nothing About Plainfield Affairs—Venino and Lyon Dishonored—Other Municipal Doings.

The November meeting of the city Common Council held last evening was attended by all except Councilmen Bird and Stockton. President See presided. City Clerk MacMurray read the minutes, and after they were approved the Council proceeded with the ordinary routine of business.

The consideration of the following matters was referred to the proper committees: The Y. M. C. A. and other property-owners asked that a fire-alarm box be placed at the corner of Watchung avenue and Front street. Residents of Church and Second streets petitioned that a lamp be placed on that corner. Asa Collier asked for permission to erect a lean-to, 5x18, at 416 Sycamore street, the Olympia building. Jacob Sacher and P. Regan applied for peddlers' licenses. Fred Westphal requested permission to place an awning in front of 500 West Fourth street, leaving three sides of the building open for approach of firemen. J. P. Homan desired to build an addition to his barn on West Fifth street.

In a communication W. H. Moore said he had purchased from the estate of S. F. Randolph land on the northerly side of West Front street and that he desired to revoke the consent given Oct. 19, 1893 for the extension the Plainfield Street Railway Company past the property. The letter was filed. Residents near the Monroe Avenue Chapel asked that lamps be placed along that avenue between Third and Seventh streets. This petition was referred with power. Mayor Gilbert's appointment of Edwin H. Dobbs as a special policeman was confined. Alert Hose Company having expelled A. F. Venino and W. H. Lyon, Jr., for having moved away, leaving an indebtedness and not attending meetings, the Board of Engineers so reported to the Council. The expulsion of the two men was approved. Chief George W. Grant's application for a ten-days leave of absence was referred to the Police Board. City Physician Simpson's report was referred to the Alms Committee and the regular report of the collector to the Finance Committee.

Corporation Counsel Craig A. Marsh made his semi-annual report of the legal affairs of the city. It was, in short, as follows:

In the Supreme Court the case on contract of Charles K. Moore against the city was ordered dismissed in the last term of court. In the case on certiorari of the treasurer against Michael Watson, Judge VanSyckel allowed the writ and it is the purpose of Mr. Marsh to force argument if possible. In the Common Pleas the case on appeal of Patrick Bergen agrinst the treasurer has been set down for trial November 14. Peter Schneiderwind's appeal was dismissed on Mr. Marsh's motion because of a defect of precedure on the part of the appellant.

Watson has appealed from the decision of the City Court, November 1, when he was sentenced to pay a $100 fine and go to jail for 59 days for illicit liquor selling. "There should not be allowed to a person convicted after a trial before a court and jury in the City Court an opportunity to be tried over again before another court and jury in Elizabeth. In the days of special legislation an attempt was made to change the charter which allows such an appeal and an act of the Legislature was passed purporting to take away the right to appeal, and restricting the defendant to his remedy by certiorari. The act was carelessly drawn and was subsequently declared unconstitutional, thereby leaving the old method of appeal still in force. Mayor Gilbert has requested me to draft a general act to be presented to the next Legislature with a view of remedying this serious defect in Plainfield's charter.

"There have been a number of cases finally disposed of in the City Court, among them two convictions of William Lee for unlicensed sales of liquor, one on the verdict of a jury and the other on a plea of non vult. In the former case a fine of $50 was imposed and in the latter sentence was suspended with a view to imposing the sentence later on in case of formal complaint against the same man. Another case against Michael Watson for illicit liquor selling remains to be tried in the City Court and has been set down for Nov. 13 at 2 in the afternoon."

The Board of Health requested the Council to appoint a committee of three to confer with a committee of the board to draft a plumbing ordinance. On motion of Mr. Erickson the Sewer Committee was appointed by the president. The renewal for 45 days of three notes, $2,500 for the general fund, $1,000 for the fire department, and $500 for the poor fund, was authorized. A loan was ordered negotiated of $3,000 for the sewers construction. Two lights were ordered placed on Eighth street near Grant avenue. The matter of putting a light on Church street was left in the committee's hands.

In regard to Chief Grant's application for leave of absence, Mr. Millington said that the chief did not state when he wanted the ten-days of vacation. He might desire to go before election. He thought the request should be granted subject to the restrictions of the Police Board. On motion of Mr. Fisk the matter was referred to the board with power. Mr. Fisk said that it had been his intention to introduce a resolution for sidewalks on Belvidere avenue but had not because he found that he would have to wait until the next meeting when the new ordinance had gone into effect.

Mr. Frost reported the progress of sewer construction as follows: Feet already completed, 3,166; to be laid, 24,323; total number of feet, 27,489. He said there remained a little over a month to do the rest of the work in. If the weather was not very unfavorable it was probable that most of it would be finished. The 50 Italians now employed would rush the work through.

Mr. Fisk moved that two official papers, The Courier and The News, having consolidated, the resolution appointing them be rescinded and The Courier-News appointed in their place. The motion was carried. A new ordinance accepting Stelle avenue and part of Madison avenue, published in another column, was read twice and ordered advertised. Mr. Erickson said that Mr. Homan did not give the dimensions of the addition he wished to build, and the application was therefore returned. The bond of the old water works company was ordered returned. The sidewalk ordinance was read for the third time and adopted. A number of bills was ordered paid and the Council then adjourned.

ANCIENT WHIPPANY.

The Old New Jersey Village Awakens to a Newer Life.

With the prospect of the extension of the Rockaway Valley Railroad from Morristown through Morris Plains to Whippany, the citizens of that old New Jersey village have awakened to a new life of industry and activity. There are already three paper mills in the village in active operation, the one of the McEwan Bros. being now in the process of enlargement, and there are other manufacturing enterprises in a small way. The people of Whippany are preparing to make a fight on the excise question. For the purpose of especially directing workingmen's efforts in a thorough and systematic way, they have organized "The Whiponong Club for Workingmen". The plans and work of this association have received the energetic and earnest support of the citizens of the community.

The Whiponog Association has purchase a three-quarter acre plot of ground, centrally situated in the village, which has been finely graded, fenced and laid out with walks, and planted with rows of maple trees. Situated in the middle of the lot has been begun and nearly completed a two-story building 30 by 50 feet in size. It is the intention of the management, which is composed of some of the leading citizens and most prominent business men of Whippany and Morristown, to open at once, upon the lower floor, a reading room, a room for games, a dining room, and kitchen, and devote the entire area of the upper floor for an assembly hall with a stage and two small ante-rooms in one end, where entertainments and lectures or literary courses may be given, and where also the people of Hanover township may find a hall suitable for the purposes of public meetings. It is also ultimately intended to enlarge the building so as to include the further attractions of a bowling alley and gymnasium. Another feature will be a $4,500 public library, the nucleus of which has already been provided by the gift of 2,000 volumes by Jonathan W. Roberts of Morris Plains, and 600 volumes by Mrs. Julius Catlin of Morristown.

Election Night in the Newspaper Office.

(Julian Ralph in Harper's.)

There is one night in every year, in every great newspaper office, when work is done that is least understood of all that goes on in the making of a daily paper; one night when the highest state of fever attends the excitement and strain of the most intense work that falls to the lot of any men, except soldiers in war. That is election night. That is the night when a few men sit down at six o'clock before virgin sheets of paper, with the knowledge that before two o'clock the next morning they must cover those sheets with the election returns of a nation, digesting mountains of figures, and apprising the public of the results in the most condensed forms, weeks in advance of the official announcements, as sparks might be counted while they fly from the shapeless iron on a blacksmith's anvil.

Not While The Press Lives.

(From The New Brunswick Home News.)

Plainfield is a fine city, but it is not big enough to require two Republican dailies.

THE SCHOOL BOARD.

IT PREPARES TO FILL VACANT MEMBERSHIP.

Janitors Reappointed, Sidewalk Improvements Authorized, and the Matter of Flags Discussed.

The regular November meeting of the Board of Education was held last evening. President Probasco was in the chair, and Messrs. Jenkins, Lovell and Finch were present.

Clerk L. E. Clark read the minutes of the previous meeting, which were approved. Secretary E. L. Finch read the bills, which were approved and ordered paid.

The statement of Collector John Johnson was received, showing that $2,280.54 had been deposited in the bank.

A communication was received from Street Commissioner Robert Meeker requesting them to curb the sidewalk at 601 613 Central avenue, Wadsworth property, also to relay the sidewalk in front of Franklin School and curb the walk at the Irving School. It was stated that if the work was not attended to the Common Council would have it done and charged to the Board. The Board decided to ask for bids with a view to having the work done at once.

Dr. M. J. Whitford of New Market, secretary of the schools in Piscataway township, communicated with the Board in regard to children attending the Plainfield school, and asked that the matter be attended to. Another communication from F. A. Muench of Dunellen, on the same subject, was received, and the matter referred to Superintendent of Schools for adjustment.

Franklin Council No. 41, J. O. U. A. M., asked the Board to see that the flags were properly displayed on the schools. The Board said that Janitor Mundy found it difficult to raise the flag on the Washington School on account of the position of the pole. The matter was referred to the building committee with power.

Mr. Lovell made a motion that a sufficient amount of money be borrowed for expenses, in anticipation of taxes. The funds were getting low and the State appropriation was not as large this year as previously.

The statement of the Auditing Committee was received and filed, and it was ordered published in the papers. The clerk was authorized to post three notices for the purpose of filling vacancies on the Board. Superintendent Maxson reported $600 in tuition fees received, and it was decided not to hold school Tuesday on account of election. The question of reappointing janitors was brought up. Mr. Pugh's salary was increased from $50 to $65 a month, and all janitors were ordered reappointed. The Board adjourned subject to the call of the President.

AUDIBLE ELECTRIC BLOCK SIGNALS.

Tried On the Reading Railroad with Great Success—To Replace Towers.

Philadelphia, Nov. 5—On Saturday afternoon a successful test exhibition was given on the Reading Railroad, in the presence of a number of prominent railroad men of this city and from Buffalo, of the new patented device of the audible electric block signal company. As the "feelers" of the engine passed over the block plates, the approach of a similar train more than two miles away, hidden by a curve in a deep cut, was indicated by the electric gong in the cab of the engine, and in about 3½ minutes the train came in sight.

After it had passed the presence of an open switch was indicated, also the fact of danger from an overhanging end of a car partly on a siding and from an iron wire laid across the tracks. As this device works automatically and sounds a gong by the ear of the engineer there is little chance of an accident arising from defective or impeded vision, or inattention on the part of engineers or firemen. The cost of equipping a road is said to be about $200 per mile, and the expense of signal towers and switch-tower men is saved.

Birthday of Father and Twins.

The sixty-seventh birthday anniversary of Moses D. Brown was very pleasantly celebrated last evening at his home, 404 East Fourth street. It was also, by a happy coincidence, the birthday anniversary of his twin daughters, Mrs L. J. Denton and Mrs. Walter Runyon.

Twenty-eight relatives were present and spent the evening in a very enjoyable way. A beautifully decorated cake, bearing the initials of the organization, was presented by the Brotherhood of Locomotive Engineers of Brooklyn. Another handsome tribute was a pillow of flowers with the figures "67" upon it. There were many other presents.

—Manager Schermerhorn will be in personal charge of the Union County Country Club returns tonight. He will be assisted by Mr. Norman, a member of the club. The Republican Headquarters operator will be Mr. Potter of Jersey City. The Country Club returns will be announced from the Casino stage.

NEW YORK VOTE SHORT.

Supt. Byrnes Estimates a Loss of One-third.

TOO MANY BALLOTS, HE SAYS

And Some Men Couldn't Fold Them in the Ten Minutes—Polling Reduced to a Question of Physical Endurance.

New York, Nov. 6—At 10:30 this morning Superintendent Byrnes reported the situation in this city as follows:

"All is quiet everywhere. There is no bad blood or trouble in sight. There have been a lot of complaints of interference with watchers, but they were dictated by too great zeal. No complaint has turned out to be serious on the investigation.

"The trouble is with polling the vote. It seems to have come down to a question of physical endurance. The great number of ballots is confusing to voters and causes much delay. The constitutional amendments complicate matters greatly. From present indications it will be difficult to get two-thirds of the vote polled, even if that much."

There is a big vote up the State, the weather being clear and cold.

$30,000 FIRE IN HACKENSACK.

The Plant of Edison Electric Light Company Totally Destroyed.

Hackensack, Nov. 6—The plant of the Edison Electric Light Company located here was totally destroyed by fire at 4 this morning. The loss is about $30,000. The plant was well insured. The fire started in a barn adjoining the engine room. Foreman Brockman's horse was burned to a crisp. The house of John Townsend was also burned. The company will rebuild at once.

Counselor Marsh to Decide.

George Mundy and his wife of Westfield, who are in destitute circumstances, and who have been helped by the Overseer of the Poor of Westfield, were brought to Plainfield yesterday and turned over to Overseer Vanderbeek, under an order from Judge Collins, declaring Plainfield to be chargeable with their support.

Mundy is 27 years old, and was born in Plainfield. He has lived in Westfield for nearly twelve years. His wife is ten years older than he is. Overseer Vanderbeek saw no reason why Plainfield should care for them and accordingly refused to receive them. The two were accordingly taken back to Westfield by the constable. Corporation Counsel Craig A. Marsh has been asked for an opinion in the case.

The Vote at Noon.

The total vote in each of the various districts of the city at 12 noon today was:

First Ward, first district	202
second district	57
Second Ward, first district	324
second district	37
Third Ward	294
Fourth Ward, first district	217
second district	151
In North Plainfield:	
First district	135
Second district	207

The Final Rally.

The Democratic rally in Reform Hall last night was largely attended. Ex-Councilman Spengenberg was the efficient chairman, and beside him sat Lawyer Walter L. Hetfield and Judge W. A. Coddington. Hon. John T. Dunn made a manly speech on national issues, and Geo. Hooker of Mississippi spoke powerfully for the Democracy. It was a harmonious and enthusiastic gathering.

Painting the Town Red.

The workmen employed by Marsh, Ayres & Co. to paint the mail-boxes goes from one to the other on a bicycle, carrying red paint in a square can fastened on the front of the machine.

EARLY INTELLIGENCE.

—M. J. Coyne's sign was stolen Saturday afternoon and has not yet been returned.

—The broken bridge on the road leading from Holly's to Central avenue has been rebuilt.

—The Daily Press will be issued as usual in the afternoon tomorrow. No morning edition will be published.

—The chrysanthemum show at Pitcher & Manda's Short Hills greenhouses is now in full bloom. After Thursday many of the choicest flowers will be sent to the New York flower show.

—The checker players of Plainfield and North Plainfield will meet at their rooms, Boyce's Hotel, Somerset street, North Plainfield, Friday evening, Nov. 9, at 8, to make final arrangements for match games.

—Palmer Cox's new book is selling fast at the office of The Daily Press. Nowhere else in Plainfield is the great work procurable. 10 cents secures a copy worth 50c. No coupon is required. Page 3 of The Daily Press tell all about it.

MOONSHINE.

A Tale in Prose and Verse of the Deeds of Evona Cyclers.

The Evona Cycle Club, an independent organization consisting of three members, has during the Summer and Autumn made several enjoyable trips on their wheels over the roads leading to and from Plainfield, taking in Staten Island, Newark and New Brunswick. During the bright evenings in late October they improved the opportunity to enjoy a moonlight ride, on which occasion they were joined by a Plainfield avenue resident and his wife, thus losing their right to the title of "The Triplet Gay" with which one of the original members had christened the club. The following was written in commemoration of the moonlight ride, on which occasion the only watch in the party was found to be, in some unaccountable way, an hour behind time:

CYCLING BY MOONLIGHT.

Oct. 15, '94.

Five cyclers went forth one cool, clear night,
When the round, full moon was shining bright,
On their silent steeds, with spirits gay,
Toward Brunswick town to speed away.

'T was the "Triplet gay" first started out,
'Mid the laughing jokes, and cheery shout
Of the friends, too young or too old, they say,
To be out at eve, from home astray.

Over shad'wy path to broad highway,
Where the moonlight gleams as bright as day,
On the rolling wheel, in natty suits,
They proceed to meet their new recruits.

These, in number, two, thus making five,
Who with cycling blood are all alive,
Through the darksome street to open road,
O'er the route, speed on, with one accord.

Through the shadows dark, of shady dale
In the silvery light of moonlit vale,
Fly the five right on through bracing air,
And they scarcely feel the road is there.

Till perchance a hill appears in view,
When they know at once there is work to do;
Just enough to start the quicker flow,
Of a glowing warmth from head to toe.

When the crest and crown is gained at last,
And a searching glance ahead is cast,
Their reward the cyclers gladly greet,
E'en a long straight coast; no teams to meet.

For a full ten miles their wheels roll on,
Through the streets of fair Metuchen town,
And away beyond, 'mong elms and pines,
And the maples, 'long the roadway lines.

Then for homeward run they turn about,
And though now and then a light went out,
There was little heed; with silvery light
Shone the fair moon still: no cloud in sight.

When the sheltering homes were reached at last,
'Twas the hour of ten, a little past:
By the Deacon's watch; three hours from seven,
But the old house clock said, nay, eleven.

As the rolling wheels of time glide on
And the moments fleet are quickly gone,
As each passing year adds one more mile
To the score of time we've made the while,

Be the way o'er which life's pathway's laid,
Through the shad'wy vale or darksome glade,
Be it o'er the smooth or level way,
Or along the untrod path we stray,

Be it up the steep and rugged climb,
We must journey on through passing time,
It is sure the light is shining still,
And that rest awaits at crown of hill.

HIGH SCHOOL NOTEBOOK.

A number of the members of that flourishing society of the High School, the Kappa Delta Phi, and some of their friends, attended the Ragan lecture last night, and occupied two of the boxes on the lower floor. The party, which consisted of George A. Horne '95, Henry B. Drake '95, Edgar I. Serrell '95, Charles B. Morse '95, Thomas D. Blair '95, F. Wilbur Cornwell '96, Ralph Campbell '93; N. Y. U. '98, Arthur B. Crane '97, J. Vincent Bittenhouse '97, Ernest Rapalye '97, J. Hazelwood Craig '96, Carl C. Gallup '96, and Henry Eggerding '96, met at The Daily Press office and marched in a body to Music Hall. The boxes have been engaged for the entire course, and will be occupied by the Kappa Delta Phi boys. This is a new departure for a High School society, but certainly a very good one. The Kappa Delta Phi should be congratulated for being the first to provide entertainment for its members outside of the regular weekly meetings.

Diocesan Bowling Union.

The Schedule Committee of the Diocesan Bowling Union met Sunday in Jersey City. J. F. Murphy of that city presided. It was decided to give out a schedule in about a week.

The entries are as follows: Catholic Club and St. Joseph's of Jersey City, T. A. B. of Newark, the Orange Valleys, the C. Y. M. L. of Rahway, and the C. Y. M. L. of Plainfield. Each plays two games with every other team. The Orange Valley enter a tournament for the first time.

Chimney Fire.

A chimney in the house of S. A. Cruikshank on Belvidere avenue caught fire last evening, and at 8:20 the firemen were notified by 'phone. No. 2's hose wagon sent to the house but as it was thought best to let the fire burn out the extinguishers were not used.

—The Western Union Telegraph Company will supply election returns by special wires to the Union County Country Club and the Republican headquarters on Front street tonight.

Highest of all in Leavening Power.—Latest U. S. Gov't Report

Royal Baking Powder

ABSOLUTELY PURE

A FACE IN THE GLASS

Why it was that George Edmonds, who had been known as the pervicest man in a football game and the best boxer at college, could not summon up enough courage to propose to little Arline Phillips was a mystery. But it was so. He could not do it.

George had arrived at his twenty-fourth year without falling a victim to any feminine fascinations, but now he was badly in love, and that little blonde, Arline Phillips, was the only physician who could help his particular complaint.

The time was Halloween, and George was to take Arline to a party at the house of a friend. He knew all of the old Halloween games, and he decided that tonight, of all nights, was the time for him to make the plunge, if he ever were to do so.

He stood in front of his mirror, surveyed himself, and wondered how it was that a six-foot man, with the determined looking chin that he had, could not propose to a little girl who stood five feet nothing in her high-heeled boots.

"Halloween is the time," he said as he turned from the glass, "and I'll settle it to-night forever."

He got into the cab that had been waiting for him and ordered the driver to go on to the house of Arline—his Arline he hoped she would be before the night was over.

Miss Phillips received George with the careless, almost sisterly familiarity which is as much of a set-back to lovers as a decided coldness would be. He would have liked it had she been a little more distant with him.

As it was already late, they went at once to the house where the party was to be, and were received at the door by Miss Katie Edmonston, their hostess.

Miss Edmonston, a little girl with a freckled face and red hair, whom no one could call pretty, but whom all called attractive, received them at the door and told them to hasten, as the games were already in progress.

In the parlor was a large crowd of young men and women, busily engaged in the sport of diving for apples. In this sport, as every one knows, a lot of apples, each bearing the name of a man, are placed in a tub of water, and the girls try to catch them in their teeth. The name on the apple caught is sure to be the name of the future husband of the young woman who dives. There was another tub filled with apples in which there were the names of girls, but that was for the men, and consequently of comparatively little interest.

There was much diving, much laughter and much disgust when it was found that carefully curled hair was, owing to the water, hanging down, before the eyes of the owners, straight and stiff. But no one cares about hair at a Halloween party, and so the disgust was short-lived, indeed.

At last it came Arline's turn to dive, and, while the laughing crowd of girls were busy dragging her to the tub, George Edmonds slipped into it five apples, each bearing his own name.

He thought that should Arline get an apple with his name on it she would then expect the proposal that he was mustering up his courage to make.

Arline leaned over the tub and bit an apple, but it floated away from her, and so she tried again, but with no better success than before. She was persistent, however, and in about five minutes dripping and triumphant, she stood up with an apple held fast between her teeth.

An inspection revealed the fact that the apple bore instead of the name of George Edmonds the name of Frederick Hopkins. This Hopkins was a dapper little fellow who all the girls said was "nice," and he sat in the corner and smiled a huge smile when he heard the fair Arline read his name. To make matters worse, the festive Frederick had been a frequent visitor at Miss Phillips's house, and George had often been jealous of the attention she paid him.

The evening wore on and poor George was in evident agony over the fact that Arline had not chosen him for a partner in any of the games, and had, on the contrary, taken the dapper Hopkins more than once. George wished for some time that young Hopkins was playing full back to his end on rival football teams.

"Oh; wouldn't I down him!" he muttered; but fortunately for Hopkins, it was Halloween, and not Thanksgiving day, and that young gentleman wouldn't have played football anyway—it was too rough.

Midnight struck, "the witching hour when graves give forth their dead." And now was the time for the final and positive test. A girl took a candle in one hand and in the other a looking glass and walked backward up the stairs. It was supposed that at the top of the flight she would see the face of her future husband in the glass, but under no circumstances was she to turn around, for that would break the spell.

Several girls tried it, each one solemnly declared that she had seen a face in the glass, and then came Arline's turn.

"I suppose she'll see that fellow Hopkins," muttered George, as Arline went to get a light for her candle.

Just at this moment Katie Edmonston rushed up to George and said:

"Be quick, run up the back stairs and look over Arline's shoulder when she reaches the top. Hurry up now or she'll see you."

George hesitated but a moment and then obeyed. He reached the dark top floor and groped his way to the head of the front stairs. There he paused.

"Suppose," thought he, "that this should give her a fright from which she never could recover. Shall I do it?"

He had almost decided in the negative when he heard Arline coming slowly up the stairs. Up one flight she came and then on up the next. Very slow work it was and George could hear his heart thumping wildly as she came on.

But a few steps remained for her and then George bent over and almost touched her shoulder with his chin.

Arline sighed in a pleased sort of way, and then, without turning commenced her downward trip.

He rushed down the back stairs and when Arline Phillips reached the lower floor George was leaning against the wall trying to look unconcerned, but only succeeded in looking as if he had committed petit larceny and been caught in the act.

Miss Phillips was besieged with questions. "Whom had she seen?" "Did he look natural?" "Just tell us his first name, or even the color of his hair?"—but Arline refused, but said that he was a very nice young man.

George and Arline did not ride home that night, but as they were walking along he told the story that for so long had troubled him, and she, with just the proper diffidence, said:

"Yes."

The wedding took place with the beginning of the new year, just two months after All Hallows Eve, and as George Edmonds, the proudest man in New York, walked down the aisle, he saw Miss Edmonston looking at him from the corner of her eye, and as he passed her seat he bowed and murmured:

"Thanks."

Once in the carriage with Arline, George grew grave.

"Arline," he said, "I have a question to ask and a secret to tell you. Didn't Halloween night influence you some in accepting me?"

After a moment she answered with reluctance, "Yes."

"Well, Arline," he said, "I stood at the head of the stairs and looked over your shoulder that night. Now don't get angry," he continued as she raised her handkerchief to her face.

She remained silent while one could count ten and then said with a little laugh:

"Why should I be angry, when it was I who told Katie Edmonston to send you up the back stairs.

CALLING A HALT ON PICKLES.

Boston School Girls to Be Deprived of Their Favorite Luncheon.

Considerable interest is being manifested in regard to the luncheons now provided at recess time for boys and girls in the high schools. At almost every high school in the city the majority of the pupils buy their luncheons from the lunch counter kept by the janitor, and the food so provided consists largely of pies and cakes—"bakehouse stuff"—as some people call it, and pickles. The janitors keep that kind of food because the pupils buy it in preference to other more wholesome kinds and also because there is probably more profit in it. Nevertheless the parents of the pupils are anxious that some different system may be adopted in the manner of furnishing luncheons. They think it high time that something was done about it, for in schools where there are no lunch counters peddlers of cheap candy, cocoanut cakes, and other unwholesome compounds make their appearance at recess, and are generally well patronized by the hungry boys and girls.

The first official step toward bettering this state of things was taken when an order was passed by the School Board providing that all luncheons sold in the public schools should be such as are approved by the Committee on Hygiene and Physical Training. The committee was instructed to report at the next meeting of the Board a plan for providing suitable luncheons at proper places for the high school pupils.—Boston Transcript.

RACE WITH A MOOSE.

He Leads a Railroad Train for Over a Quarter of a Mile.

The morning express on the Bangor and Aroostock, from Houlton, had a race with a moose one afternoon, that is vividly described by the Boston Herald. Between Island Falls and Crystal, about thirty miles out of Houlton, the engineer saw a huge moose on the track, watching the approaching train and evidently undetermined whether to derail it or jump off and let it go about its business.

The engineer blew a succession of sharp blasts with the whistle, and this the moose evidently took for the word go for a race between himself and the train. At any rate, he turned, and, with the train not more than a dozen rods from him, he started down the track. The train was moving at the rate of forty miles an hour, but the moose flew like the wind and kept his distance. The passengers heard the warning blasts of the whistle and knew that something was on the track, but not until the train reached Crystal Station did they learn that they had been racing with a moose.

For a quarter of a mile the big animal kept up the almost incredible pace necessary to keep ahead of the train, and then, as if satisfied that he had convinced his competitor that there wasn't anything in the steam engine line that was coming into Aroostock to do him in a sprinting match, he left the track and plunged into the woods without so much as looking behind him.

THE GIRL WITH THE HARP.

Fashion Has Taken Up the Angelic Instrument as a Fad.

To fit the fashion of our resurrected grandmother's gowns, worn low over the shoulders, and crinolined skirts, with hair brought over the ears and loosely parted down the center, comes the harp this winter as the fashionable instrument for young girls to play.

Banjos and mandolins are laid aside. Whether the instrument has come in from the eternal fitness of things or not, girls, to be smart, should train for the harp.

It not only requires good execution, strong fingers, but Delsartean poses to make it picturesque. Quite a number of New York young girls are preparing for this winter. Their mothers are having them trained in a most proficient manner, that they may play at the afternoon receptions in their own parlors. Lovely gowns are fashioned for these children in soft old colors that harmonize with the yellow of the harp. The music is soft and full, not too brilliant to hush all other sounds, but serving as a delightful accompaniment to the singing or talking voice.

An instrument costs from $300 to $800, quite as much as a piano. Lessons are rather expensive, too; but the whole does not cost more than an education on the piano. The only difficulty comes in hardening the fingers. This is difficult. The thumbs are protected, but the other fingers will suffer during the first months, and nothing but continuous practice will remedy this.

THE DUMB OYSTER.

HIS ANATOMY DISSECTED FOR THE ENLIGHTENMENT OF ALL.

A Brave Man Who First Ate an Uncooked Oyster Known to Fame, But Not Identified. Oyster Farms of Long Island Sound.

When you "plant" oysters and start in to grow a crop you are relieved of many of the afflictions which come to disturb the lot of other agriculturists.

You don't have to look up at the sky every night before going to bed, and whether or not it rains is a matter of indifference. Then again you don't have to rush to gather the crop in one or two days when it is just ripe. A week or two makes no appreciable difference in the ripeness of an oyster. But there are some drawbacks to the business.

You have to wait three years before you can gather your first crop. You do not have the satisfaction of looking out of the window every morning to see how the crop is getting along, but then you are not bothered by the Russian thistle or the potato bug.

But everything in nature has its hereditary enemy which skulks in the shadows with a knife up its sleeves and breathes hard when it comes upon its prey. The dragon fly is the enemy of the mosquito, the mongoose eats the snake and the drumfish lives on oysters.

The drumfish illustrates one of the curious freaks of nature. Usually when nature arms an hereditary enemy of some other living thing it is equipped with means to conceal its approach. The feet of a heron fold up so that when it walks in the water it sticks its leg in like the point of a knife and the webs open out under the water. The tiger approaches its prey noiselessly and the chameleon adapts itself to the color of the tree so that it cannot be seen.

But this interesting principle of nature is reversed in the case of the drumfish. The drumfish notifies the oyster of its approach. It is provided with a natural drum which it beats, and when a shoal of drumfish come along they make a noise like a fife and drum corps. But the drumming does not help the oyster the least bit, because the oyster cannot run away. He hears the drummers coming. Their loud booming can be heard on any oyster bed on a still night, and the more the drumfish thinks of the helplessness of the oyster the more he drums.

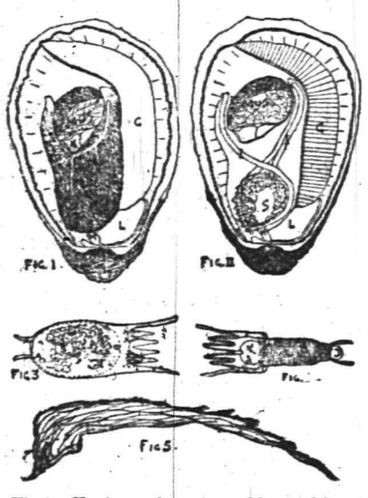

Fig 1. Horizontal section.—Mus. Adductor Muscle; G. Gills; L. Lips; M. Mouth opening. H. Ventricle of the heart.
Fig 2. Another section—S. Stomach; M., Mouth; I. Intestines; G. Gills; L. Lips.
Fig. 3. Cross section.—A. Heart; S. Stomach; L. Liver; I. Intestines; X. Gills.
Fig. 4. From Dorsal to Ventricle Edges of Oyster.
Fig. 5. Vertical section of Left Valve of an Oyster Shell, Showing Laves of Growth.

When you eat an oyster he must be at least three years old. You can take up the shell and count each year of growth. It seems funny to a good many people that the oyster should not only grow in size, but the shell should grow with him. The shell only grows frontward. All the increase is made about the lips by the layings on of thin layers of shell from lime extracted from the water. Where the hinge is there is never any material growth.

Very few people are aware that the tail of an oyster contains its mouth. This will appear plain from the accompaning diagram of an oyster under a microscope. The oyster feeding at the wrong end gets his food in a nicely purified condition, as it must first pass through a multitude of gills and thin lips, which clear it of many ingredients.

The stronghold of the oyster is in his adductor muscle. This is the scientific name of the thick, heavy muscle holding both shells together, and it is here that all the physical strength is concentrated. His heart, his lung, his stomach and other organs are scattered about in a curious medley, seemingly held together by light filaments.

Young oysters are caught up Long Island Sound in millions and are called "seed oysters." They are sold to oystermen by the bushel and are "planted" by simply throwing them overboard on the feeding grounds. There they are allowed to lie for about a year. The second year they may be taken to another bed and again taken up for the third year's growth.

New York is said to be supplied with better oysters than any other city in the world. This statement is borne out by the testimony of travellers who have tried oysters in all countries. In Australia they have an oyster that is bigger than a dinner plate, and the oysters of England have the taste of old copper nails. This is said to arise from the fact that the oyster beds of England lie over copper mines.

The End of All.

He was plunged into the vortex of perplexity, and the girl was standing resolutely upon the brink, gazing down at him.

He looked up at her helplessly.

"And you object to my calling so frequently?" he said.

"Yes," she nodded.

"And I am not to be your escort on all occasions, as heretofore?"

"No."

"Nor call you by your first name?"

"No."

"Nor think of you any longer as my sweetheart?"

"No."

He gazed upon her as one standing upon the shore gazes at a receding ship.

"Well," he groaned, "the end of our romance has come, and we must get married."

The light that shone in her face gleamed in triumph.—Detroit Free Press.

Gold Watches Given Away!

Amos H. Van Horn, L't'd,

73 Market st., near Plane st., Newark, N. J.

Will give a Ladies' or Gentlemen's Gold Watch to every purchaser of $100 worth or more of CARPETS AND FURNITURE.

Parlor Suits.

We are now exhibiting a fine line of Parlor Suits, in covering of silk tapestry and brocatelle, at extremely low prices.

Bedroom Suits.

We are still selling a great many Bedroom Suits of the Hall & Lyon manufacture, noted for latest styles and lowest prices.

NOTE THE NAME AMOS BEFORE ENTERING THE STORE.

Carpets. Carpets.

At our store you will find a large stock of Velvets, Body and Tapestry Brussels, 2 and 3 ply Ingrains, sold at lower prices than anywhere in the State.

Parlor Stoves and Ranges.

Notwithstanding the warm weather, we are now selling a great many Parlor Stoves and Ranges, including the Famous Portland Ranges, on account of low prices.

Goods delivered free of charge to any part of the State Easy terms.

88 Bank street is the number of our new storage building for Furniture. Cleanliness and low rates is our motto. Furniture moved with vans at reasonable rates. Telephone 580.

AMOS H. VAN HORN, Limited,

73 Market Street, nearest Plane street. Newark, N. J.

Look at These Prices.

Black Lynx Circular Capes for	$6 00
French Coney Capes for	$10 00
Electric Seal Capes for	$15 00
Animal Neck Boas	$1 00
Ladies' Muffs	75c
Children's Muffs and Collars	$1 00
Large White Rugs	$2 75
Parlor Mats	$1 25
Animal Heads for Millinery	25c

The International Fur Store,

114 Park avenue, Plainfield.

☞ Repairs and alterations our specialty.

I know money is hard to get and when you let it go you are going to get all you can for it, considering quality.

2 pounds citron	25c	3 pounds raisins	25c
3 pounds fruit prunes	25c	2 pounds apricots	25c
2 pounds figs	25c	Fine butter	25c
Lard	9c	Improved flour	$3.75 bbl

We are a little up town for some of you but walking is good and you will pay for your shoe leather many times by coming to

J. F. MacDonald.

186 East Front st.

Novelties in Cut Glass, Fancy Pottery, Bric-a-Brac, AT GAVETT'S.

The Eightme SHIRT TRADE MARK Patent

sold by HALLOCK, 109 West Front st.

BOICE, RUNYON & CO.,

DEALERS IN

Lumber. Coal. Mason's Material. &c.

Our stock is under cover and we can always deliver dry stock. Agents for Adamant Wall Plaster. Orders solicited.

BOICE, RUNYON & CO.

Ready to Cook--CLAM CHOWDER,

SAVORY, WHOLESOME, HOMEMADE, FRESH.

Every Friday and Saturday 15c pint, 25c quart.

ROGERS, 232 West 2d street. Telephone 140A

WHY PAY MORE

when you can buy the

Best Creamery Butter for 25 Cts

—AT—

FULPER'S

A large variety of CRACKERS just received, sold at prices never before known in Plainfield. A big lot of hand picked APPLES, all kinds, from 25c per basket up.

☞ Call and get our latest price list for special bargains

Eat FULPER'S, 207 W. FRONT STREET

ARRIVAL AND DEPARTURE O MAILS.

NEW YORK MAILS.

Arrive—7 30, 8 40, 11 a. m., 2 30, 5 30 p. m.
Close—7 30 and 9 30 a. m., 2 00, 5 15 and 8 p. m.

SOMERVILLE AND EASTON MAILS.

Arrive—8 40 a. m., 2 30, 6 00 p. m.
Close—7 30 a. m., 4 30 p. m.

Direct mail to Trenton and Philadelphia 30 p. m.

SUNDAY MAILS.

Office open from 9 30 to 10 30 a. m.
Mail closes at 6 30 p. m.

J. C. POPE & CO.,

Insurance Agents,

NO. 6 EAST FRONT STREET

Plainfield, N. J.

Gold Dollars for Fifty Cents.

—BY—

BUT FULL VALUE.

C. E. MORSE, Painting and Paper Hanging.

27 Chatham street.

J. M. HARPER, Agent,

Bargains in All kinds of

STATIONERY

411 Park avenue, Plainfield, N. J.

HOAGLAND'S

Local Express.

Telephone 121.

Office 161 North Avenue

Hotels and Saloons.

HOTEL ALBION,

OPEN FOR GUESTS

Park avenue and 8th street.

7 tf

New Proprietor.

HENRY F. WINDHAM

ARLINGTON HOTEL,

SOMERSET ST. AND GREEN BROOK ROAD.

Regular and transient boarders. First-class bar and stables attached.

8 1 t

Mizzen Peak Cottage

Summer Resort.

WATCHUNG MOUNTAIN,

Bound Brook, N. J.

Superior French board at moderate prices.

ISIDORE FAUCHEREAU, Prop

4 12 tf-th s

HOTEL GRENADA,

North Avenue.

Now open for the reception of guests, under the management of George and Wallace V. Miller. House has been thoroughly renovated and re-furnished throughout, and contains all improvements. First-class accommodations for families and the traveling public.

5-12-t

PURE

California Wines,

Port, Sherry and Catawba 30 cents bottle. The celebrated

Zinfandel Clarets,

25 cents to 50 cents per bottle at

E. P. THORN,

NO. 17 PARK AVENUE.

CITY HOTEL.

Plainfield, N. J.

COR. PARK AVENUE AND SECOND STREET.

J. E. BEERBOWER, Proprietor.

With stables attached. 45y

IMPORTED WERZBURGER BEER

On draught at

CHARLES SMITH'S

Sample and Lunch Rooms, 4 WEST FRONT ST.

The Bartholomay, Rochester Pale, the Bavarian Dark and the St. Louis.

Ballantine's Ales also on draught The Indian Pale XXX Still Ale and Porter.

Madison Avenue HOTEL,

Madison Ave. and 58th St.,

NEW YORK.

$3 per day and up. American Plan.

Fireproof and first-class in every particular

Two blocks from the Third and Sixth Avenue Elevated railroads.

The Madison and 4th Ave. and Belt Line cars pass the door.

H. M. CLARK, Prop.

Passenger Elevator runs all night.

W. B. CODDINGTON,

LAW OFFICES,

Corner Park avenue and 2d st. Solicitor and Master in Chancery. Notary Public.

WILLIAM A. CODDINGTON,

Attorney-at-Law, Master and Solicitor in Chancery, Commissioner of Deeds and Notary Public.

Money to loan. Collections promptly made.

OFFICE—No. 28 WEST FRONT ST. 6 95

WM. K. MCULOUGH,

Counselor-at-Law.

Supreme Court Commissioner.

First National Bank Building.

Jones & Co., Excavators.

Cesspools and sinks thoroughly cleaned. Attention given to sanitary condition. Buildings, cellars, etc., disinfected. All work done under experienced manager.

JONES & CO.

Cesspools built. 6 15

Lusardi & Co.,

No. 120 North Ave.,

Will be pleased to serve their friends and the public generally with first-class fruits and confectioneries, cigars, etc. Fresh roasted peanuts every day 5c. quart.

Branch stores 265 West Front st., and Front and Somerset streets

FISCHER PIANOS.

ESTABLISHED 1840.

Nearly 100,000 Now in Use.

RECEIVED HIGHEST AWARD, WORLD'S FAIR, CHICAGO.

EASY TERMS,—EXCHANGED.

Catalogue mailed on application.

110 FIFTH AVE., cor. 16th St., N. Y.

THE CZAR WAS KIND.

AN AMERICAN GIRL'S MEETING WITH HIM IN COPENHAGEN.

He Was Frolicking with a Batch of Infant Royalties, and was Very Courteous to the Young Woman Who was Patronizing the Same Toy Shop.

Every autumn at about this time the Czarina has been in the habit of going with the Czar to Copenhagen to visit her parents, the aged King and Queen of Denmark. At the same time the Princess of Wales would journey northward to Denmark's shores accompanied by the Prince, and from Greece would come King George and Queen Olga, until the Danish King and Queen had all their children about them. Three years ago an American lady and her daughter were visiting in Copenhagen at the time of the royal gathering. In vain they tried several times to get near enough to Fredenborg, the castle of the Danish hosts, to see some of the royalties; and when once the daughter caught a glimpse of the Princesses Victoria and Maud driving a pony through the town, she felt herself well rewarded for the hours of watching. For so do mortals love the sight of royalty.

One morning the younger lady wanted to do a little shopping. She went to a toy store to buy a few of the queer-looking Danish playthings to take home to her little nephews, and she also wanted to buy a box of the queer-shaped candies made there. The toy store was crowded. There were nearly a dozen children, and with them half a dozen maids. The whole party seemed to be in charge of a tall stout man with a full beard and a pleasant face. He had the build of an athlete and the mild expression of a woman.

"Wait on the lady first," he said pleasantly in Ru sian to the shopkeeper, and then to the young lady he said in English: "I will not allow you to wait and be served after this horde of youngsters. They can well wait."

At this the youngest child of all, a boy carried in the big man's arms, began to kick and cry and behave very badly.

"I will wait," said the young lady, laughing at the youngster's screams and kicks, "for I see you have an impatient member in your party."

With a bow of thanks the athletic-looking man picked up a small drum with the Danish colors upon it and handed it to the struggling child in his arms. Then the others each received a pretty present, while some town children who had wandered in were treated to gifts of toys and pretty trifles. When all had been served with playthings the gentleman whispered to the child in his arms, and a minute afterward the little one, stretching out his little hands toward the young lady, handed her a book.

"Uncle 'Xander says I must give you you this because I was so rude," he said in fairly plain English, "and I will give you this myself," handing over a stick of many-colored candy.

EMPEROR ALEXANDER III.

When the company had filed out a great sleigh-like affair on wheels drove up to the door and all piled in. There was a struggle to get near the gentleman whom the little lad had called "Uncle 'Xander," and a tiny but pretty child who spoke nothing but English began to cry and show as much temper as the other had. But they were well-behaved children considering that they were all the way from two years up to fourteen; and the American girl and the shopkeeper cast admiring eyes after them as they drove away. From the back seat of the queer-looking vehicle a child waved his little hands as far as he could be seen.

"That is the Czar of Russia," said the shopkeeper. "He is on his annual visit to Copenhagen, and this is the way he amuses himself. He buys alternately of all the shopkeepers and is a friend to everyone.

"And who was the child in his arms? Oh, that is the son of our Crown Prince. He may be the King of Denmark some day. And the little girl who cried because she could not sit on the Czar's knee was Lady Alexandra Duff, who comes here every fall with her mother and grandmother. This year her father, the Duke of Fife, is here also. The child is a dainty mite, and if she were to come to the English throne (the Duke of York had not then married the Princess May) everybody around here would rejoice. The baby waving his hands from the back of the wagon is the Crown Prince of Greece. His father is the best of all the family, I think, and that is saying a great deal.

The Czar nodded back at the young lady and the shopkeeper just before the vehicle went out of sight and his tall shoulders and fine head were outlined like a silhouette against the sky.

"I have read a great many pretty things about the Czar, and have known people who received friendly words from him at their presentation to the Russian court," the young lady said afterward; "but I think I am the only American girl who ever saw Alexander at his best, among his little nephews and nieces, laughing with them over a toy counter."

Is It not for Company?

I have inquired in vain of all the horsemen I know why horses when standing along a sidewalk almost invariably stand with their fore feet on the curb. I cannot imagine any reason for it, and all my questioning of those who one might very well suppose would know have remained unanswered. It is interesting to notice the number of horses which indulge in this sort of elevation when pulled up alongside a sidewalk. Perhaps they do it to ease the strain on their check reins, though how it does it I cannot imagine.—Louisville Post.

"A SMALL, SWEET WAY."

"There's never a rose in all the world,
But makes some green spray sweeter;
There's never a wind in all the sky
But makes some bird wing fleeter;
There's never a star but brings to Heaven
Some silver radiance tender;
And never a rosy cloud but helps
To crown the sunset splendor;
No robin but may thrill some heart
His dawnlight gladness voicing.
God gives us all some small, sweet way
To set the world rejoicing."
—Presbyterian Journal.

FOUR FAMOUS QUEENS.

Two Found the Executioner; One Was Exiled, One is a Happy Ruler.

"More than half a century ago," a French lady said the other day, "two simple children at a garden fete at Versailles took a fancy to me, and would have me talk to them, play with them and prepare their fruit. Their own very fine ladies bribed and coaxed to no avail; the children returned to me and sat upon my knees. Destiny has strange surprises in her lottery! Those children are now Queen Victoria and the ex-Empress Eugenie. At that time who could have foretold their future greatness, for they were both many moves from holding the scepter? So you see that on my lap were seated at one moment the future sovereigns of two mighty kingdoms."

It is told of Marie Antoinette that she was a "true lady," and Mary Queen of Scots, whose life was only equal to Marie Antoinette's in tragic trouble, seems to have been much the same kind of a martyr, who in no strait forgot her dignity. Two little incidents connected with them, showing what true gentlewomen they were are little known and worth notice. On that wretched morning at Fotheringay Castle when the executioner offered to tie the handkerchief over Mary's eyes, she politely thanked him, and said: "By your leave, sir, I will do it myself." As stately Marie Antoinette ascended the incline of the guillotine and reached the summit, she inadvertently stepped on the executioner Sampson's foot; turning to him with a slight curtesy, this daughter of haughty Marie Teresa, and lawful Queen of France, said: "Monsieur, I beg your pardon. I did not see."

MONTANA'S PAINT MINE.

Four Colors in Which the Indians Used to Dress Themselves for War.

It is not generally know that we have in this locality, very near the "Geyser" a paint mine. We might say it was a quarry, there is so much of it. One of our enterprising citizens, Mr. Joseph Blessing, recently took a wagon and shovel and loaded up with two colors (there were three or four colors to be had) and brought it home, pounded it with a hammer, mixed it up with linseed oil, and put it on his picket fence. He now has one of the handsomest fences in the State—the upper part a rich old gold and the lower a beautiful maroon.

The mine seems to be simply inexhaustible. This mine and the "Geyser" which is near it, were discovered, or rather, located, about 18 years ago by that veteran old-timer, and prince of good fellows, Naylor Thompson, who everybody knows and likes. It was shown to him in the first place by a friendly Indian chief who took a liking to Naylor and assured him (Naylor) that this was the source of supply for all the Indians west of the Missisippi River and has been for centuries.

Those were the days when Naylor could draw his chair up to a table and sit down without knocking the table over—he was very active. Well, the Indians came thousands of miles for this paint and used it to decorate their persons when on the war path; trails led from the mine in all directions, showing that it had been a natural centre of meeting for the red men just the same as the well-know pipe-stone quarry of southwestern Minnesota. Naylor never made any use of the paint; he was in the habit of reaching a high state of exhilaration at times, when he would mount his bronco and let out a few yells and get out for some fun—and then woe to the tenderfoot or any one else who got in his way.

At such times he was in for fun and nothing else, and a Gatling gun would not make him change his mind when his neck was bowed. He would then paint the town in lurid colors, but he did not use any paint from the mine—that was all long ago. He still retains his interest in the mine, and claims he can furnish paint in four colors, by the train load, sufficient to paint all creation. If any one doubts this Naylor would like to see him. It is a big mine.—Townsend Messenger.

Not Sad, but Serious.

No one is useless in this world who lightens the burden of it for another.—Dickens.

Dull duties a little way off become God's rainbows to men.—H. W. Beecher.

The devil would rather start a church fuss any time than to sell a barrel of whiskey.—Ram's Horn.

The air, with God's sweetest and tenderest sunshine in it, was meet for mankind to breathe into their hearts and send forth again as the utterance of prayer.—Hawthorne.

The smallness of a sin is an aggravation rather than an excuse. The more pity we should stand out against God for a trifle.—The Evangel.

Obedience is nobler than freedom! What's free?
The vex'd straw in the wind, the froth'd spume in the sea!
The great ocean itself, as it rolls and it swells,
In the bonds of a boundless obedience dwells.
—Lytton.

We need to bring our religion down from the clouds, where men don't live, to the earth, where they do.—Ferrer Martyn.

The Sacrifice.

"George," said she, in a low voice, "would you make a sacrifice for my happiness?"

"Certainly," he replied.

"Would you give up smoking for my sake?"

"Give up smoking for your sake?" he repeated. Then, after a silence, he exclaimed, hoarsely: "I can refuse you nothing. I will do so. Hereafter when I smoke it will be for my own sake.—Kansas City Gossip.

A Matrimonial Compromise.

"You and your wife always seem to get on admirably together. How do you manage it?"

"We came to an understanding early in our married life and have kept things up on the basis we established then."

"Tell me all about it."

"Well, when we first went to housekeeping my wife wanted linen sheets and I wanted cotton ones, and——"

"Well?"

"Well, we compromised by having linen sheets.—N.Y. Herald.

IT'S ENOUGH TO MAKE A FROG LAUGH!

The Children Just Go Crazy OVER THE Latest, Brightest

JOLLIEST JUVENILES

HERE THEY ARE! SCAT!! LOOK AT 'EM!!!

..... ENTITLED .....

QUEER PEOPLE

BY

PALMER COX

AUTHOR OF

"The Brownies,"

AND

Widely Famous

AS

THE PRINCE OF JUVENILE ARTISTS

This new production from the pen and pencil of Palmer Cox—whose world-wide fame as the greatest Juvenile Artist of this age—is literally crammed from cover to cover with ROLLICKING FUN for LITTLE FOLKS and BIG FOLKS, too.

It tells of the most remarkable and ludicrous experiences of FAIRIES GIANTS, KINGS, CLOWNS, PIXIES,

PEASANTS, FOXES, RATS, MICE, BIRDS, INSECTS, ELEPHANTS, etc., describing their strange adventures and their quaint conversations, their FROLICS, ESCAPADES, FLIRTATIONS, COURTSHIPS, WEDDINGS, etc., etc., all of which are illustrated in that unapproachably humorous and grotesque style peculiar to our gifted author, Palmer Cox.

Obtainable Only Through The DAILY PRESS

We have the option of 25,000 sets for our READERS, and the exclusive supply for this city

NO COUPONS. Just a Christmas Treat for our LITTLE PEOPLE.

The Daily Press *saw a chance to give the children of its readers a great treat by securing an option on 25,000 of these books, and determined to distribute them to the first that came at 10 cents each, to cover cost by the 25,000 lots. They are genuine Palmer Cox books, and beauties. Speak quick for they wont last long. Each book is complete in itself.*

IT IS | A WONDERFUL FUNNY SERIES. BY A WONDERFULLY GIFTED AUTHOR. SOLD AT A WONDERFUL BARGAIN.

Each part contains thirty-two pages, about fifty unique pictures printed in a variety of colors, on a superior grade of paper, very highly calendered, and they are bound in beautifully illuminated covers, executed in the highest style of the art, from designs by Palmer Cox. **A lovely set, complete in**

EIGHT BOOKS

WORTH 50 CTS. EACH.

THIRTY-TWO PAGES EACH
ABOUT FIFTY PICTURES
ILLUMINATED COVERS
ISSUED WEEKLY

Price to Our Readers Only

10c. each

The price of this wonderful series (just funny enough to make a frog laugh) if sold in the stores (they can't get it) ought to be at least 50 cts. each, but as you are one of our readers you shall have them, **if you speak quick, for only 10 cts. each.**

THE FIRST OF THE SERIES IS

No. 1, Now Ready

This Number will be Distributed this Week.
—CALL EARLY.—

How to Get Them—Come or send to our office 10 cts., and we deliver or mail to your address, as you wish. No extra charge.

Wall Paper

Put up

Carpets

Put down

WINDOW SHADES

Hung

Glass

Put in

Bicycles

almost given away

Glass, Paints, Oils, Brushes, Mouldings, Kalsomine, Stationery—almost everything in these lines.

EDWARD LOVE,

Corner North and Watchung aves.

—IS—

Your Bike Worth $2

Suppose it is stolen or lost, what protection have you? None of course. Why not, therefore, protect your wheel with us? We will for the sum of $2 for the first year and $1 for every year thereafter, protect your wheel against loss or theft. Should you lose your wheel we give you one to use for 30 days, and should we be unable to return you your wheel at the expiration of 30 days, we will give you a NEW machine of the make you lost.

THE WHEELMEN'S PROTECTIVE Co. New York.

W. H. Rogers, Agt.

408 WEST 5th ST.

All wheels bought from me will be insured free of charge for one year. 4 27 y

H. A. STILES,

of Leech, Stiles & Co., the Philadelphia Eye Specialists, formerly with

QUEEN & CO. —OF— PHILADELPHIA, SEND THEIR EYE SPECIALIST TO PLAINFIELD

Every Thursday.

He will be found at

No. 107 East Front Street,

Dunham's Real Estate Office

From 10 a. m. to 5 p. m.

AN IDEAL FAMILY MEDICINE

For Indigestion, Biliousness, Headache, Constipation, Bad Complexion, Offensive Breath, and all disorders of the Stomach, Liver and Bowels.

R·I·P·A·N·S· TABULES act gently yet promptly. Perfect digestion follows their use. Sold by druggists or sent by mail. Price 50 cents a box. Address RIPANS CHEMICAL CO., 10 Spruce St., N.Y.

RIPANS TABULES

Vanity

is a virtuous vice. The world is better for it. It makes men ambitious—and it makes women careful of their personal appearance. It doesn't take much money to keep well-dressed now-a-days. Cleaning or dyeing makes it possible to use soiled or faded garments. And there's where our ax comes in. We are in the Cleaning and Dyeing business. Our cleaner is ready, and our dyer has his fall shades mixed.

Ask for our little booklet "Re-Freshing Thoughts." It tells about cleaning men's clothing.

HILLIER & Co.,

175 North ave.

THE DAILY PRESS.

A. L. FORCE, Publisher and Proprietor.
WALTER IRVING CLARKE, Managing Editor.

A NEWSPAPER, NOT AN ORGAN.

PLAINFIELD, N. J., NOV. 6, 1894

CITY EDITION, 4 O'CLOCK.

THE WEATHER.

Generally Fair, Somewhat Colder Tonight; Slowly Rising Temperature Wednesday; Northwesterly Winds, Becoming Variable.

NEWS OF NEAR NEIGHBORS.

Scotch Plains and Fanwood.

David Ross has accepted a position in Albany.

William Bacon of Haverstraw spent Sunday with friends in town.

Deputy Sheriff Miller has added a barn to his Glenside avenue home.

Louis Mohl and his assistant, William Mesler, are driving a well for Contractor John Bornman.

The Baptist choir were delightfully entertained at the home of Miss Ada Miller Saturday evening.

Lynus Walpole, who spent Friday at Lambert's pond after bass, caught two eels and one sucker.

Mrs. Miriam (nee Miss Emmon) formerly a teacher in the public school, has been visiting friends in town.

Rev. J. S. Braker returned Thursday from Philadelphia, where he had been attending the funeral of his cousin.

Henry Gunner's cottage on Cook avenue is rapidly nearing completion. A. Frentz is doing the carpentry work.

Mr. and Mrs. Peter Smith of New Market spent Sunday with Mrs. Smith's parents, Mr. and Mrs. Joseph Clark of Front street.

We hear very little about the trolley. We want to keep it agitated, or else we lose interest. Losing interest is a characteristic of our town.

Alfred Calkin, son of a former principal of our school, died at his home in Elizabeth Friday last of acute bronchitis. Dr. Parks preached the funeral sermon Monday morning at the home of his father. Mr. Calkin was a rising and very popular young man. At the time of his death he was captain of the Elizabeth Wheelmen.

Mr. and Mrs. Thomas Reed of Murray Hill have lost another child, making three within a month. Mr. Reed is blind, having cataracts in both eyes. A petition is being circulated to help the family, who are in want. This is a deserving case for anyone charitably inclined. Mr. Reed has one child left, and that is not expected to live, and his wife is just rising from a bed of illness.

Miss Minnie Hosinger was given a surprise party at the home of her sister Saturday evening. Games, dancing and refreshments were enjoyed till midnight. Among those present were: Miss Lizzie Stamet of Westfield, Miss Mamie Nelson, Miss Erickson, Miss Stevenson, Miss Sarah Hand of Netherwood, Miss Cora Loveland, Miss Kluneer, Miss Edith Miller, Miss Kittie Buckley, Mrs. E. L. Hand, Mrs. Hosinger, Rambo Collins, Frank Allen, David White, William Kluneer, Fred Rose, William Hosinger, Fred Schreiner, Joseph Schulen, Edward Erickson, John Kluneer, and others.

CYCLING COMMENT.

A collision between a buggy and a bicycle Sunday afternoon at the corner of Fifth street and Park avenue resulted in the breaking of the cycle saddle. The rider jumped in time to escape.

About a dozen members of the Plainfield Bicycle Club left at 9:30 this morning on a run to Morristown, the course having been changed from Middlebrook. They intended to take dinner in Morristown and make an early return trip.

BY THE WAY.

—Lovers of a tiptop time are eagerly accepting invitations to the Park Club's whist smoker Friday evening.

—Raphael Lewisohn of New York yesterday obtained judgment against F. X. Schoonmaker of Plainfield for $395 53.

—Unintentionally omitted from The Press's exclusive and otherwise complete report of the W. C. T. U's public meeting in Music Hall Sunday was mention of Miss Etta Krymer's singing of a very excellent solo.

—The employes on the Somerset Street trolley car that leaves Somerset and Front streets, a little after 10, were very obliging last evening to wait about two minutes for passengers who had attended the Ragan lecture.

—Max Wiertz's management returned to the Country Club last evening and with his force of Frenchman began again to delight the members of the club with fine cookery. Mr. Wiertz continues on West Front street as a caterer.

THE SECRET ORDERS.

At the regular meeting of Queen City Lodge held last evening one candidate was initiated and three new propositions were received.

PARTICULAR MENTION.

Mrs. Emily Lister, of Philadelphia is visiting her son, Charles C. Lister of North avenue.

Mrs. James Mulligan of New York spent the afternoon at the home of her cousin, Mrs. F. M. Slater, 27 Jackson avenue.

Freeholder J. H. Tier reports a great catch he made in Milton lake, a black bass 20½ inches long, 6 inches broad, and weighing 5 lbs. 12 oz.

Mrs. F. W. Bailey of 86 Duer street returned home yesterday, after a five-days visit to her brother's home, Rev. J. Judson Pierson, Bridgeton. He is still quite ill, but the attending physician gives hopes of his ultimate recovery.

At a supper in the W. C. T. U. rooms on Watchung avenue last evening the seventy-sixth birthday anniversary of Mrs. Ann Dickinson of 29 Vine street was celebrated. Covers were laid for 15 and an enjoyable, social time was had.

The many friends of Fred S. Dunn, formerly of the electric light plant in this city, will be pleased to learn of his progress in the West. He is feeling in fine spirits, and has accepted a situation as engineer at Echo Mountain, having charge of the machinery which runs the inclined railway and all the electric works in Pasadena.

RAGAN ON WASHINGTON.

The Prince of Travelers and Lecturers Welcomed Back to Plainfield.

The warmth of affection in which H. H. Ragan is held by Plainfield people was testified to last night in Music Hall when a representative gathering braved the wildness of the bitter storm and followed the lecturer with delight over the pathway of the Father of His Country. "Foot prints of Washington" gives a masterly delineation of the immortal patriot's career from boyhood to final sleep, and Mr. Ragan's tribute kindles a renewed veneration and love for the purity of his manhood, the nobility of his soul. The views were matchless, and the Plainfielders gave enthusiastic approval of the excellent reproductions of their own beloved Rock, Harberger House, and other local features. "Footprints of Washington" is an education for the young, a revelation of newer delights and glories for even those who thought they knew Washington. Mr. Ragan is a genial entertainer, splendid traveling escort, philosopher, friend and tutor. He was given warm welcome back to Plainfield. The next lecture of the series is "The Rhine and Switzerland", Music Hall, Nov. 28.

Death of Philip Hamerton.

Paris, Nov. 6—P. G. Hamerton, the well-known artist, author, and poet, is dead. He was born at Laneside, Lancashire, England, Sept. 10, 1834, his father being a cadet of an ancient Yorkshire family, the Hamertons of Hellifield Peel and Hollins.

A Touch of Winter.

The tops of the Nyack mountains were white with snow this morning; and quite thick ice, the first of the season, was formed in many parts of Rockland County.

—The balloting in Plainfield progresses steadily. The weather is clear and cold.

—Ladies all out—not to vote, but buying Peck's beautiful table linen to decorate the table Thanksgiving Day.

—The women's clubs of Plainfield have been asked to join in a State Federation. The organization will take place in Orange Friday, Nov. 16. Mrs. David P. Hall of Plainfield endorses the movement.

—Prominent Republicans heartily endorsed the article in The Daily Press last night proving the fairness and honesty of The Press in its treatment of all political parties—giving the news, and giving it first, regardless of politics.

Governor Levi K. Fuller of Vermont.

Governor Levi K. Fuller of Vermont has long been known as an active factor in the good roads movement, and when the good roads conference was called to order at Asbury Park last July the governor was nominated for chairman by half the delegates and his nomination seconded by the other half, so there was hardly any need for a vote. At the close of the proceedings a central committee was elected to take in hand the matter of future conferences, and very naturally all hands wanted Governor Fuller to be chairman of that committee, and it was so ordered. The other two members of the committee are General Roy Stone, United States special agent and engineer for road inquiry and department of agriculture, and Colonel E. H. Thayer of Clinton, Ia.

L. K. FULLER.

Shiloh's Cure, the great cough and croup cure, is in great demand. Pocket size contains 25 doses, only 25c. Children love it. Sold by all druggists.

Karl's Clover Root will purify your blood, clear your complexion, regulate your bowels and make your head clear as a bell; 25c., 50c. and $1. Sold by all druggists.

Captain Sweeney, U. S. A., San Diego, Cal., says: "Shiloh's Catarrh Remedy is the first medicine I have ever found that would do me any good". Price 50c. Sold by all druggists.

GEOLOGY OF ROADS.

Decayed Stone Does Not Cement and Is Poor Material For Road Metal.

Practical information for the guidance of all interested in the good roads movement is embodied in an important report of the United States geological survey on the geology of the common roads of the United States, prepared by Geologist N. S. Shaler. The report outlines the history of American roads, discusses the geological relations of common roads and the geological condition of road materials and reviews the sources of supply of road stones.

"With the invention of macadam," says Professor Shaler, "a new path in road construction was opened. The peculiar advantage arising from his discovery is that roads can be constructed at a relatively small expense as compared with pavements made of blocks, and the work can be done in many regions where suitable paving blocks cannot be obtained. If a mass of broken stones is allowed to lie with the fragments resting on each other, no evident trace of cementation takes place, but if the materials be repeatedly traversed by heavy wheels or a roller of great weight then as soon as it is wet the cementation sets in.

"This fixing of the bits of stone together has been attributed to the interlacing of their rough surfaces when they are driven together. The effect, however, is due mainly to the fact that the friction of bit on bit produces by the grinding action a sufficient amount of powdered rock to form the required cement. The binding strength of the cement exists in some measure with all the species of stone.

"No decayed stone retains the capacity of cementation when powdered, though in some few cases where material is charged with iron oxides it may undergo a certain binding, and no ordinary flinty gravels free from iron oxides can be made to form a firm roadbed. Pebbles, even though they cannot be made to cement in their natural state, will do so when broken into bits. Thus the macadam invention can be applied in three ways—breaking stone which is taken from the quarry, using stone broken by natural processes and which is not decayed, and by rebreaking pebbles which in their natural state cannot be made to unite by the cementing processes.

"The volcanic rocks, the dykestones and large crystalline masses and the superficial lavas are the best fitted for road-making, and of these the material known as basalt is much the best. The lavas which have cooled in fissures are stronger than those found on the earth's surface.

"Almost as important as the character of the road surface is the grade, and experience shows that, except under peculiar conditions, it is very unprofitable to build roads having five feet of fall in each 100 feet of length."

In general, the report concludes: "The greater part of the United States is characterized by great seasonal variations and those climatic features which most affect the conditions of carriage roads. There is prevailingly an alternation of heavy rainfall and protracted drought. During rain periods the roads are subjected to a deep penetration of water and serious washings. In the dry season the upper surface becomes powdery, and these conditions make high grade roads peculiarly necessary and make their maintenance costly."—Philadelphia Press.

—The Warden, a Saturday fraternal weekly, devotes considerable space to an account of the life and secret-society career of John B. Green of Westfield.

WOMEN MUST SLEEP.

SO SAYS MEDICAL AUTHORITY.

Serious Results of Sleeplessness, and the Way to Avoid It.

[SPECIAL TO OUR LADY READERS.]

If you are dangerously sick, what is the first duty of your physician? He quiets the frightened nervous system, he deadens the pain, and you sleep well.

Men fall by the wayside, victims of over-strained mental activity.

Friends ask, "What is it?" and the answer comes in pitying tones, nervous prostration.

Thousands of women tremble on the brink of the same precipice.

A little more pressure; some sudden grief, real or even imagined unkindness from loved ones, and over the brink fall one more victim of nervous prostration.

It came upon you so quietly, in the beginning, that you were not alarmed. But when sleep deserted you night after night, until your eyes fairly burned the darkness, then you tossed in nervous agony, praying for sleep.

You ought to have known when you ceased to be regular in your courses, and you grew so irritable without cause, that there was serious trouble somewhere.

You ought to be told that indigestion, exhaustion, womb displacements, fainting, dizziness, and backache send the nerves wild with affright, and you cannot sleep.

Want of sleep gives birth to a thousand morbid fancies of the brain.

Lydia E. Pinkham's Vegetable Compound for twenty years has saved women from all this misery. It is the certain cure for all derangements peculiar to women. It has saved them from torments for years, and it will save you. Go to your druggist at once: soon you will be well and sleep like a child.

Nickel-In Cigar.

Why pay 10c for a cigar when for 5c you can get one of the famous Nickel-Ins at Conover's, 25 Somerset st. 10 31 3m

REMARKABLE CURES

Of Recent Date.

A Statement from Ex-Mayor John Corson, Esq., of Clinton, N. J.

TO THE PUBLIC:

I acknowledge with the utmost pleasure the wonderful cure which Dr. Lighthill effected in my case.

I had been a sufferer from piles, which gave me constant pain and distress, during twenty long years, attended with frequent loss of blood and with great and painful protrusion of the pile tumors and rectum whenever my bowels moved.

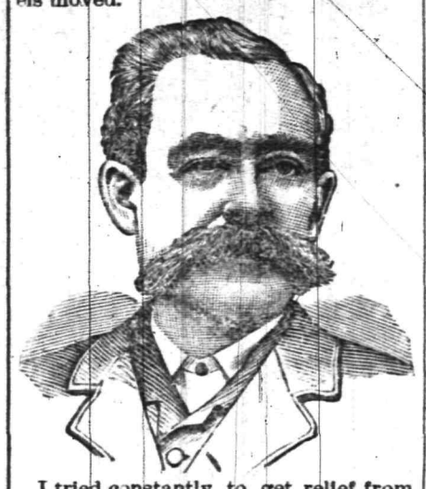

I tried constantly to get relief from my sufferings, but to no purpose until Mr. Bryan, a friend of mine, who had been cured by Dr. Lighthill of the same trouble, recommended him to me, and he effected a complete and radical cure in my case also, and earned my lifelong gratitude.

JOHN CORSON.

THE CASE OF MR. PETER G. EYCK, OF BISSELL, HUNTERDON CO., N. J.

Dr. Lighthill Effects a Complete Cure Where Ten Physicians Had Failed.

TO THE SICK, SUFFERING AND AFFLICTED:

For many years past I have been afflicted with bleeding piles. Every movement of the bowels was attended with loss of blood and with intense pain which lasted for hours and sometimes all day. My condition was aggravated by a prolapse of the rectum, which greatly increased my suffering and sometimes gave me most agonizing pains.

So great was my distress and so bad my condition that I sold my farm, not being able to work it any longer. At one time the protruding pile tumors became so highly inflamed and swollen that they could not be replaced, and I had to go to bed, applying hot poultices for three months before I could get relief.

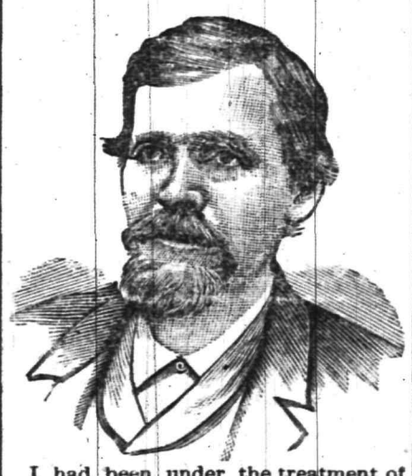

I had been under the treatment of ten different physicians, some of New York City, Easton, Washington and elsewhere, without any benefit whatever, and had given up my case as hopeless when, luckily for me, I heard of Dr. Lighthill's skill and success in such cases, and went to him for treatment, with the happy result that he effected a radical and permanent cure in less than four weeks's time; and I am glad to say that the entire treatment gave me neither pain nor distress.

I consider my cure perfectly wonderful, and so do all my friends and neighbors. I am confident that there is no case of piles which Dr. Lighthill cannot cure.

PETER G. EYCK,
Bissell, Hunterdon Co., N. J.

Dr. Lighthill

can be consulted daily (except Thursdays) on all CHRONIC, OBSTINATE AND COMPLICATED diseases of the human system of whatever name and nature, at his office and residence,

No. 144 Crescent Avenue.

Deafness, Catarrh and Diseases of the Head, Throat and Lungs successfully treated.

Piles of the most aggravated nature radically and permanently cured in a few weeks, without pain or detention from business, and all other rectal diseases are treated with equal success.

Mental and Nervous Derangements Epilepsy, Diseases of the Skin and Blood, Rheumatic, Neuralgic and Scrofulous Affections.

Diseases of the Heart, Liver, Stomach, Bowels, Kidneys and Bladder are successfully treated, even when other medical skill has failed.

BOUND TO STAY.

THE CORSETS

SOLD

AT PECK'S

Little and Big Boys and Girls

Who want

BOOKS

come to

R. C. RAND, 140 West Front Street.

All-Wool Trousers,

$1.95

SEBRING, CLOTHIER,

Park Avenue. Packer's Block.

Bargains vs. High Prices

What an easy battle for us to win. We have had the pleasure of winning this battle for several years, and why should n't we? We have the largest Army of bargains and as our Navy the best material. Our next Price War will take place in our Housefurnishing Goods Department, and we invite you to attend and see our Army defeat High Prices. We still claim to be the Leaders of Low Prices. Our Basement is stored with everything you need to make your Household complete. A full line of China, Glass, Tin, Willow and Wooden ware and lamps of all descriptions.

3c Great Sale 3c

For one week only, from Saturday, Nov. 3 to Saturday Nov. 10, we will sell any article on our 5 cent counter for 3c. This sale will positively last one week only.

75c Great Sale of Tables 75c

Every one can afford to buy a Table for that Price. Just think of it! A Genuine Oak Centre Table for 75c. You pay $1.10 for this same article elsewhere.

Special Sale of Dinner Sets.

We intend to give you $1.50 worth for $1.00 and the Prices on our Dinner Sets will easily Prove it.

100	pieces	Handsomely	Decorated for	$8.00	worth	$12.50
112	"	"	" "	6.75	"	10.00
112	"	"	" "	8.99	"	12.50
112	"	"	" "	9.98	"	13 50

Dress Goods Department.

In this Department we offer you Special Bargains for this week. A yard wide Serge half wool for 15c worth 25c. Our space being limited we cannot mention the various Bargains that we have, but you can easily be convinced of the fact if you will call and price them.

BOEHM'S, 113 West Front Street.

NOW IS THE TIME

To order your winter supply of

COAL.

We have completed our large plant on South avenue and are prepared to supply you with the best quality of Lehigh in the market. Also

Bluestone Flagging and Curbing.

12 large barrels best kindling wood for $2.
Leave orders at office, 171 North avenue, opposite depot.

No. 2 Coal, $4 ton. **M. POWERS & SON.**

Residence, Somerset street and Park place. 5 29 tf

YOUR HEAD

It's a Good head, and deserves a Good hat. The style, the fit, the price, suit all who put the matter

IN OUR HANDS.

E. M. LAING, Men's Goods,
105 Park ave. 10 2 tf

Edsall's

Commercial Palace, Babcock Build'g

DON'T FAIL TO VISIT OUR Housefurnishing and China Departments this week. We are showing new novelties daily. Prices away down. If you are looking for a Birthday, Wedding or Holiday Present we can take care of you, as we have the best line to select from in the State. COME IN AND LOOK AROUND. We are cutting prices on hundreds of articles this week which will be be of interest to the thrifty housewife.

3c. EACH.

100 dozen thin blown table tumblers, pure flint glass, one dozen only to each customer. While they last at 3 cents each.

75 dozen white plates, John Edwards's best English ware, some slightly imperfect, all sizes. While they last at 3 cents each.

3c. EACH.

A good opportunity to save money on your Saturday's needs in our Dry and Fancy Goods Department. Hundreds of every day articles at CUT PRICES.

EDSALL'S

Better Than Hand Sewed.

Have you tried a pair of our Goodyear welt boots that we are selling at $2.50 a pair? They're the same that are being sold in New York bargain sales for $2.98.

The latest novelty in footwear that we are showing is a ladies' patent leather, large button boot, very stylish, our price only $2.98.

DOANE & EDSALL.

SOME ARE POLITE, SOME RUDE.

Actors and Actresses and their Recognition of Courtesies.

The other afternoon over a good cup of tea, somebody was talking about the women of the stage, says "Bab," and another woman, who, notwithstanding she earns her living by her pen, has never lost her social position, told what she knew of them in regard to politeness. She said: "It frequently comes in my work to say something about the theatre and people on the stage, and thinking it a courtesy I invariably send them a marked copy of the paper. It is funny to see how absolutely rude some of them are, never acknowledging this and never seeming to recognize the kindness that is done them. I don't care, because I get the money for my work just the same, but one would think that time would teach these people the value of politeness. Henry Irving always writes a note of thanks for a pleasant word said about him; Ellen Terry never.

"At least, when I say never, I know that my experience has been the same as that of a good many others among the writers. Mrs. Kendal acknowledges a kind word at once, and invariably asks the woman who wrote it to come and see her. Jane Hading sends a little note in French, in which she speaks of her liking for American women, dilates on their cleverness, and ends by saying how thankful she is for the compliment paid her. Fanny Davenport, Georgia Cayvan, Maude Adams, Johnstone Bennett, Richard Mansfield, Marie Jansen, Lily Langtry, every one of them is polite and recognizes politeness shown to them. How about the rest? Well, I am afraid the rest must be put on the other list. At least, these are the women that I remember as polite."

Another woman spoke up and said:

"While we are talking about the stage, I want to tell you something in regard to Mrs. Kendal. There is a woman here in New York who can do very little for her except give her a good deal of affection. Two years ago this woman was ill, and not ill in a romantic or pretty way. She had a horrible abcess in her ear. Every day, no matter how busy she was, Mrs. Kendal came to see her, brought her some flowers to cheer her up, had some bright words to say to her, and the day was never too cold and she was never too tired not to remember the afflicted one, and to do all she could for her. Now, that is what I call kindness."

A girl who had evidently had too much green tea spoke up and said: "I wonder if that is true?" And a quiet voice came from the corner, saying: "I know it is true, for I was the woman."

Sign Language in a Restaurant.

"Is this a lunatic asylum or the Board of Trade?" asked a stranger who had wandered into a quick-service restaurant in Monroe street.

No wonder he asked the question. It was a few minutes past the noon hour, and the everyday stampede of wild-eyed and hungry lunchers was at its worst. The tables and the long counter had filled up, and there was the usual clattering of dishes and knives and forks.

What surprised the stranger was the conduct of the colored waiters. One was clapping his hands and another snapping his fingers. Others were holding three fingers in the air, doubling their fists, and crossing their arms.

These mysterious signs and signals were being given to the cooks at the back of the room, and were apparently understood. The stranger ordered roast beef rare, and the waiter immediately clapped his hands twice and then made a motion with his right hand, as if he were trying to shake something off his finger.

"What do you mean by that?" asked the stranger, as he turned in wonder and admiration to see a tall colored man give an imitation of a Dutch windmill.

"You wanted roast beef rare, didn't you?"

"Yes."

"Well, that's what I ordered."

"How about that fellow waving his arms?"

"That's chicken giblets. We've got about twenty-five signs. It does away with yelling."

"Do the signs that you make give any reasonable explanation of what is ordered?"

"Sometimes. You see, when I clapped my hands twice that meant roast beef, and then when I made that motion with my hand, as if to shake off the drippings of blood, that meant to have it rare."

"It's a kind of a Delsartean method."

"No, sir; the boss got it up. We've got a funny order for kidney stew. I'm afraid to show you for fear they'll think I'm ordering it."

"I see; you make the actions suit the thing to be ordered. When it's ice cream you roll up your collar and shiver, and if it's green apple pie you put both your hands on your stomach and double up."

"Go on, boss. You're havin' fun with me. Here's your roast beef now," and he received it from another colored man, who was earnestly inviting him to "take it away."—Chicago Record.

Tim Campbell's Definition.

Amos Cummings and Tim Campbell were discussing the hardships of a political career. Both agreed that it was a difficult place to fill, that of representing a great constituency in the largest city on the continent. Cummings sighed for a perpetual season of trout fishing. Mr. Campbell, more poetic, wished for a virgin forest in which to bury his identity.

"Tim," said Cummings, "what do you understand by a virgin forest?"

"Oh" was Campbell's quick response, "a place where the hand of man never set foot.—Washington Post.

A Philanthropist.

"Excuse me," said Meandering Mike, as he paused at the kitchen door, "but hev ye got any work ye want done in exchange far cold vittles?"

"Yes," was the prompt reply.

"All right," was the reply, as he turned away. "Good day."

"What made you ask the question?"

"Why, sometimes I meets men that wants ter work for cold vittles, an' I'm so kind-hearted that I like ter be able ter tell 'em what they kin be accommerdated."—Washington Star.

Pat's Way of Putting It.

Caller—Your master's not at home, eh, Pat?

Pat—No, sir! He do be in th' ould country these t'ree wakes, sor.

Caller—Excuse me, Pat, but how is it that when your mistress is on this side of the water your master's on the other, and vice versa? Is there any trouble between them?

Pat—None at all, sor; only they have agrade bechune 'em that they can live togither better whin they're apart.—Richmond Dispatch.

HE WAS AN INTERPRETER.

"Insect" O'Connor Explains East Side Talk for a Candidate.

When a Sun reporter, just before election, called at the headquarters of John Murray Mitchell, the candidate was not in, but a young man who declared himself to be Mr. Mitchell's interpreter was very much in. Here is the interview as it was veraciously set down by the party of the second part.

Mr. Mitchell, as is well known, speaks four languages, and, wondering what he needed of an interpreter, the reporter asked.

"Well, ye see," said the youth, "de mug comes down here and runs fer Congress; see? an' de first feller what comes in says, 'Soy, Mugsy, ye raisin' de dope?' and de mug looks at him an' says, 'What?' an' den de feller says, 'Your raisin' de mon, bloke? de price, see?' De mug looks at him an' says, 'I axes yer pardon,' an so he hires me fer interpreter, see. Ignatius is me name, but dey calls me Insect O'Connor, and when a feller comes in an' says 'Yer trolley's twisted,' I tells Mitchell he's crazy, see? An' when a feller says 'Yer got water in yer meter,' I says, 'He tells ye's ye's are gitting that t'ing de actors all go to Bloomingdale wid,' see? Dere's lots of fellers comes in here an' tells him t'ings. Now a feller came in yesterday an' he says, 'Yer on de toboggan slide,' an' I says to his nibs, 'He means yer goin' to get the tar licked out'n yer.' Anudder feller says, 'Grady's got his sledge hammer out.' I tells his nibs, 'De gang's goin' ter pound yer, see?' De feller says, 'G' wan, ye got two left feet.' I says ter his nibs, 'he tells ye yer crooked.' Well now, dat's interpretin' an' dat's what I do fer his nibs.

"A feller tells him, 'tie yer face up in a knot; shut up or I'll sew a button on you.' I tells his nibs if he don't take a dead shakedown ter hisself he'll get a pair of ear warmers on him, see? Well, de feller goes out sayin', 'Don't like de way yer nose fits yer face,' an' I tell his nibs he ain't popular wid dat mug. An' de feller yells out, 'I'll pull the earth out from in under yer.' I tells his nibs if he goes down to the canal he'll get throwed in, see. An' I says, 'Don't get redheaded about it, either, see?'"

"Will Mr. Mitchell be in soon?" ventured the reporter.

"I dunno," said the Insect. "He t'inks he's runnin' fer Congress, but he'll be runnin' fer his life before he gets out of dis, see?"

"Goodby. Don't forget to print me name, Insect O'Connor, see?"

A GOOD SIGN.

Dr. Talmage Likes to Hear the Workingmen Whistle.

It is a good sign when you hear a workman whistle. It is a better sign when you hear him hum a roundelay. It is a still better sign when you hear him sing the words of Isaac Watts or Charles Wesley. A violin chorded and strung, if something accidentally strikes it, makes music, and I suppose there is such a thing as having our hearts so attuned by divine grace that even the rough collision of life will make a heavenly vibration. I do not believe that the power of Christian song has yet been fully tried. I believe that if you could roll the "Old Hundred" doxology through the street, it would put an end to any panic!

I believe that the discords and the sorrows and the sins of the world are to be swept out by heaven-born hallelujahs. Some one asked Haydn, the celebrated musician, why he always composed such cheerful music. "Why," he said, "I can't do otherwise. When I think of God, my soul is so full of joy that the notes leap and dance from my pen!"

The Church of God never will be a triumphant church until it becomes a singing church.—Dr. T. DeWitt Talmage.

TO SMILE AT.

Miscellaneous Pick-Ups From Pens of Newspaper Wits.

"I hear that you were missing all day Saturday."

"Missing? I was out hunting."

"Yes, that's what I heard."—Cincinnati Tribune.

"Have you ever loved another?" said Miss Gush to her intended.

"Certainly," replied he. "Do you wish written testimonials from my previous sweethearts?"—Harper's Bazar.

In New York—"Is he a good artist?" She glanced at his innocent Philadelphia nibs with petulant disdain.

"He is a clever artist," she answered pityingly. "No artists are good."—Life.

A teacher of a Virginia district school recently asked one of her little colored pupils to go to the blackboard and write a sentence thereon containing the word "delight."

George Washington Jackson went promptly to the front of the room and wrote in a large scrawling hand, these words: "De wind blowed so hard dat it put out de light."—Harper's Young People.

He—De Freshe is laid up with nervous prostration.

She—It must be something else. Nothing on earth could prostrate that fellow's nerve.—Detroit Free Press.

Little Ethel—At the circus I saw a monkey riding a dog, but he didn't sit up like a man on a horse.

Mother—How did he ride?

Ethel—Oh, he screwed up his legs and stooped way over so his head most touched the dogs ears. He looked most as funny as a boy on a bicycle.—Good News.

"Say, waiter, are you positive this is wild duck I am eating?"

"Oh, yes, sir! so wild that we had to chase it around the back yard for fifteen minutes before we could catch it.—Grocer.

The Game of Hearts.

"Look out" said Constance Mulligatawney.

Then she jilted him in favor of a policeman who had got his picture in the paper for accepting a bribe.

"I cannot marry an obscure man," she explained coldly.

"I will be avenged," he cried, merely.

He was true to his word.

When he was cured of a torpid liver and was honored with a quarter-page portrait in the press he wouldn't notice the little girl he once had loved.

She in turn could only kick herself as if her heart would break.—Detroit Tribune.

Felt Lost.

Hicks—What are you going to do with that old hair mattress?

Mrs. Hicks—Burn it in the stove by degrees.

Hicks—What for?

Mrs. Hicks—I feel lost since you stopped smoking cigarettes.

VOLUNTEERED

A responsible citizen writes us: "Also send another bottle of REYNOLDS'S DISINFECTANT; we are quite sure it is more efficacious than ——'s." The air of the sick room is perceptibly better since using it (Signed) respectfully yours, X. Y. Z. A volunteer testimonial like that is very gratifying, and we have many such. REYNOLDS'S DISINFECTANT stops decay and kills bad odors without making worse odors; is equal to any and cheapest of all: QUART BOTTLES 25c. Invented and made only at REYNOLDS'S PHARMACY, Park and North aves

HE BUILT GOOD ROADS.

Thomas Telford Believed In Solid Foundations and Perfect Drainage.

Thomas Telford was a firm believer in the value of a good foundation for roads, and as a justification of his faith it is interesting to note that all the best stone roads of today are built with a Telford foundation. Telford's father was a shepherd, but he thought best to have Tom follow some other line, and accordingly he was bound to a stonemason. In spite of the fact that he did at times try to write poetry, he was a faithful apprentice, and at the age of 23 years he was considered a competent workman and began working as a journeyman at Langholm, Scotland, his wages being paid at the rate of 18 pence per day.

THOMAS TELFORD.

He afterward went to London, where he worked as a hewer of stone on various important buildings and finally at the Portsmouth dockyard "until, as he expressed it in a letter to a friend, "my proceedings are entirely approved by the commissioners and officers here—so much so that they would rather go by my advice than my master's, which is a dangerous point, being difficult to keep their good graces as well as his." When the Portsmouth work was finished, Telford took up surveying and afterward became an engineer, giving especial attention to bridges and roads. He also appreciated, as many of our modern roadmakers do not, the importance of perfect drainage. It was his custom to put a cross drain under the road every 100 feet and opening into the side ditches at both ends.

Thomas Telford died in 1834 at the age of 77, and during his life accomplished an immense amount of practical engineering work.—Good Roads.

POOR ROADS ARE COSTLY.

Difference In Cost of Freight Transportation Over Two Public Highways.

In England one horse serves 24 people, in Scotland one horse serves 20 6-10 people, in France 13 4-10, in Massachusetts 12¾, in California, as near as can be ascertained, about 8¼, so that we require nearly three times as many horses in California to do our work that the same amount of work would require in England, because of road conditions.

But let us not forget that England is an old and small country. This is a new and marvelously large one. However, the disproportion in horse service is altogether too great. But the facts set out in accurate statistics show that it costs 13 cents a mile per ton to transport freight from Revere to Boston by the public road. But from Revere to Lynn it costs to haul the same freight over 24 cents per ton per mile, the difference being in road conditions, due to neglect of treatment in the latter case. How many instances in California of a similar character could be given had the statistics of California been gathered.—Pomona (Cal.) Progress.

Road Outlook In Rhode Island.

I am confident that within the next few years this subject of better roads will receive in Rhode Island the consideration it deserves. Good highways will add greatly to the natural attraction of the state's many summer resorts and will bring the farmers in closer connection with their markets in the thickly settled manufacturing villages. My predecessors have kept the question before the people, and if no definite step should be taken during my term of office those who come after will not permit the cause of good roads to suffer. It cannot be displaced from among the vital questions of state policy.—Governor Brown.

The Need of Better Roads.

The statement made by General Roy Stone of the agricultural department before the national good roads conference at Asbury Park that the farmers of this country lose between $600,000,000 and $700,000,000 yearly from being compelled to haul their produce over poor roads shows the practical importance of the good roads movement. Good roads mean not only speedier means of communication, but longer service from horses and vehicles. They are another way of making the labor and capital of farmers more efficient.—New York Press

Road Notes.

With a perfect highway disappear highwaymen, crawling beggars, dirty inns and exortionate charges, lazy habits, ignorance and waste lands.—Dickens.

A man with a lot of sand is hard to beat. So is a road.—Good Roads.

A FAMILY

Supplied with a case of

CRAMPTON'S HOME TABLETS

Has a

"Doctor in the House."

These Tablets are standard prescriptions of first-class physicians, in accurate, convenient and economical form. A special remedy for each complaint, not a "cure all."

Complete case, $3; single remedy, 25 cts. Highest testimonials and references. Inquire for illustrated circular. For sale by

For sale by

Geo. W. V. Moy,

Park ave. and 4th st., Plainfield, N. J.

Mfrd. by The Home Tablet Co., New York

8 7 3m t t s

The Two Van's

1 lot heavy glass water pitchers at 25c each

1 lot shell tumblers, banded, at 39c dozen

1 lot coffee pots 2, 3 and 4 qt., all at 7c each

1 lot Genuine Cedar Wash Tubs at 35c worth 54, 55c worth 74, 75c worth 94 each

This lot bought before the advance.

Don't fail to take advantage of it.

Van Emburgh & Son,

CORNER STORE BABCOCK BUILDING.

Stone Roads Are the Cheapest.

Roads with a broken stone foundation, or improved roads such as are becoming common in New Jersey, are never very dusty, and have a hard, smooth surface in the wettest weather. The old dirt road is as much out of date in progressive country districts as the ancient cobblestone is in a moderate city. Both are a survival from a period of comparative poverty and ignorance, when of necessity roads must be cheap, and it was not understood that the cheapest roads were usually the dearest in the end, and that the farmer, who used the country most, suffered the most because of their very poor quality.—Selected.

How to Test Nutmegs.

Prick them with a pin, and if they are good the oil will instantly spread around the puncture.

Use it in Time.

Catarrh starts in the nasal passages, affecting eyes, ears and throat and is in fact, the great enemy of the mucous membrane. Neglected colds in the head almost invariably precede catarrh, causing an excessive flow of mucous, and if the mucous discharge becomes interrupted the disagreeable results of catarrh will follow, such as bad breath, severe pain across forehead and about the eyes, a roaring and buzzing sound in the ears and oftentimes a very offensive discharge. Ely's Cream Balm is the acknowledged cure for these troubles.

No More Distressing Piles,

No more

Torturing Skin Eruptions,

Salt Rheum, Eczema, etc. These are cured

BY

Batchelor's Curative Ointment

A sovereign remedy for above complaints, the king of all ointments or salves. It should be kept in every house, if only for burns, scalds or bruises. For sale by

FRANK ROWLEY,

DRUGGIST,

45 Somerset st., – Plainfield.

Sample sent free on receipt of postal, 30 East 10th street, N. Y.

Batchelor's Hair Dye, best in the world.

10 30 4m eod

Notice of Order to Limit Creditors.

Somerset County Surrogate's Office.

Estate of Louisa Greder, deceased.

Notice is hereby given that on the first day of October, A D. 1894, on the application of the undersigned, as executor of Louisa Greder, deceased, an order was made by the Surrogate requiring the creditors of Louisa Greder, deceased, to bring in their debts, demands and claims against the said decedent, under oath or affirmation, and present the same to the subscriber within nine months from the date of said order; and in default thereof any such creditor should be forever barred of his or her action therefor against the subscriber. JACOB VOEHL, Executor.

10 3 7-oaw

ADMINISTRATOR'S SETTLEMENT.

Notice is hereby given, that the account of the subscriber, administrator pendente lite of Henry F. Stiles, deceased, will be audited and stated by the Surrogate and reported for settlement to the Orphans' Court of the County of Union, on Wednesday, the second day of January next. JAMES E. MARTINE.

Dated Oct. 29, 1894. 10 31 10

NOTICE OF SETTLEMENT.

Notice is hereby given, that the accounts of the subscriber as guardian of John H. Schenck, Garret C. Schenck, Bessie B. Schenck and Nora R. Schenck, will be audited and stated by the Surrogate and reported for final settlement to the Orphans' Court of the county of Somerset, on Friday, the 28th day of December next. WILLIAM H. SHOTWELL, Guardian.

Dated Oct. 23, 1894. 10 24 9-oaw

Plainfield Packing House,

153 West Front Street.

Fresh hams.....14c
Fresh shoulders.....12c
Fresh pork.....14c
Fresh sausage.....13c

Our sausage is guaranteed to be made from PORK ONLY, and the purest spices alone are used.

ULRICH & BLATZ, Props.

Free Wool and Fine Clothing.

If wool didn't cost a cent Fine Clothing would still be worth money.

The making of fine fabrics costs more than throwing together shoddy stuff.

Such trimmings as we put into our Suits and Overcoats are expensive.

It costs something to employ skilled labor, and that is the kind it takes to construct such clothing as we make and sell.

But after all there isn't much difference between our prices and those asked for common clothing.

Come and compare.

McGregor & Co.,

850 & 852 Broad st

NEWARK, N. J.

HENRY C. ADAMS,

Real Estate and Insurance,

197 North ave., – Opp. Station.

TERRILL & COLE,

Undertakers and Embalmers

200 West 2d street.

Next to Trinity Reformed Church. First-class livery attached. Telephone 153. 11 26 y

DID YOU EVER

HEAR OF A

"Good-Bye SALE?"

That is what we call it as we are going to say Good-Bye to about fifteen thousand dollars worth of new seasonable dry goods, underwear, hosiery, dress goods and coats that we have just bought at half the usual prices. It has not been a case of the early bird catching the worm this season. Retailers who bought their stock early got caught, paid high prices as all Fall and Winter goods are from 30 to 50 per cent lower now than they were two months ago. Late buyers reap the benefit. It's a question with manufacturers and jobbers of selling their goods to cash buyers, regardless of profit and cost, and we do the same. It's anything to sell goods and we sell them lower than ever before. All we ask is an inspection of the goods and prices and you will be convinced that you can make one dollar do the work of two at

WHITE, of Plainfield.

METROPOLITAN LIVERY AND BOARDING STABLES.

Horses boarded by the day, week or month. Especial accommodations for transient trade.

OFFICE AND STABLES,

147, 149, 151 NORTH AVENUE,

Oppo. railroad depot, Plainfield, N. J.

A. C. BLAIR.....Proprietor

FRANK DAY.....Manager.

Telephone 152, connected with all circuits of New Jersey, New York and Brooklyn.

8 10 y

VAN BUREN & TIMPSON,

Real Estate and Insurance

163 North ave., Opp. Station

60 Cedar street, New York City.

Horses Clipped

At D. S. Roberts's Livery.

Experienced clipper. Quick and satisfactory work. 10 27 m

Eagle Bakery,

206 LIBERTY ST.

Baked beans, brown bread, Saratoga chips, Imperial Bread. Special care taken with the above. Orders promptly delivered. 9 1 tf

Mrs. L. Adams,

Fall and Winter Millinery.

Newest ideas in French and Domestic Hats, Bonnets, Birds, Feathers, Flowers, Ribbons, etc., at moderate prices. A variety of Silks for fancy work.

111 East Front st., Under 1st National Bank.

Excelsior Meat Market,

203 LIBERTY STREET,

Sells genuine Jersey pork 12, 14c; sausage 12, 14c; leg spring lamb 14c; leg of mutton 11c; chicken, the very best, 16, 18c; best cuts of porterhouse 20c; prime ribs of beef 16c; pure leaf lard, own made, 12c. My own manufactured sausage is made from Jersey pork only. FRED ENDRESS, Prop.

A. E. LINCOLN,

226 PARK AVENUE,

has just received an elegant assortment of rare ferns and other plants, also bulbs of all kinds, for Fall planting. She has a large supply of cut flowers daily.

PASSAIC VALLEY DAIRY

PURE MILK from Jersey cows delivered at residence. Our Jersey Cream is rich and pure. Orders by mail promptly attended to.

J. C. COOPER,

8 21 tf Plainfield, N. J

Finest Elgin Creamery Butter 25c. lb

Finest Dairy Butter.....22c. lb

V. L. FRAZEE,

151 West Front St.

When the doctor orders medicine in the middle of the night for the sick one, what will you do—how will you get it? Remember that

E. J. RICHARDS,

Proprietor of the

Gem Pharmacy,

Corner 4th and Liberty sts.,

Besides in the building and a night bell there is quickly answered. 11 9

Coughing.

For all the ailments of Throat and Lungs there is no cure so quick and permanent as Scott's Emulsion of Cod-liver Oil. It is palatable, easy on the most delicate stomach and effective.

Scott's Emulsion

stimulates the appetite, aids the digestion of other foods, cures Coughs and Colds, Sore Throat, Bronchitis, and gives vital strength besides. It has no equal as nourishment for Babies and Children who do not thrive, and overcomes

Any Condition of Wasting.

Send for Pamphlet on Scott's Emulsion. Free.

Scott & Bowne, N. Y. All Druggists. 50c. and $1.

DIRECTIONS for using

CREAM BALM

CATARRH

Apply a particle of the Balm well up into the nostrils. After a moment draw a strong breath through the nose. Use three times a day, after meals preferred, and before retiring.

ELY'S CREAM BALM opens and cleanses the nasal passages allays pain and inflammation heals the sores, protect the membrane from colds, restores the senses of taste and smell. The Balm is quickly absorbed and gives relief at once. Price 50c at druggists or by mail. ELY BROTHERS, 56 Warren street, New York.

COLD IN HEAD

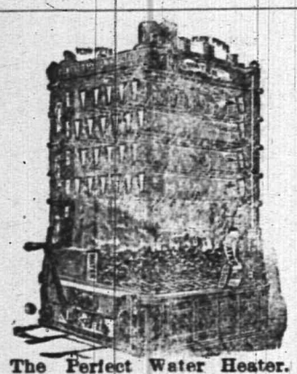

The Perfect Water Heater.

DAVID T. KENNEY,

PRACTICAL PLUMBER.

SANITARY APPLIANCES

193 North Ave., opp. Railroad Station;

Hot water boilers, warm air furnaces; extensive stock of goods displayed. Porcelain bath tube, water closets and washstands. Perfect ranges, boilers and furnaces a specialty. Estimates furnished. 3 13 t

VANDERBEEK & SATTELS,

33 Park Avenue

AGENTS FOR

Hazleton, Chickering Pianos, A. B. Chase, Behning & Son, Story & Clark Organs.

Tuning and repairing in all its branches.

JAMES E. BAILY,

97 Jackson avenue, Plainfield, N. J.

Trucking of All Kinds Done.

Two and four-horse vans and trucks. Particular attention given to moving furniture and pianos. Satisfaction guaranteed. 3 26 tf

PLAINFIELD SOUVENIR

SOLID SILVER SPOONS.

COLLIER'S,

103 PARK AVENUE.

ESTABLISHED 1869.

Lawn Seed, Garden Seed, Fertilizers, Garden Tools,

AND

Housefurnishing Goods.

Furnaces, Heater work, Plumbing, Hardware.

A. M. GRIFFEN,

13 East Front Street.

CODDINGTON'S

FURNITURE AND FREIGHT

EXPRESS.

OFFICES—34 West Front street; 88 Park avenue. Post Office Box 239.

PIANO MOVING A SPECIALTY. Large covered trucks. Goods sent to any part of the country. Charges reasonable. Satisfaction guaranteed 11 20 tf

L. L. MANNING,

Marble and Granite Works

Cor. Central Ave. and Front st., opp. First Baptist Church.

Over 150 monuments and headstones to select from. Prices never so low.

CLEANER COAL.

L. A. Rheaume, Ag't.

50 BROADWAY, cor. 4th ST.,

Invites the public to inspect the operation of his newly added steam vibrating mechanical screen for nut coal, which he confidently believes enables him to deliver cleaner coal than is possible by any other method of screening.

UPPER LEHIGH AND HONYBROOK COAL, in best qualities and various sizes carried in stock.

ROUGH AND DRESSED LUMBER.

He would also announce recently increased facilities for TURNING and SCROLL SAWING and is prepared to execute orders for the same in the best manner at short notice.

6-18 tf

CHINA GETTING TIRED

Will Probably Ask the Powers To Interfere.

A Request Said To Have Been Sent to the Foreign Office in London—Chinese Merchantmen Protected by the German Flag—Uneasiness at Pekin Increasing.

London, Nov. 6.—The Central News says: "There is reason to believe that China has resolved to formally ask the powers who have immediate commercialcial interests at stake, to stop the war. The Chinese minister is said to have communicated the request to the foreign office in London. Last evening he started for Paris to seek interviews with M. Hanotaux, minister of foreign affairs, and President Casimir-Perier."

The Daily News has information that China is suing for peace, in fact, has instructed her envoys in Europe to submit to the powers the terms which she is willing to offer. It is a formal renewal or repetition, on a larger scale, of the overtures made to the British government a month ago. The News expresses again its approval of Lord Rosebery's joint interference and speaks regretfully of the reluctance of the powers to see the matter in the same light.

"No European government," it says, "can desire to see this disastrous conflict prolonged. Even the United States, despite the Monroe doctrine, must be concerned for the regularity and security of their trade with Japan. Sooner or later—and better sooner than later—there must be an international settlement. It will be difficult to contend that interference will be premature now."

Berlin, Nov. 6.—The Kreuzzeitung correspondent in London has had an interview with Sir Halliday Macartney, councillor of the Chinese legation. Sir Halliday vigorously attacked Lord Rosebery's policy toward the combatants as weak and vacillating.

"When Japan demanded reforms in Korea," he said, "Lord Rosebery ought to have prevented further complications by demonstrating to her that it would be impossible to comply with such a preposterous proposal. He ought to have intimated that if there should be war between China and Japan, Great Britain would not remain neutral. When the Kow Shing was sunk by a Japanese man-of-war he let another opportunity slip, allowing the British flag to be insulted with impunity. The eastern people are not likely now to forget how the flag may be treated as a quantite negligeable. But Lord Rosebery's sudden attempt to interfere was more remarkable than his previous 'let alone' policy. It was not solicited nor even countenanced by the combatants, and was utterly unwarranted. It was unprecedented in the annals of British diplomacy. England will have to pay the piper eventually. China will reimburse herself for the cost of the war by imposing duties on foreign goods when they reach the barrier stations of the interior. Obviously these duties will fall most heavily on British trade."

A dispatch from Shanghai to the St. James' Gazette says the Chinese troops under Gen. Sung have evacuated Chin Lien Cheng, and now occupy the mountain pass on the high road to Pekin.

Orders have been given to all military commanders to defend Pekin at all hazards. The Japanese are marching northward, aiming to get behind Gen. Sung's army. It is expected that all foreigners will be requested to leave Pekin within a fortnight.

The Central News correspondent at Shanghai telegraphs that the government, seeing that all attemps to stay the progress of the Japanese in Manchuria are futile, has stopped discharging supplies of rice for Chinese troops at New-Chwang.

According to this correspondent, many more Chinese merchant steamships have been placed under the protection of the German flag.

The Globe prints a dispatch from Yokohama to a news agency in this city saying that the Pacific Mail steamship Gaelic, Capt. Pearne, from San Francisco, Oct. 16, was seized yesterday just as she was about to sail for Hong Kong on suspicion that she was engaged in carrying articles contraband of war. A search was made of the steamer and no contraband articles being found she was allowed to proceed for her destination.

A Shanghai dispatch to the Central News says an edict has been issued appointing Prince K[illegible], uncle of the emperor, to the supreme control of the military affairs of China and Prince Ching, who was recently succeeded as president of the Tsungli Yamen by Prince Kung, as next in charge.

The same edict announces th degradation of Gen. Weh on charges of cowardice in embezzling the pay of soldiers in his command. Admiral Ting also will be deprived of the honors recently bestowed upon him.

London, Nov. 6.—In a leader on China's proposals for peace, the Standard says: "The conquerors will for for the first time display a lack of sagacity if they decline to accept reasonable overtures for peace. They are no longer despised by the Chinese but, more than ever, are hated and could not hope to govern a single province of China proper if it should be formally ceded to them. Meanwhile the powers have a common interest in averting the disintegration of the Celestial empire. Humanity peremptorily forbids the thought of allowing a government under which hundreds of millions live, to be destroyed. Japan may lose the whole fruits of her victory by clutching too much."

London, Nov. 6.—The Times correspondent in Tien-Tsin telegraphs under yesterday's date: "The telegraph to Port Arthur was cut Sunday probably on the narrow isthmus between Port Adams and Talien Wan. This indicates that the Japanese are within a day's march of the Talien Wan forts. It is reported that 70,000 Siberian troops have been concentrated at Vladivostock."

The Times hears from Yokohama that before the capture of Feng-Hung-Tcheng the Chinese fired the citadel and fled in the night.

THE CZAR EULOGIZED.

The President of the French Senate Makes an Impressive Address.

Paris, Nov. 6.—Although suffering from acute gout, M. Challemel-Lacour, president of the senate, disregarded his doctor's advice and insisted upon appearing before the senators and reading Premier Dupuy's letter concerning the czar and the message of condolence. He drove to the senate building and was taken in the elevator to the private landing behind the president's chair. He walked slowly and painfully to his seat, but, after reading the premier's communication, he had recovered sufficiently to deliver impressively a eulogy of the late czar. He closed his address thus:

"France owes him more than respect and admiration. He obeyed a grand thought, coming from the heart, when he resolved to let the world know that France, despite the scars with which she was covered, was no longer isolated. He showed and persuaded others to believe that, apart from reasons of humanity, France could not be mutilated without dislocating Europe. It is this that renders his memory sacred to the French nation."

KNOCKS OUT WOMEN.

Young Griffo Breaks a Young Lady's Umbrella Over Her Back.

New York, Nov. 6.—Young Griffo, the clever lightweight prize fighter, who recently fought McAuliffe to a draw, was locked up last night on complaint of Miss Lizzie Granger.

About 9:30 o'clock last night Miss Granger was walking through Madison square park when Griffo approached her and attempted to speak to her. She walked away from him, when, she says, he made an insulting remark. Then he seized the young lady's umbrella and struck her several times across the back breaking the umbrella. She screamed for help and park policeman Dougherty hurried up and caught Griffo in the act. At the station house, Griffo, after saying that he was born in India and was 26 years old, declared that the whole case was one of mistaken identity. He denied striking Miss Granger and said that he thought when he spoke to her that she was a young woman he had known at Coney Island. He made light of his arrest and when the sergeant asked him what his business was he answered "knocking out American duffers."

Trouble in the French Cabinet.

Paris, Nov. 6.—The standing parliamentary committee on military affairs voted unanimously that the government's plan to let 12,000 soldiers go before completing their full time was inopportune and reprehensible. The committee also voted, with but three dissenting voices, that he step would be illegal. Gen. Mercier, minister of war, told the deputation informing him of the committee's decision, that the plan was the cabinet's and not his entirely. Nevertheless, he added, if the cabinet should reconsider it he would resign. The ministers will consider the matter to-day.

Coal Production.

Monongahela City, Pa., Nov. 6.—The aggregate production of anthracite coal in Pennsylvania for the year 1893 was 47,179,563 tons, an increase of 1,444,189 tons over that of 1892. The bituminous coal field is much larger, but had no such increase in production for 1893, caused principally by strikes and lockouts. There was a decline in production from that of the previous year, as 43,421,898 tons were produced, while in 1892 the production was 46,576,576 tons. The decrease also, in the production of coke was very large, there being but 5,549,296 tons against 7,891,630 tons in 1852.

To Search for Explorer Wiggins.

London, Nov. 6.—A dispatch from Christianin to Lloyd's says: "The Russian government has chartered Meinich & Co.'s steamer Lindesnaes to search for the steamer Stjernen, on which Capt. Wiggins, the Arctic explorer, left Yeneseisk on Sept. 15 with his own and two other crews, numbering fifty in all. It is believed that Wiggins is icebound in the Kara sea. The captain of the Lindesnaes hopes to get tidings of Wiggins at Chabarowa. Should he fail to do so, he will send parties overland to the Oberian coast."

Fierce Storm in New England.

New York, Nov. 6.—A fierce storm raged in New England last night. Early in the evening meagre reports reached this city that it was snowing hard along the coast. Shortly after 9 o'clock the velocity of the wind increased, tearing down wires and breaking communication with all points. At midnight connection was made with Springfield, Mass., via Albany, N. Y., which reported that a heavy snow storm prevailed there.

Dr. McCosh Seriously Ill.

Newark, N. J., Nov. 6.—Ex-President James McCosh of Princeton university is critically ill at his residence on Prospect avenue. He has been becoming more and more feeble all the fall, and the weakness resultant from old age has been increased by a heavy cold which threatened pneumonia. Two trained nurses and the family physician, Dr. Wyckoff, are constantly in attendance, and last night he rested more comfortably.

In Blast After Two Years' Idleness.

Reading, Pa., Nov. 6.—The furnaces of the Reading company which have been idle for two years have been put in blast. The furnaces have undergone numerous repairs and a number of improvements have also been made by which pig iron of the best quality can be produced much more rapidly.

Typhoid Increasing.

Middletown, Conn., Nov. 6.—The epidemic at Wesleyan university is rapidly increasing and the last two days it has added ten to its already large list of victims. There no longer remains any doubt that it is typhoid fever.

Mrs. Showalter Wins.

New York, Nov. 6.—Mrs. J. W. Showalter beat Mrs. H. Worrall in the first game of the ladies' championship chess match, after sixty-seven moves, in a P-Q4 opening, in which the winner played black.

Local Weather Forecast.

Fair; cooler; northwest winds.

THE WORK OF FIENDS

Children Murdered and Their Bodies Burned.

The Sight a Most Revolting One—Men Go Mad With Rage When the Mangled Remains Were Discovered—A White Boy and a Negro Suspected—They May Be Lynched.

Paulding, O., Nov. 6.—A murder was committed near this city Sunday night. George and Nellie Good, aged nine and six years respecively, children of Samuel Good, who lives about three miles north of Paulding were found by a searching party yesterday in the woods near the house, with their throats cut from ear to ear, their bodies terribly lacerated and blackened from a fire started with the object of removing all trace of the crime.

Sunday afternoon the Good children were playing in the road near their home and wandered into a nearby wood. They failed to return at supper time and could not be found by their parents.

At dark a searching party was organized and the search continued throughout the night, but no trace of the little ones was found until 8 o'clock in the morning, when a party of men found the bodies in a brush heap, forty rods form the road and less than a mile from their home. The little girl's head was pounded to a pulp her throat cut and she had been disemboweled. The little boy's head was nearly severed from his body, which was terribly mangled.

The sight was a most revolting one, and caused the men of the party to go mad with rage. The little bodies had been led together with a tarred rope and thrown into the brush, which had afterward been fired, but owing to a heavy rain was too damp to burn and only blackened the mangled bodies.

There is but one theory advanced as a cause for the crime and that was that the little girl had been outraged and then murdered, and her companion killed to prevent his telling the awful tale.

About five hundred persons visited the scene of the murder and scarcely a man turned his back upon the revolting sight but that he signified his willingness to assist in meeting out swift and terrible punishment to the the guilty ones if found.

Sheriff Staley arrived upon the scene at 10 o'clock and arrested Charles Hart aged 19 years, a boy who resides near the Good home, on suspicion.

Hart is an illiterate boy and by some considered insane. His arrest was due to his strange actions at the time the bodies were found.

Leo Cain, a negro, 21 years old, who lives with a family named Jackson and who has been a companion of Hart, was also arrested and placed in jail. Paulding was quickly filled with men who were talking wildly of lynching the arrested persons. Judge Snook and leading citizens made an effort to quiet the mob by delivering numerous speeches on the streets.

A blood-hound was sent to the scene but there was little hope of its being able to do anything to throw any light on the crime.

The attitude of the mob continued to grow more and more threatening and he prisoners were quietly slipped out of town and sent to Vanwert for safe keeping.

Election Returns at the White House

Washington, Nov. 6.—Private Secretary Thurber invited the cabinet officers (with the exception of Secretary Lamont who has gone away to vote) to spend the evening with him at the white house and get the election returns which will be received in the executive telegraph office from various parts of the country. The president will in all probability go out to his country home, according to his custom. If anything is reported to the gathering in the white house that is deemed of sufficient interest to the president it may be sent out to him by the private telephone line which connects his house at Woodley with his personal apartments at the executive mansion.

Cremated on His Own Wagon.

New Lewisville, Ark., Nov. 6.—Joe Fraser, a colored citizen of Lafayette county, drove a short distance from home to get a load of corn and was shot from ambush while coming back and his body cremated in his wagon. The mules were found hitched to the end of the wagon tongue early in the morning but the wagon body was entirely burned and portions of Fraser's remains were found in the ashes. The negro is said to have had several bitter enemies in the community, and it is thought the officers of the county will have trouble in apprehending the perpetrators.

Do Not Fear the Chinese.

London Nov. 6.—A Central News dispatch from Tokio says that nothing has yet been heard there regarding the operations of the Japanese at Port Arthur. All idea that the Chinese will raid the Japanese coast has been abandoned. Orders have been issued to remove the torpedoes from Tokio bay and navigation has been declared free. The decree promulgated some time ago forbidding the sale of gunpowder in Japan has been cancelled.

Smallpox in the Patent Office.

Washington, Nov. 6.—There was another scare in the interior department yesterday. Ballard Morris, principal examiner in the patent office, has smallpox. Morris was on duty Friday. Commissioner Seymour ordered the division in which Morris worked closed and sent the employes home.

Li Hung Chang Superseded.

Shanghai, Nov. 6.—Viceroy Lutai of the Liang-Kiang provinces has been summoned by imperial decree to proceed immediately to Tien-Tsin and assume the viceroyalty of the Chili province, succeeding Li-Hung-Chang.

Killed While Gunning.

Northport, N. Y., Nov. 6.—By the accidental discharge of a gun in his own hands, Carl Miller, of Smithtown, L. I., was instantly killed while out gunning.

CURES OTHERS

MRS. TAPPAN.

MRS. HARRY TAPPAN, of *Reynolds, Neb.*, writes: "For about two years I was a constant sufferer from diseases peculiar to my sex. I had to be carried from my bed, had horrible dreams, sinking sensations, was very nervous and had little or no appetite. In short, my whole body was racked with pain. I had frequent attacks of hysteria, and was completely discouraged for I found no medicine did me any good. At last I determined to try Dr. Pierce's Favorite Prescription. I had taken but two bottles before I felt so much better! I took eleven bottles. To-day, I am well. I have never felt the least trace of my old complaint in the last six years. We use the 'Golden Medical Discovery' whenever we need a blood-purifier. With its use, eruptions of all kinds vanish and the skin is rendered clear and soft, almost as an infants." Sold everywhere.

WHY NOT YOU?

The Pennsylvania Railroad.

The Standard Railway of America

Protected throughout by the Interlocking Switch and Block Signal System.

On and after Oct 15, 1894, trains will leave Elizabeth as follows:

FAST LINE leaves Philadelphia 12 25 p m daily with Pullman Vestibule parlor and sleeping cars for Pittsburg, Northern and Eastern Pennsylvania

6.37 P. M. WESTERN EXPRESS, with Pullman Vestibule sleeping cars, dining car daily for Pittsburg, Chicago, Cleveland, daily except Saturday, for Toledo, Williamsport, Rochester, Buffalo and Niagara Falls.

8.24 p.m—SOUTHWESTERN EXPRESS with Pullman vestibule sleeping car, daily, to Columbus, Cincinnati, Indianapolis, St. Louis, and Memphis. Dining car Altoona to Richmond.

8 42 p. m.—PACIFIC EXPRESS with Pullman vestibule sleeping cars, daily, for Pittsburg, Columbus, Chicago, and Toledo, daily, except Saturday for Cleveland.

For Baltimore, Washington and the South—1 00 9.05, 9.36 a. m., 9.39 p. m.

Sundays, 1, 9 05, 9 36 a. m., 9 41 p m.

For Baltimore only 1 37 p. m., week-days.

For Newark and New York—3 02, 5 34, 5 46, 6 17, 6 45, 7 01, 7 20, 7 49, 7 57, 8 06, 8 28, 8 33, 8 47, 9 15, 9 41, 9 48, 10 20, 10 38, 10 49 11 07, 11 54 a. m., 1 13, 1 20, 2 03, 2 16, 2 40, 2 45, 3 47, 4 44, 5 15, 5 36, 5 48, 6 08, 6 27, 6 48, 6 58, 7 07, 7 25 7 59, 8 17, 9 10, 9 50, 10 03 11 03 and 11 56 p. m.

Sundays 3 02, 5 34, 7 54, 8 45, 9 20, 9 47, 10 12, 10 38, 10 49 a. m., 12 35, 1 46, 2 33, 3 45, 4 45, 5 34, 5 48, 7 05, 7 12, 7 25, 7 58, 8 28 9 15, 10 16, and 11 46 p. m.

For New York only, 6 10 a. m. daily.

For Philadelphia—7 00 6 57, 7 19, 9 05, 9 36, 11 43, A. M.; 1 05, 1 37, 3 33, 5 08, 6 26 7 46, 8 42, 9 39 P. M. Sundays at 1 00, 6 59, 9 06, 9 36, 10 41 A. M.; 5 40, 6 37, 7 47 and 9 41 P. M.

FOR ATLANTIC CITY

(1 37p.m. with through Buffet parlor car) Sundays 6 59 a. m.

Cape May Sea Isle City and Ocean City 1 37 p. m. weekdays.

For Rahway—1,1 51 daily ex. Monday, 4 08, 6 44, 7 10, 7 59, 8 54, 9 46, 9 50, 10 59, 11 43, a. m., 12 46, 1 18, 1 37 2 48 3 20, 3 39, 3 59, 4 38, 4 53, 5 20, 5 40, 6 5 06 6 12, 6 17, 6 27, 6 45, 6 52, 6 59, 7 20, 7 46, 8 14, 8 55, 9 54, 11 02 11 45 p. m. and 12 27 night week-days. Sundays, 1, 1 51, 6 59, 9 43, 9 49, 10 25 10 41 and 11 47 a. m., 12 50, 1 50, 2 47, 3 28, 4 50, 5 20, 5 40, 7 21, 7 27, 7 47, 8 14, 8 47, 9 18, 10 14, 11 and 11 55 p. m.

For New Brunswick—1 00, 6 57, 7 10, 7 59, 9 05 9 36, 9 50, 11 43 a. m., 1 05, 1 37, 2 48, 3 59, 4 38, 5 08, 5 40, 6 06, 6 45, 7 46, 9 39 and 11 02 p. m. Sundays, 1 00, 6 59, 9 05, 9 36 9 49, 10 41 a. m., 12 50, 1 50, 5 40, 7 47, 9 16, 9 41, 11 55 p. m.

For Woodbridge—1 51 a m daily except Monday, 6 44, 9 46, 10 59 a.m., 12 46, 3 20, 4 54, 5 44, 6 12, and 7 20 9 54 p.m., 12 30 night, week-days. Sundays, 1 51, 10 25, and 11 47 a. m., 10 14 p. m.

For Perth Amboy—1 51 a m daily except Monday, 6 44, 9 46, 10 59, 12 46 3 20, 4 53, 5 44, 6 12, 7 20 7 36, 9 54 and 12 30. Sundays, 1 51 10 25, 11 47 a m 5 44 10 14 p m.

For East Millstone—7 10 a. m., 1 05, 2 48 and 5 40 p. m., week-days.

For Trenton—1 00, 6 57, 7 10, 7 59 9 05, 9 36, 11 43 A. M.; 1 05 1 37, 2 48, 5 08 6 26, 7 46, 8 42, 9 39 P. M. Sundays at 1 00, 6 59, 9 05 9 36, 10 41 A. M.; 5 40, 6 37, 7 47 and 9 41 P. M.

For Lambertville, Phillipsburg and Belvidere via Trenton—7 59 A. M., 2.48 and 6.36 p. m., and 5.40 p. m. Sunday.

For Flemington—7 59 A. M.; 2 48 P. M.

For Freehold—7 59, 11 43 a. m., 4 38, 5 08 p.m., via. Monmouth Junction, week-days.

For Jamesburg, via. Monmouth Junction—7 59 and 11 43 a. m., 4 38 and 5 08 p. m., week days.

For Long Branch, Ocean Grove, and points on New York and Long Branch R. R.—9 46 12 46, 4 10 5 44 p.m., 12 27 night week-days. Sundays, 10 25 a. m., and 5 44 p. m.; do not stop at Asbury Park on Sundays.

For Sea Side Park, Island Heights and Toms River—12 46, p m.

For Boston—8 46 p. m., daily.

For Brooklyn, N. Y.—All through trains connect at Jersey City with boats to Brooklyn annex, affording direct transfer to and from Fulton Street, avoiding double ferriage and journey across New York City

Leave New York for Elizabeth—1 00 daily except Monday 6, 6 30, 7 20, 8 10, 8 30, 9, 9 10, 10 10, 11 00 a. m., 12 10, 12 30 12 40 1 00, 2 10, 2 30, 3 00, 3 20, 4 00, 4 10, 4 30, 4 40, 5 00, 5 10, 5 20, 5 30, 5 40, 5 50, 6 00, 6 10, 6 20, 6 40, 7 00, 7 30, 8 15, 9 15, 10 15, 11 00, 11 50 p. m., 12 15 night. Sundays, 1 00 6 15, 8, 9 00, 9 45, 10 00, 11 00 a. m., 12 00 noon, 1 00, 2 00, 2 45, 4 00, 4 30 5 00, 6 30, 6 45, 7 00, 7 30, 8 00, 8 30 9 30, 10 15 11 00 p. m., and 12 15 night.

S. M. PREVOST, General Manager

J. R. WOOT, Gen. Pass. Agent.

Your valuables will be safe in

Doane's Safe Deposit Vault.

LOCK BOXES

From $3.50 to $10.00 a year.

Tel. 29B Established 1878.

ADDIS & SON,

PLUMBING AND HOT WATER HEATING.

Have your plumbing system tested with the Smoke process under pressure, preparatory for the sewerage system.

Opp Roberts's Livery. 132 North Ave

WOOLSTON & BUCKLE,

141 and 145 North avenue.

New Line of Wall Papers

20 PER CENT. LESS

Than last year's prices. Last year's stock at

Great Reductions.

Painters' Supplies.

"Quality not quantity" my motto.

Pure Goods, Clean Goods, H. M. Goods

At Gardner's Bakery,

41 Somerset st.

7 6 t

CUT ROSES, CARNATIONS AND VIOLETS

Flowers furnished for weddings, funerals, etc., a bunches, bouquets or design.

MILES,

Somerset st., Johnston's drive, terminus of electric railroad. 2 17 tf

Joseph E. Mosher,

Agent for

H. J. Hayden & Co.,

WAR CLAIMS ATTORNEYS, WASHINGTON, D.C

All claims put in our hands will receive prompt attention.

Call at the Crescent Cigar Store for fine cigars

Central Railroad of New Jersey.

(Anthracite coal used exclusively insuring cleanliness and comfort.)

Station in New York foot of Liberty Street. Time Table in Effect, Oct. 13, 1894.

PLAINFIELD AND NEW YORK.

Leave Plainfield 7 14, 8 27, 5 38, 6 05, 6 29, 6 49, 7 16, 7 30, 7 53, 8, 8 15, 8 27, 8 31, 8 46, 9 22, 10 04, 10 27, 11 24, A. M., 12 06, 1 14, 2 07, 3 20, 3 12, 4 01, 4 10, 5 54, 6 16, 7 02, 8 54, 9 22, 10 17, 11 26, P. M. Sunday—2 14, 3 27, 6 05, 8 01, 8 52, 10 08, 11 24, 11 28 A. M., 12 22, 1 42, 3 20, 5 28, 5 36, 7 11, 8 22, 10 17 P. M.

Leave New York from foot of Liberty street 4 20, 6 00, 7 15, 8, 8 38, 9 10, 10, 11 45, A. M., 1 10, 1 30, 2 30, 3 30, 3 45, 4, 4 30, 5, 5 15, except Saturday, 5 30 5 45, 6, 6 15, 6 30, 7, 7 30, 8, 8 30, 9 15, 10, 11 30 P. M 12 15, 1, night. Sunday—4 30, 7 15, 8 30, 9 40, A. M., 12 M., 1, 3 15, 5 30, 7, 9 00, 10 00 P. M., 12 15 night. 1 A M.

PLAINFIELD AND NEWARK.

Leave Plainfield 5 38, 6 29, 6 59, 7 26, 7 30, 8, 8 49 9 22, 10 04, 10 27, 11 24, A. M., 12 06 1 14, 2 07, 2 30, 3 12, 4 01, 4 50, 5 54, 6 54, 7 02, 8 54, 10 17 11 28 P. M. Sunday—3 01, 8 52, 10 08, 11 28, A. M 12 22, 1 42, 3 20, 5 36, 7 11, 8 22, 8 32, 10 17 P. M.

Leave Newark 6 15, 7 12, 7 55, 8 29, 9 08, 10 05, 11 25 A. M. 1 15, 1 35, 2 20 Saturday only, 2 50, 3 35, 4 05, 4 25, 5 04, 5 24, 5 50, 6 20, 7 15, 7 35, 8 40, 10 05, 11 25 P. M. Sunday—7 20, 8 46, 9 50, 11 25, A. M., 1 10, 2 25, 4 10, 5 40, 7 20, 9 25, 10 20 P. M.

Passengers for Newark change cars at Bliss; both.

PLAINFIELD AND SOMERVILLE.

Leave Plainfield 5 45, 7 10, 8 16, 9 54, 11 a.m. 12 42 2 08, 3 22, 3 45, 4 34, 5 05, 5 14, 5 34, 6 04, 6 19, 6 38, 7 12, 7 34 8 22, 10 26, 11 08, P.M. 12 38 night Sunday—5 45, 8 22, 9 34, A.M., 2 08, 3 22, 5 14, 5 55, 10 18, 11 14 P.M.

Leave Somerville, 6, 6 30, 7 00, 7 25, 7 35, 7 45, 8 20, 9 05, 9 48, 11 40 A. M., 12 47, 1 48, 2 05, 3 35, 4 25, 5 28, 6 35, 8 31, 8 45, 11 05, P. M. Sunday 8 25, 9 45, 11 00 A. M., 12 08, 1 15 5 05, 6 45, 8 02, 8 05, 9 40 P. M.

PLAINFIELD AND EASTON.

Leave Plainfield 5 45, 8 16, 9 54, A.M., 12 42, 2 08, 3 05, 5 14, 6 38, 8 22 P. M. Sunday—5 45, 8 28 A. M. 2 08, 6 35, P. M.

Leave Easton 6 05, 7 00, 8 53, A.M., 12 32, 4 04, 7 28 P. M. Sundays—7 15, 10 52, A. M. 6 40, 7 50, P. M

PLAINFIELD AND LAKE HOPATCONG.

Leave Plainfield 9 54, a m, 5 05 p.m.

WESTWARD CONNECTIONS.

LEAVE PLAINFIELD.

5 45 A. M. for Flemington, Easton, Allentown Reading, Harrisburg, Pottsville, Mauch Chunk Williamsport and Tamaqua.

7 10 a. m., for stations to High Bridge, connecting for stations on High Bridge Branch.

8 16 A. M. for Flemington, D. L. & W. R. R. Easton, Bangor and Mauch Chunk.

9 54 A. M. for Flemington, High Bridge branch D L & W R R, Easton, Allentown, Reading, Harrisburg, Mauch Chunk, Williamsport, Tamaqua, Pottsville, Hazticoke, Upper Lehigh, Wilkesbarre, Scranton, &c. Through coach to Williamsport.

12 42 p. m., way for Easton, connecting at Junction for stations on D. L. & W. R. R.

2 08 P. M. for Flemington, Easton, Bangor Allentown, Reading, Harrisburg, Mauch Chunk, Tamaqua, Sunbury and Williamsport, Wilkes-Barre and Scranton. Buffet parlor car to Mauch Chunk.

5 05 p. m., way for Easton, connecting at High Bridge for stations on High Bridge branch

5 14 P. M. for Flemington, High Bridge Branch Easton, Bethlehem, Allentown, Wilkesbarre, Scranton, Mauch Chunk Shamokin and Tamaqua, Buffet parlor car to Scranton.

6 19 P. M., for Flemington.

6 38 P. M. for Easton, Bethlehem, Allentown, Mauch Chunk, Reading and Harrisburg.

8 22 P. M. for Easton, Bethlehem and Allentown.

5 45 A. M. Sunday for Easton, Bethlehem, Bangor Allentown, Mauch Chunk, Wilkesbarre and Scranton. 8 28 a.m. Sundays for Easton, Allentown, Mauch Chunk, Tamaqua, Shamokin Williamsport, &c., 2 08 p. m. Sundays for Easton, Bangor, Allentown, Mauch Chunk, Tamaqua, Reading and Harrisburg, 6.36 p. m. Sundays for Easton, Bethlehem, Allentown, Mauch Chunk, Reading, Harrisburg, &c. and at Junction for D. L. & W. R. R.

For Atlantic City, 8 27 a. m. 1 14p. m.

Long Branch, Ocean Grove, &c

Leave Plainfield 8 27, 8, 11 24, a. m 1.14, 4 01, 5 54, p. m. Sundays—(except Ocean Grove 8 52, a. m., 3 30 p. m.

For Perth Amboy, 8 27, 8 38, 8, 11 24 a. m., 1 14, 3 12, 4 01, 4 50, 5.54, 7 03 p.m. Sunday—8 52, a. m., 3 30 p. m.

For Freehold, 8 27, 9, 11 24 a. m., 1 14 4 01, 4 50 p.m.

For Boynton Beach 8 15, 11 24 a m, 1 14, 3 12 p m.

ROYAL BLUE LINE.

Leave Plainfield for Philadelphia, 5 45, 8 44 9 48, 10 45, a. m., 2 08*, 3 43, 5 34* 6 45 8 22 9 37* p. m., 1 12 night. Sundays—5 45, 9 48, a. m., 2 08*, 5 14*, 6 45 p. m., 1 12 night.

For Trenton 5 45, 8 44, 9 38*, 10 45, a. m., 12 42, 2 08*, 5 34*, 6 38*, 8 22, 9 37* p.m., 1 12 night, Sunday—5 45, 9 34, a. m., 2 08*, 5 14* 6 35 p. m., 1 12 night.

For Baltimore and Washington at 9 48, a. m., 2 08, 3 43, 5 34* 6 45 p. m., 1 12, night. Sundays—9 48 a. m., 2 08, 5 14* 6 45 p. m. 1 12 night.

For Chattanooga, New Orleans and all point south with through vestibule sleeper, via Shenandoah Valley Route at 6 45 p m. Sundays 6 45 p m.

For Buffalo, Chicago and all points west, week-days at 9 54 a m., 8 22 p. m. Sundays 6 35 p. m

RETURNING—LEAVE PHILADELPHIA,

Reading terminal, 4 10, 8 20, 9 45, 11 31 a.m., 1 30 3 50 5 15, 6 04, 8 35 p.m 12 10, night.

Sundays—4 10, 8 20, 9 45, 11 31 a. m., 3 50, 6 00, 8 35 p. m., 12 10 night.

From 24th and Chestnut—3 55, 7 58, 9 17, 11 14, a.m. 3 50, 6 12, 8 21, 11 45 p. m. Sunday—3 55, 7 58, 11 14 a m, 3 50, 8 12, 8 21, 11 45 p. m

Leave Trenton, Warren and Tucker sts., 1 00 4 58, 9 06, 10 25, a.m 12 12*, 2 10, 4 10*, 5 54, 9 06 p. m. Sundays—1 00, 4 58, 10 27 a. m. 12 12*, 4 12 6 48*, 9 14 p. m.

Plainfield passengers by trains marked * change cars at Bound Brook.

Through tickets to all points at lowest rate may be had on application in advance to the ticket agent at the station.

J. H. OLHAUSEN, General Sup't.

H P. BALDWIN, Gen. Pass. Agt.

Lodge and Society Meetings.

Senate Lodge, 3543, Knights of Honor.—The regular meetings of this Lodge are held on the First and Third Thursday evenings of each month in Stillman Building, No. 212 West Front street, at 8 p. m.

E. C. Pease, Dictator.

H. A. Thorne, Reporter. 2 6 tf

Court Pride of New Jersey, No. 8024, Ancient Order of Foresters of America, meets in K. of P. Hall, No. 108 West 2d st., first and third Tuesday evenings in each month.

Samuel J. Flynn, Chief Ranger.

Samuel H. Lunger, Fin. Sec. 9 25 y

Anchor Lodge, No. 149, F. & A. M.—Meets second and fourth Tuesdays at Masonic Hall, 10 East Front stree

C. C. Howard, W. M.

T. A. Rogers, Secretary.

Jerusalem Lodge, No. 26, F. & A. M.—Meets first and third Tuesdays at Masonic Hall, East Front street.

Chas. Yeager, Secretary.

Dr. D. G. Adams, W. M.

U. B. of C. and J. of A.—Local Union No. 158, United Brotherhood of Carpenters and Joiners of America, meets every second and fourth Tuesday in each month in Exempt Firemen's Hall, at 7.30 p.m. T. S. Thorn, President.

P. T. Bogert, Secretary. 9 22 y

Plainfield Council, No. 711, Royal Arcanum.—The regular meetings of this Council are held on the Second and Fourth Monday evenings of each month in Exempt Firemen's Hall, Coward's Building, Park avenue, at 8 P. M.

P. A. Emmons, Regent.

H. A. Thorne, Secretary.

F. A. DUNHAM,

Civil Engineer and Surveyor, 109 Park avenue. Sewers, pavements and road improvements. Publisher of city map and atlas.

L. A. HUMMER. L. B. MULFORD.

Hummer & Mulford, VARIETY MARKET,

Meats, Fruits, Vegetables, Poultry, Eggs, Etc. 220 PARK AVE., PLAINFIELD, N J

Telephone call, 29 A.

Goods delivered to any part of the city free of charge. 9 17

L. PAOLI & CO.,

Fruits, Confectionery, Temperance Drinks, Segars, Etc.,

128 NORTH AVENUE,

LIFE WAS A BURDEN.

A Pain-Racked Sufferer Tells an Interesting Story—How He Was Tortured for Years and Finally Cured by Munyon's Remedy.

Charles Wark, of 14 N. Twenty-fourth St., Philadelphia, has been a constant sufferer from rheumatism for years. He was cured by the use of Munyon's Rheumatism Cure. This is his story:

"I was afflicted with rheumatism in the righ shoulder and suffered the most excruciating agony. Sharp shooting pains darted through it so intense I could not sleep night Even the weight of the bedclothes was more than I could bear; neither could I lie on the right side or my back. Life became a perfect burden to me. I could not raise my hand to my head, and when I attempted to put on my coat or any article of dress the torture was enough to drive me wild. Many remedies were suggested and tried, but none did me the slightest good, and I began to despair of ever being able to obtain relief. Some time ago, however, I procured a bottle of Munyon's Rheumatism Cure. It afforded me relief after the first few doses, and by the time the little 25 cent bottle was gone I was entirely free from pain. I have had no return of my old enemy, and I feel satisfied I am permanently cured. It seems so wonderful I can hardly realize it, and can only show my appreciation of the merits of the Cure by recommending it to other sufferers."

Munyon's Rheumatism Cure is guaranteed to cure rheumatism in any part of the body. Acute or muscular rheumatism cured in from one to five days. It never fails to cure sharp, shooting pains in the arms, legs, sides back or breast, or soreness in any part of the body in from one to three hours. It is guaranteed to promptly cure lameness, stiff and swollen joints, stiff back, and all pains in the hips and loins. Chronic rheumatism, sciatica, lumbago or pain in the back are speedily cured.

Munyon's Homoepathic Home Remedy Company, of Philadelphia, put up specifics for nearly every disease, which are sold by all druggist, mostly for 25 cents a bottle.

Letters Advertised.

Oct. 29, 1894.

George W Anderson, Mrs Josie K Brennan, John Baker, Ran Bolan, Maggie Brown, Mrs John P Benson, R E Cech an, Bridget Cullen, Charles C Dawson, Thomas Divine, Domine Emery, Edward Evans, Miss Regina Eliasen, Robert D Farlee, Mrs Ferris Gree, Mrs M Lewis Grant, Valantiene Henshaw, H Y Q, Rev P W Hawkins, G Houln, C H Howark, Anne Jones, C F Jenkins, Miss Letter Jone, Lee Johnson, H M Kusner, Wm Kyle, Melanie Le Caranz, Mrs Richard Lathrop, Theodore T Miller (3), Kate McCarthy, Florence Matthew, L Nash, Priscilla Neugus, James Nolen, Nancy Perkins, Robert Palmer, Lizzie F Reidy, Willie Rice, G Randolph, Miss K Simmons, Miss L Steers, Miss Sutton, Harry Spittenhouse, C Stangle, H Stammes, Mrs Mary Smalley, Arthur G Thorn, C J Tunison, Wm L Tavis, R D Thorne (2), J Underhill, E M Wise, Florence Whiseger, Lucy H Werte, Mr Williams, Mark W Bley, Mr Walters, P J White, W H Woodward.

Opening Announcement.

The Hallet & Davis Piano Company of 88 Fifth avenue New York City, established over 50 years, will open a branch office in the Babcock Building, Room 210, on Saturday Nov 3, with a stock of our first-class Strictly High Grade Pianos. Our old representative Frederick Durand will represent us in our business.

This is the only piano which improves under usage, and for tone, workmanship and durability is unexcelled. At our opening we will sell at prices that will defy competition. Our pianos are our own manufacture.

You therefore save all agents and middlemen's profits. A first-class tuner and repairer, representing the above firm, will reside in Plainfield and all orders left at above office will be promptly attended to.

Visitors are cordially welcomed and catalogues free on application. In connection with the above we sell the renowned Clough & Warren organs. All goods cash or installment.

1894 TAXES

Notice is hereby given to the tax-payers of the City of Plainfield, that the taxes assessed in said city for the year 1894 are now due and payable, and that if the said taxes are not paid by the

20th Day of December Next,

the names of the defaulters, with their respective taxes, will be returned to the City Judge for prosecution.

The Commissioners of Appeal

in cases of taxation, will meet in the Council Chamber on the

FOURTH TUESDAY IN NOVEMBER, next, the 28th, and sit from 2 p. m. until 5 p. m., or longer if found necessary, to dispose of all cases submitted to them for consideration.

JOHN JOHNSON,
Collector of Taxes.

Dated Plainfield, N. J., Oct. 1, 1894. 10 1 7 td

CAPTIOUS CRITICS CARP

at us for asserting that the Kranich & Bach is the best of all pianos. They say "that is claimed for all pianos. All right, other dealers may honestly believe that their leading piano is as good as the Kranich & Bach. They think we're mistaken—we are morally certain that they are.

If you can find a better piano than the Kranich & Bach, you will have to travel a long way. It is the leading of all pianos. We keep a supply of them on hand.

F. M. HULETT,

322 and 324 West Front st.,

NEUMAN BROS.,

THE POPULAR WATCHUNG AVENUE GROCERS,

are receiving weekly a large supply of selected Apples—the noted varieties, Rhode Island Greenings, the famous Snow Apple, Bell Flowers, Northern Spies, King's Baldwins, Famous Pippins and other varieties; a complete line of Fancy Groceries; our own brand of maple syrup, the finest quality.

NEUMAN BROS.

MANY STEAMERS FIRED

Thousands of Bales of Cotton Destroyed.

The Vessels Burned at Their Wharves in Savannah, Ga.—The Ships and Cargoes Fully Covered by Insurance—The Origin of the Fires Is Unknown.

Savannah, Ga., Nov. 6.—Early last night fire was discovered in the hold of the cotton steamer Skidby at the Central Compress wharf. The fire was in hold No. 3 in which there was about 2,500 bales of cotton. The Skidby had about 10,000 bales aboard. The fire had gained considerable headway when discovered. At 8:15 it was found that there was fire in the cotton in the hold of the steamer Baltimore City at the Gordon Press wharf, about a mile away from the scene of the fire on the Skidby. Alongside of the Baltimore City, lay the steamer Castlegarth, and a few minutes after the discovery that the former's cotton was afire, fire was also discovered in the forepeak of the Castlegarth, in which compartment there were about 100 bales of cotton and the seamen's clothes. The fire on the Baltimore City was but small and was soon put out. On the Castlegarth it was more obstinate and was not extinguishable until all the cotton in the compartment was more or less damaged.

About an hour after the discovery of the fire on the Baltimore City an alarm of fire was given from the steamer Stag, also loading at Gordon's wharf along with the Baltimore City and the Castlegarth. This fire proved to be the most obstinate of the three at the Gordon wharf. The Stag had on a large proportion of her cargo. Some 400 bales have been taken from her hold and the holds of the Baltimore City and Castlegarth and put on lighters. About the same time that the Stag was reported afire at Gordon's wharf, fire broke out in the hold of the steamer Delgarth at the Central Press wharf, near the Skidby, where the first fire occurred, and in a few minutes the steamer Petunia, also at the Central Press wharf, was reported kith fire in her cotton. The three ships afire at this wharf were not over three hundred yards apart. The three other ships afire were a mile away at the other edge of the city. The fire on the Petunia was easily extinguished when about 300 bales had been damaged.

In the case of the Stag a phosphorescent glow was seen in her hold a few minutes before the fire broke out and it is surmissed that the Stag's fire originated in this glow. There has recently been trouble among the 'longshoremen in this city but there is none now. Last spring the union 'longshoremen went out on strike, but recently a great many of the strikers have returned to work at the rates at which the non-union men were working. 12:05 a. m.—Fire has just broken out in the steamship Armenia at the Central Railroad wharf, making seven vessels in all.

M'KINLEY AT HOME.

Democrats Join With Republicans in Welcoming the Governor.

Canton, O., Nov. 6.—Gov. McKinley's home coming was a fitting finale to his unparalleled campaign tour. During the last six weeks he has traversed over ten thousand miles through seventeen commonwealths spoke or bowed his acknowledgement to 416 assemblages and received the greetings of two and a quarter millions of men, women and children. At Massillon, where he spoke in the armory and here in Canton he delivered his closing speech in the Tabernacle last night his friends and neighbors turned out en masse, the air was filled with the music of "Auld Lang Syne" and "Home Sweet Home." Democrats joined with republicans in their display of his picture in the windows of business houses and residences with the inscription "The nation's favorite who always spends election eve at his old home." When the governor faced the immense and enthusiastic audience at the Tabernacle he was overcome with emotion and it was only by an effort that he was able to commence his address. He said it seemed good to be home for it had been his custom for a quarter of a century to meet his neighbors on the eve of election day, not only personally but in public discussion. No audience in his own state or out of it could be more grateful to him than the one he faced, and he could not stand in their presence without memories crowding upon him, memories that went back twenty-five years, to the time when this district presented his name for the first time for public office.

The Czarina Thanks Casimir-Perier.

St. Petersburg, Nov. 6.—In response to the message of condolence and sympathy sent to the czarina by President Casimir-Perier of France, her majesty caused the following to be telegraphed to M. Casimir-Perier: "Accept my personal thanks for cordial sympathy you have shown me in my cruel sorrow."

The czar telegraphed as follows to the municipal council of Caen: "Russia thanks you for your good wishes. Be assured that I have inherited from my beloved father his sympathies for France."

Justice White Married.

New York, Nov. 6.—Associate Justice White of the supreme court of the United States and Mrs. Linden Kent were married yesterday at the church of St. Francis Xavier. A mass was said by Rev. Father Murphy, the rector of St. Francis Xavier's college, and the marriage ceremony was performed by Rev. Father Fulton, S. J. The ceremony was entirely private no invitations having been issued, and only members of the immediate families of the justice and Mrs. Kent were present.

Will Look for Derelicts.

Washington, Nov. 6.—The dynamite cruiser Vesuvius will go to sea in a few days with an equipment of high explosives to search for and if possible destroy three dangerous derelicts which have been reported off the New Jersey coast and several off Cape Hatteras.

LONDON BOMB EXPLOSION.

It May Have Been a Warning from the Irish Physical Force Party.

London, Nov. 6.—Detectives from Scotland yard are busily investigating the bomb explosion which occurred at the residence of the Hon. Reginald Brett, son of the late Lord Esher, in Tinny street, Park Lane, two doors from the residence of the Hon. Sir Henry Hawkins, one of the justices of the queen's bench division of the high court of justice.

Justice Hawkins is the judge who sentenced Frederick Charles, Victor Cailes, Joseph Deakin and Jean Battolla, the Walsall anarchists, to various terms of imprisonment, and according to the first accounts of the outrage, it was believed that he explosion was an attempt upon the part of the anarchists to be revenged upon the justice and that they made a mistake in the number of Sir Henry Hawkins' house.

Mr. Brett was at his club and Mrs. Brett was in the hall of her residence when the bomb exploded. The explosion ploughed a cavity eighteen inches deep below the front threshold, and the door was blown to pieces. The step of the doorway, a slab of concrete 40 by 26 inches, was blown across the street, and the iron railings were broken and twisted. The sound of the explosion was heard two miles away.

The police found that the bomb had been unscientifically made of iron piping one-half an inch thick and three inches in circumference. The ends were closed with lead.

Besides the anarchist theory, the police have a theory that the outrage was the result of the recently announced determination of the Irish physical force party to commence an active dynamite campaign, and that the explosion was intended as some sort of warning or notice to the home secretary he Hon Henry Asquith, whose residence is next door to that of Mr. Brett.

AGAINST THE "BIG FOUR."

Chicago Packers Claimed Excessive Railroad Rates Were Charged.

Chicago, Nov. 6.—Judge Grosscup rendered a decision against the "Big Four" packers —Swift, Armour, Morris and Hammond—and in favor of the railroads against whom suit was brought to recover money said to be due the packers as paid out by them in excessive rates on meat sent out from Chicago. Twelve trunk lines to the east are interested in the decision which closely follows one rendered in the same case some time ago. Judge Grosscup then held that the packers could not recover, in the absence of a common law of the United States as well as the silence of the state statutes regarding such cases. To this decision Swift & Co. filed a number of special counts which constituted the case passed upon.

Each Side To Pay Costs.

Philadelphia, Nov. 6.—Counsel representing Joseph M. Street, and the Baltimore & Lehigh Railroad company, announced to Judges Dallas and Butler in the United States circuit court yesterday that the reorganization of the road would proceed. Recently United States Marshal Colesberry sold the property in Pennsylvania of the railroad company under a judgment for $261,871.66 held by Mr. Walworth. The legality of the judgment was disputed. The sale, however, went on, but $45,000 being realized. Five hundred dollars in cash was paid down, and the remainder was to be paid at the confirmation of the sale. The amount paid is to be returned to the purchaser, G. C. Wilson. The entire litigation over Mr. Walworth's judgment is ended, and each side is to pay half of the costs.

Anniversary of the Poet Sachs.

Nuremberg, Nov. 6.—Hans Sachs, the German poet, was born in Nuremberg 400 years ago yesterday. The city celebrated the anniversary on a grand scale. Visitors have filled the hotels and lodging houses and have packed the streets. Flags waved from every window and music was heard on every street corner. A thousand persons attended the reception at the Rathhaus, among them delegates from most Bavarian towns, colleges and royal academies. Prof. Goetz the orator of the day, traced at length Sach's influence upon the German language. After the oration the historical procession passed through the principal streets.

Watching the Japanese Campaign.

Washington, Nov. 6.—The departure of the little cruiser Petrel from Chefoo for Newchang is regarded as significant in naval circles as she will pass within a few miles of Port Arthur and her destination is several miles up the river Liaon and but thirty-five miles southeast of Moukden. Newchang is on the high road to Pekin and the officers of the Petrel will have exceptional advantages in watching the progress of the Japanese campaign in Manchuria. The only American interests near Newchang is in the safety of a number of missionaries.

Sues His Opponent.

Chicago, Nov. 6.—George E. White, republican candidate for congress in the fifth district, brought suit against Edward Noonan, his democratic opponent, for $50,000 for defamation of character. It is claimed that Noonan has caused to be distributed through the district a circular wherein he alleges that White, as a member of the city council, made $40,000 out of the council.

An A. P. A. Man Mobbed.

Elmira, N. Y., Nov. 6.—One Victor M. Ruthven, of Buffalo, was advertised to speak in advocacy of A. P. A. principles and came very near being mobbed. His afternoon remarks brought together 1,000 angry men, who chased him to his hotel. For several hours a mob of many hundred people hung about the hotel, and the city authorities finally refused to give Ruthven a license to speak.

"Number One's" Wife Dead.

Providence, R. I., Nov. 6.—Mrs. Frank Byrne, widow of the alleged mysterious "Number One" of the Phenix Park murders in Dublin, is dead here. She had been a paralytic since the birth of her first child in jail in England. Two children survive her, one at Montreal being educated by benevolent people of Providence. Byrne died Feb. 16 last.

LOVINGLY CARED FOR

Closing Scenes in Alexander III.'s Life.

Dr. Leyden Praised by the Imperial Patient—Italian Papers Predict Trouble in Russia—Shops To Be Closed Along the Route of the Funeral Train.

St. Petersburg, Nov. 6.—The Prince and Princess of Wales will accompany the imperial party on the way to St. Petersburg. It is likely that the body will be taken to Sevastopol instead of Odessa and there be transferred to the Moscow train. Moscow will be reached probably on the 11th and St. Petersburg on the 13th. The imperial family will accompany it from the beginning to the end of the journey. The intention of exposing the body in Livadia was abandoned because the process of embalming it had not been finished. It is said to have been necessary to summon more embalmers from Moscow and Charkoff. When ready, the body will be placed in the chapel at Livadia.

At 8 o'clock on Thursday morning Prof. Leyden advised that the czar's hands and arms be rubbed. The Princess Alix and the Grand Duchesses Xenia and Olga did this with loving care. The czarina knelt or stood by the emperor's side and the Duchess of Saxe-Coburg-Gotha stood near by in pitiable despair. The czarina continually laid her cheek against her husband's, deeply impressing with her misery all who witnessed the sad scene. She wept less than did the others. When she handed the sufferer a drink her hand did not tremble and she even tried to smile." The doctors were going in and out, directing the rubbing and the inhalation of oxygen. Prof. Leyden had been up since 3 o'clock. He was rewarded with the czar's full confidence. The Grand Duchess Elizabeth told him that the patient said:

"Leyden is the only doctor I ever saw who knows what is good for a patient."

Doubtless the czar referred also to the absolute peace reigning round the sick bed, for he must have known that he owed it to Leyden's exquisite tact.

The doctors who conducted the autopsy had nothing to do with the treatment of the case; hence their opinion may be taken to confirm that the case was diagnosed correctly and treated rightly. The czar's face remains untouched by death. It bears an expression of pain, but patient submission. The relations of all members of the imperial family were of the best. Everything was done with delicacy and mutual consideration. The czarewitch was moved deeply by his father's death. The Princess Alix, who long hesitated to renounce the faith of her fathers, to which she clung lovingly, was glad under these circumstances to make the sacrifice and relieve her fiance's heart. I am informed that the conversion was hurried because forty days must elapse between the baptism and the marriage. There is now just time for the marriage before advent begins.

There are rumors of a police order to close the vodka shops in towns along the route of the funeral train and its enforcement is said to have caused serious trouble in several districts. The truth of these rumors cannot be ascertained. The goldsmiths of St. Petersburg and Moscow are receiving innumerable orders for gold and silver memorial crowns and crosses. Gen. Vannowski, minister of war and an officer under the late czar at the capture of Rustchuk, has ordered a silver crown twenty-four inches in diameter. The inscription is to be:

"To the Chief of the Army of Rustchuk from the Chief of his Staff."

Vannowski has obtained permission to place this crown on the emperor's tomb.

Rome, Nov. 6.—Premier Crispi, as King Humbert's representative, went to the requiem mass in the chapel of the Russian embassy. Baron Blanc, minister of foreign affairs, and United States ambassador MacVeagh, with the whole staff of the United States embassy and most other members of the diplomatic corps, were present. Baron de Marochetti, who was recalled from the Italian embassy in St. Petersburg, will go back to represent King Humbert at the funeral. The Popolo Romano and other Rome dailies continue to predict that there will be trouble in Russia unless Nicholas II. grants a constitution.

London, Nov. 6.—The Daily News correspondent in St. Petersburg says that Dr. Zacharin is not likely to return to Moscow at present as the populace persists in the suspicion that the czar was poisoned. The students declared that they would not attend his lectures and that his life would be in danger if he should return.

SILAS LEWIS SHOT.

The Choctaw Indian Murderer Executed at Wilburton, Ark.

Fort Smith, Ark., Nov. 6.—Silas Lewis, the Choctaw Indian, was executed yesterday for murder at Wilburton, by being shot. He is one of seven who were tried jointly one year ago and all sentenced to death but the federal government stopped the execution. During the political troubles of 1892 between the Jones and Jackson parties and right on the heels of the election in which Jackson was defeated by what his party declared fraudulent means, four Jones men were murdered in Caines county by Jackson men, who were led by Lewis and others. It had been determined to assassinate the leading Jones men in every county in the nation and men were appointed to carry out the plans but failed to act in every county except Gaines. Lewis was a prominent Choctaw and his friends resorted to every means to save his life.

Found Dead on the Rail.

Easton, Pa., Nov. 6.—The dead body of an unknown man with two deep gashes on his head and the left hand cut off, was found on the Lehigh Valley railroad track near Santee's mill. It is supposed that the man was murdered and placed on the track afterwards. The man was well dressed, but there was nothing about him which would lead to identification.

KARL'S CLOVER ROOT PURIFIES THE BLOOD. IT GIVES FRESHNESS AND CLEAR SKIN. CURES CONSTIPATION, INDIGESTION, DIZZINESS, ERUPTIONS ON THE SKIN. BEAUTIFIES THE COMPLEXION. $1.00 FOR A CASE IT WILL NOT CURE.

An agreeable Laxative and NERVE TONIC. Sold by Druggists or sent by mail. 25c., 50c. and $1.00 per package. Samples free.

KO NO The Favorite TOOTH POWDER for the Teeth and Breath, 25c.

Captain Sweeney, U.S.A., San Diego, Cal., says: "Shiloh's Catarrh Remedy is the first medicine I have ever found that would do me any good." Price 50 cts. Sold by Druggists.

SHILOH'S CURE.

THIS GREAT COUGH CURE promptly cures where all others fail. For Consumption it has no rival; has cured thousands, and will cure YOU, if taken in time. Price 25 cts., 50 cts., $1.00.

Sold by all druggists

8 14 y

DO YOU COUGH DON'T DELAY TAKE KEMP'S BALSAM THE BEST COUGH CURE

It cures Colds, Coughs, Sore Throat, Croup, Influenza, Whooping Cough, Bronchitis and Asthma. A certain cure for Consumption in first stages, and a sure relief in advanced stages. Use at once. You will see the excellent effect after taking the first dose. Sold by dealers everywhere. Large bottles 50 cents and $1.00

There's nothing SO GOOD AS Cottolene

The new vegetable shortening.
Wherever introduced, it drives lard from the kitchen, and indigestion from the household.
It has been tried by every test, and has met every requirement.
It is as much superior to lard as the electric light is to the tallow-dip
The only question now is, will *you* give *your* family the benefits which its use bestows?

There's nothing LIKE Cottolene

In composition, in healthfulness, in flavor, or in economy.
Its success has called out a lot of imitations and counterfeits made for the sole purpose of selling in the place and on the merits of Cottolene.
Avoid them all. They are made to sell and they are a sell.
Get the genuine COTTOLENE.

Sold in 3 and 5 pound pails.

Made only by
N. K. FAIRBANK & CO.,
CHICAGO, AND
PRODUCE EXCHANGE,
NEW YORK.

J. W. VAN SICKLE,
Dealer in all kinds of
Fresh and Salt Meats
GAME IN SEASON,
New No. 122., North Ave., Plainfield.
Telephone 148 B. Orders called for and delivered promptly.]

J. T. VAIL,
Real Estate and Insurance,
177 NORTH AVENUE.
Blue Stone Flagging, &c. 9 2 tf

H. DeMOTT,
With livery attached,
UNDERTAKER AND EMBALMER,
175 Somerset Street, Plainfield, N. J. 9 27

IF YOU WANT
Good Oats, go to W. J. Tunison
If you want good feed, go to W. J. Tunison. If you want good hay, go to W. J. Tunison. If you want good flour, go to
W. J. TUNISON.

REMOVAL.
I have removed my watchmaking and jewelry business from Park ave. to
142 North Avenue
Next to Walker's bakery, and shall e pleased to have my friends call.
CALEB DICKINSON

WM. D. THICKSTUN,
Real Estate and Insurance,
197 North ave. 10 1 tf

E. H. HOLMES,
DEALER IN
COAL and WOOD,
YARD—No. 24 Madison Avenue. Also Office for coal orders with Woolston & Buckle, 27 North avenue.

Carty & Stryker
Groceries, Fruits and Vegetables,
CHEAP FOR CASH.
CENTRAL AVE. AND SECOND STREET.
If you will kindly favor us with your order, it will receive prompt attention.
Don't forget the place, corner Central avenue and Second street. 11 23 tf

EDUCATIONAL.

Mme. Menzeli's
School for Dancing,
PARK AVENUE HALL.
All the latest dances; waltz a specialty.
For particulars address 339 Park avenue.
10 16 tf

Miss Scribner and Miss Newton's
SCHOOL FOR GIRLS and KINDERGARTEN,
303 LaGrande avenue,
RE-OPENED SEPT. 17, 1894.
For particulars address the principals.
8 14 3m

PLAINFIELD SEMINARY
re-opened
September 13.
27th Year
MISS E. E. KENYON,
8 8 3m Principal.

Miss Fawcett's School,
25 Washington Ave.
Department for boys to the age of 12.
" girls and kindergarten.
Girls prepared for college.
Re-opened September 13.

Miss Clara S. Hellwig,
426 EAST SECOND STREET,
Graduate of the St. Petersburg, Paul College, Moscow, Russia, recipient of the gold medal, the highest honor awarded for studies by the Empress of Russia, will resume her private lessons and classes in French, German, Russian, Latin, English Branches, Drawing and Painting Sept. 15. 9 4 2m-eod

ANNOUNCEMENT!
Mr. Joseph B. White
desires to announce that under the patronage of
The Park Club
of North Plainfield, N. J., he will resume his Dancing Classes on
THURSDAY, NOVEMBER 1.
Former patrons and others, desiring to enter, should address the Club's Committee on Dancing, at the Club House, or Mr. White, East Orange, N. J. 10 18 6-t t s

DODWORTH'S
CLASS for DANCING
AT THE
Seminary, Plainfield,
WILL COMMENCE
Wednesday, October 31.
For terms and particulars, inquire of Miss E. E. Kenyon, at the Seminary.
10 2 2m-e

ROCKVIEW HOME & DAY SCHOOL.
Re-Opened September 10, '94
Kindergarten, primary and intermediate departments.
Misses Peck, Principals.
Miss Edith Bond,
Kindergartner. For particulars address 317 East Front street.

Carpenters and Builders.

THEODORE CRAY,
MASON AND CONTRACTOR.
Estimates given, repairing promptly attended to. Residence 117 Hillside ave. 3 28 y

JOHN P. EMMONS
—Mason and Builder.—
Washington avenue and Prospect place
NORTH PLAINFIELD, N. J.
Jobbing promptly attended to 11 16 tf

D. L. HULICK,
CARPENTER,
And General Jobber.
Cabinet Work and Mantels a Specialty.
Jobbing Promptly Attended To.
Orders may be left at Brenmer's Clothing Store, 26 Somerset street, or sent by mail.
Residence 178 Duer st.
6-5-tf

PEARSON & GAYLE,
Carpenters and Builders.
RESIDENCE—W. J. Pearson, No. 15 Vine St.
H. E. Gayle, No. 13 Vine St.
ALL WORK PROMPTLY ATTENDED TO
7-21-tf

JOHN T. ODAM
PLAIN AND ORNAMENTAL
Slate Roofer and Repairer
Residence, cor. Arlington ave. and 6th st. Yard, near Freight House, P. O. Box, Plainfield, N. J. New work warranted for one year. Slating over shingles. 6 10 y

GEO. W. STUDER,
CARPENTER AND BUILDER,
985 ARLINGTON AVENUE.
Jobbing of any kind promptly attended to. Estimates given; charges reasonable. 5 3 6m

McCullough's Steam Mill,
21 Steiner Place, North Plainfield.
R. H. McCullough, Proprietor.
Sash, Blinds, Doors, Mouldings, Scroll Sawing Turning, &c. Estimates cheerfully Furnished. 6-11-6

C. W. LINES,
Mason and Builder.
PLAINFIELD, N. J.
Residence—118 Liberty street.
Estimates cheerfully given.
Jobbing promptly attended to
12 4 tf

Jno. J. Shotwell,
Wood Mantels,
Tiles and Fire Place Furnishings.
221 Park avenue, upstairs. 3 5 tf

THE MOONSHINER'S DREAM.

BY MATT CRIM,

AUTHOR OF THE ADVENTURES OF A FAIR REBEL.

[Copyright, 1894, by Bacheller, Johnson & Bacheller.]

"S'manthy, S'manthy, wake up. Eddy's mighty sick an' I want you to run down to the 'still'ry an' tell Eph."

Samantha rubbed her sleepy eyes open, staring up at her sister-in-law quite vacantly for a moment.

"What'd you say, Lizzy?"

"Eddy's sick, an' I can't leave him. He has a high fever, an' is callin' for his pa. Run, S'manthy, quick as you can. Here's your clothes, an' wrap my shawl 'round you."

Samantha sat up on the side of the bed still half dazed, but reaching mechanically for her dress. She occupied a little shed room opening out of the main room of the cabin, and the cold wind crept up through the cracks in the bare board floor.

"I wants my pa, where's my pa?" fretted a child's voice.

"There, there, honey, he'll come in a minute," soothed his mother.

Samantha was about in an instant, the last vapor of sleep blown away by the breath of that childish treble. Her teeth chattered a little as she dressed, groping around with no other light to aid her than the one shining through the doorway from the fireplace in the outer room.

"Put on anuther light 'ood knot, Lizzy," she called.

"Why don't you come out here where it's warmer?" was Lizzy's reply, but she thrust the rich pine under the logs and stirred up a brilliant blaze. She was a tall, sallow-faced young woman, with stooping shoulders and melancholy eyes, a direct contrast to her sister-in-law, who was short and rosy and laughter-loving.

"Now don't you be pestered, Lizzy. Eddy ain't goin' to be bad sick, I know," said Samantha, hopefully, as she came out of her little room flinging a shawl over her head. "He's just a little crampy an' feverish. He al'ays is when he takes cold. Eph'll come right up, and then Eddy'll be all right. Won't you, honey?" glancing over her shoulder to the bed.

The little boy turned restlessly on his pillow, moaning softly.

"I tell you, S'manthy, he ain't tuk like he usually is," whispered Lizzy. "It 'pears to me we orter have a doctor right now. I know I'm al'ays scared plum to death nearly when anything gets the matter with Eddy; but you'd be, too, if he was the only one you had." She turned away, wiping her eyes on her dress sleeve.

"I ain't blamin' you, Lizzy."

She went to the bed and bent over the sleeping child for an instant, listening to his breathing and laying a light finger on his pulse. The doctor lived five miles away down in the town, so it behooved the people of the mountains to know something about sickness and to exercise judgment. Samantha stepped out into the icy stillness of the night, with a feeling of anxiety tugging at her own heart. She debated whether it would not be wiser to saddle the mule and ride down to the distillery, as Eph could then go direct to the doctor; but she decided to let her brother see the child himself first.

"We air all plum fools 'bout Eddy, an' I reckon git skeered at mighty nigh nothin'. I'll let Eph judge for hisself." She stepped out briskly and fearlessly, gathering the shawl closely about her head and shoulders, for the night was bitter cold with a light powdering of snow upon the ground. Icicles snapped noisily under her feet, her breath made a frosty cloud about her face. The wind had risen, for high above that frozen silence of the earth the ragged clouds flew stormily. Now and then the moon shone down through a rent, illuminating mountain peak and ravine with its cold white light, but only momentarily.

The little cabin was perched away up on the side of Brandreth's peak in a sheltering cove, and Samantha's way led her across the clearing where the naked corn stalks of last year's crop yet stood in blackened rows, and half down a ravine half choked with laurel. Half way down the side of the declivity a well defined path had been beaten out, and to this the girl kept, treading carefully along its slippery surface for fear of falling. The trickling murmur of a little stream came up from the depths of the hollow, now and then a bird scared from its roost flew through the naked branches of the trees, or some small four-footed beast ran across the pathway. Of these sights or sounds Samantha had no fear. It was not the first time she had been to the distillery after nightfall. But her ears were keen to distinguish sound, and the element of danger always lurking in the air for the moonshiner and all those connected with him had sharpened Samantha's wits beyond the ordinary. Still, she did not fear danger that night until she came to a turn in the path where it shelved down very rapidly toward the bottom of the ravine, and found herself, without warning, within a few feet of a group of men. They were standing as motionless and noiseless as the trees, and after drawing one sharp breath of surprise and tremor, she also came to a standstill, trying to shield herself behind a shrub of laurel. The moon was hidden by the clouds, and she couldn't tell whether they were friends or foes, but instinct warned her that they were the dreaded revenue officers. The distillery was not fifty yards away, hidden in the depths of that hollow, and she could easily picture the careless security of her brother and her lover, Al Bishop, for they were partners. Her lips felt parched. The cold seemed to strike suddenly to her heart. For an instant she felt blind and dizzy with the thought of their being entrapped and taken. She clutched at a bush, loosening a shower of icicles. They fell to the ground with a loud, clinking sound.

"I heard something," muttered a cautious voice.

"Hush, it was only the ice falling," said another.

And then to the girl's straining ears came the soft punch, punch of footsteps behind her. She turned her head and saw a man looming up almost directly over her. She dared not move or breathe scarcely for fear of discovery.

"Straight ahead," whispered the newcomer to his comrades.

"You are sure?"

"Yes, I know it," impatiently.

The group broke into single file, moving down the pathway like black shadows. Samantha lost all sense of her own danger in the desperate desire to warn those below. She leaped to her feet, giving utterance to a wild and piercing cry. It splintered the silence of the night with a thousand echoes, and died away in weird whispers against the hillsides and in the hollows. There was a shout from the officers. Some plunged down the pathway, while others wheeled to find out if an ambush had been sprung upon them.

Samantha heard a bullet whiz by her ear, and the next moment she had dropped over the edge of the bluff. She crashed down through the underbrush, bumping and rolling over stones and shrubs, her clothes torn, her face and hands scratched. The thick folds of the shawl wound about her saved her somewhat, but not altogether. It seemed an age before she found a stopping place, and then she lay bruised and breathless, unable to move. But dreadful sounds still pierced her stunned senses, fierce cries, pistol shots and trampling feet. Some one ran through the laurel thicket on the opposite side of the stream, an officer in swift pursuit. But he wasted both his strength and his ammunition, for he returned empty handed. She could hear his hoarse breathing, and now and then a profane exclamation, as he picked his way through the underbrush.

Then gradually the fury of conflict and of destruction died out, and silence reigned again—the silence of midnight. Samantha had lost all account of time, for she couldn't tell whether she had fainted or had slept. When she came fully and clearly to herself again the stillness of death seemed to prevail around her. Only the little stream rippled on softly, musically, undisturbed by human conflicts. Samantha found herself lying across some laurel boughs directly over it, and through the tree tops towering above she saw a patch of sky. It widened while she gazed; the clouds grew silvery, and then the moon appeared, sending a clear beam right down into her eyes. Her sluggish thoughts were quickened; she remembered her errand with a groan. But when she tried to move, to sit up, her numbed limbs refused to obey her; she felt as though pinned to the earth.

"I mus' be plum' freezed, or I'm paralyzed, one or t'other. Did they git Eph an' Al? What will Lizzy do?"

Before she knew it tears were filling her eyes, trickling over her face. "La! What am I cryin' like a baby for? If I've got to die, the Almighty 'll take keer of me. I done what I could to save 'em."

She tried to wipe away the tears, but her stiffened arm refused to be moved. It lay like a leaden weight across her chest. It was no use. She might as well give up. The drowsy numbness seemed to be creeping up even to her heart. Only her brain was still active, preternaturally active. All her life from childhood on crowded upon her thoughts. She and Al were to have been married in this spring. Poor Al, how sorry he would feel. And Lizzy, and Eph and Eddy. She was again moved to tears, though scarcely conscious of them.

It seemed a long time that she lay thinking, thinking, then her thoughts became only dreams. She lay snug and warm in her own bed, with a stream of water flowing through the room, and a bird singing upon her rafter. What a shrill and piercing note. The voice of the running water was ten times sweeter, softer. Suddenly she was wide awake again, and listening intently.

The shrill bird-like whistle sounded very near. It thrilled her with reviving hope; she uttered a little cry of relief and joy. A man crashed through the underbrush at the opposite of the stream and leaped over very close to her.

"S'manthy, oh, S'manthy!"

"I'm here, Al; I'm right close."

The moon came out again, revealing her hiding place. Al bent over her and gathered her into his arms.

"Honey, I 'lowed I'd never find you. I've been huntin' an' huntin'. What's the matter?"

"I fell down the bluff an'—"

SHE WENT CRASHING THROUGH THE BUSHES.

"You're freezin' to death."

"Yes; I s'pose so, an' I feel all broke to pieces."

"I knowed it was your voice the minute I heard you scream, an' we all knowed what it meant, too."

"Eph—where is Eph?"

"They tuk him, S'manthy."

She gasped with horror.

"Tuk Eph! Oh, oh!"

"I been up to the house an' found Lizzy mighty nigh distracted. She's takin' it hard, an' Eddy bein' sick, too. I had to come an' hunt for you, an' I think I'm just here in time!"

All the time he had been talking he was busy rubbing his face and hands, and now he lifted her first into a sitting position and then to her feet. But he had to carry her in his arms.

[TO BE CONCLUDED.]

THE MOONSHINER'S HOME.

How's This!

We offer One Hundred Dollars Reward for any case of Catarrh that cannot be cured by Hall's Catarrh Cure.

F. J. Cheney & Co., Props. Toledo, O.

We the undersigned, have known F. J. Cheney for the last 15 years, and believe him perfectly honorable in all business transactions and financially able to carry out any obligation made by their firm.

West & Truax, Wholesale Druggists, Toledo, O.

Walding, Kinnan & Marvin, Wholesale Druggists, Toledo, O.

Hall's Catarrh Cure is taken internally, acting directly upon the blood and mucous surfaces of this system. Price, 75c. per bottle. Sold by all Druggists. Testimonials free

Children Cry for Pitcher's Castoria.

When Baby was sick, we gave her Castoria.
When she was a Child, she cried for Castoria.
When she became Miss, she clung to Castoria.
When she had Children, she gave them Castoria.

Lace Curtains.

Time to think about them. You are re-furnishing and need new ones, don't you? All grades and prices 54c a pair and up.

Portieres,

Chenille at all prices, in all colors and patterns, from $2.75 per pair up. Same with chenille table covers splendid values at $1.48 worth looking at.

Millinery.

"Up to Date" at all times. The right time to see us is when we cut prices. That's the present time. We keep the right kinds of stock and at the right prices too.

LEDERER'S

The underwear sale still continues.

TRY DOBBINS'S CIGARS.
30 PARK AVE.
He Manufactures Them

EDWIN B. MAYNARD
Hair Cutting and Shampooing.
Tonsorial Parlor, 304 Park ave., Plainfield, N. J.
Ladies shampooing and childrens hair cutting a specialty. 10 18 t

BAMBERGER'S,

"THE ALWAYS BUSY STORE,"

Newark, N. J.

We give best values in

Cloaks, Suits and Furs,

and we guarantee perfect fit and finish and styles that are strictly new and fashionable.

THREE SPECIAL VALUES.

Ladies Beaver Chinchilla Jackets
36-inch long, new sleeves and back, tight fitting and reefer front styles velvet and plain collars, big values at $7.98, our price..... $5 98

Ladies Tailor-Made Suits,
tight fitting, Prince Albert or Cutaway style, of all-wool Covert Cloths and mixtures, regular $13.50, reduced to..... $7 98

Black Coney Fur Capes,
25 inches long, high storm collars, full circular sweep, heavy satin lined two pockets, big value at $8, our price..... $4 75

Mail orders promptly and carefully filled.

L. BAMBERGER & CO.,
147 and 149 Market Street,
Near Broad Street, Newark, N. J.

NOBODY TO BLAME

but yourself if you get wet feet. We have Shoes that will keep your feet dry.

Look in our window and see if they are not pretty well tested.

WILLETT, 107 Park Ave.

NO. 2 AGAIN.

We are having quite a run on our "Pea" or "No. 2" coal at $4.00 per ton. Some people use it mixed, one-half Nut at $4.50. Perhaps it would suit you. Why don't you try it?

Thorpe & Ivins,
301—311 Watchung ave.
Coal delivered in bags.

Schepflin, Schultz & Co.

STOP AND THINK

before you buy your Fall and Winter Clothing, and call to mind that we have a full line of

Men's, Boys' and Children's Goods

in Suits, Overcoats, Ulsters and Separate Pants. Don't fail to see our line.

SCHEPFLIN, SCHULTZ & CO

Digestive Malt Extract Leggett's

YOU KNOW HIS CORNER.

The New Fall Style Derby Hats,

In all grades, from $1 up to the best. Place to buy is

U. B. CRANE'S,

Hats, Shirts and Trunks, 120 West Front Street.

ARE YOU THE ONE

That wants a pair of those Ladies' Fine Cashmere Gloves that

PUTNAM & DE GRAW,

Are selling at 18, 25, 30, 39 and 50c.

Ladies', Gent's and Children's Underwear in a large variety of Styles and Prices very low. Try us.

We have another lot of those extra quality Handkerchiefs that sold so fast at 5c, same price as before.

210 West Front Street.

Spring Curry Comb

Clock Spring Blade. Soft as a Brush. Fits every Curve. The Only Perfect Comb. Used by U. S. Army and by Barnum and Forepaugh Circuses, and Leading Horsemen of the World. Ask your Dealer for It. Sample mailed post paid 25 cents. See our name on the handle. SPRING CURRY COMB CO., 102 Lafayette St., South Bend, Indiana.

WANTS AND OFFERS.

Advertisements under this heading, 1 ct. a word, each insertion. (Less than ten words, ten cents.) Cash must accompany ads.

AUCTION sale of lots Thursday, Nov. 8, 2 o'clock p. m., South avenue and Berkman street. 11 2 5

T. J. CAREY will sell the lots to the highest bidder on Nov. 8, at 2 o'clock p. m., on the installment plan or cash. 11 2 5

$20,000 TO LOAN on first mortgage. W. B. Codington. 10 29 6

CUT this out, Thursday, Nov. 8. Cut it out sure, so as not to forget the big sacrifice sale of lots on South avenue, corner Berckman. 11 3 4

A YOUNG girl wants a situation at general housework. Please call for two days at 612 West 3d st. 11 5 2

WANTED—Girl for general housework. Apply 230 Grant avenue. 11 5 2

FOUND—An infant's ring. Call 40 Sandford ave. 11 6 tf

MARRIED man wishes situation as coachman; thoroughly understands care of horses; good reference. Address W. N., care Press. 11 6 2

FRENCH conversation and reading desired by a gentleman. Address American, care Press. 11 6 3

WANTED—First-class cook and laundress in family of 3. Apply at 993 Central ave. 11 6 tf

ANY man or woman without previous experience can earn liberal pay for whole or part time selling seed potatoes and nursery stock for J. E. Whitney, Rochester, N. Y. 10 22 13

POTATOES for sale; 25, 50 and 80cts per bushel. John Rose, 333 La Grande ave. 10 17 tf

Corporation Notice.

Notice is hereby given that the following Ordinance has been introduced before the Common Council, read the second time and ordered engrossed preparatory to its third reading, and that it is the intention of the Council to adopt the same.

Plainfield, N. J., Nov. 5, 1894.

JAMES T. MAC MURRAY, City Clerk.

An ordinance to lay out and open Stelle avenue and a portion of Madison avenue.

The inhabitants of the City of Plainfield, by their Common Council, do enact as follows:

Sec. 1. That the street known as Stelle avenue, as already laid out, opened and dedicated to the public, and a portion of Madison avenue hereinafter described, as already laid out, opened and dedicated to the public, and shown on maps entitled respectively: "Application map to lay out and open Stelle avenue from the easterly side of Plainfield avenue to the easterly side of Madison avenue, of the city of Plainfield, New Jersey, October, 1894. F. A. Dunham, Civil Engineer and Surveyor, Plainfield, N. J.," and "application map to lay out and open Madison avenue from a point 194.2 feet southeast of the centre of West 9th street, City of Plainfield, October, 1894. F. A. Dunham, Civil Engineer and Surveyor, Plainfield, N. J.," be and the same are hereby accepted as public streets of said city.

THE CASINO.

Piano Recital and Lecture demonstrating the use of the Virgil Practice Clavier,

Wednesday Afternoon,

NOVEMBER 7, at 3:30.

Miss Hyacinth Williams, Miss Florence Traub, Mr. A. K. Virgil of New York.

Programme and complimary tickets can be obtained at L. W. Randolph's drug store or from the Misses Marsh, 915 Madison avenue. 11 3 3

Advertised Letters.

November 5, 1894.

P Bodine, 2, Miss C L Conrad, Jacob Cline, James Cunningham, Joe Coof, Mrs. Louise Campbell, Ruth V Cutter, Rev C M Dunhsin, J Duffield, Mrs Day, Mamie E Davis, Mrs. Dousia, C E Elmore, R D Farlee, C G Hayde, Mr Halloway, F C Howell, Francis Krahner, K 2, W L Lunkton, Lizzie, N Gertrude Pember, J S Patterson, H A Preston, H C Reynolds, Milton Sacks, Mrs J M Streim, Jack Scudder, Henry Stanton, Mrs H S Smith, Mr Skillman, Peter A Smith, W Tenibury, Mrs T S Tipson, Mrs Ann E Talor, John Wiuzenreid, Jno Watkins, F S Walker, Sophia Wilkins.

MEDICATED Sulphur and Vapor Baths, followed by a thorough rubbing with alcohol; a wonderful help for rheumatism and skin diseases. For men only; hours 8 to 11 a. m., 2 to 9 p. m. H. HORNISH, 26 North ave., Plainfield N. J. Refers to Drs. Probasco, Endicott, Fritts, Tomlinson, Geo. W. Rockfellow and T. S. Armstrong 5 27

Moulded to Your Taste

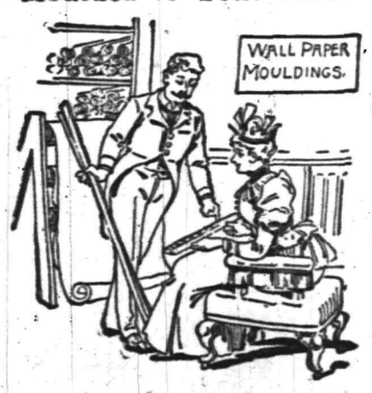

are our wall paper mouldings of which we have a large and elegant stock, the admiration of all who have examined it. Call and select your mouldings.

MARSH, AYERS & CO.
141 East Front st., Plainfield, N. J.

TOWNSEND'S
MARBLE AND GRANITE WORKS,
SOMERSET STREET.
Our Motto—Good work, good material at fair prices. 8 4 y

M. M. DUNHAM,
Real Estate and Insurance.
7 East Front Street.

THE DAILY PRESS

ESTABLISHED MAY 10, 1887. PLAINFIELD, N. J., WEDNESDAY, NOVEMBER 7, 1894. TWO CENTS A COPY. $5 A YEAR.

THE NEW ASSEMBLY.

ATLANTIC.
Wesley C. Smith, R.

BERGEN.
D. C. Zabriskie, R.
Fred. L. Voorhees, R.

BURLINGTON.
George Wilder, R.
M. E. Matlock, R.

CAMDEN.
L. T. Derouse, R.
Geo. W. Barnard, R.
Clayton Stafford, R.

CAPE MAY.
Furman Ludlow, R.

CUMBERLAND.
Thos. F. Austin, R.
Bloomfield Minch, R.

ESSEX.
Geo. P. Olcott, R.
Amos W. Harrison, R.
Charles B. Storrs, R.
Alfred F. Skinner, R.
Chas. B. Duncan, R.
Jas. A. Christie, R.
Geo. S. Smith, R.
David E. Benedict, R.
John C. Eisele, R.
Chas. A. Schober, R.
Fred. W. Mock, R.

GLOUCESTER.
Solomon Stange, R.

HUDSON.
Richard M. Smart, D.
Thomas Jacob, D.
Thomas Egan, D.
Fred. G. Wolbert, D.
J. S. Sweeny, D.
Pierce Fleming, D.
Joseph Mullin, D.
Wm. H. Parslow, D.
David H. Cagney, D.
Charles Erlinkotter, D.
James Usher, D.

HUNTERDON.
C. N. Reading, R.
W. C. Alpaugh, D.

MERCER.
W. T. Wilbur, R.
W. T. Exton, R.
John Ginder, R.

MIDDLESEX.
E. W. Hicks, R.
A. H. Slover, R.
G. H. Tice, R.

MONMOUTH.
D. D. Denise, R.
C. Asa Francis, R.
George P. Snyder, R.

MORRIS.
Charles A. Baker, R.
William C. Bates, R.

OCEAN.
And. Lower, R.

PASSAIC.
Sam'l Fredericks, R.
Jas. Roberts, R.
Sam'l Billock, R.
John King, R.

SALEM.
Charles R. Powers, R.

SOMERSET.
Frank W. Somers, R.

SUSSEX.
Wm. P. Coursen, R.

UNION.
Jos. Cross, R.
John N. Burger, R.
C. N. Codding, R.

WARREN.
Ezra P. Gulich, D.
Sam'l V. Davis, R.

CHURCH CHIMES.

The vested choir of the Church of the Holy Cross, North Plainfield, will give a choral service in All Saints Church, Sunday evening, Nov. 11, and Rev. T. Logan Murphy will preach. The service will begin at 8. The seats in All Saints Church are all free, and strangers are cordially welcomed at all services.

No admission fee is charged to the dollar sociable of the Trinity Church Christian Endeavor society, to take place Friday night. All will be welcome to enjoy the excellent programme. The name dollar is given because all who desire will be given a chance to contribute that sum to the cause and tell how they earned or saved it.

THE SECRET ORDERS.

Besides enjoying a good of the order programme last evening Somerset Council, J. O. U. A. M., made arrangements for the public installation of officers next Tuesday evening. The speakers will include Rev. J. W. Richardson of the Park Avenue Baptist Church, Rev. Mr. Davis of the order, President Smyth of the National Funeral Association, now a resident of Long Branch, and probably Past National Councilor Kibbe of New Brunswick. A quartette from Dunellen and others will sing. A chowder supper will follow the installation and entertainment.

Election Day Cycling Run.

Seven riders went on the run of the Plainfield Bicycle Club to Morristown yesterday, starting at 9 in the morning. They were A. L. C. Marsh, J. G. Drayton, F. L. C. Martin, Thomas S. Burr, D. M. Van Vliet, M. W. Daboll and A. A. Tilney. On the way over the cyclers went by way of Summit and saw the chryanthemum show in Short Hills.

In Morristown the seven went to the Mansion House, where they were to have been charged 75 cents each for dinner. When they had finished the proprietor told them they had eaten enough for 21 and ordered them to pay $1.50. They paid. The return trip was made by way of Springfield, Plainfield being reached at 6 in the evening.

Recital of Reading and Music.

Miss Addie Parker Jackson, reader, and P. Ludwig Conde, violinist, will give a recital in the Casino, Dec. 11.

THE LOCAL VOTE.

As Everywhere, a Republican Avalanche.

SCARCELY A DEMOCRAT IN SIGHT.

Plainfield's Normal Republican Majority of 500 Increased to 1,200 Against John T. Dunn—Even Andrew Lane Ran Behind His Ticket in North Plainfield.

The general election yesterday, as told in the despatches on Pages 6 and 7 of this issue, was a Republican triumph; and in this section the voting was the same as everywhere. It is idle to talk of the votes that were not polled, of the use of money in buying votes that were, the one fact remains that the big mass of people that did vote voted overwhelmingly in favor of the Republican nominees.

It was not alone a solid massing of Republican forces, that brought about this brilliant Republican victory; it was as well a great uprising of the best element of the Democracy in rebuke of their party for nominations which were in many cases obnoxious to the rank and file. It was a purification of the party, by party voters—just such a purification as the Republicans effected in their party on the occasion of their recent similar uprising. Having thus purified themselves, both parties now stand before the people in a cleaner, purer light; and the leaders, taking heed of the demand for higher ideals, will henceforth seek the elevation of men of character and ability, of statesmen rather than politicians. By its self-purification of yesterday, the Democracy will win the confidence and support of the American public during the next campaign. And '96 is the year they covet.

Latest returns show Union County Republican by 1,200, and the Republican majority in the State 31.750.

John T. Dunn for Congress is defeated by 6,300, and Oliver for County Clerk is defeated by 1,543.

In Somerset County Andrew Lane is defeated for Assembly by 950. The Republicans carried every New Jersey County but Hudson and Hunterdon.

THE VOTE IN PLAINFIELD.

For Congress.

	Fowler, Rep.	Dunn, Dem.
1st ward, 1st dist	336	85
" 2d dist	83	37
2d ward, 1st dist	382	73
" 2d dist	28	21
3d ward	365	80
4th ward, 1st dist	367	133
" 2d dist	235	97
	1796	526

Kennedy, Pro., 3, 5, 10, 1, 17, 7, 3—46.
Bell, Soc. L., 4, 2, 4, 1, 8, 9, 47—75.
Pope, Peoples, 1, 0, 0, 0, 2, 3, 1—7.

For County Clerk.

	Howard, Rep.	Oliver, Dem.
1st ward, 1st dist	298	130
" 2d dist	78	45
2d ward, 1st dist	321	144
" 2d dist	28	21
3d ward	339	115
4th ward, 1st dist	329	178
" 2d dist	219	118
	1612	751

Myles, Pro., 2, 5, 10, 1, 16, 7, 3—44.
Hufnagel, S. L., 4, 2, 4, 1, 7, 9, 46—73.

For Assembly.

	Rep. Codding	Rep. Cross	Rep. Burger	Dem. Cook	Dem. Green	Dem. Clauss
1st ward, 1st dist	278	306	301	120	133	132
" 2d dist	70	80	80	43	52	43
2d ward, 1st dist	324	337	338	123	135	127
" 2d dist	26	29	28	21	20	21
3d ward	325	352	352	100	117	110
4th ward, 1st dist	278	342	344	166	217	169
" 2d dist	168	223	224	107	169	106
	1469	1669	1667	680	843	708

Prohibition—3, 5, 10, 1, 17, 7, 3—46.
Socialist Labor—4, 2, 4, 1, 8, 9, 49—77.

For Coroner.

	Pierson, Rep.	Dolan, Dem.
1st ward, 1st dist	305	118
" 2d dist	80	43
2d ward, 1st dist	342	120
" 2d dist	28	21
3d ward	354	100
4th ward 1st dist	343	165
" 2d dist	225	107
	1677	694

Boyer, Pro., 3, 5, 10, 1, 17, 7, 4—47.
Grieb, Soc. L., 4, 2, 4, 1, 8, 9, 50—78.

Total Vote in Plainfield City.

Rep	306	80	339	28	353	342	225—	1,673
Dem	120	43	125	21	101	165	109—	684
Pro	3	5	10	1	17	7	3—	46
Soc	4	2	4	1	8	9	49—	77
Peoples	1	0	0	0	2	3	1—	7
Total								2,487
Registration								3,170

The following New Jersey State Senators are elected:

Burlington—Parry, R.
Cape May—Ross, R.
Hunterdon—Kuhl, D.
Middlesex—Herbert, R.
Passaic—Williams, R.
Sussex—Gould, R.

NORTH PLAINFIELD.

For Congress.

	1st dist.	2d dist.	Total.
Howell, Rep	283	218	501
Geissenhainer, Dem	128	102	230
Lanning, Pro	17	12	29
Weigel, Soc. Labor	5	3	8
Merritt, People's	1	2	3

For Assembly.

	1st dist.	2d dist.	Total.
Somers, Rep	280	225	505
Lane, Dem	127	97	224
Scribner, Pro	17	11	28
Total vote	434	341	775
Registered	640	467	1107
Rejected	4	2	6
Republican	279	217	496
Democratic	128	104	232

THROUGH THE COUNTY.

Elizabeth.

Fowler 4136, Dunn 3422. Howard 3618, Oliver 4028, Burger 4086, Cross 4097, Codding 3786; Clauss 3998, Cook 3614, Green 3613. Pierson 4079, Dolan 3618.

Clark Township.

Rep—Fowler 40, Howard 51, Codding 41, Cross 43, Burger 38, Pierson 42.
Dem—Dunn 40, Oliver 30, Cook 40, Green 38, Clauss 38, Dolan 37.

Springfield.

Rep—Fowler 120, Howard 116, Cross 120, Codding 119, Burger 120, Pierson 120.
Dem—Dunn 44, Oliver 53, Cook 49, Green 49, Clauss 49, Dolan 47.

Westfield.

Rep—Cross 425, Codding 406, Burger 410.
Dem—Cook 263, Green 299, Clauss 282.
Fowler's majority, 174.

Cranford.

Rep—Fowler 253, Howard 245, Cross 245, Codding 243, Burger 244, Pierson 256.
Dem—Dunn 117, Oliver 141, Cook 134, Green 140, Clauss 141, Dolan 126.

Fanwood.

Fowler 213, Dunn 80. Cross 206, Burger 205, Codding 199; Cook 103, Green 104, Clauss 101. Howard 206, Oliver 101. Pierson 105, Dolan 101.

Summit.

Rep.—Fowler 384, Howard 366, Cross 379, Codding 373, Burger 366, Pierson 371.
Dem.—Dunn 334, Oliver 357, Cook 346, Green 347. Clauss 354, Dolan 349.

New Providence.

Rep.—Fowler 97, Howard 86, Codding 86, Cross 86, Burger 86, Pierson 82.
Dem.—Dunn 41, Oliver 54, Cook 53, Green 53, Clauss 52. Dolan 35.

HILL'S DEFEAT.

MORTON'S PLURALITY FOR GOVERNOR NEARLY 150,000.

The latest returns of yesterday's election in New York State show that David B. Hill was defeated for Governor by upwards of 147,000 plurality. The Assembly will consist of 105 Republicans and 23 Democrats.

Throughout the country the Republicans have carried every Northern State, and greatly reduced the Democratic vote in the South. The Republicans claim to have even elected their candidate for Governor in Tennessee. The next House of Representatives will have a good working Republican majority.

In the West crushing defeats have been administered to the Populists in Kansas, Colorado, and Nebraska.

Hill only carrried New York city by 2,449.

ANOTHER FOOTBALL TIE.

Dunellen's Third Unsuccessful Attempt to Score Higher Than Their Opponents.

The Dunellen football team with only ten men succeeded in tieing the powerful Roselle eleven by a score of 0 to 0 at Roselle yesterday afternoon on a field that was one immense mud puddle. Twice the ball was carried across the goal line, once by F. R. Freeman and once by E. Brown, but in both cases the referee refused to allow it. Owing to the condition of the field the ball soon became very slippery and was almost impossible to hold, This occasioned fumbles innumerable by both sides, while all the players soon became soaked by rolling about in the mud and water. About 200 people witnessed the game.

The Roselle eleven will probably play here Thankegiving Day. Another game with the Westfield's is also talked of.

To Repeat a Splendid Trip.

Mr. Honeyman's coaching trip in England last August has been illustrated in The Horseman of Chicago, the appreciative descriptive letter accompanying it being written by Col. C. H. Page, secretary of the Philadelphia Turf Club, who accompanied the party. Mr. Honeyman says he is going to repeat the tour next July.

ELECTION ECHOES.

In North Plainfield township the counting in the first district ended at 8:45, and in the second district at 9:25.

One of the Socialist Labor candidates of the West End worked John T. Dunn pasters at the Grant Avenue polls.

Councilman Charles J. Fisk received special despatches from New York last evening in addition to the regular service of the Western Union.

Peter A. Emmons was the strongest Grant man in North Plainfield until along in the afternoon when the situation began to seem doubtful. Then the Cracker Barrel Club opened a debate on Tammany.

There were but a few rejected votes yesterday, and the casting of these was due more to carelessness than ignorance. Some put two ballots in their envelope. Others thought it wise to write their names on them, which of course made them marked and illegal.

Two workingmen met on North avenue at 11:30 last evening. One had heard all the news of New York's election and the other knew nothing about it. The wiser one improved the opportunity of placing a $2 bet on what he knew to be a certainty, the defeat of Tammany.

Codding was cut all around. The G. A. R. men were against him because of his treatment of Commander Reese, and the anti-A. P. A. element made itself felt. Green was the Democrat most favored by Codding scratchers. The Fourth ward was prominent in this work.

Half of the Socialist-Labor candidates were Plainfield machinists. Bell is employed in Pond's and Scott and Grieb work in Potter's. Hufnagel is an Elizabeth bartender, Keim is a Rahway painter, and Miller is a molder in Elizabethport. Scott received several anti-Codding votes.

The officials finished counting and took the returns to City Clerk MacMurray last night as follows: Second district, second ward, 10:10; second district, first ward, 11:30; first district, first ward, 12:30; first district, second ward, 12:30; third ward, 12:50; fourth ward, (both districts), 1:30.

Candidate for Congress James Bell and local leader J. W. James of the West End Socialists were rivals yesterday for the honor of voting first vote. James arose early, hurried to headquarters and was the first man to fold a ballot when the polls opened. Bell was tired from campaign work and arrived half an hour later.

It was a common occurrence yesterday for a voter to come from the booth and endeavor to cast a ballot without an envelope. Sometimes the envelope was found on the floor and on other occasions it was discovered on the desk with dis-discarded ballots. It was suggested that the use of a colored envelope would remedy the second difficulty.

The delay in counting the vote of the second district of the Fourth Ward was increased by the protest of J. W. James after 124 votes had been counted. He was sure that a mistake had been made and a Socialist vote omitted. The work was gone over again and it was found that one ballot had really been overlooked. The Socialist looked unhappy when he saw it was a Republican vote.

Work on the Sewers.

With Mr. Prout back from Ohio and heavier shipments of pipe it is expected that the work of laying the sewers will be pushed rapidly. The men laid 300 feet of pipe, with underdrain, on Putnam avenue yesterday. The trench on Woodland avenue filled with water so quickly that it was decided not to depend on the pump alone but to run a ditch through to lower ground and let the water flow away.

That's What They All Say.

A discerning Plainfield woman writes; "If I had no other literature in the world but The Plainfield Daily Press, I would through that keep thoroughly posted on all current events and all human progress. And reading the immense variety in The Press each day leaves me very little time for any other reading—there's so much of it, and all so good."

They Want It All.

Part 1 of the new Palmer Cox book is on sale at The Daily Press office all this week. The many purchasers all say "Save me a copy of all the parts". There are eight parts, each worth half a dollar, but each retailing through The Press for one dime. No coupon is required.

Letting His Light Shine.

Part of the duties of Fred S. Dunn in his new position in Pasadena is to operate the immense search light which, when on exhibition at the World's Fair, was pronounced the greatest light run by electricity in this country.

Cured It of Stammering.

On returning from the run to Box 152 last evening the North Plainfield firemen tested the gong and regulated the valve so that it would work the whistle right. The time signal sounded well the night before, but the valve did not respond when the box was pulled.

GILBERT FOR MAYOR.

Probably the Only Nominee on Any Ticket.

DEMOCRATS MAY NOT OPPOSE HIM.

Growth of the Movement to Continue in Charge of Public Affairs the Man Who Has Fostered the Progress of Sewers and Other Public Improvements.

The Press has already given indication of the growth of the movement in favor of continuing Alexander Gilbert in the office of Mayor of Plainfield.

The Republicans have agreed on him as their candidate, and even those Republicans who were spoken of to succeed him have withdrawn in his favor.

Not alone the Republicans, but leading Democrats as well, urge the inadvisability of changing the control of municipal affairs while such important work as the sewer system is under way and rapid-transit extension in progress; and it is being urged that in the forthcoming municipal election there be no opposition whatever to Mr. Gilbert.

In face of the fact that the local Democracy has apparently no one willing to stand against Mr. Gilbert, and in face of the local vote of yesterday, it would seem a waste of good material to attempt opposition to the Republican candidacy for mayor at this time.

A graceful and proper thing, therefore, would be for all good citizens, regardless of party, to concede to Mr. Gilbert the privilege of continuing in office another term to finish the good work he has begun, and to yield the field fully to him in the coming canvass.

HIGH SCHOOL NOTEBOOK.

The regular weekly singing lesson under Principal Travell occurred this morning as usual. The song "The Harvest Home" was practiced for the Thanksgiving Day exercises.

As the weather was so cold First Lieut. Green kept the boys corps at a double quick during the time allowed for drill. This is the customary method of keeping warm during drill in the Winter months.

The Senior class will have their "pronouncing match" tomorrow morning. The selection of the two sides will be made by the captains tomorrow morning. Principal Travell will act as judge.

The Senior class have commenced making preparations of that great annual event, the Thanksgiving Day "spread", which takes the place of the regular class day exercises at the end of the year.

The programme for the next meeting of the Kappa Delta Phi will be a brief character sketch of some American author by each of the members, the same author from whom they read a selection last meeting.

The Lyceum will have a debate at their regular meeting next Friday. The subject to be debated is: Resolved, That the French language is more beneficial than the German. F. Wilbur Cornwell '96 and H. Oscar Nightingale '96 will argue for the affirmative, while the negative will be defended by Carlos C. Gallup '96 and Charles B. Morse '95.

The result of yesterday's football game was pleasing to all, but as there were then three players not belonging to the High School on the team, while the North Plainfield eleven was largely composed of outsiders, arrangements have been made to play another game on next Friday afternoon between strictly school teams.

NINETY FIVE.

Van Emburgh Prize-Winner.

The Plainfield Bowling Club's Committee have announced the results of the individual tournament. The prize ball goes to H. L. Van Emburgh, who won 22 games out of 28. The percentages are:

Andrews 126, Barnes 159, Buckle 158, Bamberger 142, Coward 147, Doane 157, Emmons 167, Forrestel 147, Gavin 135, Haynes 143, Nash 141, Lister, 134 Laine 130, Meeker 159, Pearson 136, Petrie 149, Pope 136, A. C. Rogers 125, Stephenson 166, Schutt 121, C. L. Titsworth 130, Lon. Titsworth 121, Teel 147, Van Emburgh 158, Vail 135, Van Sickle 140, Van Alstyne 160, Woolston 149, Williams 122.

Bon Voyage.

A very pleasant farewell party was held at the residence of Mr. and Mrs. Divver, West Sixth street, last night, when a large number of friends met to say good-bye to Miss Norah Noonan and Miss Margaret Gallagher, who sail on the steamer Majestic this afternoon to spend the Winter in their former home in the County Roscommon, Ireland. Singing and dancing were heartily engaged in till early morning, and refreshments were served. All joined in wishing their friends a safe and pleasant voyage. They will return in the Spring.

Singular Accident.

Louis Bergmiller of Berkley Heights fell in a fainting fit in the cellar of his home, Monday, in a pool of water, and came near drowning. His present condition is quite critical.

THE GERMAN FAIR.

With Continued Good Weather It Will Be a Week of Success.

It was a busy election afternoon and evening with the members of the German Reformed Church yesterday. The fair they started Monday was fairly under under way in the evening and the election holiday brought many to the store, 43 Somerset street, where the week of fair is being held.

The finishing touches had been put on the decorations and the front half of the store was a mass of red, white and blue bunting. The word "Welcome" in white and red flowers hung opposite the entrance. On both sides the tables were arranged along the walls with all preparations completed for the carrying on of profitable business. All the business men of the town had given of their goods to help the thing along.

The general committee of the Ladies Aid Society of the church includes Mrs. Philip Bach, Mrs. Valentine Utzinger, Mrs. Peter Doeringer, Mrs. W. C. Krausse, Mrs. Mohring, Mrs. Horn, and Mrs. William Schaffer. Their aim is to raise money enough to warrant the beginning of the building of a nice new parsonage for the nice new pastor. In this they were seconded by the church official. Valentine Utzinger, Peter Doeringer, August Wolff and Philip Bach. Pastor Hauser was a most helpful visitor.

The tables were under the following management: Fancy goods—The Misses Nettie Kreitling, Ida Faller, Minnie Bechtle, Minnie Heidel, Lizzie Reuch, Minnie Siedentof, and Mary Juergensen.

Peanut table—William Trembath, John Utzinger and Fred Vanderweg.

Grab-bag—William Vanderweg, Albert Utzinger and Frank Bach.

Candy table—The Misses Josie Fritz, Sadie Blimm, Kate Blimm, Margaret Schuck and Lizzie Scheelein.

ELECTION-DAY HORSE THEFT.

A Man with Too Much Liquor Takes a Rig Not His Own.

Hackman Daniel Hibbitts of West Fifth street decided to vote in the First district of the Fourth ward yesterday afternoon at 4. Accordingly he drove to the polls at 114 West Second street and left his bay horse and two-seated black surrey in front while he went in to cast his ballot.

Wm. Wilson, alias Wm. Packer, a Plainfielder who has no regular lodging-house, came along and drove off with the rig. When the hackman came out he learned what had happened and at once started to search for his property. He hired a rig at the Metropolitan Stables and went to Scotch Plains. He was told there that Wilson had been there but had gone away.

John Dorgan of West Third street went to Dunellen on the 7:03 train and after but little delay found Wilson and the rig at McFadden's establishment. Wilson was intoxicated, the harness was broken, the carriage showed signs of wear and the blanket and the whip were missing.

Mr. Dorgan loaded the drunken man into the wagon, repaired the harness and drove back to Plainfield. He met Policeman Cooney and had Wilson taken to the lockup. The horse and what remained of the rest of the rig were returned to Mr. Hibbitts.

HIGH SCHOOL VICTORY.

Borough Football Boys Defeated.

The second eleven of the High School defeated the North Plainfield Public School eleven on the Willow Avenue grounds yesterday afternoon by the score of 14 to 6.

The touchdowns were made for the High School by A. B. Crane (2) and W. Lawrence (1). Crane kicked one goal. H. Moore scored the touchdown for the North Plainfield team on a fluke.

The playing of the High School eleven was especially noticeable for the fine interference of W. Lawrence, A. Taylor, A. B. Crane, F. W. Cornwell and G. A. Horne, the long runs were chiefly made by Lawrence, Crane and Taylor, while there were pretty tackles made by Cornwell, Drake and Craig. A. Lane, I. Hardingham and H. Moore distinguished themselves on on the North Plainfield side, and although the whole eleven played well, there was a noticeable lack of team play. Charles B. Morse of the High School acted as referee and Raymond A. McGee of Leal's School served as umpire. Owing to the short notice given, neither team was composed of only school boys.

Burning Leaves Cause Alarm.

A false alarm, sent with good intentions, reached Warren engine-house shortly before 5 yesterday afternoon. Box 152 had been pulled, but the whistle-valve caught and a few wild blows were all that resulted.

The hose wagon and the engine went to Rockview avenue and found that no fire awaited them. A son of Wm. Fries of 190 Grove street had pulled the box. He said he had looked across from his home and had seen flames reaching up the side of George P. Dupee's barn at 30 Rockview avenue. The flames came from a heap of leaves which touched the base of the building and made it appear as if the siding had caught fire.

Highest of all in Leavening Power.—Latest U. S. Gov't Report

Royal Baking Powder

ABSOLUTELY PURE

THEIR DAINTY FEET.

Some Society Women With Artistic Pedal Extremities.

The desire among our aristocrats to be spoken of as the owners of prettily shaped feet has been increasing for the last few years.

When a woman realizes that she can wear an "A" shoe in width or a one and a half in length, she then begins to think about the contour of her foot and immediately seeks to remove all blemishes that will disfigure in any way. She visits her particular chiropodist as religiously as her dentist or manicure, and from him learns the proper method of preserving the beauty and softness of skin. Following out her foot doctor's orders minutely and being particular about the make and cut of her shoe, there is no reason why the majority of women who have time and leisure should not be blessed with as artistic pedal extremities as those of Mrs. Secretary Belknap, who they used to say invariably attracted a group of admirers, who gathered to gaze at her lovely and daintily clad feet whenever she stepped into her carriage.

Many New York society women can boast of extremely aristocratic feet. Mrs. E. Marcy Raymond, of Fifth avenue, has a noticeably pretty foot, the artistic contour of which is enhanced by the delicate soft grays and tan suedes she wears. Mrs. Edwin Gould's foot is thoroughly characteristic of the charming disposition of its pretty owner, and Mrs. Theodore Sutro's foot is always encased in shoes that not only match each costume, but fit to perfection at every point. The lines in Mrs. Sutro's foot indicate a purely artistic and musical nature, with high intellectual endowments.

Mrs. Frank Leslie can be happy in the knowledge that she is one of the few women whose boot number only reaches to the height of "one," and whose width does not exceed that of a child. The lines in this foot as read by an expert denotes great power, indicated by the noticeable rise of the big toe, unusual executive ability, a keen intellect, charm of manner, versatility and high breeding.

Mrs. Professor Doremus has a beautiful foot, which is a fitting counterpart of her lovely hand, reproduced in marble by a famous European sculptor.

One of the first things you notice about the Marquise de Lanza is her extremely pretty foot. It is exquisite in outline, and Mme. Lanza might well take it as a subject in some of her writings.

Mrs. Burke Roche and Mrs. Cooper Hewitt both possess feet lovely enough to inspire poets. They have exquisitely arched insteps.

Mrs. William K. Vanderbilt has a short foot, but extremely pretty in outline; the foot of Mrs. Arthur M. Dodge is beautifully shaped, and Mrs. Paran Stevens may justly be proud of that aristocratic member which she covers with such stylish slippers, boots and ties.

HUNTING THE RED EAR.

An Old-Fashioned Husking at the Mitchell Homestead.

There was a husking at Scott Mitchell's Thursday night.

A real, old-fashioned corn-husking at the Mitchell Homestead in Greene. There were about twenty present, besides the fiddler and the family. The farm is a large and rich one, and has this year crowded the big barn with hay and grain, fodder and corn, so that like the Biblical rich man, Mr. Mitchell will be obliged to tear down his barns and build greater if the farm continues to improve.

They didn't husk all the corn that was in the barn. Who ever knew a husking where much work was done? The lanterns were hung up by ropes let down from the beams in the top of the barn, so that a generous glow of kerosene light was shed throughout the whole length and breadth of the long barn floor where Mr. Mitchell had put down just corn enough to sit on and husk before the dance. The people began to come at 8 o'clock, and gathered in the kitchen till a bugle blast from Color Sergeant Fuller, and another from Lieutenant Alden called them to the barn. It would be impossible for us to try to describe the scene that followed, save to say that it was a merry one, and that Driver Scott, of the Lewiston police force, found the first red ear, and that a certain pretty young lady found the first pair of rude, rude lips. Songs, stories, and conversation followed till 12 o'clock, when Mrs. Mitchell invited them all in to supper—a baked bean supper—baked beans in the ground, of course, and good as gold, every one of them. Then they cleared away the husks from the barn floor, dragged away the bushels of yellow corn, and Charlie the Fiddler struck up "The Rye Straw," "The Huskers of the Yellow Ears," and others. The dance was all over before daylight. "'Twant no great of a time, but just one of them old-fashioned huskins," said one of the neighbors who was present.—Lewiston (Me.) Journal.

A Princely Fortune Hunter.

A Vienna paper recently contained the following advertisement: "A young prince, the owner of a lordly estate of great value, has the intention to marry. He seeks a handsome and intelligent girl of about twenty years of age, of good family, and with a dower not less than 3,000,000 gueldens ($1,250,000)—Apply," etc.

"'Bending above the spicy woods which blaze,
Arch skies so blue they flash, and hold the sun
Immeasurably far; the waters run
Too slow, so freighted are the river-ways
With gold of elms and birches from the maze
Of forests. Chestnuts, clicking one by one,
Escape from satin burrs; her fringes done,
The gentian spreads them out in sunny days,
And, like late revellers at dawn, the chance
Of one sweet, mad last hour, all things assail,
And conquering, flush and spin; while to enchance
The spell, by sunset door, wrapped in a veil
Of red and purple mists, the summer pale,
Steals back alone for one more song and dance.'"

—Helen Hunt Jackson.

"Ef you wanter flattah er man's vanity good," said Uncle Eben, "tell 'im he ain't gettin' none."—Washington Evening Star.

NIAGARA'S POWERS CONTROLLED.

The First and Successful Test of the Great Hydraulic Tunnel.

The first practical test of the great Niagara Falls hydraulic tunnel, which has been under construction for the past 3 years, has been made.

When the gates were raised at the entrance to the feeder leading from the big hydraulic canal to the wheel pit of the Niagara Falls Paper Company's mill the waters of the upper river rushed through their newly found channel to the wheelhouse, where they poured down the penstock of the pit, a huge iron structure 13 feet in diameter, for a distance of 155 feet, then striking in an upward direction three of the largest turbine wheels ever built, and thence passing into the big tunnel and flowing out under the city to the river below the falls, nearly two miles distant from the point of the fall.

This test shows what many thousands have been waiting to see, a practical demonstration of the great scheme for harnessing the terrific power of the Niagara, a scheme which has already cost nearly $4,000,000.

The paper mill which is first to get the benefit of the power, is the largest of its kind in the world. Its contract calls for 6,000 horse power, one-half of which is being used now, and the cost, including the lease of land occupied by the mill, is $8 per horse power per year for twenty-fours a day, the cheapest, it is said ever obtained. This test proved a satisfactory one, and the mill is now in full operation. The hydraulic tunnel, with a capacity of 120,000 horse power, is now a success, and now there remains only the opening of the general power house, where 5,000 horse-power turbines will operate 5,000 horse-power generators for the transmission of power in this form.

HE WAS DYING OF HEART FAILURE.

But Changed His Mind and Got Well Rather than Submit to the Knife.

"Speaking of people frightening themselves into a belief that they are sick," said a young doctor the other day, "I saw a case when I was in one of the New York hospitals where a man was frightened into getting well. One day a call came for the ambulance, and when the wagon returned it brought a man who was supposed to be dying of an attack of heart failure. We laid him carefully on the operating table, and after a minute diagnosis the surgeon in charge concluded that it was only hysteria. There was nothing we could do for the man, and he seemed to be unconscious, but the surgeon turned to one of the assistants and, asking for a knife, said that he would cut down to the heart and see what the trouble was. The effect was like magic. The patient gave one leap from the table and started for the door. We stopped him and asked what was the matter. 'Nothing,' said he; 'I'm all right; let me out of here, quick.' We let him out, and he never came back again."—Washington Post.

CARMEN SYLVA'S HEART.

It was Touched by a Little Girl in a Village School.

Here is a pretty little story about Carmen Sylva:

A few years ago, when she was in the zenith of her popularity and health, she visited a small village school incog, and asked the children through their "paces." The schoolmistress was highly delighted. Although she was unaware of the high rank of her visitor, she guessed from outward appearance that the latter was of no common order. The children did their mistress credit, answering with great promptitude all the simple questions the queen put to them.

Just before leaving the queen noticed one little tot in a far corner of the room, with her tangled head of hair bent over some book. The child was so deeply engrossed in her reading that she took no notice whatever of anybody in the room. The queen asked the reason of her silence; was she deaf or otherwise afflicted! "Oh, no," was the answer, "but she is stupid and never attends to her studies, but seizes every opportunity to read story books." Carmen Sylva walked quietly up to the little reader, and placing her hand on the curly head, asked gently what the child was reading, and the latter held up the book to the strange lady. It was "Fairy Stories and Poems," by Carmen Sylva. "And do you like these tales?" asked their author. "Like them, madam? Oh, I love them!"

And Carmen Sylva took the child in her arms, kissed the little flushed face, and departed. About a week afterward the child's aunt—for the little maiden was an orphan—received a letter from the queen offering to educate and bring up the child. The offer was gratefully and thankfully accepted, and now the little one is one of the best scholars in Roumania.

These Girls Can Walk, Some.

A group of Mills College (Cal.), girls have formed a "Tramp Club." The chief condition of membership is the ability to walk ten miles, but it is not unusual to extend the walks to twice that length. Twenty-four miles has thus far been the limit of each tour, and clad in their suits of striped ticking, made with blouse waists and skirts just long enough to reach the tops of their stout walking shoes, the girls have tramped on alternate Fridays to nearly every interesting spot accessible from Oakland. Sketching and natural history collections are incidental to the walks.

The 8 o'clock train from Boston last evening was a half hour late as the result of a very peculiar happening.

Something about the whistle of the locomotive gave way so that it could not be shut off, and the train rushed through the country from Boston to Lawrence, 27 miles, an hour's run, with the whistle shrieking all the way.

It must have astonished the farmers and villagers and passengers, and have been very uncomfortable for the engineer and firemen. But there was no help for it. The thing couldn't be throttled, for if the engine was to move there must be steam, and if there was steam the whistle must shriek. The result was that the steam was used up in that way to such an extent that the train was a half hour late.—Portland Daily Press.

A NUDE COLOSSUS.

TWENTY YEARS WITHOUT CLOTHING IN ALL CLIMATES.

Giant Capt. Von Schmidt's Philosophy of Undress. He Comes of a Consumptive Family, but is not Coughing Very Badly.

A tawny giant, who has been naked for twenty years, is lord of the Oakland, Cal., estuary. His wardrobe is a belt and a pair of cotton trunks. In his belt he wears a long dagger, and he carries a Winchester in his swarthy arms. He dictates the movements of all the ferryboats, yachts, tugs, schooners, and crafts of every sort that pass his way. This naked colossus is backed by the War Department of the United States. On the prow of his huge contrivance anchored in the channel he stands erect like a bronze statue of Ajax.

He is tall and superbly proportioned, measuring 6 feet 3 inches and weighing 200 pounds. For twenty years he has braved the climates of the world without a shirt or a coat to protect him. During the strike of the American Railway Union this man bade defiance to the Southern Pacific and compelled big boats like the Alameda and Piedmont to stop, back water, and take the course he indicated.

Who and what is this phenomenon? He is Capt. Edward A. Von Schmidt, and except upon passing occasions, when he has appeared in the streets of cities, he has gone almost stark naked for twenty years. He is now in charge of the Government dredging of the Oakland ship channel, working under the direction of the Federal War Department.

When seen the other day, and asked the reason for his strange costume, Von Schmidt put down a volume of Kipling's tales and replied:

"Well, briefly, for my health." Then, in an answer to questions he went on for two hours reciting the details of a most singular career.

"Don't I ever feel cold?" he repeated. "Why, bless you, I have gone as you see me now for twenty years, in all kinds of climates in every part of the world. It is a mistake to think that it is natural to go naked only in the tropics. Hittell, in his history of California, calls attention to the effect of civilization upon the Indians. When the Spanish padres, after converting these natives to Christianity, began to clothe them the Indians began to die of pulmonary troubles. My philosophy of dress, or undress, is founded on scientific principles. The pores of the skin breathe the air and are intended to take in the sunshine; especially should the pores over the respiratory organs have free access to the sun and atmosphere. In fact, German scientists are now advocating nakedness as a cure for consumption. I come from a consumptive family, and when I was a boy it was predicted that I would die young because of my weak lungs." Here the giant took a long breath, and the superb expansion of his chest showed how indifferent events are of the reputation of prophets.

"Yes," continued the strong man, "and I studied medicine awhile, and my fellow empiricists said I had weak lungs; and when I went to sea my friends said I would never come back. Well, down in the tropics I naturally wore but very little, and the less I wore the better I felt, and when I put on more clothing again I didn't feel so well. A year later, in bringing vessels through the Straits of Magellan, I noticed the Tierra del Fuegans going naked in the snow. I saw old men, stalwart and rugged, and mothers nursing their babes—all naked, and all quick in action and sturdy of limb, and I said I have found the secret of health. Ever since I have dressed about as those rugged natives of that bleak country dress, or as you see me now.

"It was a disappointment in love," he observed, "that made me go to sea. Then, too, I inherited a love of adventure. My grandfather was a sea captain and traded with the Californian Indians in 1823. In the South Seas I married a half-caste girl—an educated girl, however, the daughter of an English officer. She died. My present wife I married in Melbourne. She shares my bizarre notions about clothing. Of course she doesn't go about as I do, but so far as society will permit her she obeys the same natural laws. We dress our children with regard to those principles too, and we have never spent a penny for medicine or for a physician's care in our household."

Although the captain doesn't own a white shirt or a pair of cuffs, or a suit of clothes that would pass muster in a parlor or on a boulevard, he is a wealthy man, controlling with his father the dredging business of the coast, and owning ships on the Atlantic and Pacific, and also considerable land.—San Francisco Examiner.

MISAPPLIED ASSISTANCE.

One Dear Lady Endeavors to Help Another Until Requested to Desist.

Two women sitting side by side in a street car the other day had an amusing experience. They were strangers to each other, but one happened to notice that her neighbor was having serious difficulty with a jacket she wore and at which she tugged, with the result that it would neither go on nor come off.

"Permit me," said the woman who sat near to her, and she pulled upon one shoulder and jerked up the top of the collar.

Still the woman with the jacket struggled with it, and the side that the other woman had so obligingly assisted up slipped down again, to be grabbed once more and pulled into place by the obliging passenger.

"Now, if you'll turn this way I'll help you on the other side," she said to the astonished wearer.

"Thank you, ma'am," snapped the other woman, "if it's all the same to you, I'm trying to get this jacket off," and with a final jerk she succeeded in freeing herself from the encumbering wrap.

And the woman who had tried to help her gazed into blank futurity and recalled the example of the man who got rich minding his own business.—Detroit Free Press.

Not Her Kind.

Clerk—Here's some of the fresh cracked wheat. Would you like a package of it?

Mrs. Newcash—Young man, when I want damaged goods I'll let you know.—Chicago Inter-Ocean.

He Knew as Well as They Did.

Pastor—You ought to be ashamed of yourself! Even animals know when to stop drinking!

Toper—So do I when I drink what they do.—Woonsocket Reporter.

He—Oh, I'm not so big a fool a you think.

She—Of course not; that were impossible.—Boston Transcript.

Gold Watches Given Away!

Amos H. Van Horn, L't'd,

73 Market st., near Plane st., Newark, N. J.

Will give a Ladies' or Gentlemen's Gold Watch to every purchaser of $100 worth or more of CARPETS AND FURNITURE.

Parlor Suits.

We are now exhibiting a fine line of Parlor Suits, in covering of silk tapestry and brocatelle, at extremely low prices.

Bedroom Suits.

We are still selling a great many Bedroom Suits of the Hall & Lyon manufacture, noted for latest styles and lowest prices.

NOTE THE NAME AMOS BEFORE ENTERING THE STORE.

Carpets. Carpets.

At our store you will find a large stock of Velvets, Body and Tapestry Brussels, 2 and 3 ply Ingrains, sold at lower prices than anywhere in the State.

Parlor Stoves and Ranges.

Notwithstanding the warm weather, we are now selling a great many Parlor Stoves and Ranges, including the Famous Portland Ranges, on account of low prices.

Goods delivered free of charge to any part of the State. Easy terms.

88 Bank street is the number of our new storage building for Furniture. Cleanliness and low rates is our motto. Furniture moved with vans at reasonable rates. Telephone 580.

AMOS H. VAN HORN, Limited,

73 Market Street, nearest Plane street. Newark, N. J

Look at These Prices.

Black Lynx Circular Capes for	$6 00
French Coney Capes for	$10 00
Electric Seal Capes for	$15 00
Animal Neck Boas	$1 00
Ladies' Muffs	75c
Children's Muffs and Collars	$1 00
Large White Rugs	$2 75
Parlor Mats	$1 25
Animal Heads for Millinery	25c

The International Fur Store,

114 Park avenue, Plainfield.

Repairs and alterations our specialty.

I know money is hard to get and when you let it go you are going to get all you can for it, considering quality.

2 pounds citron	25c	3 pounds raisins	25c
3 pounds fruit prunes	25c	2 pounds apricots	25c
2 pounds figs	25c	Fine butter	25c
Lard	9c	Improved flour	$3.75 bbl

We are a little up town for some of you but walking is good and you will pay for your shoe leather many times by coming to

J. F. MacDonald.

186 East Front st.

See the new Oil Heater Stove

AT GAVETT'S.

The Eightime SHIRT

TRADE MARK

Patent

sold by

HALLOCK,

109 West Front st.

BOICE, RUNYON & CO.,

DEALERS IN

Lumber. Coal. Mason's Material. &c.

Our stock is under cover and we can always deliver dry stock. Agents for Adamant Wall Plaster. Orders solicited.

BOICE, RUNYON & CO

Ready to Cook--CLAM CHOWDER,

SAVORY, WHOLESOME, HOMEMADE, FRESH.

Every Friday and Saturday 15c pint, 25c quart.

ROGERS,

232 West 2d street. Telephone 140A

WHY PAY MORE

when you can buy the

Best Creamery Butter for 25 Cts

—AT—

FULPER'S

A large variety of CRACKERS just received, sold at prices never before known in Plainfield. A big lot of hand picked APPLES, all kinds, from 28c per basket up.

Call and get our latest price list for special bargains

at FULPER'S, 207 W. FRONT STREET

ARRIVAL AND DEPARTURE OF MAILS.

NEW YORK MAILS.

Arrive—7 30, 8 40, 11 a. m., 2 30, 5 30 p. m.
Close—7 30 and 9 30 a. m., 2 00, 5 15 and 8 p. m.

SOMERVILLE AND EASTON MAILS.

Arrive—8 40 a. m., 2 30, 6 00 p. m.
Close—7 30 a. m., 4 30 p. m.

Direct mail to Trenton and Philadelphia 30 p. m.

SUNDAY MAILS.

Office open from 9 30 to 10 30 a. m.
Mail closes at 6 30 p. m.

J. C. POPE & CO.,

Insurance Agents,

NO. 6 EAST FRONT STREET

Plainfield, N. J.

Gold Dollars for Fifty Cents.

—NO.—

BUT FULL VALUE.

G. E. MOSER, Painting and Paper Hanging.

37 Chatham street.

J. M. HARPER, Agent,

Bargains in All kinds of

STATIONERY

411 Park avenue, Plainfield, N. J.

HOAGLAND'S

Local Express.

Telephone 121.

Office 161 North Avenue

Hotels and Saloons.

HOTEL ALBION,

OPEN FOR GUESTS

Park avenue and 8th street.

New Proprietor.

HENRY F. WINDHAM

ARLINGTON HOTEL,

SOMERSET ST. AND GREEN BROOK ROAD.

Regular and transient boarders. First-class bar and stables attached.

Mizzen Peak Cottage

Summer Resort.

WATCHUNG MOUNTAIN,

Bound Brook, N. J.

Superior French board at moderate prices.

ISIDORE FAUCHEREAU, Prop

HOTEL GRENADA,

North Avenue.

Now open for the reception of guests, under the management of George and Wallace V. Miller. House has been thoroughly renovated and re-furnished throughout, and contains all improvements. First-class accommodations for families and the traveling public.

PURE

California Wines,

Port, Sherry and Catawba 30 cents bottle. The celebrated

Zinfandel Clarets,

25 cents to 50 cents per bottle at

E. P. THORN,

NO. 17 PARK AVENUE.

CITY HOTEL.

Plainfield, N. J.

COR. PARK AVENUE AND SECOND STREET.

J. E. BEERBOWER, Proprietor.

With stables attached.

IMPORTED WERZBURGER BEER

On draught at

CHARLES SMITH'S

Sample and Lunch Rooms, 4 WEST FRONT ST.

The Bartholomay, Rochester Pale, the Bavarian Dark and the St. Louis.

Ballantine's Ales also on draught The Indian Pale XXX Still Ale and Porter.

Madison Avenue

HOTEL,

Madison Ave. and 58th St.

NEW YORK.

$3 per day and up. American Plan.

Fireproof and first-class in every particular

Two blocks from the Third and Sixth Avenue Elevated railroads.

The Madison and 4th Ave. and Bell Line cars pass the door.

H. M. CLARK, Prop.

Passenger Elevator runs all night.

W. B. CODDINGTON,

LAW OFFICES,

Corner Park avenue and 2d st. Solicitor and Master in Chancery. Notary Public.

WILLIAM A. CODDINGTON,

Attorney-at-Law, Master and Solicitor in Chancery, Commissioner of Deeds and Notary Public.

Money to loan. Collections promptly made.

OFFICE—NO. 28 WEST FRONT ST.

WM. E. MCCLURE,

Counselor-at-Law.

Supreme Court Commissioner.

First National Bank Building.

Jones & Co., Excavators.

Cesspools and sinks thoroughly cleaned. Attention given to sanitary condition. Buildings, cellars, etc., disinfected. All work done under experienced manager.

JONES & CO.

Cesspools built

Lusardi & Co.,

No. 120 North Ave.,

Will be pleased to serve their friends and the public generally with first-class fruits and confectioneries, cigars, etc. Fresh roasted peanuts every day 5c. quart.

Branch stores 205 West Front st., and Front and Somerset streets

FISCHER PIANOS.

ESTABLISHED 1840.

Nearly 100,000 Now in Use.

RECEIVED HIGHEST AWARD, WORLD'S FAIR, CHICAGO.

EASY TERMS.—EXCHANGED.

Catalogue mailed on application.

110 FIFTH AVE., cor. 16th St., N. Y.

CHRISTIAN UNITY.

CARDINAL GIBBONS SAYS CREEDS DO NOT TEND TO HARMONY.

In His Comments Upon the Pope's Encyclical. He Commends the Work of the World's Fair Congress of Religion as Inculcating Liberty of Thought.

Cardinal Gibbons has written an introduction, entitled "Christian Unity," to the official translation of the Pope's recent encyclical on that subject, which appears in the American Catholic Quarterly Review. In the introduction the Cardinal says:

"Two cries for religious unity have recently gone forth to the world. Thinking men have as never before been drawn to consider the anomaly presented by the great diversity that has existed in religious matters among the nations of the globe. God-fearing men, profound students, earnest souls, have bewailed such religious disunion, strife producing and oftto deeds of violence inciting; have seen that such a state of things is disorder and not according to the dictates of right reason, and have thought that the warring sects of Christendom could be brought together and in peace and harmony follow the doctrines of Jesus Christ. They recognize the need of unity in religion—in divine worship—more im-

CARDINAL GIBBONS.

perative here than in other branches of human effort. They see that the multiplicity of religious beliefs, the diversity of Christian creeds and churches, by no means tend to the beauty, or to the harmony, or to the strength, either, of religion or of Christianity.

"The World's Fair Congresses of Religions took place a twelvemonths since in a Western metropolis, and eminent representatives of almost all the principal forms of religious beliefs labored to find a strong bond of union among them, either of doctrine or of practical life. From this parliament there resulted a clearer apprehension of religion as meaning the love and worship of God and the love and service of man. Greater liberty of thought and wider tolerance of opinion have been inculcated. The ideas of the fatherhood of God and the brotherhood of man have been learned more thoroughly and impressively than ever before. And it is to be hoped as a permanent blessing originating in these Congresses that men will no longer persecute their brethern for conscience's sake, thinking that thereby they would be rendering a service to the good and Almighty God."

BRICE'S START IN LIFE.

The Ohio Senator Got His First Lift from Gov. Foster.

Senator Brice got his start in life in a rather interesting way, says the Springfield Union. After he left college he studied law, but he didn't get on very well, and he went to Charlie Foster, then Governor of Ohio, and asked if something in the way of an office couldn't be found for him. "Impossible," said the Governor. "You are a Democrat and I am a Republican. It would cause no end of talk if I were to give you a place, with so many Republicans wanting offices." But Brice was in straits, and he begged so earnestly for some help by which he might extricate himself that Foster finally placed a sum of money in his hands and told him to go to New York and look after a certain financial transaction. His last injunction to the young man was to follow instructions. When he got there Brice made inquiries first and then acted directly contrary to what he had been told, telegraphing forthwith what he had done. Foster wired indignantly for the reason. The reply was: "Because I could make $40,000 for you." There was no questioning beyond that, and thenceforth Foster and Brice worked in harmony in various railroad operations, the latter giving up his idea of a legal career for the more lucrative one of railroad builder and promoter.

WILL AVOID CHURCH FAIRS.

A Breach of Promise Suit Resulted from the Young Man's Attendance.

Social circles in the pretty seaside village of Freeport, L. I., were given a shock when a suit for $10,000 damages for breach of promise was begun against William H. Corning, one of Freeport's best known young men.

There was quite a romantic beginning to the courtship of the young couple, who first met at a church fair at Freeport, where one source of revenue was the sale of kisses at half a dollar each, a bevy of pretty girls, among them being Miss Muller, selling an osculatory commodity. Corning, in a spirit of deviltry, decided to kiss all the girls without paying, and it is said succeeded until he came to Miss Muller. There he had to produce the elusive coin. He paid and got his kiss, which it is inferred led to many subsequent kisses with no revenue for the church, and this Miss Muller blushingly declares was what led to the engagement.

Will It Come to This?

The Court—What's the charge in this divorce case, Sutterby vs. Sutterby?

The Applicant's Attorney—Failure to support, your honor.

The Court—Husband wouldn't pay for her sustenance—is that it?

The Applicant's Attorney—No, your honor. She was a candidate on a Populist ticket and he voted for a Democrat.—Chicago Record.

The Girl and the Bee.

Do any of you remember Punch's story about the little girl and the bee? It is worth telling again, anyway. She had been stung, and was telling about it.

"First, it walked about all over my hand," she said, "and it was so nice. But, oh!—when it sat down!"

THE CHINESE FISH BY PROXY.

Trained Birds to do Their Work For Them With Good Results.

"I spent four years in China," said Electrical Engineer Charles Dana, "and while I saw more curious and surprising things there than I could tell about, if I talked for a month, nothing amused me so much as the fishing cormorants at their work.

"The first time I saw cormorant fishing I was walking the River Min. By and by I came to a bamboo float or raft, moored to the pier of a bridge. A Chinaman was squatting on the raft, and some birds I took at first to be ducks were grouped at one end of it. They were all facing the Chinaman, who was gazing steadily at them, his hands on his knees.

"Suddenly the Chinaman extended his right hand, palm upward, toward one of the birds, which I had by this time discovered were not ducks. This particular bird came briskly toward the Chinaman, and climbed upon his open palm. The man stroked its feathers fondly, rubbed his cheek along its neck, and talked to it in Chinese, evidently in terms of endearment. The bird seemed delighted with this treatment. It laid its head on the Chinaman's arm, stroked his face with its queer looking bill, and returned all his caresses. This mutual fondling continued for perhaps a minute. Then the Chinaman moved with the bird to the further side of the float, and placed it on the edge. Then for the first I realized what was going on. Here was a Chinese fisherman and his invaluable aids, the cormorants.

"When this cormorant was placed on the edge of the float it dipped its bill into the water and snapped it foudly, looked up and down the side of the raft, turned it head, fixed its glittering black eyes an instant on its master, and then slid down into the water, without leaving as much as a ripple where it disappeared.

The Chinaman sat down and awaited the reappearance of the bird without any apparent concern or impatience. The other birds remained standing at their end of the raft almost motionless, and ever with their shining eyes fixed on the fisherman. The cormorant that had dived into the water remained under for half a minute, Then it came up with a pop that threw it almost clear of the water. The tail and half the body of a fish protruded from its bill. The bird swam straight for the raft, climbed upon it, jumped upon its master's knee, and held its head up for him to remove the fish.

"With one hand the Chinaman drew the fish from the cormorant's mouth, and with the other stroked its neck and plumage, and with his mouth close to its head murmured what were undoubtedly words of approval to the bird. The comorant shook out its feathers and in various ways showed its delight.

"After a few minutes the Chinaman again placed the bird on the edge of the float, and once more it glided noiselessly into the stream. The other birds maintained their stolidity, to all appearance utterly unconscious of everything except the presence of their master.

"The busy cormorant reappeared in a short time, having again made a successful dive. Another caressing scene between it and the Chinaman followed, and a third time the bird returned to the water. It now seemed to be thoroughly warmed up to its work, and went at it with an avidity that showed plainly the great pleasure the bird took in the chase. The third dive kept the cormorant under water longer than the others, and when it came up it had no fish. The change in its actions was striking. It swam frantically about in the water, twisting and turning, and manifesting the greatest distress, but turn which ever way it might, it kept its glittering eyes fixed on its master, and it seemed to me, with an appealing expression in them.

"The bird made no move to approach the raft, and when the Chinaman raised his hand and pointed downward with his forefinger, the eager bird dived again, and so quickly that it was out of sight like a flash. It was beneath the surface no longer than ten seconds. This time it came up with a large fish in its mouth, and swam boldly toward the raft. Depositing its prize at its master's feet, the bird showed plainly by its actions as the Chinaman stroked its feathers that it had redeemed itself and held its master's favor. And I soon learned that it was pleasanter for a cormorant to gain its master's favor than his displeasure.

WHY CATS FALL ON THEIR FEET.

The French Academy of Sciences Tackles a Deep Subject.

The French Academy of Sciences spent almost an entire day recently profoundly discussing the question why do cats fall on their feet. M. Marey read a paper and submitted sixty photographs depicting puss in various attitudes while falling about five feet. The first showed the cat with feet in air making a series of desperate appeals for succor; then a somersault was turned with more or less grace; finally the feline reached the ground on its four paws, and with tail aloft, bolted into a safe retreat.

There was a great deal of learned discussion as to the cause of the phenomenon. M. Marey thought the problem had been triumphantly solved by puss in the first three feet of the descent. M. Milne Edwards, M. Berthelot and others maintained that the cat uses the hand or other object causing the fall as a leverage for turning round, but this did not agree with the early photographs in which there is no sign of rotation. M. Marcel Deprez suggested that intestinal movements might account for the phenomenon. M. Marey promised to continue his experiments and to prevent the possibility of leverage by tying the cat and then cutting the string.

Jerome K. Jerome on Liberty.

Jerome K. Jerome, the well-known author and dramatist, says, apropos of a contest now on in England: "I want individual liberty, because without it there is no manhood or womanhood either. I want to see people left perfectly free to gamble, drink and walk around the Empire Lounge, because it is by these means that nature sorts out her children and sifts out men from noodles, strengthens the useful, and relegates to their proper position the useless and foolish. Temptations are grinding stones in the mills of the gods. Nature requires them and will always take care that they are present. If silly, shallow thinkers had their way this world would be turned into an oyster bed for the propagation of jelly fish. If there were no opportunities for man to ruin himself there would be no material for man to form himself. Their foolish plans for what they call the reformation of the world are in reality blasphemous attempts to interrupt with their puny logic the whole machine of the Creator.

IT'S ENOUGH TO MAKE A FROG LAUGH!

The Children Just Go Crazy OVER THE Latest, Brightest

JOLLIEST JUVENILES

HERE THEY ARE! SCAT!! LOOK AT 'EM!!!

..... ENTITLED .....

QUEER PEOPLE

BY

PALMER COX

AUTHOR OF

"The Brownies,"

AND

Widely Famous

AS

THE PRINCE OF JUVENILE ARTISTS

This new production from the pen and pencil of Palmer Cox—whose world-wide fame as the greatest Juvenile Artist of this age—is literally crammed from cover to cover with ROLLICKING FUN for LITTLE FOLKS and BIG FOLKS, too.

It tells of the most remarkable and ludicrous experiences of FAIRIES GIANTS, KINGS, CLOWNS, PIXIES,

PEASANTS, FOXES, RATS, MICE, BIRDS, INSECTS, ELEPHANTS, etc., describing their strange adventures and their quaint conversations, their FROLICS, ESCAPADES, FLIRTATIONS, COURTSHIPS, WEDDINGS, etc., etc., all of which are illustrated in that unapproachably humorous and grotesque style peculiar to our gifted author, Palmer Cox.

Obtainable Only Through The DAILY PRESS

We have the option of 25,000 sets for our READERS, and the exclusive supply for this city

NO COUPONS. Just a Christmas Treat for our LITTLE PEOPLE.

The Daily Press *saw a chance to give the children of its readers a great treat by securing an option on 25,000 of these books, and determined to distribute them to the first that came at 10 cents each, to cover cost by the 25,000 lots. They are genuine Palmer Cox books, and beauties. Speak quick for they wont last long. Each book is complete in itself.*

IT IS | A WONDERFUL FUNNY SERIES. BY A WONDERFULLY GIFTED AUTHOR. SOLD AT A WONDERFUL BARGAIN.

Each part contains thirty-two pages, about fifty unique pictures printed in a variety of colors, on a superior grade of paper, very highly calendered, and they are bound in beautifully illuminated covers, executed in the highest style of the art, from designs by Palmer Cox. A lovely set, complete in

EIGHT BOOKS

WORTH 50 CTS. EACH.

THIRTY-TWO PAGES EACH
ABOUT FIFTY PICTURES
ILLUMINATED COVERS
ISSUED WEEKLY

Price to Our Readers Only

10c. each

The price of this wonderful series (just funny enough to make a frog laugh) if sold in the stores (they can't get it) ought to be at least 50 cts. each, but as you are one of our readers you shall have them, **if you speak quick, for only 10 cts. each.**

THE FIRST OF THE SERIES IS

No. 1, Now Ready

This Number will be Distributed this Week.
CALL EARLY.

How to Get Them—Come or send to our office 10 cts., and we deliver or mail to your address, as you wish. No extra charge.

Wall Paper

Put up

Carpets

Put down

WINDOW SHADES

Hung

Glass

Put in

Bicycles

almost given away

Glass, Paints, Oils, Brushes, Mouldings, Kalsomine, Stationery—almost everything in these lines.

EDWARD LOVE,

Corner North and Watchung aves.

IS

Your Bike Worth $2

Suppose it is stolen or lost, what protection have you? None of course. Why not, therefore, protect your wheel with us? We will for the sum of $2 for the first year and $1 for every year thereafter protect your wheel against loss or theft. Should you lose your wheel we give you one to use for 30 days, and should we be unable to return you your wheel at the expiration of 30 days, we will give you a NEW machine of the make you lost.

THE WHEELMEN'S PROTECTIVE Co. New York.

W. H. Rogers, Agt.

408 WEST 5th ST.

All wheels bought from me will be insured free of charge for one year. 4 27 y

H. A. STILES,

of Leech, Stiles & Co., the Philadelphia Eye Specialists, formerly with

TO PLAINFIELD

Every Thursday.

He will be found at

No. 107 East Front Street,

Dunham's Real Estate Office

From 10 a. m. to 5 p. m.

AN IDEAL FAMILY MEDICINE

For Indigestion, Biliousness, Headache, Constipation, Bad Complexion, Offensive Breath, and all disorders of the Stomach, Liver and Bowels.

R·I·P·A·N·S TABULES act gently yet promptly. Perfect digestion follows their use. Sold by druggists or sent by mail. Price 50 cents a box. Address RIPANS CHEMICAL CO., 10 Spruce St., N.Y.

RIPANS TABULES

Vanity

is a virtuous vice. The world is better for it. It makes men ambitious—and it makes women careful of their personal appearance. It doesn't take much money to keep well-dressed now-a-days. Cleaning or dyeing makes it possible to use soiled or fadded garments. And there's where our ax comes in. We are in the Cleaning and Dyeing business. Our cleaner is ready, and our dyer has his fall shades mixed.

Ask for our little booklet "Re-Freshing Thoughts." It tells about cleaning the men's clothing.

HILLIER & Co.,

175 North ave.

THE DAILY PRESS.

A. L. FORCE, Publisher and Proprietor.
WALTER IRVING CLARKE, Managing Editor.

READ EVERY DAY BY ALL PLAIN FIELD, AND MORE BESIDES.

PLAINFIELD, N. J., NOV. 7, 1894

CITY EDITION, 4 O'CLOCK.

Every day the circulation of The Daily Press steadily increases. The Press is the only Plainfield paper that is not an organ.

The Jersey Central Railroad Company is a pretty good property-owner. This year it pays the State a tax of $313,065.92 on its New Jersey possessions.

The pure-white smile of the gentleman from Westfield will continue to illumine the Assembly chamber, and the Elizabeth Journal will teem with McBride poetry.

The Six-Day Serial to be begun in The Daily Press tomorrow is by Rudyard Kipling. All of these stories are original and copyrighted. Plainfield people will find them in The Daily Press alone.

The Press is in receipt of several communications directed against the A. P. A. While they are able and interesting letters, the merits of this organization have in these columns been so much attacked and so much defended that The Press will have the gratitude of the general public for closing the discussion.

Palmer Cox's latest book, "Queer People", is delighting the old people as well as the young. Its sale in Plainfield is exclusively through The Daily Press, and there is a steady demand for copies in the Press counting room. The book is in eight parts, and though each part is worth 50 cents The Press sells it for 10.

The Press is duly appreciative of the many kind words said of it by the people of Plainfield for it handsome appearance, its enterprise, its leadership in giving the news, and its fairness and honesty in politics. Being a newspaper and not an organ, giving fully and freely the news of both sides without bias, is the open secret of The Press's popularity. The Press columns show that it is possible for a newspaper to be decent and dignified in its treatment of both political parties. The Press does not permit its opinions to influence it in giving the news.

EARLY INTELLIGENCE.

—E P Thorn shows some fine samples of cotton grown at his Front street home.

—Roselle's station park is being improved by the ever-progressive Jersey Central.

—Councilman Frost spent the greater part of yesterday inspecting the work on the sewers.

—George Damon of Cranford, who was injured in a runaway accident near Netherwood Sunday, suffers from serious bruises and fractured ribs.

—D. J. Shea, manager of the Postal Telegraph Company, won the gratitude of a large number of voters for his prompt and accurate service in the announcement of all returns at his office on Park avenue.

—As will be learned from their announcement in another column, Leech, Stiles & Co., the Philadelphia eye specialists, formerly with Queen & Co., send their representative to Plainfield on Thursdays. He will be found at 107 East Front street from 10 a. m. to 5 p. m. No charge to examine your eyes. Intelligent and skillful attention assured.

CYCLING COMMENT.

E. A. Blauvelt rode on his wheel from Newark today to call on Plainfield friends. He rides a Spalding steadily and is preparing for prize-winning in Madison Square Garden.

A dozen applications for membership will be acted upon at the meeting of the Plainfield Bicycle Club next Monday evening. The prospect of having good gymnasium training during the Winter will probably induce others to join.

A Shame.

The illegal shooting of rabbits and game generally, by Italians and foreign-born people near Sterling, is really a shame. It is said that they even shoot on Sundays, and no one seems to try to prevent them.

First of the Season.

A lively snow squall gave a wintry aspect to the Plainfield atmosphere today.

"What I Eat Does Me No Good."

How often this expression is heard—life destroying dyspepsia has hold on you when you feel thus, and should not be trifled with. There is but one remedy that can permanently cure you, Dr. David Kennedy's Favorite Remedy, made at Rondout, N. Y., a vegetable compound endorsed by the medical profession. Druggists sell it at one dollar a bottle.

PARTICULAR MENTION.

F. H. Andrews of Central avenue entertained guests from New York yesterday.

I. C. Pierson and Miss Pierson of Watchung avenue spent yesterday in Westfield.

M. W. Hall of this city is recorded as the patentee of a new invention in pumps

Mrs. F. O. Herring will give a tea at her home on Park avenue tomorrow afternoon.

Llewellyn Bromfield of Stamford, Conn., is visiting his brother, L. W. Bromfield of East Sixth street.

Rev. and Mrs. Walter Brown of Newark paid Mr. and Mrs. David Bush of Park avenue a visit yesterday.

The funeral took place today of Mrs. Helen VanDeusen, mother of Mrs George F Opdyke, whose death occurred Monday.

Invitations are out to the many friends of Chas. Vail, the popular milkman, to a party given by his wife, reminding him of his thirtieth birthday, Nov 15.

Mrs. Firman Walker, who has been quite ill for the past five weeks at the home of her daughter, Mrs. Caleb Dickinson, 141 East Fifth street, is slowly convalescing.

Miss Laura Hummer entertained a large number of friends at her home in in Stelton last evening. Among those present from Plainfield were Louis Hummer of 159 Somerset street and Miss Minnie Force of Summit avenue.

John C., beloved son of Mr. and Mrs. John Graves of West Second street, aged 4 years and 7 months, died at noon yesterday, of diphtheria, after an illness of only a day. The little one's remains were privately interred in the Baptist Cemetery on Plainfield avenue by Terrill & Cole, the undertakers. Another child, a little girl, is very sick with the same disease. The sympathy of friends and neighbors is with the afflicted family.

A merry company of about thirty visited the chrysanthemum show at Short Hills yesterday. The party consisted of Mr and Mrs. James Lunger and Miss Bella Lunger, Mr. and Mrs. L. A. Hummer, Dr. and Mrs. H. K. Carroll, Miss Alice Carroll, Miss Grace Carroll, Miss Minnie Carroll, Mr. and Mrs. W. H. Griffen, Mr. and Mrs. Charles M. Hummer, John Steiner and Miss Clara Steiner, Mrs. Andrew Lutkins, Mrs. Isaac Shepperd, Rev. H. F. Randolph, Mr. and Mrs. John Valiant and family, Mrs. Annie Most and Miss Ethel Most, Mr. and Mrs. Alfred Taft and Mr. and Mrs. Ezra Loomis.

CRUSHED BY THE CARS.

Another Victim of Track Trespassing.

Engine 115 was pushing coal-cars on Davis & Stevens's switch at Grant avenue at 2:30 this afternoon when a twelve-year-old boy who was playing about the train had his foot caught between two bumpers.

Mr. Stevens signaled the engine to stop and the cars were drawn apart so that the boy's foot could be released.

His toes were badly crushed. Mr. Stevens was called away then and while he was in the office the boy went away without giving his name. He was told to go to Muhlenberg Hospital. He was a resident of the Boulevard region.

IN HONOR OF MCCLELLAN.

The Statue Erected to His Memory in City Hall Plaza, Philadelphia.

Just after the death, in October, 1885, of Gen. McClellan a movement was started in Philadelphia to erect a statue to his memory. Success did not crown the efforts of the admirers of "Little Mac," but they persevered, and in 1889 an appropriation of $5,000 was secured from the Pennsylvania Legislature. By continued hard work $13,000 additional was raised by popular subscription. William Astor of New York and William Frazier of Philadelphia each donating $1,000. The ceremonies attendant upon the unveiling were of an elaborate character, the chief feature being the oration of Gen. William B. Franklin, of Hartford, Conn., who commanded a division under McClellan during the rebellion, and who was considered by McClellan to be one of his ablest officers. Gen. Franklin's praise of this "distinguished son of Pennsylvania" was unstinted.

GENERAL MCCLELLAN.

The statue is erected on the northwest corner of the City Hall plaza, only a short distance from a similar monument erected to the memory of Gen. Reynolds, which stands at the northern end of the plaza. The McClellan monument, which represents the once Commander-in-Chief of the Union army in full field uniform, astride of his horse and overlooking the battlefield of Antietam, was jointly designed by Henry G. Ellicott and Paul M. Pelz of Washington, the former designing the statue proper and the latter making the drawings for the pedestal.

The statue is made of United States statuary bronze from one inch to one and three-eighths inches thick. The man is one and one-half life size, and the horse is fifteen feet six inches long. From the pavement to the top of the hat the statue measures twenty-three feet six inches.

JARROW, THE STRONG BOY.

He is Eighteen Years Old, and His Strength was Born in Him.

At this time when the "modern Hercules" and the "modern Samson," and more "iron men" than one can count are before the public, it is both interesting and novel to find a modest beardless boy of 18 years performing feats of strength that make many of the alleged wonders wonder what will appear next in the line of prodigies. Men who speak from authority say that is only a question of time and proper care when young Emil Jarrow will give performances that will actually cause the new-found Samson to appear as helpless as the real Samson when he was shorn of his hair by Delilah. This boy has lately been giving performances in barrooms and before clubs in the upper end of New York. He is five feet seven inches in height, and weighs 132 pounds. His chest is broad and his legs are well set, though not heavy. His neck is rather long and is not thick, as is common with prize fighters and athletes. The muscles of his arms do not bulge out the sleeves of his coat, and the buttons do not drop from his vest when he draws a long breath. In his rough dress he looked like one of a common class of barroom loungers. His countenance wore a pale and unhealthy look, doubtless the result of his persistent habit of smoking cigarettes.

"Jarrow, can't you show a few tricks to these gentlemen?" asked the bartender.

"What kind of tricks?" asked some one.

EMIL JARROW.

"Oh, different feats of strength. That is our strong boy," was the answer.

A general laugh followed when the men looked for indications of strength. The proprietor, a man weighing 240 pounds, sat down in an oak chair weighing 20 pounds, and said to the boy.

"Just raise me for a starter."

The spectators gathered in a semicircle, while the boy lit another cigarette and smiled. He stepped quickly over to the chair, took hold of one of the rounds with his right hand, and lifted the chair and the man off the floor.

There was less laughing and more interest among the spectators. They wanted to see the boy's muscles, and he stripped off his shirt. Then they saw a remarkable development of the arms and chest. The boy raised his right arm, and the muscles stood out in great twists and knots that curved and played into changing lines. He held his arm out straight. "See if you can bend it, any two of you," he said.

Two of the heaviest and strongest of the spectators threw their entire weight upon the extended arm. It withstood their efforts like a bar of Bessemer steel. The boy has a remarkable power of grip, as is shown by one of his favorite feats, that of tearing a pack of cards with one motion. He also piles five chairs, weighing 20 pounds each, on another chair, which he grasps by the lower round with his hand turned upward. Slowly he lifts the pile from the floor and raises it above his head without changing the position of his hand. Something of the strength required for this feat may be understood by the person who will try to lift one chair, even a light one, from the floor in the manner described.

Information for a Tourist.

"Is it still the custom in this country to reach for your gun to back it up after you have called a man a liar?" asked a tourist.

"It air not, stranger," replied the early settler, and it never wuz. It has allers ben de custom in the best society of Yaller Dog to reach for the gun fust.—Indianapolis Journal.

A YOUNG GIRL'S FORTUNE.

AN INTERESTING SKETCH.

Nothing appeals so strongly to a mother's affection as her daughter just budding into womanhood. Following is an instance: "Our daughter, Blanche, now 15 years of age, had been terribly afflicted with nervousness, and had lost the entire use of her right arm. She was in such a condition that we had to keep her from school and abandon her music lessons. In fact, we feared St. Vitus dance, and are positive but for an invaluable remedy she would have had that terrible affliction. We had employed physicians, but she received no benefit from them. The first of last August she weighed but 75 pounds, and although she has taken only three bottles of Nervine she now weighs 106 pounds; her nervousness and symptoms of St. Vites dance are entirely gone, she attends school regularly, and studies with comfort and ease. She has recovered complete use of her arm, her appetite is splendid, and no money could procure for our daughter the health Dr. Miles' Nervine has brought her.

When my brother recommended the remedy I had no faith in patent medicines, and would not listen to him, but as a last resort he sent us a bottle, we began giving it to Blanche, and the effect was almost immediate."—Mrs. R. R. Bullock, Brighton, N. Y.

Dr. Miles' Restorative Nervine is sold by all druggists on a positive guarantee, or sent direct by the Dr. Miles Medical Co., Elkhart, Ind., on receipt of price, $1 per bottle, six bottles for $5, express prepaid. It is positively free from opiates or dangerous drugs.

Sold by A D Mallinson, 205 North Avenue, opp station

Nickel-In Cigar.

Why pay 10c for a cigar when for 5c you can get one of the famous Nickel-Ins at Conover's, 25 Somerset st. 10 31 3m

REMARKABLE CURES

Of Recent Date.

A Statement from Ex-Mayor John Corson, Esq., of Clinton, N. J.

TO THE PUBLIC:

I acknowledge with the utmost pleasure the wonderful cure which Dr. Lighthill effected in my case.

I had been a sufferer from piles, which gave me constant pain and distress, during twenty long years, attended with frequent loss of blood and with great and painful protrusion of the pile tumors and rectum whenever my bowels moved.

I tried constantly to get relief from my sufferings, but to no purpose until Mr. Bryan, a friend of mine, who had been cured by Dr. Lighthill of the same trouble, recommended him to me, and he effected a complete and radical cure in my case also, and earned my lifelong gratitude.

JOHN CORSON.

THE CASE OF MR. PETER G. EYCK, OF BISSELL, HUNTERDON CO., N. J.

Dr. Lighthill Effects a Complete Cure Where Ten Physicians Had Failed.

TO THE SICK, SUFFERING AND AFFLICTED:

For many years past I have been afflicted with bleeding piles. Every movement of the bowels was attended with loss of blood and with intense pain which lasted for hours and sometimes all day. My condition was aggravated by a prolapse of the rectum, which greatly increased my suffering and sometimes gave me most agonizing pains.

So great was my distress and so bad my condition that I sold my farm, not being able to work it any longer. At one time the protruding pile tumors became so highly inflamed and swollen that they could not be replaced, and I had to go to bed, applying hot poultices for three months before I could get relief.

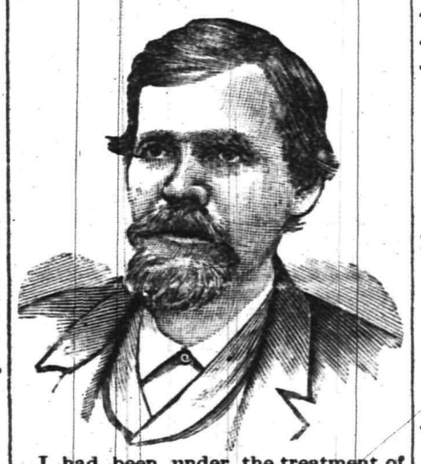

I had been under the treatment of ten different physicians, some of New York City, Easton, Washington and elsewhere, without any benefit whatever, and had given up my case as hopeless when, luckily for me, I heard of Dr. Lighthill's skill and success in such cases, and went to him for treatment, with the happy result that he effected a radical and permanent cure in less than four weeks's time; and I am glad to say that the entire treatment gave me neither pain nor distress.

I consider my cure perfectly wonderful, and so do all my friends and neighbors. I am confident that there is no case of piles which Dr. Lighthill cannot cure.

PETER G. EYCK,
Bissell, Hunterdon Co., N. J.

Dr. Lighthill

can be consulted daily (except Thursdays) on all CHRONIC, OBSTINATE AND COMPLICATED diseases of the human system of whatever name and nature, at his office and residence,

No. 144 Crescent Avenue.

Deafness, Catarrh and Diseases of the Head, Throat and Lungs successfully treated.

Piles of the most aggravated nature radically and permanently cured in a few weeks, without pain or detention from business, and all other rectal diseases are treated with equal success.

Mental and Nervous Derangements Epilepsy, Diseases of the Skin and Blood, Rheumatic, Neuralgic and Scrofulous Affections.

Diseases of the Heart, Liver, Stomach, Bowels, Kidneys and Bladder are successfully treated, even when other medical skill has failed.

BOUND TO STAY.

THE CORSETS

SOLD

AT PECK'S

Little and Big Boys and Girls

Who want

BOOKS

come to

R. C. RAND, 140 West Front Street.

All-Wool Trousers,

$1.95

SEBRING, CLOTHIER,

Park Avenue, Packer's Block.

Bargains vs. High Prices

What an easy battle for us to win. We have had the pleasure of winning this battle for several years, and why should n't we? We have the largest Army of bargains and as our Navy the best material. Our next Price War will take place in our Housefurnishing Goods Department, and we invite you to attend and see our Army defeat High Prices. We still claim to be the Leaders of Low Prices. Our Basement is stored with everything you need to make your Household complete. A full line of China, Glass, Tin, Willow and Wooden ware and lamps of all descriptions.

3c Great Sale 3c

For one week only, from Saturday, Nov. 3 to Saturday Nov. 10, we will sell any article on our 5 cent counter for 3c. This sale will positively last one week only.

75c Great Sale of Tables 75c

Every one can afford to buy a Table for that Price. Just think of it! A Genuine Oak Centre Table for 75c. You pay $1.10 for this same article elsewhere.

Special Sale of Dinner Sets.

We intend to give you $1.50 worth for $1.00 and the Prices on our Dinner Sets will easily Prove it.

100	pieces	Handsomely	Decorated	for	$3.00	worth	$12.50
112	"	"	"	"	6.75	"	0.00
112	"	"	"	"	8.99	"	12.50
112	"	"	"	"	9.98	"	13.50

Dress Goods Department.

In this Department we offer you Special Bargains for this week. A yard wide Serge half wool for 15c worth 25c. Our space being limited we cannot mention the various Bargains that we have, but you can easily be convinced of the fact if you will call and price them.

BOEHM'S, 113 West Front Street.

NOW IS THE TIME

To order your winter supply of

COAL.

We have completed our large plant on South avenue and are prepared to supply you with the best quality of Lehigh in the market. Also

Bluestone Flagging and Curbing.

12 large barrels best kindling wood for $2.

Leave orders at office, 171 North avenue, opposite depot.

No. 2 Coal, $4 ton. M. POWERS & SON.

Residence, Somerset street and Park place. 5 29 tf

YOUR HEAD

It's a Good head, and deserves a Good hat. The style, the fit, the price, suit all who put the matter

IN OUR HANDS.

E. M. LAING, Men's Goods,
105 Park ave. 10 2 tf

Edsall's

Commercial Palace, Babcock Build'g

DON'T FAIL TO VISIT OUR Housefurnishing and China Departments this week. We are showing new novelties daily. Prices away down. If you are looking for a Birthday, Wedding or Holiday Present we can take care of you, as we have the best line to select from in the State. COME IN AND LOOK AROUND. We are cutting prices on hundreds of articles this week which will be be of interest to the thrifty housewife.

3c. EACH.

100 dozen thin blown table tumblers, pure flint glass, one dozen only to each customer. While they last at 3 cents each.

75 dozen white plates, John Edwards's best English ware, some slightly imperfect, all sizes. While they last at 3 cents each.

3c. EACH.

A good opportunity to save money on your Saturday's needs in our Dry and Fancy Goods Department. Hundreds of every day articles at CUT PRICES.

EDSALL'S

Calf Skin Boots

for woman's wear have become quite popular. We have just received from the factory a nice assortment in button and lace Calf Skin Boots for woman, miss and child. Call early while we have the assortment.

DOANE & EDSALL.

DRAMA AND OPERA.

MISS OLGA NETHERSOLE SCORES A DECIDED SUCCESS.

Critics Commend Her Camille. De Koven and Smith's New Operetta, "Rob Roy," Well Received by the Critics of New York.

Miss Olga Nethersole, the young actress who has recently come from Europe to have a verdict of approval endorsed in the New World, has been eminently successful. Her first play, "The Transgressor," was not liked, but her playing of the principal role received strong commendation. Then Miss Nethersole appeared as Camille, "the hectic heroine," of Dumas, as one paper had it, and her success was extraordinary. One critic said of her performance that it dispelled all doubt of her genius, and added: "Miss Nethersole expressed the emotions of this Parisian wanton, and she did it as artfully, pathetically, and electrifying as Sarah Bernhardt. This praise must be stinted by the reminder that, in bestowing it, only one of Bernhardt's many and various roles is brought into comparison. But it is a sufficient cause for congratulation that there has come forth an English actress fit to stand in the shoes of a single one of Bernhardt's characters."

OLGA NETHERSOLE.

Another says that her Camille had so much beauty, pathos, truth and human nature in it that it fairly proved its title to be ranked with the few really great Camilles of the present day—those of Modjeska, Duse and Sarah Bernhardt.

One of the analysts, speaking of the affluence of Miss Nethersole's acting, says that it causes a thrill of enthusiasm to see such fine gifts poured out with such reckless prodigality. He concludes by saying that when "she has learned to subordinate herself to the play, Miss Nethersole will, I am sure, bear out Labouchere's prediction that she could 'play any part, all parts.'"

Altogether, Miss Nethersole has reason to be proud of the reception accorded her by American critics and audiences. She is easily first of the foreign dramatic stars seen in the New York play houses this season, and her youth, beauty and genius are cited together in the commendation she has won, to enhance the value of the praise showered upon her.

"Rob Roy," De Koven and Smith's operetta that was produced in Herald Square Theatre the last week in October, promises to rival, if it does not exceed, the popularity of "Robin Hood," their earlier production. The general verdict is fairly summed up by the Post critic, who says: The score of "Rob Roy" is probably the best of Mr. De Koven's works so far, which means that it is destined to win great popularity. Like Strauss he has the faculty of writing music which a miscellaneous audience is capable of appreciating at once and which at the same time contains elements and details that interest musicians and create a desire to hear it again. We have heard of one man who went to see "Robin Hood" 103 times! That man will probably like "Rob Roy" better still, for it is an advance on the composer's previous scores in those elements which go deepest, and which best stand the test of repetition—harmonic subtleties and piquant details of orchestration—things not usually noticed at first hearing, especially when the vocal parts are so melodious and idiomatic as in Mr. De Koven's scores. There are half a dozen numbers in "Rob Roy" which alone would insure its success, as they are popular in the best sense of the word. That the score is not free from reminiscences and commonplaces goes without saying—what operetta score is? But even in these cases the music is always appropriate to the situation, showing a true dramatic instinct.

It is gratifying to know that there is a young American composer who can extort such praise from the Post. A long and successful run seems assured for the new production, as the company is joined with the operetta in the favorable verdict of press and audience.

LINWARD.

Solomon's Judgment Failed.

A Georgia magistrate was perplexed by the conflicting claims of two women for a baby, each contending that she was the mother of it. The Judge remembered Solomon, and, drawing a bowie knife from his boot, declared he would give half to each. The women were shocked, but had no doubt of the authority and purpose of the Judge to make the proposed compromise. "Don't do that," they both screamed in unison, "you can keep it yourself!"

Inexperienced.

Mr. Scrimp—My dear, I don't see how you had this counterfeit bill passed on you!

Mrs. Scrimp—Well, you don't let me see enough real money to enable me to tell the difference.—Harper's Bazar.

AN AUTUMNAL DREAM.

When the maple turns to crimson
And the sassafras to gold;
When the gentian's in the meadow
And the asters on the wold;
When the moon is lapped in vapor,
And the night is frosty cold;

When the chestnut burrs are opened
And the acorns drop like hail,
And the drowsy air is startled
With the thumping of the flail—
With the drumming of the partridge
And the whistle of the quail.

Through the rustling woods I wander,
Through the jewels of the year,
From the yellow uplands calling,
Seeking her that still is dear;
She is near me in the autumn,
She, the beautiful, is near.
—Bayard Taylor.

HUNTING SEA LIONS.

Herds of Them Driven to the Slaughtering Grounds.

At the close of the fur-seal-killing season, the natives proceed to lay in th ir winter's supply of meat, says a writer in St. Nicholas. A number of picked m n go to Northeast Point, steal down to the shore in the dead of night and crawl at the water's edge until a line of men is disposed between the sleeping herd and the water. At a given signal the men all spring to their feet, yell, discharge pistols and terribly frighten the sleeping sea lions. Those that lie with their heads towards the water plunge forward and quickly disappear, but those headed landward naturally enough start forward away from the uproar. Being continually urged on, they soon find themselves nearly inland, with all chance of escape cut off.

The groups of from 20 to 50 caught thus each night are driven on to the level ground and held until from three to five hundred have been taken, when the grand drive begins. Then the whole herd is actually driven ten miles overland to the village. According to the condition of the weather, the drive occupies from six days to three weeks, but in the end every sea lion who does not die of heat and exhaustion on the road actually carries his own carcass to market.

This animal yields about the same class of products as does the walrus, and its flesh forms the principal food of all the natives of the fur-sealed islands. The skin is thickly covered with coarse, stiff hair of brownish-yellow color, but it is destitute of "fur," and hence is of no value in our market.

Although cowardly in their disposition towards man, the males are among themselves the fiercest fighters in the world. It is hard to obtain an old specimen whose neck is not crisscrossed all over by long, deep gashes, or old scars, made by the powerful teeth of jealous rivals.

TRIFLES THAT MAKE HISTORY.

Columbus's Fate Said to Have Hung on a Game of Chess.

It is a Spanish tradition that the fate of Columbus once hung on a game of chess, says the New York Ledger.

For years the schemer had haunted the Spanish court trying to interest some one in his cause, but at last, despairing, he determined to leave and go to France. The night before his intended departure he sought an audience of the Queen to communicate his intention and to take his leave. The Queen asked him to wait while she made one more effort to interest the King, and left the room for that purpose.

She found Ferdinand enga.ed in a game of chess, and disturbing him by her entrance, and thus causing him to lose a piece, he let fly a volley of oaths at seamen generally and at Columbus in particular, and then informed Isabella that the result of her petition would depend on the result of the game. It grew worse, and things looked blue for the discoverer of America, but Isabella, overlooking the board, whispered to his Majesty a suggestion as to a move that could be made; the King adopted the suggestion and America was saved.

It is a queer story, but no stranger than the one told in Rome at the time the divorce of Henry VIII was under discussion that the negotiations were broken off by the Earl of Wiltshire's dog. This unmannerly cur had followed his master into the court, and when the Pontiff, at the close of the audience, put out his foot to be kissed by the earl, the dog bit it and so angered the Pope and horrified the court that the negotiations were suspended.

The story may be true or false, but in either case is an excellent demonstration of the value of the trifle, when the trifle occurs in the life of an exalted personage, and gives point to the remark made by Paschal along the same line, that if the nose of Cleopatra had been an inch longer or shorter the course of the world's history might have been materially changed.

He Couldn't Get In.

"Alfred, where have you been?" sharply asked Mrs. Billiwink, putting her nightcapped head out of an upper window.

"Been down to Battery D," answered Mr. Billiwink on the porch below, speaking slowly and with care.

"Just so. What's going on at Battery D?"

"Why—why, you know, m'dear."

"Yes, I know. What's going on at Battery D?"

"Th'—th' same thing, y' know, that th' was——"

"What's going on at Battery D?"

"The Poor Feud Exp sish—I mean the Fure Pude—no, the Pood Fure Expo——"

"I knew it," exclaimed Mrs. Billiwink, drawing her head in again. "You can go out to the woodshed and sleep it off."—Chicago Tribune.

He Will be a Great Politician.

Fond Parent—Bobby, nurse tells me that you did not say your prayers last night.

Bobby—Willie said his.

Fond Parent—That is all the more reason that you should have said yours.

Bobby—Well, I endorsed everything that Willie said, and declared myself.—Harper's Bazar.

Poor, Tired Man.

"Hot!" he exclaimed. "Well, I should say so. The least exertion wears me all out."

And while his wife walked around with a crying baby he wandered out, and walked eight miles and forty-two laps around a billiard table.—London Tid-Bits.

Mr. Smallwort (sleepily)—What is the matter, dear; was I snoring?

Mrs. Smal lworth—No, you were not That's what made me wake.—Cincinnati Tribune.

It's funny, but a speaking countenance is most expressive when the mouth is shut.—Yonkers Gazette.

VOLUNTEERED

A resoonsible citizen writes us: "Also send another bottle of REYNOLDS'S DISINFECTANT; we are quite sure it is more efficacious than ——'s" The air of the sick room is perceptibly better since using it (Signed) respectfully yours, X. Y. Z A volunteer testimonial like that is very gratifying, and we have many such. REYNOLDS'S DISINFECTANT stops decay and kills bad odors without making worse odors; is equal to any and cheapest of all: QUART BOTTLES 25c. Invented and made only at REYNOLDS'S PHARMACY, Park and North aves

A DOMESTIC'S LUCK.

All the orchards flushed with rose pink banners of bloom, all the meadows purpled with violets, and yet the soul of Mrs. Levinbolt, in the great cream colored farm house on the top of the hill, was sore disquieted within her.

"It always happens at spring cleaning," said she despairingly. "Either a lot of company comes, just as you've got the carpets up and the bedsteads down, or else your help clears off and leaves you."

"Don't fret, mother," said Sam, "I'll help you. I'm a master hand at whitewashing, and I guess I could scrub if you'd give me a brush."

Mrs. Levinbolt laughed in spite of her vexation at the idea of Sam, the fine gentleman of the family, who was studying for the ministry, scrubbing floors. But Sam himself looked perfectly serious.

"Why not I as well as you, mother? I'm strong."

"Yes, but—hush! Who is that coming?"

A blue eyed girl was advancing up the garden path, with the springy, elastic footfall peculiar to those who have been accustomed to plenty of outdoor exercise. She smiled frankly up into the suspicious face of the farmer's wife.

"Might I have a drink of water, please?" she said.

"Certainly," said Sam at once. "I'll draw some fresh for you of the well."

"Who are you?" questioned his mother rather more warily.

"My name is Jessie Maclane," she answered simply, "and I'm a stranger in this country. I came from Aberdeenshire, in Scotland."

"You'd better have stayed there, I'm thinking," said Mrs. Levinbolt dryly.

"And that's what I've thought more than once myself," said the young girl, with a pleasant laugh. "But here I am, you see. I came out to live with a lady, and when I got to the place in Connecticut she'd gone West, and I was alone in a strange country."

"What are you going to do?"

"I am looking for work," said Jessie, simply. "I was brought up on a farm, and I'm handy and willing. Do you know of any place they're wanting a lass?"

And the upshot of the matter was that Mrs. Levinbolt took the Scotch lassie—on trial, as it were.

Jessie proved to be the best and quickest and most sunny tempered of serving damsels; clean enough in her dairy to suit even Mrs. Levinbolt, and full of bright, good humor.

The year crept round, crowned with roses, garlanded with autumn leaves and fringed with the dazzling ermine of many a snowfall, and once more the spring returned, and Mrs. Levinbolt, true to the calendar, tore up her carpets and deluged every room in cleansing suds and steam. And Jessie Maclane was with her still.

The housekeeping was in mid-career; the carpets were on the line and Jessie was on a ladder doing a little amateur paper hanging, while Mrs. Levinbolt polished the inside of the keeping room windows, when the carriage from the depot rolled up to the door.

"Company!" gasped Mrs. Levinbolt. "It always happens so."

Quick as thought Jessie descended from her aerial elevation, and scudded into the bedroom for Mrs. Levinbolt's cap and a ruffled apron.

"It's a young lady in a brown silk traveling suit," whispered breathless Jessie.

Mrs. Levinbolt groaned.

"It's my cousin, Miles Henshaw's daughter Sybilla, come to make a visit," she sighed, adding in spirit—"Why don't folks wait until they are invited?"

But, too hospitable openly to express her thoughts, she advanced to greet the new comer.

Miss Sybilla Henshaw was from the city, neither quite so young nor so pretty as she had once been, but amazingly well preserved. She had come out into the country ostensibly to visit her cousin Jerusha, but in reality to marry Sam.

Jessie's heart sank within her at the sight of Miss Henshaw's silks and laces, and chains and bracelets.

But Sybilla's eyes were keen enough to discern a possible rival in the blooming Scotch girl, and she resolved to get her out of the way.

When Sam Levinbolt came in to supper, the third day after Miss Henshaw's arrival, he found Jessie crying, his mother amazed and doubtful and Sybilla wrathful.

"Of course she has taken it!" cried Sybilla. "Who else would touch my portmonnaie? And it was on my dressing bureau this morning when she went in to make the beds, and now it is gone. I tell you, cousin Jerusha, she is a thief, and the sooner you get her out of the house the better."

"Stop, Sybilla," said Sam, courteously, but very firmly. "No one calls Jessie a thief in my hearing. Mother, you should know better than that."

"But," stammered Mrs. Levinbolt, "if Sybilla's pocketbook is really gone——"

Sybilla drew out her pocket handkerchief to wipe away an imaginary tear of injured innocence, and with it tumbled out something on the floor. Sam stooped and picked it up, handing it with a bow to his cousin.

"Your pocketbook, Sybilla."

Miss Henshaw turned scarlet and bit her lip.

"How very careless of me," she said in a choked voice. "I must have put it there myself and forgotten all about it."

That evening in the purple dusk, after Miss Henshaw had gone upstairs to pack her trunk—for the spring campaign had evidently proved a failure—Jessie Maclane came to where Mrs. Levinbolt was sitting, planning whether she should begin the garret next day or the best parlor.

"Mrs. Levinbolt," said the girl simply, "I have come to tell you that——"

"Not that you are going, and in the very midst of the house cleaning!" cried Mrs. Levinbolt.

"No," said Jessie, coloring like a rose. "If you like I will stay at the farm always, for Mr. Sam has asked me to marry him."

And Jessie Maclane cried and laughed in the same breath.—Boston Globe.

James G. Blaine, the Son.

James G. Blaine is probably one of the most knowing college students in this country. He has been thrashed in half a dozen different cities, has passed through a sensational divorce suit, and has crowded as much experience into his twenty-eight or thirty years of life as most men who have passed considerably beyond his age. His appearance on the football field as a player along with ten other students at the University of Virginia seems somewhat odd. His talent for obtaining publicity is as vigorous as ever, and he is already a noted figure in this new field. His exploits during the early part of the season were such that the attention of referees and umpires was turned toward him continually, and he was put out of two games for brutality and slugging. Young Blaine has developed in a remarkable way, physically, and from the puny, cigarette-smoking youth of ten years ago, has become broad, fat, and of powerful build. He recently got out of training by burning the midnight oil, and in the game which his college—the University of Virginia—played with Pennsylvania, he was taken out at the last moment and another player substituted. Mr. Blaine is taking a law course, but football is the absorbing interest of his life at the present moment.

Small Checks, Indeed.

County Treasurer Albert M. Darling of Suffolk county has in his possession five checks which amount in the aggregate to exactly thirteen cents. These checks Mr. Darling is about to have framed. They are all made out by W. N. Dykman as receiver of the Commercial Bank of Brooklyn and are drawn on the Brooklyn Trust Company. Mr. Darling did business with the Commercial Bank of Brooklyn. He afterward, as he thought, closed his account with them. When the bank failed, over a year ago, he received notice that there was a balance of thirteen cents due him. Shortly afterward he received a dividend of four cents in the shape of a check from the receiver, and at intervals has received checks until he received as the last payment a check for one cent, making a total payment to him of thirteen cents. The postage on the last remittance was just twice the amount of the check enclosed.

Widow—Well, Mr. Brief, have you read the will?

Brief—Yes, but I can't make anything out of it.

Heirs—Let us have it patented. A will that a lawyer can't make anything out of is a blessing.—Milwaukee Sentinel.

The Two Van's

1 lot heavy glass water pitchers at 25c each

1 lot shell tumblers, banded, at 39c dozen

1 lot coffee pots 2, 3 and 4 qt., all at 7c each

1 lot Genuine Cedar Wash Tubs at 35c worth 54, 55c worth 74, 75c worth 94 each

This lot bought before the advance.

Don't fail to take advantage of it.

Van Emburgh & Son,

CORNER STORE BABCOCK BUILDING.

Free Wool and Fine Clothing.

If wool didn't cost a cent Fine Clothing would still be worth money.

The making of fine fabrics costs more than throwing together shoddy stuff.

Such trimmings as we put into our Suits and Overcoats are expensive.

It costs something to employ skilled labor, and that is the kind it takes to construct such clothing as we make and sell.

But after all there isn't much difference between our prices and those asked for common clothing.

Come and compare.

McGregor & Co.,

850 & 852 Broad st

NEWARK, N. J.

CAPTIOUS CRITICS CARP

at us for asserting that the Kranich & Bach is the best of all pianos. They say "that claimed for all pianos. All right, other dealers may honestly believe that their leading piano is as good as the Kranich & Bach. They think we're mistaken—we are morally certain that they are.

If you can find a better piano than the Kranich & Bach, you will have to travel a long way. It is the leading of all pianos. We keep a supply of them on hand.

F. M. HULETT,

322 and 324 West Front st.,

CAPT. ROBT. COOK, Camden, N. J., says:

"I had been seriously troubled for some time with indigestion, constipation, and a weak stomach, my system becoming all run down, and losing fifty pounds in weight. I had about given up hopes of again being a well man, when I came across

Dr. Deane's Dyspepsia Pills,

which soon restored me to health, I gaining twenty-five pounds in three weeks. Give them a trial and see what they will do for you."

At all druggists', 25 cents. Send to us for a free sample if you have indigestion.

DR. J. A. DEANE CO., Kingston, New York.

Plainfield Packing House,

153 West Front Street.

Fresh hams	14c
Fresh shoulders	12c
Fresh pork	14c
Fresh sausage	13c

Our sausage is guaranteed to be made from PORK ONLY, and the purest spices alone are used.

ULRICH & BLATZ, Props.

HENRY G. ADAMS, Real Estate and Insurance, 197 North ave., - Opp. Station.

TERRILL & COLE,

Undertakers and Embalmers

200 West 2d street.

Next to Trinity Reformed Church. First-class livery attached. Telephone 159. 11 26 y

DID YOU EVER

HEAR OF A

"Good-Bye SALE?"

That is what we call it as we are going to say Good-Bye to about fifteen thousand dollars worth of new seasonable dry goods, underwear, hosiery, dress goods and coats that we have just bought at half the usual prices. It has not been a case of the early bird catching the worm this season. Retailers who bought their stock early got caught, paid high prices as all Fall and Winter goods are from 30 to 50 per cent lower now than they were two months ago. Late buyers reap the benefit. It's a question with manufacturers and jobbers of selling their goods to cash buyers, regardless of profit and cost, and we do the same. It's anything to sell goods and we sell them lower than ever before. All we ask is an inspection of the goods and prices and you will be convinced that you can make one dollar do the work of two at

WHITE, of Plainfield.

METROPOLITAN LIVERY AND BOARDING STABLES.

Horses boarded by the day, week or month. Especial accommodations for transient trade.

OFFICE AND STABLES,

147, 149, 151 NORTH AVENUE,

Oppo. railroad depot, Plainfield, N. J.

A. C. BLAIR.....Proprietor

FRANK DAY.....Manager.

Telephone 152, connected with all circuits of New Jersey, New York and Brooklyn. 8 10 y

VAN BUREN & TIMPSON,

Real Estate and Insurance

163 North ave., Opp. Station

60 Cedar street, New York City.

Horses Clipped

At D. S. Roberts's Livery.

Experienced clipper. Quick and satisfactory work. 10 27 m

Eagle Bakery,

206 LIBERTY ST.

Baked beans, brown bread, Saratoga chips, Imperial Bread. Special care taken with the above. Orders promptly delivered. 9 1 tf

Mrs. L. Adams,

Fall and Winter Millinery.

Newest styles in French and Domestic Hats, Bonnets, Birds, Feathers, Flowers, Ribbons, etc., at moderate prices. A variety of Silks for fancy work.

111 East Front st., Under 1st National Bank.

Excelsior Meat Market,

203 LIBERTY STREET,

Sells genuine Jersey pork 12, 14c; sausage 12, 14c; leg spring lamb 14c; leg of mutton 11c; chicken, the very best, 16, 18c; best cuts of porterhouse 20c; prime ribs of beef 16c; pure leaf lard, own made, 12c. My own manufactured sausage is made from Jersey pork only. FRED ENDRESS, Prop.

A. E. LINCOLN,

226 PARK AVENUE,

has just received an elegant assortment of rare ferns and other plants, also bulbs of all kinds, for Fall planting. She has a large supply of cut flowers daily.

PASSAIC VALLEY DAIRY

PURE MILK from Jersey cows delivered at residence. Our Jersey Cream is rich and pure. Orders by mail promptly attended to.

J. C. COOPER,

8 21 tf Plainfield, N. J

Finest Elgin Creamery Butter 25c. lb

Finest Dairy Butter.....22c. lb

V. L. FRAZEE,

151 West Front St.

When the doctor orders medicine in the middle of the night for the sick one, what will you do—how will you get it? Remember that

E. J. RICHARDS,

Proprietor of the

Gem Pharmacy,

Corner 4th and Liberty sts.,

Besides in the building and a night bell there is quickly answered. 113

R. MURRAY, M. D.,
Surgeon General (Retired), U. S. A.
Philadelphia.

WRITES ABOUT

Nervous Dyspepsia

"As a dietetic preparation I believe Bovinine of great value. I have used it for more than a year in a very aggravated case of nervous dyspepsia, and found it very much superior to any other meat extract food.

BOVININE
The Original Raw Food

"I also find it keeps in the warmest weather. It is easily prepared for administration, and has been successful in every case where I have tried it."

Sold by all druggists.
THE BOVININE CO., NEW YORK.

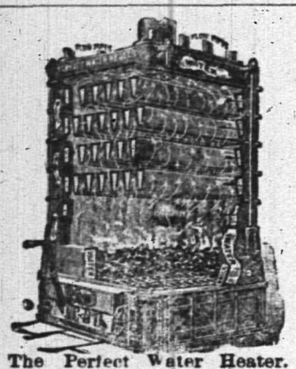

The Perfect Water Heater.
DAVID T. KENNEY,
PRACTICAL PLUMBER.
SANITARY APPLIANCES
193 North Ave., opp. Railroad Station:
Hot water boilers, warm air furnaces; extensive stock of goods displayed. Porcelain bath tube, water closets and washstands. Perfect ranges, boilers and furnaces a specialty. Estimates furnished 3 13 t

VANDERBEEK & SATTELS,
33 Park Avenue
AGENTS FOR
Hazleton, Chickering Pianos, A. B. Chase, Behning & Son, Story & Clark Organs.
Tuning and repairing in all its branches.

JAMES E. BAILY,
97 Jackson avenue, Plainfield, N. J.
Trucking of All Kinds Done.
Two and four-horse vans and trucks. Particular attention given to moving furniture and pianos. Satisfaction guaranteed. 3 26 tf

PLAINFIELD SOUVENIR
SOLID SILVER SPOONS.
COLLIER'S,
103 PARK AVENUE.
ESTABLISHED 1869.

Lawn Seed, Garden Seed; Fertilizers, Garden Tools, AND Housefurnishing Goods.
Furnaces, Heater work, Plumbing, Hardware.
A. M. GRIFFEN,
13 East Front Street.

CODDINGTON'S
FURNITURE AND FREIGHT
EXPRESS.
OFFICES—24 West Front street; 28 Park avenue. Post Office Box 220.
PIANO MOVING A SPECIALTY. Large covered trucks. Goods sent to any part of the country. Charges reasonable. Satisfaction guaranteed 11 30 tf

L. L. MANNING.
Marble and Granite Works
Cor. Central Ave. and Front st., opp. First Baptist Church.
Over 150 monuments and headstones to select from. Prices never so low

CLEANER COAL.
L. A. Rheaume, Ag't.
60 BROADWAY, cor. 4th ST.,
Invites the public to inspect the operation of his newly added steam vibrating mechanical screen for nut coal, which he confidently believes enables him to deliver cleaner coal than is possible by any other method of screening.
UPPER LEHIGH AND HONEYBROOK COAL, in best qualities and various sizes carried in stock.
ROUGH AND DRESSED LUMBER.
He would also announce recently increased facilities for TURNING and SCROLL SAWING and is prepared to execute orders for the same in the best manner at short notice.
6-18 tf

REPUBLICAN VICTORY

Overwhelming Majorities Throughout the Nation.

Morton Defeats Hill in New York by 140,000 Plurality—Chairman Wilson of West Virginia Fails To Be Re-elected—Pennsylvania and Ohio Turn Up Bigger Republican Majorities Than Ever—Little Comfort for Democrats North or South.

New York, Nov. 7.—The elections yesterday show overwhelming republican gains throughout the country. In New York, Morton is elected governor by about 140,000 plurality. The republicans will control both branches of the legislature. They have gained largely in their congressional delegation, not more than five or six democrats at most having been elected. In the city of New York Senator Hill has the astonishingly small plurality of 2,549, while in Kings county Mr. Morton has reversed the plurality of 16,000 given to Mr. Flower and has put that plurality to his own credit, making a republican gain of 32,000. The entire republican ticket is elected in Kings.

Pennsylvania has gone republican by an overwhelming majority.

The house of representatives will contain a republican majority. Some of the old members defeated are Mr. Wilson, the author of the now celebrated Wilson bill, and Mr. Springer of Illinois.

In Col. Breckinridge's congress district in Kentucky, Owens, the man who beat Breckinridge after a sensational campaign, is said to have been beaten by from 1,000 to 2,000. Breckinridge treachery is said to have caused it.

In Cleveland, where Tom Johnson, the great free trader conducted a campaign from ward to ward and drew thousands to his meetings, he is defeated, according to his own estimate, by from 4,000 to 5,000.

Connecticut is republican by from 5,000 to 10,000, and the congress delegation is solidly republican.

The Tillmanites swept everything before them in South Carolina. Tillman will go to the United States Senate, and the congress delegation will be solidly democratic.

Iowa republicans elected the entire state ticket by 50,000 plurality, with the exception of two judges of the supreme court. The democrats saved one of the eleven congressmen.

Blood-to-the-bridles Waite, the populist governor of Colorado, who was a candidate for re-election, was buried under a republican plurality of 20,000.

Louisiana has probably sent a solid democratic delegation to congress, the planters' bolt having failed in the effort to carry the state.

New York 140,000 for Morton.

New York, Nov. 7.—The Empire state was swept by the greatest tidal wave in its political history. Hon. Levi P. Morton has been elected governor by a plurality very close to 150,000. The congressional delegation has been changed from 19 democrats and 15 republicans to 29 republicans and 5 democrats. The state assembly will stand 104 republicans to 24 democrats. The republican gains have been greater in the democratic strongholds in the cities than in the country districts, but in no county and in no town has the democracy held its own. New York city which was counted on for from 60,000 to 70,000 for Hill, gave him only 2,800 plurality over Morton. William L. Strong, republican and citizen's candidate for mayor, is elected by 42,600 over Hugh J. Grant, Tammany's candidate. John W. Goff, of Lexow committe fame, is elected recorder, and the entire reform city ticket wins by handsome majorities. Brooklyn, which gave Grover Cleveland 30,000 in 1892, was carried by Morton by 16,500. Five New York city democratic congressmen were defeated by republicans, and the result was known early in the evening. The result on constitutional amendments will not be known positively for a day, but the returns received indicate that all the amendments have been carried, including the new apportionment, which Senator Hill declared will retire the democratic party for twenty years.

Pennsylvania Is All One Way.

Philadelphia, Nov. 7.—Pennsylvania was borne on the topmost crest of the republican tidal wave and leads the van of the republican majorities with a plurality of 206,000 for Hastings for governor. Out of sixty counties heard from all but one show large republican gains, and, as there are still seven counties to be heard from, Hasting's majority will probably be increased. In the congressional delegation from Pennsylvania, the democrats in the last house had ten members. They have lost eight congressmen, held one, and one is in doubt, with the probability of the democrats winning. In both the senate and house of the state legislature the republicans have made unprecedented gains and the democratic minority will be little more than a shadow. In this city the republicans elected every one of their county officers with big gains over any previous vote.

New Jersey Joins the Procession.

Trenton, N. J., Nov. 7.—The republicans have elected six state senators and forty-seven assemblymen. The republicans have certainly elected five out of the eight congressmen, a gain of three. Later returns may give them still another congressman. Both houses of the legislature will be overwhelmingly republican. McPherson will be succeeded in the United States senate by a republican, probably Gen. Sewell. The returns indicate that the following congressmen have been elected in this state: First district, R. C. Loudenslager, rep.; 2d, John J. Gardner, rep.; 3d, Benjamin F. Robell, rep.; 4th, Mahlon Pitney, rep.; 5th, James F. Stewart, rep.; 6th, R. Wayne Parker, rep.; 7th, Edwin A. Stevens, dem.; 8th, Charles Newell Fowler, rep.

Massachusetts Safely Republican.

Boson, Nov. 7.—The state goes republican, Greenhalge making a clean sweep, with increased pluralities over last year, although with a somewhat smaller vote, in part accounted for by the storm and snow-blocked roads. The seventh congressional district gives W. E. Barrett, rep., 6,812 plurality over S. K. Hamilton, dem. John F. Fitzgerald, dem., is elected to congress in the ninth district. The republicans carry the other 12 districts. One city and 21 towns in the third congressional district give Walker, rep., for congress, 12,528; Haggerty, dem., 6,935.

Connecticut Elects Coffin Governor.

New Haven, Nov. 7.—It is known that the republicans have carried the state on their state ticket by from 5,000 to 10,000. Coffin is elected governor. Besides this they have gained three congressmen—Henry in the 1st district, Sperry in the 2d, and Hill in the 4th. Russell in the 3d was safe beyond peradventure. This makes the entire delegation republican.

Illinois.

Chicago, Nov. 7.—The returns are coming in slowly, owing to the heavy vote which was polled and no one can give absolutely correct estimates on the result of the election in this state but everything points to a complete victory for the republican forces, a largely increased vote for the populists with little hope for the democrats anywhere. It is now certain that the republican state ticket is elected by a big majority; that the republicans have elected a majority of the Cook county commissioners and that they will have a majority in the state assembly. They have also elected a number of congressmen if not most of them. The republicans with a few exceptions say they have won signal victories everywhere by increased majorities. Wulff, republican candidate for treasurer, it is claimed, will win in the state by at least 20,000 majority. The populists polled a vote in Cook county of 25,000 and it is to them many democrats are inclined to attribute their defeat. It is certain that nearly all this vote was taken from the democratic party.

Wisconsin.

Milwaukee, Wis., Nov. 7.—The republicans of Wisconsin have carried the state by over 15,000 plurality for Governor Upham and their state ticket. D. C. Wall, chairman of the democratic state central committee has just admitted this and has given up all hopes. The republicans have made gains in almost every voting precinct while the demorcats have lost votes so that they are down to the populistic votes in the cities. The county of Milwaukee (including the city) will give a republican plurality of from 7,000 to 8,000 and the election of Otjen, republican candidate for congress in the 4th district is probable. The republicans claim the election of eight, and probably nine, congressmen.

Virginia.

Richmond, Va., Nov. 7.—The returns thus far received from all parts of the state indicate that the democrats have carried every district. The 6th is the most doubtful but the democrats claim that Otey is elected. In the 2d and 4th districts the democratic majorities will be very small. The Walton election law, used for the first time, seems to have given perfect satisfaction to everybody but the populists, who are inclined to blame the new law for their defeat. The fight throughout the state has been between the democrats and republicans, the populists not being in the battle at all.

Maryland.

Baltimore, Nov. 7.—Maryland's solid democratic front has been broken and the republicans have made unprecedented gains in every direction. It is certain that three republican congressmen have been elected—Baker in the 2d district, Coffin in the 5th and Wellington in the 6th. The democrats carried the 3d and 4th districts with Rusk and Cowen, but by very largely reduced pluralities. The 1st district is still in doubt.

Michigan.

Detroit, Mich., Nov. 7.—Careful compilation of reports received by both state committees indicate the election of John T. Rich, rep., for governor over S. O. Fisher, dem., by from 30,000 to 50,000. The whole republican state ticket is elected. There is a solid republican delegation to congress, and Wayne county, in which Detroit is located, is republican on all offices, except treasurer.

Delaware.

Wilmington, Del., Nov. 7.—The Delaware republicans have carried Newcastle and Sussex counties, electing the governor and congressman and giving the republicans a majority on joint ballot in the general assembly insuring a republican United States senator. Kent county has probably gone democratic, which would give the democrats the state senate and block much desired legislation.

Iowa.

Des Moines, Ia., Nov. 7.—Iowa elects the entire republican state ticket by 50,000, with the exception of Judge Granger and B. I. Sallinger for the supreme court, whose opponents were endorsed by the populists. The republicans elect ten congressmen, and the result in the second district is in doubt with the chances in favor of Walter I. Hayes, democrat, by a small plurality.

West Virginia.

Charlestown, W. Va., Nov. 7.—Dayton, rep., has been elected to congress from this district, defeating W. L. Wilson. Miller has also defeated Harvey in the fourth district, and the republican committee claims all four congressmen. The indications are that a republican legislature has been elected. This will give the republicans a senator in place of Camden, democrat.

Kentucky.

Lexington, Ky., Nov. 7.—The republicans claim the election of three republican congressmen in Kentucky, the indications being that they have carried the 5th, 7th and 11th districts. Denny, it is conceded, has a safe majority over Owens in the Ashland district, Breckinridge's old district. His friends say he will win by from 2,000 to 3,000.

Minnesota.

St. Paul, Minn., Nov. 7.—Returns so far received indicate that the democrats are losing to both republican and populist candidates for governor. There is no doubt of the election of Nelson, rep., for governor, by at least 20,000 plurality.

white republicans, who are strong in the district, went for Tate. In the seventh Judge Madox has had a very hard fight. His opponent was Dr. W. H. Felton, the old-time independent, who has cut such a sensational figure in Georgia politics in recent years. Moses has won nicely in the fourth; he had something like a thousand majority to overcome and has gained all over the district. The other close district was the tenth. The democrats have rolled up over 12,000 majority in the city of Augusta and the majority against Watson, the populist leader, is therefore about 8,000. Two years ago Black had 5,000 majority and the populists charged all kinds of fraud. They claim that the frauds this year are more flagrant than ever.

California.

San Francisco, Nov. 7.—Chairman Gould, of the democratic state central committee, in answer to what the outlook was for the democratic candidate for governor, said:

"Budd, has to the best of my judgment carried San Francisco by 10,000 majority. As to the state, it has gone for the democratic standard bearer. We will get three, possibly five, of the seven congressmen. The state senate will be democratic and there will not be a majority of any party in the assembly. The populists elect a number of assemblymen. To the best of my judgment there will be no vote for any one person on a joint ballot and no party will get a clear majority."

Tennessee.

Memphis, Tenn., Nov. 7.—The complexion of the official rooster of Tennessee is not changed by the elections Peter Turney, dem., retains the gubernatorial chair, a delegation of ten democrats and two republicans will go to congress and a democratic legislature will return Isham G. Harris to the senate. But the democratic majorities will be the smallest ever known in the life of that party. Two years ago Peter Turney was elected governor by a plurality of 27,000. This is reduced to a plurality of 7,000.

Ohio.

Columbus, O., Nov. 7.—It is evident that the republicans have carried Ohio by a greater plurality than was given McKinley last year. That plurality was 80,995. The 100,000 mark will probably be reached and passed. While the vote on congressmen may not follow the head of the ticket closely, this result indicates that the republicans will at least carry all the congressional districts they claimed—16 out of 21—and probably more.

Texas.

Galveston, Nov. 7.—Texas voted for a governor and other state officers, a legislature which will chose a United States senator, and thirteen representatives in congress.

The News claims the usual democratic majority for state officers and the legislature, also the election of democratic congressmen in all the districts with the possible exception of the 9th and 10th districts.

Georgia.

Atlanta, Ga., Nov. 7.—Georgia will send a solid democratic delegation to congress. All of the doubtful districts have gone into the democratic column. The closest contest seems to be in the ninth district, where Carter Tate, dem., will have about 1,000 majority. The district went populist in the gubernatorial election but the

Mississippi.

Jackson, Miss., Nov. 7.—Returns from all congressional districts in the state indicate the election of the seven democratic congressmen by safe majorities There was a populist nominee in every district and in four districts prohibitionists had nomineees. In the other three the prohibitionists endorsed the populists.

Florida.

Jacksonville, Fla., Nov. 7.—The Florida Citizen estimates that one-half of the vote has been cast. In the 2d congressional district Cooper, dem., is reelected. The populist vote is small, possibly under 1,000. In the 1st district Sparkman is elected by a large majority. McKinnon, pop., will receive about 1,500 votes.

Kansas.

Topeka, Kan., Nov. 7.—Returns indicate the election of Morrill for governor and the entire republican state ticket. The republicans probably carry all but two congressional districts. The legislature will probably be republican on joint ballot.

South Dakota.

Pierre, S. D., Nov. 7.—The republican ticket, including two congressmen-at-large, is elected by not less than 12,000 plurality. Returns from legislative districts indicate that the legislature will be safely two-thirds republican.

North Carolina.

Wilmington, N. C., Nov. 7.—It is estimated that the democrats have elected state and judicial tickets, seven of the nine congressmen, with one district in doubt, and that democrats will have a small majority in the legislature on joint ballot.

Washington.

Seattle, Wash., Nov. 7.—The indications are that the republican state ticket is elected by 6,000 plurality. The republicans claim 14 majority on joint ballot in the legislature.

Louisiana.

New Orleans, Nov. 7.—Returns indicate the election of five, and possibly six, democratic congressmen in this state.

Idaho.

Boise City, Idaho, Nov. 7.—Indications favor the election of the republican state ticket and the congressman.

Arkansas.

Little Rock, Ark., Nov. 7.—The indications are that the democrats elect all congressmen.

Criticism of the Late Czar.

Vienna, Nov. 7.—Dr. Lewskowski, the Polish deputy, who tried in the lower house to criticise the reign of Alexander III., has received numerous congratulations from Galicia. Most of the senders are workingmen, students and women. The most influential Polish newspapers condemn his conduct. Dr. Wekerle, Hungarian premier, refrained from proposing a resolution of condolence in the reichstag, as he feared the protest of the national independence pary.

A California Bride.

San Francisco, Nov. 7.—A. J. Mountney Jepson, the explorer and author, who went into Africa with Henry M. Stanley and found Emin Pasha, will come to California to be married. In a few weeks the wedding of Mr. Jepson and Miss Anna Head, daughter of A. R. Head, the well-known millionaire mining man of this city, will be celebrated.

IT'S A MILLSTONE

About a young man's neck to be a sufferer from nervous exhaustion, nervous debility, impaired memory, low spirits, irritable temper, and the thousand and one derangements of mind and body that result from, unnatural, pernicious habits, contracted through ignorance. Such habits result in loss of manly power, wreck the constitution and sometimes produce softening of the brain, epilepsy, paralysis, and even dread insanity.

To reach, re-claim and restore such unfortunates to health and happiness, is the aim of the publishers of a book written in plain but chaste language, on the nature, symptoms and curability, by home treatment, of such diseases. This book will be sent sealed, in plain envelope, on receipt of ten cents in stamps, for postage. Address, World's Dispensary Medical Association, 663 Main St., Buffalo, N. Y.

The Pennsylvania Railroad.

The Standard Railway of America

Protected throughout by the Interlocking Switch and Block Signal System.

On and after Oct 15, 1894, trains will leave Elizabeth as follows:

FAST LINE leaves Philadelphia 12 25 p m daily with Pullman Vestibule parlor and sleeping cars for Pittsburg, Northern and Eastern Pennsylvania

6.37 P. M. WESTERN EXPRESS, with Pullman Vestibule sleeping cars, dining car daily for Pittsburg, Chicago, Cleveland, daily except Saturday, for Toledo, Williamsport, Rochester, Buffalo and Niagara Falls.

8.24 p.m—SOUTHWESTERN EXPRESS with Pullman vestibule sleeping car, daily, to Columbus, Cincinnati, Indianapolis, St. Louis, and Memphis. Dining car Altoona to Richmond.

8 42 p. m.—PACIFIC EXPRESS with Pullman vestibule sleeping cars, daily, for Pittsburg, Columbus, Chicago, and Toledo, daily, except Saturday for Cleveland.

For Baltimore, Washington and the South—1 00 9.06, 9.36 a. m., 9.39 p. m.

Sundays—1, 9 05, 9 36 a. m., 9 41 p m.

For Baltimore only 1 37 p. m., week-days.

For Newark and New York—3 02, 5 34, 5 46, 6 17, 6 45, 7 01, 7 20, 7 49, 7 57, 8 06, 8 28, 8 33, 8 47, 9 15, 9 41, 9 48, 10 20, 10 38, 10 49 11 07, 11 54 a. m., 1 13, 1 20, 2 08, 2 16, 2 40, 3 45, 3 47, 4 44, 5 15, 5 36, 5 48, 6 08, 6 27, 6 48, 6 58, 7 07, 7 25 7 59, 8 17, 9 10, 9 50, 10 03 11 03 and 11 56 p. m.

Sundays 3 02, 5 34, 7 54, 8 45, 9 20, 9 47, 10 12, 10 38, 10 49 a. m., 12 35, 1 46, 2 33, 3 45, 5 45, 6 45, 5 34, 5 48, 7 05, 7 12, 7 25, 7 58, 8 23 9 15, 10 16, and 11 46 p. m.

For New York only, 6 10 a. m. daily.

For Philadelphia—1 00 6 57, 7 19, 9 05, 9 36, 11 43 A. M.; 1 05, 1 37, 3 33, 5 08, 6 36 7 46, 8 49, 9 39 P. M. Sundays at 1 00, 6 59, 9 05, 9 36, 10 41 A. M.; 5 40, 6 37, 7 47 and 9 41 P. M.

FOR ATLANTIC CITY

(1 37 p.m. with through Buffet parlor car) Sundays 6 59 a. m.

Cape May Sea Isle City and Ocean City 1 37 p. m. weekdays.

For Bahway—1.1 51 daily ex. Monday, 4 08, 6 44, 7 10, 7 59, 8 54, 9 46, 9 50, 10 59, 11 43, a. m., 12 46, 1 18 1 37, 2 48 3 20, 3 39, 3 59, 4 38, 4 53, 5 20, 5 40, 6, 6 06 6 12, 6 17, 6 27, 6 45, 6 52, 6 59, 7 20, 7 46, 8 14, 8 55, 9 54, 11 02 11 45 p. m. and 12 27 night week-days. Sundays, 1, 1 51, 6 59, 8 43, 9 49, 10 26 10 41 and 11 47 a. m., 12 50, 1 50, 2 47, 3 28, 4 50, 5 20, 5 40, 7 21, 7 27, 7 47, 8 14, 8 47, 9 16, 10 14, 11 and 11 55 p. m.

For New Brunswick—1 00, 6 57, 7 10, 7 59, 9 05 9 36, 9 50, 11 43 a. m., 1 05, 1 37, 2 48, 3 59, 4 38, 5 08, 5 40, 6 06, 6 45, 7 46, 9 39 and 11 02 p. m. Sundays, 1 00, 6 59, 9 05, 9 36 9 49, 10 41 a. m., 12 50, 1 50, 5 40, 7 47, 9 16, 9 41, 11 55 p. m.

For Woodbridge—1 51 a m daily except Monday, 6 44, 9 46, 10 59 a.m., 12 46, 3 20, 4 54, 5 44, 6 12, and 7 20 9 54 p.m., 12 30 night, week-days. Sundays, 1 51, 10 25, and 11 47 a. m., 10 14 p. m.

For Perth Amboy—1 51 a m daily except Monday, 6 44, 9 46, 10 59, 12 46 3 20, 4 53, 5 44, 6 12, 7 20 7 36 9 54 and 12 30. Sundays, 1 51 10 25, 11 47 a m 5 44 10 14 p m.

For East Millstone—7 10 a. m., 1 05, 2 48 and 5 40 p. m., week-days.

For Trenton—1 00 6 57, 7 19, 7 59 9.05, 9 36, 11 43 A. M.; 1 05 1 37, 2 48, 5 08 6 36, 7 46, 8 42 9 39 P. M. Sundays at 1 00, 6 59, 9 05 9 36, 10 41 A. M.; 5 40, 6 37, 7 47 and 9 41 P. M.

For Lambertville, Phillipsburg and Belvidere via Trenton—7 59 A. M., 2.48 and 6.36 p. m., and 5.40 p. m. Sunday.

For Flemington—7 59 A. M.; 2 48 P. M.

For Freehold—7 59, 11 43 a. m, 4 38, 5 08 p.m., via. Monmouth Junction, week-days.

For Jamesburg, via. Monmouth Junction—7 59 and 11 43 a. m., 4 38 and 5 08 p. m., week days.

For Long Branch, Ocean Grove, and points on New York and Long Branch R. R.—9 46 12 46, 4 10, 5 44 p.m., 12 27 night week-days. Sundays, 10 25 a. m., and 5 44 p. m.; do not stop at Asbury Park on Sundays.

For Sea Side Park, Island Heights and Toms River—12 46, p. m.

For Boston—8 46 p. m., daily.

For Brooklyn, N. Y.—All through trains connect at Jersey City with boats to Brooklyn annex, affording direct transfer to and from Fulton Street, avoiding double ferriage and journey across New York City

Leave New York for Elizabeth—1 00 daily except Monday 6, 6 30, 7 20, 8 10, 8 30, 9, 9 10, 10 10, 11 00 a. m., 12 10, 12 30 12 40 1 00, 2 10, 2 30, 3 00, 3 20, 4 00, 4 10, 4 30, 4 40, 5 00, 5 10, 5 20, 5 30, 5 40, 5 50, 6 00, 6 10, 6 20, 6 40, 7 00, 7 30, 8 15, 9 15, 10 15, 11 00, 11 50 p. m., 12 15 night. Sundays, 1 00 6 15, 8, 9 00, 9 45, 10 00, 11 00 a. m., 12 00 noon, 1 00, 2 00, 2 45, 4 00, 4 30 5 00, 6 30, 6 45, 7 00, 7 30, 8 00, 8 30, 9 30, 10 15 11 00 p. m., and 12 15 night.

S. M. PREVOST, General Manager
J. R. WOOD, Gen. Pass. Agent

Your valuables will be safe in
Doane's Safe Deposit Vault.
LOCK BOXES
From $3.50 to $10.00 a year

Tel. 29B Established 1878.
ADDIS & SON,
PLUMBING AND HOT WATER HEATING.
Have your plumbing system tested with the Smoke process under pressure, preparatory for the sewerage system.
Opp Roberts's Livery 132 North Ave

WOOLSTON & BUCKLE,
141 and 145 North avenue.
New Line of Wall Papers
20 PER CENT. LESS
Than last year's prices. Last year's stock at
Great Reductions.
Painters' Supplies.

"Quality not quantity" my motto.
Pure Goods, Clean Goods, H. M. Goods
At Gardner's Bakery,
41 Somerset st. 7 6 t

CUT ROSES, CARNATIONS AND VIOLETS
Flowers furnished for weddings, funerals, etc., a bunches, bouquets or design.
MILES,
Somerset st., Johnston's drive, terminus of electric railroad 9 17 tf

Joseph E. Mosher,
Agent for
H. J. Havden & Co.,
WAR CLAIMS ATTORNEYS, WASHINGTON, D.C
All claims put in our hands will receive prompt attention.
Call at the Crescent Cigar Store for fine cigars

Central Railroad of New Jersey.

(Anthracite coal used exclusively insuring clean lines and comfort.)
Station in New York foot of Liberty Street. Time Table in Effect, Oct. 13, 1894.

PLAINFIELD AND NEW YORK.

Leave Plainfield 2 14, 3 37, 5 32, 6 05, 6 30, 6 40 7 06, 7 30, 7 50, 8, 8 15, 8 27 8 31, 8 45, 9 03, 10 04, 10 37 11 24, A. M., 12 06, 1 14, 2 07, 3 20, 3 12, 4 01, 4 10, 5 54, 6 54, 7 02, 8 54, 9 23, 10 17, 11 32, P. M. Sunday—2 14, 5 37, 6 05, 8 01, 8 52, 10 08, 11 32, 11 28 A. M., 12 32, 1 42, 3 30, 5 28, 5 36, 7 11, 8 32, 10 17 P. M.

Leave New York from foot of Liberty street 4 30, 6 00, 7 15, 8, 8 38, 9 10, 10, 11 45, A. M., 1 10, 1 30, 2 30, 3 30, 3 45, 4, 4 30, 5, 5 15, except Saturday, 5 30 5 45, 6, 6 15, 6 30, 7, 7 30, 8, 9 30, 9 15, 10, 11 30 P. M. 12 15, 1, night. Sunday—4 30, 7 15, 8 30, 9 00, A. M., 12 M., 1, 2 15, 4, 5 30, 7, 8 00, 10 00 P. M., 12 15 night. 1 A M.

PLAINFIELD AND NEWARK.

Leave Plainfield 5 32, 6 29, 6 50, 7 26, 7 40, 8, 8 40 9 32, 10 04, 10 27, 11 24, A. M., 12 06 1 14, 2 07, 2 30, 3 12, 4 01, 4 50, 5 54, 6 54, 7 02, 8 54, 10 17 11 32 P. M. Sunday—8 01, 8 52, 10 08, 11 32, A. M 12 32, 1 42, 3 30, 5 36, 7 11, 8 32, 10 17 P. M.

Leave Newark 6 10, 7 15, 7 55, 8 39, 9 08, 10 05, 11 35 A.M., 1 15, 1 35, 2 20 Saturday only, 3 30, 3 55, 4 05, 4 35, 5 04, 5 24, 5 50, 6 20, 7 15, 7 35, 9 40, 10 05, 11 35 P. M. Sunday—7 30, 8 45, 9 50, 11 35 A. M., 1 10, 2 35, 4 10, 5 40, 7 20, 9 25, 10 20 P. M.

Passengers for Newark change cars at Elizabeth.

PLAINFIELD AND SOMERVILLE.

Leave Plainfield 5 45, 7 10, 8 16, 9 54, 11 a.m. 12 43 2 08, 3 32, 3 45, 4 36, 5 05, 5 14, 5 34, 6 04, 6 19, 6 38, 7 12, 7 34 8 22, 10 26, 11 08, P.M. 12 38 night Sunday—5 45, 8 32, 9 34, A.M., 3 03, 3 28, 5 14, 6 35, 10 18, 11 14 P.M.

Leave Somerville, 6, 6 30, 7 00, 7 25, 7 35, 7 45, 8 20, 9 05, 9 48, 11 40 A. M., 12 47, 1 48, 2 08, 3 35, 4 25, 5 28, 6 35, 8 31, 8 45, 11 08, P. M. Sunday 3 35, 9 45, 11 00 A. M., 12 08, 1 15 5 05, 6 45, 8 03, 8 08, 9 40 P. M.

PLAINFIELD AND EASTON.

Leave Plainfield 6 45, 8 16, 9 54, A.M., 12 43, 3 12, 5 05, 5 14, 6 38, 8 22 P. M. Sunday—8 45, 8 28 A. M., 2 08, 6 35 P. M.

Leave Easton 6 05, 7 00, 8 53, A.M., 12 32, 4 04, 7 20 P. M. Sundays—7 15, 10 52, A. M., 6 40, 7 30, P. M

PLAINFIELD AND LAKE HOPATCONG.

Leave Plainfield 9 54, a m, 5 05 p.m.

WESTWARD CONNECTIONS.

LEAVE PLAINFIELD.

5 45 A. M. for Flemington, Easton, Allentown Reading, Harrisburg, Pottsville, Mauch Chunk Williamsport and Tamaqua.

7 10 a. m. for stations to High Bridge, connecting for stations on High Bridge Branch.

8 16 A. M. for Flemington, D. L. & W. R. R. Easton, Bangor and Mauch Chunk.

9 54 A. M. for Flemington. High Bridge branch D L & W R R, Easton, Allentown, Reading, Harrisburg, Mauch Chunk, Williamsport, Tamaqua, Pottsville, Nanticoke, Upper Lehigh, Wilkesbarre, Scranton, &c. Through coach to Williamsport.

12 45 p. m. way for Easton, connecting at Junction for stations on D. L. & W. R. R.

2 08 P. M. for Flemington, Easton, Bangor Allentown, Reading, Harrisburg, Mauch Chunk, Tamaqua, Sunbury and Williamsport, Wilkes-Barre and Scranton. Buffet parlor car to Mauch Chunk.

5 05 p. m., way for Easton, connecting at High Bridge for stations on High Bridge branch

5 14 P. M. for Flemington, High Bridge Branch Easton, Bethlehem, Allentown, Wilkesbarre, Scranton, Mauch Chunk Shamokin and Tamaqua, Buffet parlor car to Scranton.

6 19 P. M. for Flemington.

6 38 P. M. for Easton, Bethlehem, Allentown, Mauch Chunk, Reading and Harrisburg.

8 22 P. M. for Easton, Bethlehem and Allentown.

5 45 A. M. Sunday for Easton, Bethlehem, Bangor Allentown, Mauch Chunk, Wilkesbarre and Scranton. 8 28 a.m. Sundays for Easton, Allentown, Mauch Chunk, Tamaqua, Shamokin Williamsport, &c., 2 08 p. m. Sundays for Easton, Bangor, Allentown, Mauch Chunk, Tamaqua, Reading and Harrisburg, 6.35 p. m. Sundays for Easton, Bethlehem, Allentown, Mauch Chunk, Reading, Harrisburg, &c. and at Junction for D. L. & W. R. R.

For Atlantic City, 8 27 a. m. 1 14p. m.

Long Branch, Ocean Grove, &c

Leave Plainfield 9 27, 8, 11 24, a. m 1.14, 4 01, 5 54, p. m. Sundays—except Ocean Grove 8 52, a. m., 3 30 p. m.

For Perth Amboy, 9 27, 5 28, 8, 11 24 a. m., 1 14, 3 12, 4 01, 4 50, 5.54, 7 03 p.m. Sunday—8 52, a. m., 3 30 p. m.

For Freehold, 9 27, 8, 11 24 a m., 1 14, 4 01, 4 50 p.m.

For Boynton Beach 8 15, 11 24 a m, 1 14, 3 12 p m.

ROYAL BLUE LINE.

Leave Plainfield for Philadelphia, 5 45, 8 44 9 48, 10 45, a. m., 2 08*, 3 43, 5 34* 6 45 8, 22, 9 37* p. m., 1 12 night. Sundays—5 45, 9 48, a. m., 2 08*, 5 14*, 6 45 p. m., 1 12 night.

For Trenton 5 45, 8 44, 9 38*, 10 45, a. m., 12 43, 2 08*, 5 34*, 6 38*, 8 22, 9 37* p.m., 1 12 night, Sundays—5 45, 9 34, a. m., 2 08*, 5 14* 6 35 p. m., 1 12 night.

For Baltimore and Washington at 9 45, a. m., 2 08, 3 43, 5 34* 6 45 p. m. 1 12, night. Sundays—9 48 a. m., 2 03, 5 14* 6 45 p.m. 1 12 night.

For Chattanooga, New Orleans and all point south with through vestibule sleeper, via Shenandoah Valley Route at 6 45 p m. Sundays 6 45 p m.

For Buffalo, Chicago and all points west, week-days at 9 54 a m., 8 22 p. m. Sundays 6 35 p. m

RETURNING—LEAVE PHILADELPHIA.

Reading terminal, 4 10, 8 30, 9 45, 11 31 a.m., 1 30 3 50 5 15, 6 04, 8 35 p.m. 12 10, night.

Sundays—4 10, 8 30, 9 45, 11 31 a. m., 2 50, 6 00 8 35 p. m., 12 10 night.

From 24th and Chestnut—3 55, 7 58, 9 17, 11 14, a m. 3 30, 6 12, 9 21, 11 45 p. m. Sunday—3 55, 7 58, 9 14 a m, 3 30, 8 12, 9 21, 11 45 p. m

Leave Trenton, Warren and Tucker sts., 1 00 4 58, 9 06, 10 25, a.m 12 12*, 2 10, 4 10*, 5 54, 9 06 p. m. Sundays—1 00, 4 58, 10 27 a. m. 12 12*, 4 12 6 48*, 9 14 p. m

Plainfield passengers by trains marked * change cars at Bound Brook.

Through tickets to all points at lowest rate may be had on application in advance to the ticket agent at the station.

J. H. OLDHAUSEN, General Sup't.
H P. BALDWIN, Gen. Pass. Agt.

Lodge and Society Meetings.

Senate Lodge, 3543, Knights of Honor.—The regular meetings of this Lodge are held on the First and Third Thursday evenings of each month in Stillman Building, No. 212 West Front street, at 8 p. m.

R. C. Pease, Dictator.
H. A. Thorne, Reporter. 2 6 tf

Court Pride of New Jersey, No. 8024, Ancient Order of Foresters of America, meets in K. of P. Hall, No. 108 West 2d st., first and third Tuesday evenings in each month.

Samuel J. Flynn, Chief Ranger.
Samuel H. Lunger, Fin. Sec. 9 25 y

Anchor Lodge, No. 149, F. & A. M.—Meets second and fourth Tuesdays at Masonic Hall, 10 East Front stree

C. C. Howard, W. M.
T. A. Rogers, Secretary.

Jerusalem Lodge, No. 26, F. & A. M.—Meets first and third Tuesdays at Masonic Hall, East Front street.

Chas. Yeager, Secretary.
Dr. D. G. Adams, W. M.

U. B. of C. and J. of A.—Local Union No. 156, United Brotherhood of Carpenters and Joiners of America, meets every second and fourth Tuesday in each month in Exempt Firemen's Hall, at 7.30 p.m. T. S. Thorn, President.
P. T. Bogert, Secretary. 8 27 y

Plainfield Council, No. 711, Royal Arcanum.—The regular meetings of this Council are held on the Second and Fourth Monday evenings of each month in Exempt Firemen's Hall, Coward's Building, Park avenue, at 8 P. M.

P. A. Emmons, Regent.
H. A. Thorne, Secretary.

F. A. DUNHAM,
Civil Engineer and Surveyor, 109 Park avenue. Sewers, pavements and road improvements. Publisher of city map and atlas.

L. A. HUMMER. L. B. MULFORD.
Hummer & Mulford,
VARIETY MARKET,
Meats, Fruits, Vegetables, Poultry, Eggs, Etc.
220 PARK AVE., PLAINFIELD, N J.
Telephone call, 20 A.
Goods delivered to any part of the city free of charge. 6 11

L. PAOLI & CO.,
Fruits, Confectionery, Temperance Drinks, Segars, Etc.,
128 NORTH AVENUE,
FRESH ROASTED PEANUTS EVERY DAY,
5 CENTS A QUART.
I take this method of informing my friends and the public in general that I am again in business at the old stand. I solicit your patronage. Will not be undersold by any in the business. Store will close at sundown on Friday and open at sundown on Saturday night. n.8.1

FIGHTING FOR LIFE.

A Suffering Woman Testifies.

Mrs. Henrietta Burton, of Janvier, N. J., writes: For a long time I suffered from a disordered stomach. My appetite was gone and what little I ate distressed me terribly. My health failed rapidly. I became very weak and feared I should never be well. After reading your "Guide to Health," I was encouraged to try Munyon's Dyspepsia Cure. Its action was so prompt that I soon felt like a new woman, and am now completely cured."

MUNYON'S STOMACH AND DYSPEPSIA CURE cures all forms of indigestion and stomach troubles such as constipation, rising of food, distress after eating, bloating of the stomach, palpitation of the heart, shortness of breath, and all affections of the heart caused by indigestion. It soothes, heals and invigorates stomachs that have been weakened by over-eating, or where the lining of the stomach has been impaired by physic and injurious medicines. Price 25 cents.

Munyon's Homœopathic Home Remedy Company, of Philadelphia, put up specifics for nearly every disease, which are sold by all druggists, mostly for 25 cents a bottle.

Munyon's Homœopathic Home Remedy Company, of Philadelphia, put up specifics for nearly every disease, which are sold by all druggists, mostly for 25 cents a bottle.

Opening Announcement.

The Hallet & Davis Piano Company of 18 Fifth avenue New York City, established over 50 years, will open a branch office in the Babcock Building, Room 210, on Saturday Nov 3. with a stock of our first-class Strictly High Grade Pianos. Our old representative Frederick Durand will represent us in our business.

This is the only piano which improves under usage, and for tone, workmanship and durability is unexcelled. At our opening we will sell at prices that will defy competition. Our pianos are our own manufacture. You therefore save all agents and middlemen's profits. A first-class tuner and repairer, representing the above firm, will reside in Plainfield and all orders left at above office will be promptly attended to.

Visitors are cordially welcomed and catalogues free on application. In connection with the above we sell the renowned Clough & Warren organs. All goods cash or installment.

1894 TAXES

Notice is hereby given to the tax-payers of the City of Plainfield, that the taxes assessed in said city for the year 1894 are now due and payable, and that if the said taxes are not paid by the

20th Day of December Next,

the names of the defaulters, with their respective taxes, will be returned to the City Judge for prosecution.

The Commissioners of Appeal

in cases of taxation, will meet in the Council Chamber on the FOURTH TUESDAY IN NOVEMBER, next, the 28th, and sit from 2 p. m. until 5 p. m., or longer if found necessary, to dispose of all cases submitted to them for consideration.

JOHN JOHNSON,
Collector of Taxes

Dated Plainfield, N. J., Oct. 1, 1894. 10 17 td

NEUMAN BROS.,

THE POPULAR WATCHUNG AVENUE GROCERS,

are receiving weekly a large supply of selected Apples—the noted varieties, Rhode Island Greenings, the famous Snow Apple, Bell Flowers, Northern Spies, King's Baldwins, Famous Pippins and other varieties; a complete line of Fancy Groceries; our own brand of maple syrup, the finest quality.

NEUMAN BROS.

W. L. DOUGLAS $3 SHOE

IS THE BEST. NO SQUEAKING.

$5. CORDOVAN, FRENCH & ENAMELLED CALF.
$4. $3.50 FINE CALF & KANGAROO.
$3.50 POLICE, 3 SOLES.
$2.50 $2. WORKINGMENS EXTRA FINE.
$2. $1.75 BOYS' SCHOOL SHOES.
·LADIES·
$3. $2.50 $2. $1.75 BEST DONGOLA.
SEND FOR CATALOGUE
W. L. DOUGLAS, BROCKTON, MASS.

You can save money by purchasing W. L. Douglas Shoes,

Because, we are the largest manufacturers of advertised shoes in the world, and guarantee the value by stamping the name and price on the bottom, which protects you against high prices and the middleman's profits. Our shoes equal custom work in style, easy fitting and wearing qualities. We have them sold everywhere at lower prices for the value given than any other make. Take no substitute. If your dealer cannot supply you, we can. Sold by

A. WILLETT.

7 2 5m-eod

A LADY'S TOILET

Is not complete without an ideal

COMPLEXION POWDER.

POZZONI'S

Combines every element of beauty and purity. It is beautifying, soothing, healing, healthful, and harmless, and when rightly used is invisible. A most delicate and desirable protection to the face in this climate.

Insist upon having the genuine.

IT IS FOR SALE EVERYWHERE.

TAMMANY SWAMPED

Great Political Upheaval in New York City.

Union Municipal Ticket Elected by an Overwhelming Majority—Sixty Thousand People Unable To Vote—Dissatisfaction with the Ballot Law—What Dr. Parkhurst Says.

New York, Nov. 7.—The election was remarkable for the general quietude that prevailed in the city despite the intense party feeling that ran with great fierceness in every district from the Battery to Spuyten Duyvil. With the exception of a few ordinary encounters there was no happenings that could be called riotous in any section. A tour of the districts by a close observer resulted in no discoveries that were more striking than the extraordinary serious, determined mood the average voter seemed to be in. Men who never dream of taking a breakfast before 8 o'clock in the morning were everywhere at the polls long before they were legally open for voters. They stood in the chilly air reading their papers, calmly waiting till the time came for business to begin. In the big districts on the west side there were long lines of men who stood for hours without being able to get anywhere near the polls till two or three hours after they had got a place in the single files on the sidewalk. At one time in some of the brown stone districts where the republican strength is noted many of the voters became suspicious as to the real cause of the slow movement ahead of them and at the ballot boxes, and the feeling grew strong that the delay was caused by the "malicious inactivity" of their enemies. In many instances there was some basis for this view of the situation and when it became apparent to the inspectors and the watchers that too much time was being taken up by the "slow coaches" there was a cry "get a move on you" and things became more rustling.

In the 21st assembly district there was much embarrassment by long delays in some of the election districts, but it was in large part due to the inefficiency of the inspectors and the clerks as well as the nervousness and rattled condition of some of the voters when they got a bigger pile of ballots than they knew how to handle with proper care. They lost time in getting them in order in the boxes, and it was really laughable to see men who never lose their nerve in a Wall street panic emerge from the boxes with the ballots in a tangle and looking as if they had lost their senses entirely. The release from the misery of the moment was always a speedy return to the box after having got advice from many quarters, official and otherwise.

However, there was really in many districts more than amusement for the "lookers on in Venice." There was actual disfranchisement in hundreds of cases in various districts. Unfortunate fellows, who because of their illiteracy, and who were allowed no guide posts behind the screens, were unable to make ballot ends meet legally and had to give up the job finally, were very many. But they were not the only men who had gone to the "trouble" of being registered and lost their vote.

The cause of it all was unquestionably the lack of booths. It is true that the law says there has to be a booth for every 50 voters, and that in several districts extra booths were quickly put in place the night before election day; but all that did not altar the fact that hundreds of men in the city stood in line and had finally to see the polls close in their faces before they could reach the ballot boxes. Had there been a large number in any one election district delayed in line for hours before the fatal 4 o'clock came along there would have been a riot in many quarters. As it is, it is generally believed that taking all the election districts in a bunch the disfranchisement because of the time taken by "slow coaches" in fixing their ballots and the lack of the necessary number of booths to accommodate the tremendous outpouring of voters, numbered at least 60,000. The inspectors in some of the districts were in full sympathy with the men far back in line when the hands of the clock neared the hour of 4, but they assert that they were not to blame, that the "infernal ballot system" was at the bottom of the whole lamenable business and the booths had little to do with the condition of affairs in certain quarters.

It was evident as the counting of votes began that the result was an overwhelming defeat for Tammany Hall.

Hugh J. Grant entered the office of Police Commissioner Murray at police headquarters at 8 p. m.. Mayor-elect Strong, with ex-Collector Joel B. Ehrhart and a number of republicans, were present. Ex-Mayor Grant, advancing toward the mayor-elect, extended his hand, which Mr. Strong grasped heartily, Mr Grant said:

"I wish to congratulate you, Mr. Strong, and wish you all possible success as mayor of New York city. I felt it my duty to tell you this."

Mr. Strong seemed very much gratified with Mr. Grant's graceful act, and replied:

"I thank you, sir, very much."

Mr. Grant then shook hands with all those present and withdrew.

Dr. Parkhurst came into the committee of seventy headquarters and was immediately surrounded and congratulated by those present. Dr. Parkhurst said: "This victory signifies first that the people are getting their eyes open and that their consciences are awake. In the second place that although our American institutions were put to a severe test the better element has prevailed and good municipal government is assured. Good municipal government means that the country will maintain itself. That is all there is of it."

All the election districts in New York city give Morton, 124,373; Hill, 127,177; Wheeler, 8,749.

The total vote for lieutenant-governor in this city is Lockwood, dem., 129,427; Saxton, rep., 119,600.

The total vote for mayor in this city is: Grant, dem., 106,052; Strong, rep., 148,669.

The whole reform city ticket is elected by majorities of from 25,000 to 45,000. Strong and Goff reaching the latter figure. Tamsen has about 30,000 for sheriff.

CLEVELAND GETS THE NEWS.

Unusual Interest at Washington in the Result.

Washington, Nov. 7.—Unusual interest in the returns was manifested in Washington, great crowds gathering around the United Press office in the Washington Post building, where the results were displayed, and in all the club rooms and places of public resort where bulletins were received. The demonstrations of enthusiasm were remarkable considering the fact that all the news was unfavorable to the party in power. On the streets every bulletin indicating democratic defeats provoked prolonged cheering and in front of the Post building, where a crowd of 5,000 assembled, the applause was almost continuous after 8 o'clock. Morton's victory and Tammany's downfall in New York seemed to be particularly pleasing to the people. At the white house Secretaries Gresham, Carlisle, Smith, Morton and Herbert listened to the bulletins received by Private Secretary Thurber, and occasionally a telephone message was sent to President Cleveland, who had gone out to his country home at 5 o'clock. The definite figures showing Hill's overwhelming overthrow were among the first messages sent to the president and all obtainable estimates from Wilson's disrict were promptly transmitted to him. No visitors were admitted to the white house except cabinet officers.

Severe Criticism.

New York, Nov. 7.—The Times says: "David B. Hill has come late to his personal reckoning with the independent democrats of New York. Time after time, in disheartening succession, they have witnessed the triumph of his system of party politics. Year after year they have seen his fortunes advanced in an almost unbroken series of successes. And they have observed with dismay that his powers of intellect and his popularity, keeping step with his rise in politics and expanding with his opportunities, made him continually more formidable. If Senator Hill would know the causes of his defeat let him ask the friends who forced his nomination at Saratoga, the Sheehans and the Murphys and the others whose names for some nine years have crowded our political annals. They have been his counselors, his tusted men-at-arms. They have been the chosen instruments to execute in caucus and convenion the plans his busy mind contrived. They have been favored and pushed to the fore as though they were in all the New York democracy the only persons competent for the tasks and deserving of the rewards of politics; while democrats holding different views, some of them very able and respectable men, indeed, though tainted with Clevelandism, have been contemptuously excluded from all participation in the constructive work of the party. Surely these men can tell Mr. Hill what was the matter with him yesterday. They know the state and the party. Let them send for their captains of tens and fifties and hold the autopsy."

What Morton Says.

Ellerslie, Rhinecliffe, N. Y., Nov. 7.—In response to repeated requests for a word on the result of the election which came from many sources, Mr. Morton made the following reply through the United Press:

"I accept the result of the election as the protests of the people of the empire state against false theories and practices in federal and state government and the condemnation of official corruption in New York city. I am profoundly sensible of the high honor conferred upon me by the citizens of this great state and of the grave responsibilities which will devolve upon me as the result of their action."

Hundreds of personal telegrams came to Rhinecliff, where they were telephoned to Mr. Morton, the private wire being kept hot with the returns.

Murdered over Politics.

Cranston Station, N. Y., Nov. 7.—A murder was committed at about midnight near Garrison's, a village on the east side of the river, a few miles south of Cold Spring. John and Benjamin Gilbert, brothers, who reside with their mother, became involved in a drunken quarrel over politics. The quarrel developed into a desperate fight and the mother, while acting as a peacemaker, had one of her thumbs nearly bitten off. John and another brother, James, had been discussing politics. John became aggressive, and James called upon Benjamin for assistance. John thereupon turned on Benjamin and drove him into another room. The door was closed and John fired through one of the panels, killing him instantly. Both men are about forty years of age and unmarried.

A Brutal Case of Hazing.

Hyattsville, Md., Nov. 7.—Hazing by students at the Maryland Agricultural college is liable to result in the death of one of their number, Edwin Gott, jr., son of the secretary of state. Several nights ago a mock court was held, and young Gott was convicted of a crime. A rope was secured, fastened under his arms, and he was suspended from a transom. Gott appeared at breakfast next morning as though nothing had happened, but later in the day was taken ill. He has had several spasms and continues to grow worse. He has been too ill to be removed to his home, at Annapolis, and his condition is extremely dangerous.

Wealthy Baltimorean Dead.

Baltimore, Nov. 7.—Edwin Hyatt, president of the Sherwood Distilling company, dropped dead in his office in the Equitable building. Coroner Hill decided that death was due to heart disease. Mr. Hyatt was 67 years old. He was well-known in social and club circles and was one of Baltimore's wealthy citizens. He was married a year ago to Mrs. Charlotte Ridgeley. His only child, Mrs. Van Eck, is now in Paris.

Killed by a Band of Unknown Men.

Paris, Tex., Nov. 7.—A band of unknown men went to the house of Silas Washington, an Indian, near here and fired volley after volley into it, killing Washington, his wife and mother.

Tom Johnson Beaten.

Cleveland, Nov. 7.—Thomas L. Johnson is defeated by over 3,000.

CONGRESS REVERSED

Safe Majority Assured for the Republicans.

Latest Returns Indicate That They Will Be 210 Republicans, 133 Democrats and Thirteen Populists. Republican Gain of Eighty-four

New York, Nov. 7.—Returns thus far received indicate that the state congressional delegaions in the 54th congress will stand as follows:

Alabama—Dem., 7; Pop., 2.
Arkansas—Dem., 6.
California—Dem., 3; Rep., 4.
Colorado—Rep., 2.
Connecticut—Rep., 4.
Deleware—Rep., 1.
Florida—Dem., 2.
Georgia—Dem., 11.
Idaho—Rep., 1.
Illinois—Dem., 5; Rep., 7.
Indiana—Dem., 6; Rep., 7.
Iowa—Dem., 1; Rep., 10.
Kansas—Rep., 5; Pop., 3.
Kentucky—Dem., 7; Rep., 4.
Louisiana—Dem., 6.
Maine—Rep., 4.
Maryland—Dem., 2; Rep., 4.
Massachusetts—Dem., 2; Rep., 11.
Michigan—Rep., 12.
Minnesota—Dem., 1; Rep., 5; Pop., 1.
Mississippi—Dem., 7.
Missouri—Dem., 12; Rep., 3.
Montana—Rep., 1.
Nevada—Pop., 1.
Nebraska—Dem., 1; Rep., 3; Pop., 2.
New Hampshire—Rep., 2.
New Jersey—Dem., 1; Rep., 7.
New York—Dem., 5; Rep., 29.
North Carolina—Dem., 7; Rep., 2.
North Dakota—Pop., 1.
Ohio—Dem., 3; Rep., 17; Pop., 1.
Oregon—Rep., 2.
Pennsylvania—Dem., 4; Rep., 26.
Rhode Island—Rep., 2.
South Carolina—Dem., 7.
South Dakota—Rep., 2.
Tennessee—Dem., 4; Rep., 6.
Texas—Dem., 12; Rep., 1.
Vermont—Rep., 2.
Virginia—Dem., 10.
Washington—Pop., 2.
West Virginia—Rep., 4.
Wisconsin—Dem., 1; Rep., 9.
Wyoming—Rep., 1.
Total—Dem., 133; Rep., 210; Pop., 13.

The democrats, according to this table, will have a majority of the delegations in twelve states; the republicans in twenty-eight; the populists in three, and in one no party has a majority. In the present house there are 218 democrats, 126 republicans and 12 populists. The democrats have a majority of the delegations of 25 states, the republicans of 15 and the populists of 3, and no party a maority of one. The republican gain on the basis of these figures is 84.

An Impromptu Tug of War.

Delata, Pa., Nov. 7.—A novel tug of war occurred at the Hotel Auditorium a few nights ago. Constable Prymer has for several years been looking for a Mr. Wilmer Bennington, but he has never succeeded in getting him. Bennington was in the hotel on this night, and the constable endeavored to arrest him, but failed. He called men to his assistance, some of whom helped, and the others assisted Bennington. It then became a question of who could pull the hardest. The Bennington aids tried to drag their man across the line into Maryland, and the constable tried to keep him on this side. The Auditorium is situated on the margin of Pennsylvania. Bennington was pulled across the line, and, although somewhat injured, made his escape into Maryland.

Dilke on France and England.

Paris, Nov. 7.—The Matin publishes an article by Sir Charles Dilke on the relations between Great Britain and France, in which the writer asserts that the difficulty existing between the two nations with regard to New Foundland faces England rather than France, but has not at present reached an acute stage. Sir Charles expresses regret over the warlike attitude assumed by the French government toward Madagascar, which will work injury to the most valuable experiment ever made in native government by a Christian population under the auspices of French, English and American teachers.

Hill Is Silent.

Albany, N. Y., Nov. 7.—Senator Hill was at the executive chamber early receiving the first returns with Gov Flower over several special wires. The others present included Col. Williams, John Boyd Thacher and a number of local democrats. As the returns came in Senator Hill preserved his usual demeanor. Neither Senator Hill nor Gov. Flower would say anything on the result. The latter said he might say something later.

$30,000 Fire at Hackensack.

Hackensack, N. J., Nov. 7.—The plant of the Edison Electric Light company located here was totally destroyed by fire yesterday. The loss is about $30,000. The plant was well insured. The fire started in a barn adjoining the engine room. Foreman Brockman's horse was burned to a crisp. The house of John Townsend was also burned. The company will rebuild at once.

Sixteen Fishermen Missing.

Cape May, N. J., Nov. 7.—Surfman Ware of the Holly Beach station reports that there are eight Anglesea fishing boats with sixteen men missing since the blow of Monday. They may have been picked up by fishing smacks or reached Five Fathom Bank lightship. The missing men are Swedes.

Donation for a Students' Hall.

Philadelphia, Nov. 7.—Acting Provost Harrison, of the university of Pennsylvania, announced at the meeting of the trustees of the institution that Mr. and Mrs. Henry H. Houston have donated $100,000 to the proposed students' hall.

France and China.

Paris, Nov. 7.—M. Manoteau, minister of foreign affairs, gave the Chinese minister an audience. It is understood that he told the minister France could not initiate the peace negotiations with Japan and China, but would co-operate willingly with the other powers in favor of peace.

CURE THAT COUGH WITH SHILOH'S CURE. TAKE THE BEST.

25cts., 50cts. and $1.00 Bottle. One cent a dose.

THIS GREAT COUGH CURE promptly cures where all others fail. Coughs, Croup, Sore Throat, Hoarseness, Whooping Cough and Asthma. For Consumption it has no rival; has cured thousands, and will CURE YOU if taken in time. Sold by Druggists on a guarantee. For a Lame Back or Chest, use SHILOH'S BELLADONNA PLASTER, 25c.

SHILOH'S CATARRH REMEDY.

Have you Catarrh? This remedy is guaranteed to cure you. Price, 50cts. Injector free.

Sold by all druggists

8 14 y

THE NEXT MORNING I FEEL BRIGHT AND NEW AND MY COMPLEXION IS BETTER.

My doctor says it acts gently on the stomach, liver and kidneys, and is a pleasant laxative. This drink is made from herbs, and is prepared for use as easily as tea. It is called

LANE'S MEDICINE

All druggists sell it at 50c. and $1 a package. If you cannot get it, send your address for a free sample. Lane's Family Medicine moves the bowels each day. In order to be healthy this is necessary. Address, DRATOR F. WOODWARD, Le Roy, N. Y.

Don't be Deceived

By those who offer substitutes for Cottolene. Its success has been so phenomenal that numerous imitations are now being offered which are claimed to be, "just as good." All these

Imitations

lack the intrinsic merit of Cottolene and will prove disappointing and disagreeable to those who use them. These counterfeits differ widely from Cottolene and are mere

Experiments

when compared to the reliable shortening—Cottolene. Save money, annoyance and your health by refusing all substitutes offered to take the place of Cottolene.

Sold in three and five pound pails.

Made only by N. K. FAIRBANK & CO., CHICAGO, AND Produce Exchange, NEW YORK.

J. W. VAN SICKLE,
Dealer in all kinds of
Fresh and Salt Meats
GAME IN SEASON.
New No. 122., North Ave., Plainfield.
Telephone 148 B. Orders called for and delivered promptly

J. T. VAIL,
Real Estate and Insurance,
177. NORTH AVENUE.
Blue Stone Flagging, &c. 9 2 tf

H. DeMOTT,
With livery attached,
UNDERTAKER AND EMBALMER,
175 Somerset Street, Plainfield, N. J. 967

IF YOU WANT
Good Oats, go to W. J. Tunison
If you want good feed, go to W. J. Tunison. If you want good hay, go to W. J. Tunison. If you want good flour, go to
W. J. TUNISON.

REMOVAL.
I have removed my watchmaking and jewelry business from Park ave. to
142 North Avenue
Next to Walker's bakery, and shall be pleased to have my friends call.
CALEB DICKINSON

WM. D. THICKSTUN,
Real Estate and Insurance,
197 North ave. 10 1 tf

E. H. HOLMES.
DEALER IN
COAL and WOOD,
YARD—No. 24 Madison Avenue. Also
Office for coal orders with Woolston & Buckle, 97 North avenue.

Carty & Stryker
Groceries, Fruits and Vegetables,
CHEAP FOR CASH.
CENTRAL AVE. AND SECOND STREET.
If you will kindly favor us with your order, it will receive prompt attention.
Don't forget the place, corner Central avenue and Second street. 11 23tf

EDUCATIONAL.

Mme. Menzeli's
School for Dancing,
PARK AVENUE HALL.
All the latest dances; waltz a specialty.
For particulars address 339 Park avenue.
10 16 tf

Miss Scribner and Miss Newton's
SCHOOL FOR GIRLS and KINDERGARTEN,
303 LaGrande avenue,
RE-OPENED SEPT. 17, 1894.
For particulars address the principals.
8 14 2m

PLAINFIELD SEMINARY
re-opened
September 13.
27th Year
MISS E. E. KENYON,
8 8 3m Principal.

Afternoon Class for Young Ladies
Three times per week. Higher English Branches, French and Music. For terms apply MISS FAWCETT,
25 Washington ave.

EAST GREENWICH ACADEMY,
EAST GREENWICH, R. I.,
About 14 miles from Providence on Narragansett Bay.
FOUNDED 1802.
Both sexes. Steam heat and electric light Endowed. Twelve courses, a good Gymnasium, a Cadet Corps, well appointed class rooms. $200 a year. Opens September 11. Write for illustrated catalogue.
Plainfield reference, W. D. W. Miller, 309 LaGrande ave.
F. D. BLAKESLEE, D. D.,
7 25 y-ws-c Principal.

Miss Clara S. Hellwig,
426 EAST SECOND STREET,
Graduate of the St. Petersburg College, Moscow, Russia, recipient of the gold medal, the highest honor awarded for studies by the Empress of Russia, will resume her private lessons and classes in French, German, Russian, Latin, English Branches, Drawing and Painting Sept. 15. 9 4 2m-eod

DODWORTH'S
CLASS for DANCING
AT THE
Seminary, Plainfield,
WILL COMMENCE
Wednesday, October 31.
For terms and particulars, inquire of Miss E. E. Kenyon, at the Seminary.
10 2 2m-e

ROCKVIEW HOME & DAY SCHOOL.
Re-Opened September 10, '94
Kindergarten, primary and intermediate departments.
Misses Peck, Principals.
Miss Edith Bond,
Kindergartner. For particulars address
317 East Front street.

Carpenters and Builders.

THEODORE GRAY,
MASON AND CONTRACTOR.
Estimates given, repairing promptly attended to. Residence 117 Hillside ave. 8 20 y

JOHN P. EMMONS
—Mason and Builder.—
Washington avenue and Prospect place
NORTH PLAINFIELD, N. J.
Jobbing promptly attended to 11 24 tf

D. L. HULICK,
CARPENTER,
And General Jobber.
Cabinet Work and Mantels a Specialty.
Jobbing Promptly Attended To.
Orders may be left at Bremmer's Clothing Store, 26 Somerset street, or sent by mail.
Residence 178 Duer st.

PEARSON & GAYLE,
Carpenters and Builders.
RESIDENCE—W. J. Pearson, No. 15 Vine St.
E. B. Gayle, No. 18 Vine St.
ALL WORK PROMPTLY ATTENDED TO

JOHN T. ODAM
PLAIN AND ORNAMENTAL
Slate Roofer and Repairer
Residence, cor. Arlington ave. and 6th st. Yard, near Freight House. P. O. Box, Plainfield, N. J. New work warranted for one year. Slating over shingles. 6 10 y

GEO. W. STUDER,
CARPENTER AND BUILDER,
985 ARLINGTON AVENUE.
Jobbing of any kind promptly attended to. Estimates given; charges reasonable. 5 3 6m

McCullough's Steam Mill,
21 Steiner Place, North Plainfield.
R. H. McCullough, Proprietor.
Sash, Blinds, Doors, Mouldings, Scroll Sawing Turning, &c. Estimates cheerfully Furnished. 6-13-6

C. W. LINES,
Mason and Builder.
PLAINFIELD, N. J.
Residence—118 Liberty street.
Estimates cheerfully given.
Jobbing promptly attended to 12 16

Jno. J. Shotwell,
Wood Mantels,
Tiles and Fire Place Furnishings.
221 Park avenue, upstairs. 3 5 tf

THE MOONSHINER'S DREAM.

BY MATT CRIM.

AUTHOR OF THE ADVENTURES OF A FAIR REBEL.

[Copyright, 1894, by Bacheller, Johnson & Bacheller.]

II.

Gray daylight was shining along the eastern horizon when they at last reached home. Al carried his sweetheart over the threshold into the room. Poor Lizzy sat before the fire with her apron over her face, weeping dully.

"Oh, me; oh, me; Eph, an' Eddy an' now her too."

On the bed the sick child tossed and moaned.

"I wants my pa; I wants my pa."

That gray wintry morning found the revenue officers and their prisoner far on the way to Atlanta, and at nightfall Ephraim White was lodged in jail. It gave him a strange feeling to hear the cell doors close and the key turn in the lock. He sat down on the edge of the hard cot, and put his face in his hands for a moment. It was the first time he fully realized the situation and what it meant to be behind the bolts and bars of a prison. His bold, free spirit quailed a little; he thought of his wife and child with poignant regret, with deep and keen sympathy. Others had been captured and carried away from the mountains, and he had listened to tales of prison-life that set his heart aflame with anger, but he had never believed such a fate would be his.

Who gave that alarm on the mountain? He felt again the thrill it sent through him when it pierced the silence of the night. He remembered just where he was standing, what he was doing. He had raised a blazing splinter from the fire to light his pipe. But the pipe must have shared the fate of the 'still'ry. He ground his teeth as he thought of standing helplessly by while his property was being destroyed.

"I'd like to 'a' tuk a hand agin 'em for a few minutes," he muttered to himself, grimly. "I low they'd 'a ben somethin' like a wreck, too."

How his tameless spirit, bred in the wild fastnesses of the mountains, chafed and raged during the ensuing week. A weight of anxiety hung upon him. He had never before been separate from his wife and child for so long a time. What would Eddy think of the long absence and would they dare explain its meaning to him? Eph writhed and paced the narrow limits of his cell as he, in fancy, saw the pale little fellow, watching for him day after day. He had never been robust and full of healthy animal spirits like other children, and the father's heart had yearned over him from his birth. The idle days lagged drearily to the imprisoned man. But one morning a letter came for him, an ill spelt scrawl that he had to ask a fellow prisoner to read to him. The news it brought was worse than anything he could have imagined. Eddy was sick, sick unto death, and constantly calling for him. If he did not come home the child would certainly die, but if he did the doctor thought there might be a chance of saving his life.

"Oh, du cum, du cum, ef you have tu break jail tu git here," Lizzy prayed in conclusion. "Mebby they'll let you out, if they know he's so sick."

Eph heard the reading with ashen cheeks and wild eyes.

"Go, I reckon I will go ef I have to pull down every brick in this jail house. Eddy sick an' me not there to take keer o' him. He'p me Almighty God, oh he'p me."

It is needless to dwell upon his vain appeals first to the jailer, and then to the federal authorities, for liberty. Their dealings with men had not been of a kind to increase their faith in human nature. Some believed that it was a clumsy scheme to escape, others that if the child was ill, no good could be accomplished by his presence. His promises to return and give himself up were heard with derision and doubt.

"As the Almighty hears me I will come back when he gets better," he said with tears running down his face. "He's the only little un I've got. Lemme see him fore he dies."

But that night he lay down on his prison cot stupid with despair, knowing that he could only get his liberty by breaking jail, and how could he do that? He had a dim remembrance of prison doors opening for the escape of certain Apostles, but that happened only in the days of miracles. It never could happen to a poor sinner like him. Nevertheless, he prayed, and prayed after a different fashion than ever he had worded his petitions before, prayed with a fervor and passion called forth by his extreme need.

It must have been near midnight or perhaps later that it seemed to him he was awakened by some one calling him and he looked up and saw his child with outstretched arms.

"Pa, oh pa."

"Yes, honey. Yes, yes, I'm comin'," he cried, leaping out on the cold floor. But the vision had fled. Nothing more than blank darkness met his gaze. He dashed to the iron grated window. His hands, his arms, his whole body seemed endowed with the strength of ten men.

"Yes, honey, yes; pa's comin'," he muttered again and wrenched the bars like a mad man.

He never could have told himself how they were loosened and torn out, nor how he managed to escape detection as he scaled the high spiked fence. He only knew that presently he stood upon the deserted street, shivering with cold and fumbling in an inner pocket for the money he carried. Two other men escaped that night, one a murderer and the other a noted thief, and in the hue and cry after them, it seemed a small thing to lose a moonshiner.

Eph White was climbing Brandreth's peak the night after his escape, taking great, swift strides, or running where the path was smooth and level. The nearer home, the more frantic his haste. Snow was falling and the wind was bitter cold, but he took off his coat and wiped beads of perspiration from his face. All day his ears had been haunted by that appealing childish cry: "Pa! oh, pa!" for him; the dusky woods were filled with little pattering feet, with tender baby voices. "I'm comin', honey, I'm comin'. Lord! Lemme git thar quick! lemme git thar quick!" he sobbed and prayed as he ran. He lost his hat and flung his coat from him as he leaped the corn rows in the clearing.

"I wants my pa! oh, my pa!"

He heard that feeble, piteous wail as he reached the doorstep. It melted the very core of his heart. The next moment he was in the room at the bedside and had gathered that fragile, fever-stricken little form to his heart. They looked at each other for a moment in utter silence, the child and the man, and then over the child's wan face a faint smile shone and the sobbing breath sunk to a whisper.

"LORD, LEMME GIT THAR QUICK."

"Why, it's pa."

"Yes, honey, ye little un, I'd a come if the whole earth had stood atween us. Lie still an' let pa sing you to sleep."

His broad, rough hand stroked the little face tenderly, he crooned inarticulately while tears trickled unheeded down his face.

"Yes, he's out of danger, an' I'm goin' back to stand my trial. I had to come. Nothin' could a helt me. When I seed him in that dream—it must a been a dream—holdin' out his little arms an' callin' me, I felt that walls couldn't be made thick enough an' iron bars strong enough to keep me from him. An' God Almighty gave me the strength to get free. It wasn't a natchel strength, an' now I'm goin' to be an honest man an' go back. I said I would. I said it all along, and I'm goin' to do it. I've told Eddy all about it, an' he lows I must go, that he'll not cry or whimper while I'm gone. That child has got a wonderful sight of sense. He's more sensible than some men, yes, than a great many men. Yes, I'm goin' to do the fair thing by the Almighty. He done it by me. He let me come home an' He let my child live, an' now I ain't goin' back on my word."

So he returned and surrendered himself. But that honest deed earned its own reward. His sentence was so light that when the green of spring clothed all the mountains and the laurel was in bloom he returned home a free man, and in time to see Al and S'manthy married.

THE END.

Mrs. T. S. Hawkins, Chattanooga Tenn., says: "Shiloh's Vitalizer saved my life; I consider it the best remedy for a debilitated system I ever used. For dyspepsia, liver or kidney trouble it excels; 75c. Sold by all druggists.

Shiloh's cure is sold on a guarantee. It cures incipient consumption; it is the best cough cure, only 1c a dose; 25, 50c, $1. Sold by all druggists.

Karl's Clover Root, the great blood purifier, gives freshness and clearness to the complexion and cures constipation; 25c 50c, $1. Sold by all druggists.

Took the Liberty.

On one occasion a decision which Blaine made as speaker of the house greatly enraged a new member, who waited on Pennsylvania avenue after the house adjourned, with some friends declaring that he would "have it out or fight." "You can't," said one of his friends; "nothing you can say will get the better of Blaine's good humor and politeness." "We'll see!" said the enraged man, as he caught sight of the stately figure of the speaker coming slowly toward him. He stepped forward quickly and stood across his path "Mr. Blaine," he said loudly, "I don't know you. I am no acquaintance of yours. But I take the liberty of telling you, sir, that you are a fool and a jackass!" "Indeed!" said Blaine mildly; "now I wonder," regarding him thoughtfully, "what kind of a liberty you would have taken if I had been one of your intimate friends?" and, bowing courteously, he passed on, while the companions of the congressman burst into a shout of laughter.—Detroit Free Press.

Narrow Escape.

Mr. Wilson had read so much about the danger of a certain much-talked-about disease that he had done his best to make Mrs. Wilson and their little daughter Maud chew their grapes and eject the seeds, instead of swallowing them according to the usual custom. Maud found the new method little to her taste, and her father had frequent occasion to reprove her for not minding his instructions. One day the little girl was under the weather, and her mother thought it necessary to administer a dose of medicine, in the shape of two small pellets. These, after the manner of thoughtful parents, she concealed in a spoonful of marmalade, which she then offered to the unsuspicious patient. A moment later she was startled to hear Maud exclaim: "Here, mamma, here are the seeds. Wasn't it lucky? I came awful near swallowing them."—Youth's Companion.

An Attractive Window.

The head of the house had told the new clerk to try his hand at window dressing.

"I want you to make every woman on the street look at that window," he said.

The clerk went at it. He made a curtain of solid black velvet and hung it close inside the plate glass.

"What on earth are you doing?" asked the senior member.

"Making a mirror of the window," said the clerk. "If the women won't look at that they won't look at anything."

The clerk is a member of the firm now.—Brains.

How's This!

We offer One Hundred Dollars Reward for any case of Catarrh that cannot be cured by Hall's Catarrh Cure.

F. J. Cheney & Co., Props. Toledo, O.

We the undersigned, have known F. J. Cheney for the last 15 years, and believe him perfectly honorable in all business transactions and financially able to carry out any obligation made by their firm.

West & Truax, Wholesale Druggists, Toledo, O.

Walding, Kinnan & Marvin, Wholesale Druggists, Toledo, O

Hall's Catarrh Cure is taken internally acting directly upon the blood and mucous surfaces of this system. Price 75c. per bottle. Sold by all Druggists. Testimonials free.

Children Cry for Pitcher's Castoria.

When Baby was sick, we gave her Castoria.
When she was a Child, she cried for Castoria.
When she became Miss, she clung to Castoria.
When she had Children, she gave them Castoria.

Lace Curtains.

Time to think about them. You are re-furnishing and need new ones, don't you? All grades and prices 54c a pair and up.

Portieres,

Chenille at all prices, in all colors and patterns, from $2.75 per pair up. Same with chenille table covers splendid values at $1.48 worth looking at.

Millinery.

"Up to Date" at all times. The right time to see us is when we cut prices. That's the present time We keep the right kinds of stock and at the right prices too.

LEDERER'S

The underwear sale still continues.

TRY DOBBINS'S CIGARS.
30 PARK AVE.
He Manufactures Them

EDWIN B. MAYNARD
Hair Cutting and Shampooing.
Tonsorial Parlor, 304 Park ave., Plainfield, N. J.
Ladies shampooing and childrens hair cutting a specialty. 10 19 t

BAMBERGER'S,
"THE ALWAYS BUSY STORE,"
BIG VALUE OFFERINGS
—IN—
New Dress Goods, Silks and Velvets

Bigger and better returns for your money than ever before and every price and quality guaranteed by one rule—your money refunded for anything unsatisfactory.

SCOTCH CHEVIOT DRESS GOODS—38 inches wide, stylish and durable material, formerly 38c, now 19c

SILK SURAH—19 inches wide and warranted all silk, good color, black only, formerly 48c, now 29c

SILK WOOL MIXED GOODS—Fine hair line stripes, and mottled effects, full line of shades, 69c value, now 49c

COLORED AND BLACK CHINA SILKS—For street and evening wear, 20 different colors, value 50c, now 39c

FINE FIGURED BLACK GOODS—All wool, new and stylish figured effects, 40 ins. wide, regular 60c value, now 39c

32 INCH BLACK VELOUR PLUSH for capes and wraps, and a quality never sold under $4 yd. A special bargain at $2 25

Mail orders promptly filled. Samples sent on request.

L. BAMBERGER & CO.,
147 and 149 Market Street,
Near Broad Street, Newark, N. J.

NOBODY TO BLAME

but yourself if you get wet feet. We have Shoes that will keep your feet dry.

Look in our window and see if they are not pretty well tested.

WILLETT, 107 Park Ave.

NO. 2 AGAIN.

We are having quite a run on our "Pea" or "No. 2" coal at $4.00 per ton. Some people use it mixed, one-half Nut at $4.50. Perhaps it would suit you. Why don't you try it?

Thorpe & Ivins,
301—311 Watchung ave.
Coal delivered in bags.

Schepflin, Schultz & Co.
STOP AND THINK
before you buy your Fall and Winter Clothing, and call to mind that we have a full line of
Men's, Boys' and Children's Goods
in Suits, Overcoats, Ulsters and Separate Pants. Don't fail to see our line.
SCHEPFLIN, SCHULTZ & CO.

Digestive Malt Extract Leggett's
YOU KNOW HIS CORNER.

The New Fall Style Derby Hats,
In all grades, from $1 up to the best. Place to buy is
U. B. CRANE'S,
Hats, Shirts and Trunks, 120 West Front Street.

ARE YOU THE ONE
That wants a pair of those Ladies' Fine Cashmere Gloves that
PUTNAM & DE GRAW,
Are selling at 18, 25, 30, 39 and 50c.
Ladies', Gent's and Children's Underwear in a large variety of Styles and Prices very low. Try us.
We have another lot of those extra quality Handkerchiefs that sold so fast at 5c, same price as before.
210 West Front Street.

MEDICATED
Sulphur and Vapor Baths,
followed by a thorough rubbing with alcohol; a wonderful help for rheumatism and skin diseases. For men only; hours 8 to 11 a. m., 2 to 8 p. m. H. HORNISH, 26 North ave., Plainfield, N. J. Refers to Drs. Probasco, Endicott, Fritts, Tomlinson, Geo. W. Rockfellow and T. S. Armstrong. 5 27

TOWNSEND'S
MARBLE AND GRANITE WORKS,
SOMERSET STREET.
OUR MOTTO—Good work, good material at fair prices. 8 4 y

THE OLDEST WOODEN BUILDING.

It Is in Japan and Has Held Treasures for Over 1,200 Years.

Japan possesses what is undoubtedly the oldest wooden structure in the world. It contains the rare treasures of the Mikado, and is situated at Nara, which for some years was the imperial residence. The building is oblong in shape and is built of triangular logs of wood. It rests on piles. The wood used is of native growth and shows extraordinary lasting power, considering the trying climate which it has had to endure for over 1,200 years. A peculiar feature about the logs of which the building is constructed is that in the parts most exposed to the weather the logs are thinner by several inches than in those in a more sheltered position, the wood having gradually worn away.

The treasures which the storehouse contains are of great antiquity and have only been seen by Europeans during the last three years. They consist of rare and beautiful fabrics of Persian, Indian, Chinese and Turkish manufacture, and ancient articles of "vertu" from all parts of the world. Among the objects of interest is the earliest known specimen of Japanese printing. Even to-day many of the words are easily decipherable. The treasures have remained undisturbed in the same building for 1,200 years, and despite the troublous times through which it has been in existence it has never been injured or disturbed.

The Camera Cure for Nervous Cadets.

A naval officer once found he could not teach the youngest men in the naval academy not to squirm and start and jump and plug their ears with their fingers when the heavy cannon were fired. It was of no use to argue with them, pleadings were in vain, and reproofs were useless. It was highly ridiculous to have a lot of young men, whose profession it is to make war when war is needed, act like schoolgirls when the sea artillery was in noisy operation.

Finally the officer hit upon a plan. He had a camera "trained" upon his gallant cadets without their knowing it, and then he ordered broadside after broadside to be fired. The noise was thunderous, and the actions of the cadets were, as usual, most undignified and most unwarlike. A few days later some excellent photographs of the "young-men-afraid-of-a-noise" were hung in prominent positions, to be a perpetual reproach to those who plugged their ears. These photographs did their work. The next time the cannon roared the cadets stood like statues carved from stone, petrified with their fear of the "deadly camera" and its brutal frankness.—Troy Times.

WANTS AND OFFERS.

Advertisements under this heading, 1 ct. a word, each insertion. (Less than ten words, ten cents.) Cash must accompany ads.

AUCTION sale of lots Thursday, Nov. 8, 2 o'clock p. m., South avenue and Berkman street. 11 2 5

T. J. CAREY will sell the lots to the highest bidder on Nov. 8, at 2 o'clock p. m., on the installment plan or cash. 11 2 5

PART of office to let. 147 North avenue. 11 7 tf-eod

WANTED—A pointer or setter, thoroughly trained. Frank Hedden, 118 East 4th st.

FOR SALE—French curly poodles, 12 years old; perfect beauties; pedigree stock; nothing finer. T. B. Penton, Jr., Rockview ave. 11 7 4

WANTED—On chattel mortgage, $25; bonus and interest. E. E., care Press.

CUT this out, Thursday, Nov. 8. Cut it out sure, so as not to forget the big sacrifice sale of lots on South avenue, corner Berckman. 11 3 4

FOUND—An infant's ring. Call 40 Sandford ave. 11 6 tf

MARRIED man wishes situation as coachman; thoroughly understands care of horses; good reference. Address W. N., care Press. 11 6 2

FRENCH conversation and reading desired by a gentleman. Address American, care Press. 11 6 3

WANTED—First-class cook and laundress in family of 3. Apply at 99½ Central ave. 11 6 tf

POTATOES for sale; 25, 50 and 80cts per bushel. John Rose, 333 La Grande ave. 10 17 tf

Advertised Letters.

November 5, 1894.

P Bodine, 2, Miss C L Conrad, Jacob Cline, James Cunningham, Joe Coof, Mrs. Louise Campbell, Ruth V Cutter, Rev C M Dunhsin, J Duffield, Mrs Day, Mamie E Davis, Mrs. Dousia, C E Elmore, R D Farlee, C G Hayde, Mr Halloway, F C Howell, Francis Krahner, K 2, W L Lunkston, Lizzie, N Gertrude Pember, J S Patterson, H A Preston, H C Reynolds, Milton Sacks, Mrs J M Streim, Jack Scudder, Henry Stanton, Mrs H S Smith, Mr Skillman, Peter A Smith, W Tenibury, Mrs T S Tipson, Mrs Ann E Talor, John Wiuzenreid, Jno Watkins, F S Walker, Sophia Wilkins.

Moulding to Your Taste

are our wall paper mouldings of which we have a large and elegant stock, the admiration of all who have examined it. Call and select your mouldings.

MARSH, AYERS & CO.
141 East Front st., Plainfield, N. J.

M. M. DUNHAM,
Real Estate and Insurance.
7 East Front Street.

THE DAILY PRESS

ESTABLISHED MAY 10, 1887. PLAINFIELD, N. J., THURSDAY, NOVEMBER 8, 1894. TWO CENTS A COPY, $5 A YEAR.

HUDSON COUNTY TOO!

Even That Democratic Hot-Bed Overturned.

THE REPUBLICAN SWEEP COMPLETE

Only Nine Democrats in the Legislature—For the First Time in the History of the State a Solid Republican Delegation Is Elected to Congress.

Not since Horace Greeley was the Democratic candidate for President has New Jersey cast such an enormous Republican vote as she did Tuesday. The entire State went Republican. What little the Democrats saved from the wreck is scarcely worth mentioning. It was expected that after the gerrymander of the Congressional districts by the Republican Legislature last year the Republicans would elect five or probably six of the eight Congressmen. To their own surprise they elected the entire delegation.

It was thought before the complete returns were received that Johnston Cornish and Edwin A. Stevens, Democratic candidates in the Fourth and Seventh districts, respectively, had been successful, but even that grain of comfort was denied to the Democrats. For the first time in the history of the State New Jersey sends a solid Republican delegation to Congress.

The Democrats elected four of the sixty candidates for Assembly. Of these, three are from Hudson county and one from Hunterdon. Seven Senators, one-third of the total membership of the Senate, were voted for, and the Republicans elected all except one of them. They therefore have a majority of eleven in the Senate and fifty-two in the House, making a majority of sixty-three on joint ballot. This is unprecedented. Ex-Senator William J. Sewell counts on being selected to succeed John R. McPherson in the United States Senate, but some leading Republicans say that he may be disappointed. Other candidates are coming to the front. One of the most formidable is Franklin Murphy, the the wealthy varnish manufacturer of Newark, and Chairman of the Republican State Committee. There will be others before the time comes for electing Senator McPherson's successor.

Some of the election officers in Hudson Counts had not finished counting the ballots in time to file them yesterday in the office of the County Clerk. When the office closed at 4 yesterday afternoon returns from 30 of the 129 voting precincts in the county were missing. The Republican County Committee had figures, however, which showed an almost complete reversal of the returns which were given out from Police Headquarters in Jersey City on election night. Up to nearly 2 yesterday morning the returns received at Police Headquarters indicated the election of the entire Democratic ticket by majorities ranging from 2,000 to 3,000. After that hour, up to 3:30 a. m., belated returns from Republican precincts began to arrive and change the result. There was no reason why these returns should have been delayed so long.

Chief of Police Murphy had made arrangements to have the result brought in promptly from all the election precincts in the city, but they failed to reach Police Headquarters for several hours after they had been sent to the Republican headquarters, the Union League Club-house, and the rooms of the Wanser Club. Between 12 and 1 the Republican candidates and their friends who were receiving returns at these places threw up the sponge, shut up shop, and went home. They had no suspicion of the surprise that was in store for them in the morning.

The Republican leaders who were at Police Headquarters when the returns from Republican precincts came in openly declared that they did not expect anything better than the possible election of their candidate for Congress. Chairman Wooley of the Republican County Committee spent the night in Chief Murphy's office, and the returns were taken in there before they were read to the crowd in the police Court room.

The Republican majorities began to pile up so fast that Robert Davis, the Democratic leader in the county, was hastily summoned. He went to Headquarters, but, of course, could do nothing to stem the tide. There is a strong suspicion among Democrats that crooked work was done, and there will probably be an investigation. According to the returns at hand last night, the Republicans had elected a Congressman, County Clerk, and eight of the eleven Assemblymen in Hudson.

The Democrats elected a Register of Deeds, two Coroners, and three Assemblymen. The vote for Freeholders was incomplete, but the returns at hand indicate the election of thirteen Democrats and seven Republicans. The plurality against Michael J. O'Donnell for County Clerk is 219 on the face of the returns, but his friends declare that an error has been made, and that the official returns will elect him.

These are the figures in Hudson County: Congress—Edwin A. Stevens, D., 21,947; Thomas McEwan, Jr., R., 23,043; McEwan's plurality, 1,096. County Clerk—Michael J. O'Donnell, D., 23,940; John G. Fisher, R., 24,159; Fisher's plurality, 219. Register—George B. Fielder, D., 24,615; Frederick Frambach, R., 24,527; Fielder's plurality, 88.

The Congressmen elected are:

Dist.
1. H. C. Loudenschlager, R.
2. John J. Gardner, R.
3. Benjamin F. Howell, R.
4. Mahlon Pitney, R.
5. James F. Stewart, R.
6. R. Wayne Parker, R.
7. Thomas McEwan, R.
8. Charles N. Fowler, R.

THE Y. M. C. A. FAIR.

Continued Progress in the Various Departments.

The various committees having in charge the Y. M. C. A. fair to be held Thanksgiving week, report progress in their different departments. An American country store, the booths representing the nationalities of Japan, France, Sweden, Spain, Germany, Italy and Hungary, and the Russian tea room, are now planned, and, under the corps of skilful managers and assistants, will present a scene of beauty and attractiveness.

The costumes of the attendants and those taking part in the drills representing certain nationalities will be very effective and picturesque.

At the restaurant will be served a good supper, and hot cakes and Welsh rabbit can be had throughout the evenings. Entertainments for the children will be given on the afternoons of Wednesday, Friday and Saturday.

The Press Committee are arranging the programme in attractive book form, and for a trifle you can learn full particulars about the fair.

The good people of Plainfield are planning generous things, both as contributors and patrons of the fair.

SELF-DENIAL DOLLARS.

How They Were Saved, to Be Told Tomorrow Night.

A novel sociable will be held tomorrow evening in the lecture-room of Trinity Reformed Church, to be known as the "Self-Denial and Dollar Sociable". During the evening the envelopes will be opened, and the ways in which the dollars were saved will be read. A most entertaining programme has been arranged in which the following will take part: Miss Lillian Force, pianist; B. LaVere, cornetist; Miss Fannie Mattison, soloist; Mr. Hyndman and Mr. McGilloys, violinists; Messrs. Force and VanEps, banjoists; recitation, Miss Louise Snediker; male quartette, Messrs. G. O. Stevens, L. S. Bond, Wm. Holmes and F. S. Cutter.

NORTH PLAINFIELD DEFEATED.

A Picked Team Takes Leal's Place on the Football Field.

The North Plainfield Public School eleven was scheduled to play football yesterday afternoon with the second eleven of Leal's School on the Park avenue grounds. Most of the North Plainfield team were present but very few of the Leal School boys turned up.

Accordingly a game was played between the North Plainfield eleven and a picked team composed of the Leal School boys and the other football players present. Short halves were played and the scrub team had no difficulty in defeating the opponents from over the brook. An attempt will be made next week to have a game between the two school elevens.

Well! Well! Well! Well!

It was an avalanche, a cyclone, a tornado, a geyser, a whooptedee, and a seismetic whackarack, all in one, and yet the Democratic weather prophet could n't see it. Say, if your eyes are as bad as that there's no cure for them, but at Collier's, 103 Park avenue, you will be able to get some discerning, prescient Republican oculars, that will help you amazingly.

Wayward Kate.

Efforts are being made today before Judge Bartine in Somerville to have fourteen-year-old Kate Parkinson of North Plainfield sent to the Industrial School. She was brought back from Newark a week ago by Chief Grant. Several Plainfield women engaged in charitable work are interested in the attempt to reform the girl.

At Half Their Value.

White of Plainfield put on sale this morning over 1,500 dozen hose for ladies, gentlemen and children. The goods were bought at the large auction sale of hosiery held in New York last week. They are all first quality and all well worth your attention, as they are being sold at half their regular value.

To Make Sure of the Floor.

The floor of the Crescent Rink is to be examined by an expert because of the fears of members of the Riding Club that it is not safe to ride upon. The club have leased the rink for their Thursday night rides until June 1. Two carloads of tanbark have been ordered.

THE SCHOOL BOARD.

Retiring Members Anxious for Reelection.

THEIR PET PROJECT AT STAKE.

Election of Two Members in One Year an Unusual Thing—To Attack the Unconstitutionality of the Plainfield Act.

The Plainfield Board of Education consists of five members, one being elected each year. It is therefore ordinarily a matter of three years to effect a change of management in the schools. This year, however, two memberships become vacant. The term of Dr. J. B. Probasco expires, and someone is to be elected to fill the unexpired term of the late George H. Babcock, whose temporary successor, L. N. Lovell, was appointed by the Board till election.

The well-known desire of the Board is to erect a High School mansion on the Wadsworth land, regardless of the cry of taxpayers that there is abundant room for additions to the old buildings.

The Board's project was checked by the bill which Mayor Gilbert, The Press, and other good citizens, had passed.

The Board claims the act as unconstitutional, holding it to be special legislation, and hopes next year to attack it successfully and have it wiped out.

To do this they need their full strength, and will therefore seek the reelection of Dr. Probasco and Mr. Lovell.

A third member of the Board is known to be independent and likely to side with the people in the clamor against High School mansion extravagance. Therefore it becomes urgent for the Board to defeat any movement seeking to elect two members championing the anti-mansion element.

An interesting and important battle may be expected along this line, as the present opportunity for making a change in School Board majority is a rare one.

THE SHOE WAS TOO BIG.

And That Saved the Lad's Foot From Crushing.

The boy whose foot was caught between bumpers at Davis & Stevens's coal-yard yesterday afternoon and who disappeared after the accident, as was reported exclusively in The Daily Press, is Henry VanNest, a son of George VanNest of Monroe avenue.

As soon as the cars were pulled apart so that he could lift his foot from between the bumpers he hurried to Dr. T. Davis's. He explained that a flag-stone had fallen on his foot and the physician dressed the foot.

The boy had fortunately worn a man's shoe and when the cars came together he raised his foot so that only his big toe and the ends of the others were caught. The rust on the bumpers shows marks where the shoe was crushed between them. Had his shoes fitted the boy would have lost a foot.

A CLERICAL VIEW.

Dr Lewis Admires the Independent Vote, and Talks of Conscience.

Referring to the results of election, Rev Dr. A. H. Lewis said:

"It shows what a marvelous institution this republic is when the people rise up and announce such a change of front as they did Tuesday. In New York city it was purely a matter of conscience; in the rest of the country it was a matter of bread And that independent vote, what a great thing it is! I have watched its growth since the close of the war. It is a powerful influence with politicians for the maintenance of good government.

EARLY INTELLIGENCE.

—The new Palmer Cox book sells fast at the office of The Daily Press.

—Dollie want mending? Take her to Rand's. New doll wanted? Rand's again.

—Do n't shiver in this underwear when you can get nice warm garments at Peck's.

—The sewer is being laid in Putnam avenue. The ditch now extends down as far as Richmond street.

—A male quartette will sing at the meeting to be held by the W. C. T. U. in Music Hall next Sunday afternoon.

—Rather than take cold, go to Doane & Edsall's and have your feet properly covered. They are advertising this week calfskin shoes for women, young and old.

—A petition is being circulated in Plainfield asking Congress to restrict immigration. The advocates of such action seem to favor the placing of a tax of $100 on every adult immigrant arriving in the country.

—A dance will be given tomorrow night in the hall on Lee place. The features of the evening will be a prize dance by Mr. Burns and others from Somerville. Music will be furnished by Mr. Frazee. J. Dixon is manager.

LANDLORD MILLER WINS.

HE CONTESTED THE CONSTABLE'S SALE OF HIS GOODS.

Plainfield Jurors Award Him $75, Which Creditor Linke Must Pay If He Loses on Appeal.

The action in tort of Frank E. Miller against Frank Linke and Constable W. R Mattox was tried by a jury in Justice Nash's Court yesterday afternoon.

The defendants, by virtue of an execution for $127 issued by Justice Mosher, sold property which Miller claimed was part of his exemption under the New Jersey law which allows $200 to a man with a family in such a case.

The plaintiff was represented by ex-Judge W. R. Codington. The counsel for the defendants was Walter Hetfield. Constable George R. Rockafellow had summoned the following jurors: Robert Walker, Ira Riker, Joseph V. Taylor, Charles Glaentzer, William T. Newman, Joseph VanArsdale, Daniel Schenck, Charles Wyckoff, Charles W. Runyon, Charles Hand, Walter Gibson and Edward Scheimer.

The property in question consisted of a horse and a blanket, which together brought at auction $37 50. The witnesses were Miller, Mattox and Charles Roberts. The defendants opposed Miller's claim of exemption on the ground that he was not a resident of the State. Miller thereupon showed that he had lived here eight years and that he had voted in Plainfield Tuesday.

The court held that it was the constable's duty in such a case to make sure of the value of the remaining property by having an appraisement made. The jury remained out about half an hour.

The verdict gave the plaintiff $75 damages for the sale of his property, the defendants to pay the costs of the trial. The case will be appealed. Constable Mattox is protected from having to pay damages and costs, as he was careful to be guaranteed by bond against the results of litigation before he proceeded with the sale.

HIGH SCHOOL NOTEBOOK.

To do away with the noise made by passing the singing books, Principal Travell had the school sing the morning hymn from memory.

There was a little confusion among the boys in marching into Assembly Hall this morning owing to the absence of the monitor, John V. Beekman '95, who counts off the boys for each seat, but it was stopped by the appointment of a temporary monitor.

The Senior class had their pronouncing match this morning in the period following morning exercises and a great time they had. Principal Travill acted as judge and wrote the words on the board while Henry B. Drake presided over Webster's Dictionary to look up all disputed words. Miss Valentine Chandor and Edward O. Clark as captains of the two sides chose up and divided the class into two sections. The first was composed of Miss Valentine Chandor, captain, Miss Helen A. Hazen, and Miss E. Bailey, Miss Bertha Thorn, Miss Etta Raybert, George A. Horne, H. Oscar Nightingale, Edgar I. Serrell, Frederick Coriell. The other side was composed of Edward O. Clark, captain; Charles B. Morse, lieutenant; Thomas D. Blair, Miss Edith Darby, Miss Laura Emmons, Miss Mabel Force, Elwood Sebring and Isaac Titsworth. After a very exciting contest, the side captained by Clark won, with ten to the opponents seven, having capured two. The winning side consisted at the close of the match of Edward O. Clark, Charles B. Morse, Thomas D. Blair, Miss Laura Emmons, Miss Mabel Force, Elwood Sebring, Isaac Titsworth, George A. Horne, Edgar I Serrell, Erederick Coriell.

The Grammar School received one session on account of the rain.

There will be a transit of the planet Mercury over the sun's disk, next Saturday, visible in the United States. The time for New York of the first contact is 10:39 in the morning and the last contact 4:16 in the afternoon. A small telescope or a good field-glass to the eye-piece of which a piece of smoked glass is fastened to protect the eye, will be necessary to watch the transit. The planet will appear as a beautiful, round black spot on the sun's disk and moving slowly toward the West. All of the amatuer astronomers of the schools should observe this interesting phenomona. NINETY-FIVE.

Coincidence on Syria.

The Young Ladies Mission Band of the Crescent Avenue Church held their regular meeting in the parlors of the church yesterday afternoon. By a strange coincidence the subject for consideration, selected months ago when the programme was made up, was "Syria", the country of which Dr. Jessup spoke so instructively last evening. Letters from the field and other descriptions of the Mohammedan system were read so that the young women were the more interested in the evening address.

—The front steps of the Public Library have just been painted so all visitors are forced to seek entrance through the side door on Ninth street.

PLAINFIELD'S PRESS.

It Is Doing Great Work in Syria.

PRINTING GOSPEL FOR HEATHEN.

Dr. Jessup Brings Good Tidings to Local Presbyterians Who Sent to Him the Machine as an Agent of Civilization.

An address on mission work in which Plainfield Presbyterians are much interested was given by Rev. Dr. Henry Jessup of Bayreuth, Syria, in the parlors of the Crescent Avenue Church last evening. The audience filled the room and gave close attention to the words of the missionary. Briefly expressed, his description of the field and the methods of work was as follows:

Plainfield people are most interested in the printing establishment in Bayreuth, as they sent a press from Walter Scott's works to that city several years ago Many difficulties attend publishing in that country. The Turkish government maintains a censorship over all printed matter and manuscript sent to the censor is usually kept six months or a year before being retruned. Then it may be badly mutilated. In spite of this the mission has issued 500 publications in Arabic, each with the sanction of the government.

The railroads of Syria, shown on a map by Dr. Jessup, are all small and unprofitable, but several extensions are proposed. From Bayreuth to Damascus runs a narrow-guage road which crosses Mt. Lebanon by a cogged track, rising 5 000 feet in 35 miles. The speaker told of these institutions to show how modern civilization is being introduced into this ancient land.

The first attempt to translate the Bible into Arabic received a set-back in 1887 when Dr. Eli Smith died. But a man perhaps even better fitted to continue the work was found in Dr. Van Dyke, who completed the New Testament translation in the Spring of 1860 and the old in 1865. About 500,000 copies have since been distributed, all the way from Africa to China, wherever there are Mohammedans.

The missionaries gave the people a literature and then began to give them a taste for reading. In Bayreuth they commenced by teaching boys and then the wife of Dr. Smith opened a school with 30 little girls as scholars. One of these she adopted as her own daughter. April 18 last there was a Sunday-school celebration in Bayreuth, when 900 children joined in exercises marking the erection of a column on the site of the first edifice ever erected in western Asia for the education of women. At that time a paper was read by the daughter of the girl that Mrs. Smith had adopted. In the college founded in Bayreuth in 1863 are now 250 young men. The scholars in Syrian schools include 9,600 boys and 9,000 girls.

People often wonder why the Presbyterians have no board of missions in Jerusalem. The missonaries went there at first and remained until they decided that Jerusalem and Joppa were not suitable places for headquarters. Jerusalem is a great alms-house. The Latins are supported by the Latin convent, the Armenans and the Greeks by theirs, the Mohammedans by the mosque and the Jews by the Rabbi's fund. Very few are not paupers. Men came to the missionaries and said, "Our church gives us so much a week. How much will you give us if we become Christians?" The missionaries moved.

In Bayreuth they found a much better locality for starting the work. The people in the vicinity are hard-working, independent people. From about 1,000 population in 1825 it has grown to 100,000. It is almost a European city, having gas and water supplies and well-kept streets. The harbor has just been improved by a French company which has built a long breakwater. The soil is sandy and the air healthy.

Bayreuth is crowded with schools of all sects. Even the Mohammedans have fallen in line and are educating their girls. They teach the students well enough, but they found that they could not build up the character of the young without employing Christian teachers. Thus the influence of the missions is continually being extended.

Dr. Jessup exhibited the certificate which the Mohammedan pilgrim to Mecca receives and told of the terrible results of these pilgrimages. Last year 50,000 people died of cholera. They fell in the roads, they dropped down dying at the shrines and the crowds passed on, showing no sign of sympathy or sorrow, but simply crying as they saw another fall "Happy man, he dies in Mecca". Dying in Mecca is considered the best kind of a passport to the Mohammedan paradise.

The Mohammedans believe that at the final judgment day every man's bad deeds will be placed in a balance and weighed by his good deeds. The good deeds include trip to Mecca, praying, fasting and the saying of the creed. The pilgrimage is especially important and the man who has been to Mecca several times is assured that no wickedness he can be guilty of can outweigh his devoutness. Being confident of paradise, he is dangerous. A man murdered another a short time ago for no reason whatever. And the people said "No wonder! He has been to Mecca seven times".

Many other things were told by Dr. Jessup, among them the life of a noble young Mohammedan who had been converted. In conclusion he spoke of the mission's gratitude for the Walter Scott press. It is a beautiful, accurate press, the speaker said, it prints anything, from the paper six feet square to the smallest card. It is an ornament to the establishment, an admirable machine that is a credit to the city of Plainfield.

THAT WANDERING BOY.

Johnnie Stayed Out Late, and That Caused Trouble.

The social life of the Newmans and their neighbors on the Boulevard was again reviewed in the City Court this morning. According to the evidence young John Newman, of hydrophobia sensation fame, was the cause of it all.

It seemed that the boy has not been coming home regularly lately and his mother, Mrs. Michael Newman, became very much worried over his welfare and wondered where he stayed nights. So Sunday afternoon she left her home on West Third street and went across the street to the home of her daughter, Mrs. James Day, alias Mrs. "Buck" Day.

She knocked at the door and began to talk about the wickedness of her son-in-law and daughter in harboring Johnnie and thus keeping him from the more desirable atmosphere of home. Day went to the door and then his wife joined him. They combined in battle with the mother-in-law and a noisy row resulted. Both of Mrs. Newman's eyes were blacked and the rest of her face was bruised and cut. A large crowd collected. Mrs. Newman was finally driven back to her home.

Mrs. Newman and Day and Mrs. Day were in the court this morning, each charged with quarreling and being disorderly. Herbert Overbaugh and John Dady testified that they were in Day's house at the time and were unable to stop Mrs. Newman from fighting. Mrs. Ann Kane and Michael Welsh said they had heard the noise of the conflict. The fight was described by all. After the different versions had been presented Judge Coddington sentenced Day a $15 fine or to go to jail for 30 days, and suspended sentence on the two women. Through Attorney George DeMeza Day gave notice of appeal. James Dady furnished a $200 bond.

THAT'S WHAT ALL SAY.

Leaders of Both Parties Endorse the Daily Press View of the Mayoralty.

TO THE EDITOR OF THE DAILY PRESS:

Your headline in Wednesday's Daily Press, "Gilbert for Mayor", strikes me as one of the best among the many good things you have done for Plainfield. The article has the true ring of "patriotism before politics"; in other words, you talk as all should vote, for the man, not party.

The writer has been a very close observer of the manner in which our local government has been administered for the past ten or more years, and it is with much pride that he is able to point to our present Mayor as the embodiment of the highest elements of a man and an official, one who knows no politics in the ordinary sense of that term, a man whom the writer knows the office sought. It was not a case of the man seeking the office. Plainfield will make no mistake in honoring him with an unanimous election this Fall. NON-PARTISAN.

HYMENEAL.

Mead-Metler.

Last night witnessed the scene of a happy wedding at the residence of Mr. and Mrs. J. L Metler 114 Plainfield avenue. Their daughter, Miss Fannie L., and George W. Mead of Metutchen, were united in matrimony by Rev. Cornelius Schenck. They received the congratulations of many friends, and a number of handsome gifts.

After supper the hopeful couple started for the station, preceded by a number of young folks overflowing with merriment, who bestowed rice and good wishes.

After a visit with friends in Easton, the couple will reside in Metuchen.

Among the guests were: Mr and Mrs Harry Mead, the Misses Kate and Addie Mead of Rahway; Mr and Mrs Noe, Mr and Mrs Baylon of Oak Tree; Mr and Mrs Cornish, Miss Sadie Craig, Peter Emmons and family of Metuchen; Mr and Mrs Wyckoff of Westfield; Mr and Mrs Fletcher and Mr and Mrs Arthur Streeter of Somerville; Mr and Mrs Waldron, Mrs Creveling, Mrs Snider, Mr and Mrs George Reighton and family, Mrs Joseph Emmons, Joseph Wyckoff and Anthony Martel of Plainfield; Eugene Leeper and daughter of Millburn; and Messrs Greene and Dailey of Brooklyn.

—John L Force of the West Side House, Scotch Plains, entertained a number of his friends at a turkey supper last evening.

Highest of all in Leavening Power.—Latest U. S. Gov't Report

Royal Baking Powder

ABSOLUTELY PURE

LIGHT AND AIRY.

Thy Hand.

If I could hold thy hand, oh, maid divine,
I'd happy be—the world would all be mine!
My soul would drift on high,
My bliss (ah, me, I sigh!)
Would be complete if I
Could hold thy hand.

If I could hold thy hand, sweet Eleanore,
I'd lucky be—I'd ask for nothing more.
With it I could defy
The pricks of sorrow. Why,
I would be rich if I
Could hold thy hand!

If I could hold thy hand a moment now,
All things before my great delight would bow.
Those royal four—oh, my!
The jackpot I would try
To gather in if I
Could hold thy hand!
—Boston Courier.

Information.

"Speak, and you are a dead man!"

The pistol barrel gleamed under the nose of the patient looking party who was reclining on the combination sofa.

"Do your worst," he cried, leaping to his feet. "I will speak. I demand to know how in thunder it is you walk all through this house without falling over the rugs."

But the burglar only laughed mockingly in his face and climbed out of the cellar window.—Detroit Tribune.

Retrogression.

A large company was gathered at the table d'hote, as is usual in the modern romance.

The large lady had just troubled the bald gentleman for the vinegar.

"No," she was saying, "woman will not go backward."

"Except when she gets off a street car," observed the cynic, who had hitherto been silent. The youth with the blond mustache got choked with his soup, but said nothing.—Exchange.

Had the Tools.

"Yes, I was sitting on the edge of the folding bed the other night," said the cheerful idiot, "playing solitaire, when all of a sudden the blamed thing closed up on me. If it had not been for my presence of mind, I think I should have smothered."

"Had sense enough to call for help, I suppose?" asked the dyspeptic boarder.

"Didn't do anything of the kind. I mere selected a pair of jacks from the deck and opened it with that."—Indianapolis Journal.

Disturbed.

Oh, mother, please, mother, come home with me now.
The afternoon's slipping by fast.
You said you were coming right home from the polls
As soon as your ballot was cast.
Poor father came in for his dinner at noon,
And not a mouthful could he find,
And the words that he said as he slammed the front door
Left a strong smell of sulphur behind.
—Kansas City Journal.

A King.

He was indeed a king among men, tall, lithe, with the thews and sinews of a Samson, the eye of an eagle and a gaze that could have peered unflinchingly into the muzzle of a cannon.

As before stated, he was a king among men. But unhappily he was not among men. He was among women, where he got caught in a charge on the bargain counter. Let us draw the veil.—Indianapolis Journal.

Struggles of a Growing Mind.

Tommy—You say December is the last month of the year, pa?

Tommy's Father—Yes.

Tommy—And January is the first?

Tommy's Father—Yes, certainly.

Tommy—Well, how is it, then, that December always comes afore January?—Chicago Record.

Poetry and Prudence.

The poet in these autumn days
Who loves to stroll through woodland ways
And muse upon the changing scene—
The foliage sere, which erst was green,
And other things which poets eye
With interest or in ecstasy—
Will, if he for his health would care,
Put on thick flannel underwear.
—New York Press.

An Utter Waste.

Dashaway—I have just heard from Miss Penstock what an uncomfortable voyage she had going over, and I wish now I hadn't sent her that five pound box of candy down to the steamer before she left.

Cleverton—Why?

Dashaway—Well, it was just like throwing money overboard.—Brooklyn Life.

Just the Thing.

Gent—I have called on the recommendation of a friend to have my portrait painted. But I should like to know if you can take me in my fur coat.

Artist—Oh, certainly. Fact is, you know, I am an animal painter.—Humoristische Blatter.

Deprecation.

When in the stilly night
The hour of twelve has found me
Just arrived and with no light
Of any kind around me,
I tread with circumspection,
Indulging in the hope
The rocking chair lies not in wait
My toes to telescope.
—Washington Star.

Useless.

"What perfectly lovely gold hairpins. Where did you get them?"

Madge—Well, no matter, for they're not worth anything. I can neither button my shoes nor shake down the grate with them.—Chicago Inter Ocean.

Prepared.

"Aren't you afraid she'll 'forget' she's engaged to you?"

"Oh, no! My first present to her was a ticket for a course of memory lessons."—Brooklyn Life.

Only For the Time Being, However.

If soilence gives consint, my dear,
When next to call Oi come,
'Twould give me thrue deloight to hear
That you were deaf and dumb.
—Washington Star.

Double.

Dix—Do you take any stock in the story of the moon being inhabited?

Hic—Well, many a time I have seen more than one man in the moon.—

PRICES OF FARM PRODUCTS.

They Are Regulated by Supply and Demand, and Tariffs Do Not Affect Them.

In 1891, when the McKinley bill had got fairly under way, there was a partial failure of the wheat crop abroad, and American wheat largely advanced in price.

In 1892, under the same tariff and precisely the same business conditions, the wheat crop abroad was large, and the price of wheat diminished to the lowest point it had reached for many years.

In 1894 the foreign wheat crop was unusually large, and there is but little demand for our surplus breadstuffs. The result is the lowest price for wheat that it has ever brought in the history of the country.

When wheat advanced in 1891 under the McKinley tariff, McKinley and his followers all pointed to it as one of the beneficent features of the tariff policy. Farmers were told that under high taxation they could always command high prices for their products.

Mr. McKinley promised the woolgrowers largely increased prices for wool under the high tariff taxes passed for its protection, but in the first year of the McKinley tariff American wool declined in price. It declined still more in 1892 and has continued to decline from the day the McKinley tariff bill was passed until now. He now promises increased price for wool again if the McKinley tariff could be restored, but he forgets to mention that American wool commanded one-half more when it was practically free in this country than it did at any time under the McKinley tariff.

The plain truth is that the price of all commodities is regulated by the inexorable laws of supply and demand. By our restricted tariff laws we forced Europe to seek new fields for producing bread, and they have today in India, Russia and other places wheatfields enough to supply the foreign nations when their crops are good. In like manner when the south boasted that cotton was king and ruled the world Europe was compelled to seek new sources for cotton. Today India and Egypt are not only supplying a large portion of the mills of Europe, but we import nearly 1,000,000 bales to this country to mix with our domestic product.

No statute can regulate the price of bread. There is but one law to which it bows, and that is the imperious law of supply and demand. We forced Europe to learn to depend upon herself as much as possible, and she has learned to do so in breadstuffs and largely in cotton, and only when there is a failure of the wheat and cotton crops abroad can there be high prices for the surplus cotton and wheat grown in this country. The man who tells the farmer that tariff laws regulate the price of wheat or the price of cotton is either a fool or knave.—Philadelphia Times.

An Interested Spectator.

Harrison—Of course I'm not in the game, but just let either of those boys drop that ball!—Pittsburg Dispatch.

The Revival of Industry.

Within less than two months after the Wilson senate tariff bill went into force the inspirational effect upon industry of all kinds had become electrical, says the Chicago Times. Never in its history have the recuperative powers of this country been manifested in such degree as in the revival of industry which has gone on all over the country and representing all lines of business since Sept. 1. The Republican press even is compelled to acknowledge the fact. The Detroit Journal, the organ of the ultra protection element of Michigan Republicanism, calls upon the calamity howlers to "quit croaking," because the evidence of restored prosperity and growing confidence is on every hand apparent, and the Cincinnati Commercial Gazette, another dyed in the wool organ of protection, has been making an investigation of industrial conditions in Indiana which compels its frank admission of the wonderful change already felt in that state.

There is nothing local about the influence of the new tariff law. Every section of the country feels the impulse of its beneficent provisions, and from the woolen manufacturers of New England and the live stock growers on the Mexican border come the same reports of better times at hand.

The Clover Is Sprouting.

Mr. Harrison twits the Democrats with having failed to keep their promise that the country should be "in clover." The trouble with the ex-president is that he insists on the Democracy furnishing a crop of four leaf clover, while he and his party have been doing their worst to sow tares in the field by night. Yet, in spite of them, the clover of better times is sprouting finely.—Philadelphia Record.

GEMS IN VERSE.

The Last Leaf.

I saw him once before,
As he passed by the door,
And again
The pavement stones resound
As he totters o'er the ground
With his cane.

They say that in his prime,
Ere the pruning knife of time
Cut him down,
Not a better man was found
By the crier on his round
Through the town.

But now he walks the streets,
And he looks at all he meets,
Sad and wan,
And he shakes his feeble head,
That it seems as if he said,
"They are gone."

The mossy marbles rest
On the lips that he has prest
In their bloom.
And the names he loved to hear
Have been carved for many a year
On the tomb.

My grandmamma has said—
Poor old lady, she is dead
Long ago—
That he had a Roman nose,
And his cheek was like a rose
In the snow.

But now his nose is thin,
And it rests upon his chin
Like a staff,
And a crook is in his back,
And a melancholy crack
In his laugh.

I know it is a sin
For one to sit and grin
At him here,
But the old three cornered hat
And the breeches and all that
Are so queer!

And if I should live to be
The last leaf upon the tree
In the spring
Let them smile, as I do now,
At the old forsaken bough
Where I cling.
—Oliver Wendell Holmes.

Some of These Days.

Some of these days when the cows come home,
And the bars in the twilight fall,
And the brown bees back to the hive shall roam,
There'll be honey and milk for all.
So let us be patient and go on our ways
And wait for that beautiful "some of these days!"
—Atlanta Constitution.

The Glorious Future.

Oh, a glorious time is coming and will be here pretty soon,
When they who have all else beside will not desire the moon.
Never more will mankind labor, for we'll all be rich, 'tis said,
In the happy days before us, just a little way ahead.

The music of the future will be very, very grand;
The stars will stop to listen when we practice in the band.
Then will no such trash as melody or harmony be made,
But will Wagner's great gymnastics be the only music played,

And the poet of the future will write only in blank verse;
His style will be heroic, and his language wondrous terse,
And his theme's specific gravity will be as high as lead,
And his books will be exhibited, but never will be read.

Human nature in the future will be matchlessly sublime.
For reason will transform it—old religion's had its time.
And should men be sick or troubled or imagine they have sinned
We'll cure their ills by preaching highly scientific wind.

Our enjoyment of the future will be most intense, of course.
When we get things fixed to suit us, it will have tremendous force,
But it's just as well to be content, and try to banish care
While awaiting the completion of those castles in the air.
—James Duffy.

The Old Books.

Deep in the past I peer and see
A child upon the nursery floor,
Holding a book upon his knee,
Who asks, like Oliver, for more.
The number of his years is four,
And yet in letters hath he skill.
How deep he dives in fairy lore!
The books I loved, I love them still.

One gift the fairies gave me—three
They commonly bestowed of yore—
The love of books, the golden key
That opens the enchanted door.
Behind it Bluebeard lurks, and o'er
And o'er doth Jack his giants kill,
And there is Aladdin's store.
The books I loved, I love them still.

Take all, but leave my books to me!
Those heavy creels of old we loved
We fill not now, nor wander free,
Nor wear the heart that once we wore.
Not now each giver seems to pour
His waters from the muse's hill,
Though sometimes gone from stream to shore.
The books I loved, I love them still.
—Andrew Lang.

Sweethearts Always.

If sweethearts were sweethearts always,
Whether as maid or wife,
No drop would be half as pleasant
In the mingled draft of life.

But the sweetheart has smiles and blushes
When the wife has frowns and sighs,
And the wives have a wrathful glitter
For the glow of the sweetheart's eyes.

If lovers were lovers always,
The same to sweetheart and wife,
Who would change for a future of Eden
The joys of this checkered life?

But husbands grow grave and silent,
And cares on the anxious brow
Oft replace the sunshine that perished
With the words of the marriage vow.

Happy is he whose sweetheart
Is wife and sweetheart still;
Whose voice, as of old, can charm;
Whose kiss, as of old, can thrill;

Who has plucked the rose to find ever
Its beauty and fragrance increase
As the flush of passion is mellowed
In love's unmeasured peace;

Who sees in the step a lightness;
Who finds in the form of grace;
Who reads an unaltered brightness
In the witchery of the face,

Undimmed and unchanged. Ah, happy
Is he crowned with such life,
Who drinks the wife, pledging the sweet heart,
And toasts in the sweetheart the wife!
—Daniel O'Connell.

The Good Man.

Thus, born alike, from virtue first began
The difference that distinguished man from man.
He claimed no title from descent of blood,
But that which made him noble made, him good.
—Dryden.

Truth and Error.

Truth crushed to earth shall rise again—
The eternal years of God are hers—
But error, wounded, writhes in pain
And dies among his worshipers.
—Bryant.

Look at These Prices.

Black Lynx Circular Capes for	$6 00
French Coney Capes for	$10 00
Electric Seal Capes for	$15 00
Animal Neck Boas	$1 00
Ladies' Muffs	75c
Children's Muffs and Collars	$1 00
Large White Rugs	$2 75
Parlor Mats	$1 25
Animal Heads for Millinery	25c

The International Fur Store,

114 Park avenue, Plainfield.

Repairs and alterations our specialty.

I know money is hard to get and when you let it go you are going to get all you can for it, considering quality.

2 pounds citron	25c	3 pounds raisins	25c
3 pounds fruit prunes	25c	2 pounds apricots	25c
2 pounds figs	25c	Fine butter	25c
Lard	9c	Improved flour	$3.75 bbl

We are a little up town for some of you but walking is good and you will pay for your shoe leather many times by coming to

J. F. MacDonald.

186 East Front st.

See the new Oil Heater Stove AT GAVETT'S.

The Eightme SHIRT

TRADE MARK Patent

sold by HALLOCK, 109 West Front st.

BOICE, RUNYON & CO.,

DEALERS IN

Lumber. Coal. Mason's Material. &c.

Our stock is under cover and we can always deliver dry stock. Agents for Adamant Wall Plaster. Orders solicited.

BOICE, RUNYON & CO.

Gold Watches Given Away!

Amos H. Van Horn, L't'd,

73 Market st., near Plane st., Newark, N. J.

Will give a Ladies' or Gentlemen's Gold Watch to every purchaser of $100 worth or more of CARPETS AND FURNITURE.

Parlor Suits.

We are now exhibiting a fine line of Parlor Suits, in covering of silk tapestry and brocatelle, at extremely low prices.

Bedroom Suits.

We are still selling a great many Bedroom Suits of the Hall & Lyon manufacture, noted for latest styles and lowest prices.

NOTE THE NAME AMOS BEFORE ENTERING THE STORE.

Carpets. Carpets

At our store you will find a large stock of Velvets, Body and Tapestry Brussels, 2 and 3 ply Ingrains, sold at lower prices than anywhere in the State.

Parlor Stoves and Ranges.

Notwithstanding the warm weather, we are now selling a great many Parlor Stoves and Ranges, including the Famous Portland Ranges, on account of low prices.

Goods delivered free of charge to any part of the State. Easy terms.

88 Bank street is the number of our new storage building for Furniture. Cleanliness and low rates is our motto. Furniture moved with vans at reasonable rates. Telephone 580.

AMOS H. VAN HORN, Limited,

73 Market Street, nearest Plane street. Newark, N. J.

Ready to Cook--CLAM CHOWDER,

SAVORY, WHOLESOME, HOMEMADE, FRESH.

Every Friday and Saturday 15c pint, 25c quart.

ROGERS,

232 West 2d street. Telephone 140A

WHY PAY MORE

when you can buy the

Best Creamery Butter for 25 Cts

—AT—

FULPER'S

A large variety of CRACKERS just received, sold at prices never before known in Plainfield. A big lot of hand picked APPLES, all kinds, from 28c per basket up.

Call and get our latest price list for special bargains

at FULPER'S, 207 W. FRONT STREET

Every "Miller" lamp is perfect, whether it costs $1.00 or $100.

FINE "MILLER" LAMPS with Exquisite Shades for Gifts.

ARE BEAUTIFUL, USEFUL, APPROPRIATE.

Cut out and save this card.

The "Miller" is made in all styles of Banquet, Boudoir, Piano, Vase, Study, Bracket, Hall, Library, Chandelier, so everybody can find designs to please in our assortment, which is the best in New York. Our "Miller" Oil Heater will warm a room. We also make Brass Tables with Onyx Tops, The "Rochester" lamp, etc. Established 1844. We make only the best.

The "Miller" gives bright, steady light, flame does not "climb" to smoke ceiling; lighted without removing chimney; a simple turn of button (which a child can do safely), adjusts the wick so the flame is always even (a great improvement over the old way of pulling up the wick); to put in new wick is no trouble. An Indicator tells when lamp is full of oil; the draft is so controlled that chimneys are not broken by the flame. THE "MILLER" A WONDERFUL LAMP; EVERYBODY SHOULD BUY IT. If your dealer will not supply come to us. Catalogues sent on application.

EDWARD MILLER & CO.,

10 and 12 COLLEGE PL., bet. Park Pl. and Barclay St., New York

Nearest Elevated road Stations: 6th Ave., Park Place; 9th Ave., Barclay St. Walk one block.

Hotels and Saloons.

HOTEL ALBION,

OPEN FOR GUESTS

Park avenue and 8th street.

New Proprietor.

HENRY F. WINDHAM

ARLINGTON HOTEL,

SOMERSET ST. AND GREEN BROOK ROAD.

Regular and transient boarders. First-class bar and stables attached.

Mizzen Peak Cottage

Summer Resort.

WATCHUNG MOUNTAIN,

Bound Brook, N. J.

Superior French board at moderate prices.

ISIDORE FAUCHEREAU, Prop

HOTEL GRENADA,

North Avenue.

Now open for the reception of guests, under the management of George and Wallace V. Miller. House has been thoroughly renovated and re-furnished throughout, and contains all improvements. First-class accommodations for families and the traveling public.

PURE.

California Wines,

Port, Sherry and Catawba 30 cents bottle. The celebrated

Zinfandel Clarets,

25 cents to 50 cents per bottle at

E. P. THORN,

NO. 17 PARK AVENUE.

CITY HOTEL.

Plainfield, N. J.

COR. PARK AVENUE AND SECOND STREET.

J. E. BEERBOWER, Proprietor.

With stables attached.

IMPORTED WERZBURGER BEER

On draught at

CHARLES SMITH'S

Sample and Lunch Rooms, 4 WEST FRONT ST.

The Bartholomay, Rochester Pale, the Bavarian Dark and the St. Louis.

Ballantine's Ales also on draught The Indian Pale XXX Still Ale and Porter.

Madison Avenue HOTEL,

Madison Ave. and 58th St.,

NEW YORK.

$3 per day and up. American Plan.

Fireproof and first-class in every particular.

Two blocks from the Third and Sixth Avenue Elevated railroads.

The Madison and 4th Ave. and Belt Line cars pass the door.

H. M. CLARK, Prop.

Passenger Elevator runs all night.

W. P. CODDINGTON,

LAW OFFICES,

Corner Park avenue and 2d st. Solicitor and Master in Chancery. Notary Public.

WILLIAM A. CODDINGTON,

Attorney-at-Law, Master and Solicitor in Chancery, Commissioner of Deeds and Notary Public.

Money to loan. Collections promptly made.

OFFICE—No. 28 WEST FRONT ST.

WM. H. MOULTON,

Counselor-at-Law.

Supreme Court Commissioner.

First National Bank Building.

Jones & Co., Excavators.

Cesspools and sinks thoroughly cleaned. Attention given to sanitary condition. Buildings, cellars, etc., disinfected. All work done under experienced manager.

JONES & CO.

Cesspools built

Lusardi & Co.,

No. 120 North Ave.,

Will be pleased to serve their friends and the public generally with first-class fruits and confectioneries, cigars, etc. Fresh roasted peanuts every day 5c. quart.

Branch stores 205 West Front st., and Front and Somerset streets.

FISCHER PIANOS.

ESTABLISHED 1840.

Nearly 100,000 Now in Use.

RECEIVED HIGHEST AWARD, WORLD'S FAIR, CHICAGO.

EASY TERMS, — EXCHANGED.

Catalogue mailed on application.

110 FIFTH AVE., cor. 16th St., N.Y.

SHORT SESSION OF CONGRESS.

What It May Do and How It May Act.

SIXTY-FIVE DAYS FOR BUSINESS.

Regular Appropriation Bills Will Slip Through Easily—Finance, the Tariff, Foreign Affairs and the Pacific Railway. Special Legislation.

The Fifty-third congress as now constituted will again convene on Monday, Dec. 3, for its short and last session. There will be fun on that day—fun for the victors and such philosophy as they can summon for the defeated to stand the raillery of their political foes. And how will the congress act and what will it do at this short session? Well, deducting the usual Christmas recess, there will certainly not be more than 65 days for actual business, and there may be fewer. One-half of those at least will be days when special committees have the right of way, and much of the remaining time will be consumed in struggles for the floor and filibustering, so there will not be very much done of an extraordinary nature.

Nevertheless there will be many desperate struggles, and the majority will not be so manageable as at the long session. It rarely is, and this year the break will be worse than common. Many members have not been renominated, and many more will be defeated. So there will be at least 100, possibly nearly twice as many, who will realize that this is their last session. They will be frantic to rush through special bills and private claims left over from the long session. The re-elected members will naturally be more conservative, and the committee on appropriations will, as usual, be inclined to oppose specialties. There will be deficiencies, of course, and the usual fight for bigger appropriations. On an average some 40,000 claims are filed with the committee on claims of each congress. A few hundred bills are brought in by this committee, a few of them are passed at the long session, and on the rest comes the fight at the short one.

A few other bills are for crying necessities. That for a new public printing office, for instance, ought not to be delayed one hour. The present building is a daily menace of death to every one in and about it. Yet the long standing quarrel about the site has assumed the form of a difference between senate and house, as such things are sure to do if kept up long enough. With the prevalent bitterness there is too much reason to fear that the provision for a new printing office will go over to the Fifty-fourth congress. The Manderson award, giving damages in lump sums to those who suffered in the collapse of the old Ford's theater building, used as a government office, ought by all means to have been enacted into a law at the last session. Yet it may go over to the next congress.

Foreign affairs will be of more interest than for some time past. When the Fifty-third congress met, and for eight months thereafter, there was absolute peace throughout the world, for the first time since the beginning of Christendom. Last summer not only was there a worldwide peace, but so far as the congressional eye could see there was no sign of early trouble. Hawaii was the only region the administration and opposition factions could have fun about. The world has got bravely over its stagnation. The opposition will now fall fiercely upon the president and Secretary Gresham for waiting on Great Britain in the matter of changed relations with Japan, for their proposal to withdraw influence in Samoa, for not being more aggressive in dealing with Canada and for divers alleged laches in Central America and elsewhere. Chairman McCreary will have more lively work to do in defense of the president, and Mr. Boutelle will have several new points for his annual speech on the navy.

The whole matter of reciprocity will come up de novo and have to be dealt with substantially on a new basis. Spain, Germany, Brazil and Hawaii will each present us a different problem. The first is affected by our new tariff and now gains little or no special advantage as a return for admitting our flour to Cuba; the second kicks viciously at our special or differential tax on its bountied sugar and may retaliate by again excluding the American hog; the third has given notice of intention to terminate the existing arrangement, and with her Hawaii and possibly other countries' matters must be readjusted to fit our new tariff. Of course this measure itself will show defects by a few months' operation—has already shown them indeed—which must be remedied, and means must be voted for collecting the income tax. The sugar growers are now suing in the courts for the bounty on this year's crop and will besiege congress, of course, for special relief. And then there are the so called "popgun bills." So the tariff will still be a tolerably live issue.

It is taken for granted that the regular appropriation bills will slip through with very little friction, as everything is in good shape for them. The Indian business of the nation was settled at the long session, so far as that business can be permanently settled. All the tribes were located where they want to remain; all the reservations given up were provisionally disposed of, and there is really nothing particular to do in that line. Many of the military posts lately in the Indian country are discontinued, and it is the avowed policy of the government to station the regular army near the great cities. General Schofield, in his last report before retiring from the head of the army, repeats with more than the usual emphasis the old recommendation for a larger establishment, but it is as certain as anything in legislation can be that this congress will not heed him.

It is a safe prediction that the scenes at the opening of the session will be less rather than more exciting than usual at the short session. There will be heaps of flowers on the desks of favorites, cheers for members who come back with increased majorities, notably Tom Reed, Boutelle et al., and chaffing for the defeated, but there are no officers to elect, no committees to appoint, and business will be as if congress had but adjourned overnight unless it has to wait for the president's message. The new rules will greatly facilitate business. The Democrats hated to adopt them, but the majority can no longer get on without them. The house is now too large and heterogeneous a body to go on the old system.

Perhaps the greatest debate will be on the bill or bills proposed for settling the Pacific railway indebtedness to the government unless indeed congress thinks it too big a subject for the short session. Mr. Bailey declares it must be dealt with and on radical lines. The house committee has heard an immense amount of testimony and formulated a comprehensive measure known as the Reilly bill for refunding the debt and greatly extending the time for its payment; but four of the committee have submitted a minority report for a much more radical measure, and one, Mr. Harris of Kansas, wants the government to foreclose, take the road and run it as government property, a sort of object lesson on government management of the railways.

When the administration is defeated at the middle term elections, as it nearly always is—there have been but two exceptions in 60 years—there is always a great cry that its policy has been condemned by the people and a prophecy that said policy will be changed, but the oldest politician cannot remember a case when the prophecy was fulfilled. The party in power invariably goes straight on, and if it changes at all it is only to become a little more aggressive. Its leaders always assume that the last election was a mere freak on the part of the people and reason like that sinner in the old story who was up a tree when Noah's ark floated by: "Go on with your derned old scow. This is only a big freshet anyhow." As Lincoln grew more radical after losing the close states in 1862 and Grant more eager for resumption after the "landslide" of 1874, so it may be taken for granted that Cleveland will urge his views more forcibly next winter than last.

At the close of each long session there is the same outcry that this has been a do nothing congress; that the majority is incompetent; that expenses have increased and the general tone of public life has declined, and we have the same old house clerk's bill for popular orators to make fun with. The impression is created that congressmen just wallow in lemonade and rosewater, with whisky on the side, and an army of servitors. Some of the bills rendered for expenses at the capitol do look odd. Thus the wash account indicates that congress uses about 600 towels per day, and that $2,500 to $3,000 per year is paid for laundry account. Some years ago it was proved that the contract was let to a lady of considerable social standing, and that she got the work done for half what she received.

The report also indicates that soap, sponges, combs, brushes, cologne, bay rum and scissors are bought in enormous quantities. The item of "corset laces" always creates great fun, and the rural orator points out the particular members who wear them. As a matter of fact, they are used for fastening together the successive numbers of The Congressional Record and other publications which members keep on their desks for ready reference. Pocketknives are bought sufficient to supply 5,000 men. The member can get them at cost from the stationery clerk, and the rural constituent calling on his representative usually receives one as a present. Each member is allowed $125 per year for stationery, and if he draws less he takes the cash. There have been many cases where members used each less than $5 worth and took cash for the remainder. Some never use the congress paper at all, but buy paper with no printed heading.

The cost of burying a member is ordinarily about $1,500, paid for the fare of the escort party to his home and back and their expenses en route. The burial of Vice President Hendricks cost the house $1,437 and the senate a little over $4,000. Charges for meals and personal services for the nine men on the route to and from Indianapolis amounted to $84 per day. The story goes that when a member from the northwest was buried several years ago one of the escort telegraphed ahead: "Meet us at Detroit depot with four cases champagne, gallon best whisky, four boxes partagos and 50 pounds of ice. The corpse is doing well." These are items for the rural orator to have fun with, but let no one imagine that congressmen will worry thereat in this short session. When it is considered that our capitol is by far the largest legislative building in the world, 751 feet 4 inches long, covering four acres and containing over 1,600 rooms, the bill for taking care of it and paying salaries of all the members and employees seems small. It is only 8 cents a year for each citizen of the nation, and we love to think that our lawmakers are well fixed.

There will be this winter about the usual racket on silver, and if Mr. Walker of Massachusetts succeeds in getting his "comprehension bill" for a general currency system before the house the discussion thereon will be well worth hearing. As to all those able measures from Mr. Hatch's committee on agriculture and all those bills for education and labor—bills drawn with so much care and the subject of so many prayers—well, most of them have been put to sleep for this congress. They will appear in the next probably, as they have in each congress for, lo, these many years. The bankers have recently met at Baltimore and prepared a bill for congress to pass, the chief provision of which is that no more bonds are to be deposited, but each bank issue notes to the amount of one-half or three-fourths of its paid up capital and the government guarantee said notes. If any man should dream that this congress will listen patiently to such a proposition, that man should take salts in the morning and consult a physician at once.

Senator Morgan will make his usual effort to get favorable consideration for his Nicaragua canal bill, the chief feature of which is that the government guarantee the interest on the company's bonds to the amount of $87,000,000 or thereabouts, but otherwise the canal is to be a private enterprise. In other words, the company is to take no risk of loss and make as much as it can. It is claimed that by this guarantee the company will be able to market 3 per cent bonds at par. How long it will take to bring members from the farming states to the support of such a measure as that will probably be learned about the time we solve the long standing conundrum as to the assault on Mr. William Patterson.

Of course there will be a flood of bills to regulate everything and investigate everybody. Present appearances indicate that this is to be the hardest winter on railroads since 1874, and their enemies will literally catch them in the gate. About 150 great railroads are already in the hands of receivers appointed by United States courts, and by the latest construction of law this puts them under the protection of the United States army in case of strikes and riots. All this will give a fine opening for heated discussion, and only the shortness of the session will restrain it. To sum up, the regular appropriation bills, plans to reorganize the currency, foreign affairs, investigations and very general legislation will form the business of the short session. Its fun and fighting will come from the propositions on railroads and canals, the pressure to have claims allowed, the demands for special legislation and the tail end of the long tariff discussion. J. H. BEADLE.

IT'S ENOUGH TO MAKE A FROG LAUGH!

The Children Just Go Crazy OVER THE Latest, Brightest

JOLLIEST JUVENILES

HERE THEY ARE! SCAT!! LOOK AT 'EM!!!

..... ENTITLED .....

QUEER PEOPLE

BY

PALMER COX

AUTHOR OF

"The Brownies,"

AND

Widely Famous

AS

THE PRINCE OF JUVENILE ARTISTS

• This new production from the pen and pencil of Palmer Cox—whose world-wide fame as the greatest Juvenile Artist of this age—is literally crammed from cover to cover with ROLLICKING FUN for LITTLE FOLKS and BIG FOLKS, too.

• It tells of the most remarkable and ludicrous experiences of FAIRIES GIANTS, KINGS, CLOWNS, PIXIES,

PEASANTS, FOXES, RATS, MICE, BIRDS, INSECTS, ELEPHANTS, etc., describing their strange adventures and their quaint conversations, their FROLICS, ESCAPADES, FLIRTATIONS, COURTSHIPS, WEDDINGS, etc., etc., all of which are illustrated in that unapproachably humorous and grotesque style peculiar to our gifted author, Palmer Cox.

Obtainable Only Through The DAILY PRESS

We have the option of 25,000 sets for our READERS, and the exclusive supply for this city

NO COUPONS. Just a Christmas Treat for our LITTLE PEOPLE.

The Daily Press *saw a chance to give the children of its readers a great treat by securing an option on 25,000 of these books, and determined to distribute them to the first that came at 10 cents each, to cover cost by the 25,000 lots. They are genuine Palmer Cox books, and beauties. Speak quick for they wont last long. Each book is complete in itself.*

IT IS
A WONDERFUL FUNNY SERIES.
BY A WONDERFULLY GIFTED AUTHOR.
SOLD AT A WONDERFUL BARGAIN.

Each part contains thirty-two pages, about fifty unique pictures printed in a variety of colors, on a superior grade of paper, very highly calendered, and they are bound in beautifully illuminated covers, executed in the highest style of the art, from designs by Palmer Cox. **A lovely set, complete in**

EIGHT BOOKS

WORTH 50 CTS. EACH.

THIRTY-TWO PAGES EACH
ABOUT FIFTY PICTURES
ILLUMINATED COVERS
ISSUED WEEKLY

Price to Our Readers Only

10c. each

The price of this wonderful series (just funny enough to make a frog laugh) if sold in the stores (they can't get it) ought to be at least 50 cts. each, but as you are one of our readers you shall have them, **if you speak quick, for only 10 cts. each.**

THE FIRST OF THE SERIES IS

No. 1, Now Ready

This Number will be Distributed this Week.
CALL EARLY.

How to Get Them—Come or send to our office 10 cts., and we deliver or mail to your address, as you wish. No extra charge.

Wall Paper

Put up

Carpets

Put down

WINDOW SHADES

Hung

Glass

Put in

Bicycles

almost given away

Glass, Paints, Oils, Brushes, Mouldings, Kalsomine, Stationery—almost everything in these lines.

EDWARD LOVE,

Corner North and Watchung aves.

—IS—

Your Bike Worth $2

Suppose it is stolen or lost, what protection have you? None of course. Why not, therefore, protect your wheel with us? We will for the sum of $2 for the first year and $1 for every year thereafter, protect your wheel against loss or theft. Should you lose your wheel we give you one to use for 30 days, and should we be unable to return you your wheel at the expiration of 30 days, we will give you a NEW machine of the make you lost.

THE WHEELMEN'S PROTECTIVE Co. New York.

W. H. Rogers, Agt.

408 WEST 5th ST.

All wheels bought from me will be insured free of charge for one year. 4 27 y

H. A. STILES,

of Leech, Stiles & Co., the Philadelphia Eye Specialists, formerly with

TO PLAINFIELD

Every Thursday.

He will be found at

No. 107 East Front Street,

Dunham's Real Estate Office

From 10 a. m. to 5 p. m.

AN IDEAL FAMILY MEDICINE
For Indigestion, Dyspepsia, Headache, Constipation, Bad Complexion, Offensive Breath, and all disorders of the Stomach, Liver and Bowels.
R·I·P·A·N·S TABULES act gently yet promptly. Perfect digestion follows their use. Sold by druggists or sent by mail.
Price 50 cents a box. Address RIPANS CHEMICAL CO., 10 Spruce St., N.Y.

Vanity

is a virtuous vice. The world is better for it. It makes men ambitious and it makes women careful of their personal appearance. It doesn't take much money to keep well-dressed now-a-days. Cleaning or dyeing makes it possible to use soiled or faded garments. And there's where our ax comes in. We are in the Cleaning and Dyeing business. Our cleaner is ready, and our dyer has his fall shades mixed.

Ask for our little booklet "Re-Freshing Thoughts." It tells about cleaning men's clothing.

HILLIER & Co.,

175 North ave.

THE DAILY PRESS.

A. L. FORCE, Publisher and Proprietor.

WALTER IRVING CLARKE, Managing Editor.

READ EVERY DAY BY ALL PLAIN FIELD, AND MORE BESIDES.

PLAINFIELD, N. J., NOV. 8, 1894

CITY EDITION, 4 O'CLOCK.

ALL OF THEM GOOD.

Additional List of Books Recently Placed on the Public Library Shelves.

Alexander, W D—Hawaiian People.
Austed, D L—Channel Islands.
Andrews, J—Each and All.
" —Geographical Plays.
" —Stories Mother Nature Told.
Ballou, M M—Aztec Land.
" —Footprints of Travel.
Benjamin, S W G—Atlantic Islands.
Besant, Walter—London.
Bishop, W H—Mexico, California and Arizona.
Blackmore, R D—Perlycross.
Bolton, S K—Famous Men of Science.
" —Voyagers and Explorers
Boyesen, H H—Literary and Social Silhouettes.
Bridgman, F A—Winters in Algeria.
Brigham, W T—Guatemala.
Brooke, Noah—Statesmen.
Bryson, Mrs—Chile—Life in Chinese Homes.
Butterworth, Hezekiah—Boys of Greenaway Court
Butterworth, Hezekiah—Young Folks History of America.
Carroll, H—Twelve Americans.
Carver, E, and Pratt, M L—Our Fatherland.
Child, L M—Lady Russell and Mme Guyon.
Child, L M—Good Wives.
Clarke, E. Y—History of Atlanta.
Craik, Mrs D M—France.
Crowninshield, Mrs S—Lighthouse Children Abroad.
Dick, T—Complete Works. 2v.
Dix, E A—Midsummer Drive through the Pyrenees.
Dodge, R I—Black Hills.
Doyle, A C—Captain of the Polestar.
Drake, S A—Pine Tree Coast.
DuMaurier, George—Trilby.
Ebers, G—Cleopatra, 2v.
Edwards, M B—France of Today.
Eves, C W—West Indies.
Fetridge, W P—Europe.
Fiske, J—Edward Livingstone Youmans.
Foote, Ma H—In Exile.
Foreman, J—Philippine Islands.
Freedly, E T—Treatise on Business.
Geikie, A—Teaching of Geography.
Gibbon, J S—Banks of New York.
Glazier, W—Down the Great River.
" —Peculiarities of American Cities.
Goodman, E J—Best Tour in Norway.
Goodrich, S G—Pictorial History of America.
G ul B—Germany.
Greeley, A W—Explorers and Travelers.
Griswold, R W—Poets and Poetry of America.
Griswold, R W—Prose Writers of Americ.
Grohman, W—A. B. Camps in the Rockies.
Haraden, B—In Varying Moods
Havard, H—Dead Cities of the Zuydee Zee.
Hector, A F—Found Wanting.
Higginson, T W, and Channing, E—English History for American Readers.
Howard, B W—No Heroes.
" —Open Door.
Howell, W D, et al—Niagara Book.
Hubbard, L L—Woods and Lakes of Maine.
Hubert, P G Jr—Inventors.
Humphrey, F A—Little Pilgrims at Plymouth.
Ingersoll, E—Hudson River and Catskill Mountains.
Jerome, J K—John Ingerfield.
King, M—Harvard and Its Surroundings.
Knox, T W—Boy Travelers in Southern Europe.
Knox, T W—Decisive Battles Since Waterloo
Knox, T W—Young Nimrods Around the World.
Knox, T W—Young Nimrods in North America.
Lardner, D—Lectures, 2 v.
Lees, J A—B C, 1887.
LeSage, A R—Gil Blas.
Lossing, B J—The Hudson.
" " —Signers of the Declaration.
Low, S J, Ed—Dictionary of English History.
Maclay, E S—History of U S Navy, v 1
McCarthy, J—Red Diamonds.
McClellan, G B—Army of the Potomac.
MacMillan, Hugh—The Riviera.
Mahaffy, J P—Holland and Germany.
Mallock, W H—Enchanted Island.
Michelet, J—Highways of Europe.
Millet, F D—The Danube.
Mitchell, D G—Reveries of a Bachelor.
Morris, C—Historical Tales, American.
" " — " " English.
" " — " " French.
" " — " " German.
Murray—Rome and Its Environs.
Murray, W H H—Lake Champlain.
Nansen, F—Eskimo Life.
" " —First Crossing of Greenland.
Nichol, J—American Literature.
Ogilvie, W F—Postage Stamps.
Our Animal Friends.
Page, T N—Pastime Stories.
Page, D P—Theory and Practice of Teaching.
Parton, J A—Famous Americans.
Plummer, M W—Hints to Small Libraries.
Poole, S L—Cairo.
Plutarch—Lives.
Pratt, M L—Great West.
Quiller-Couch, A T—Warwickshire Avon.
Ralph, J—On Canada's Frontier.
" —Chicago and the World's Fair.
Rideing, W H—Boys on the Mountains.
Roberts, E—Shoshone.
Rolfe, W J ed—Tales of Scottish History.
Rollins, A W—From Palm to Glacier.
Sessions, F C—Yellowstone Park to Alaska.
Shaler, N S ed—United States of America, 2 vols.
Soley, J R—Boys of 1812.
" " —Sailor Boys of '61.
Stoddard, W O—Men of Business.
Sweetser's—Maritime Province.
" —New England.
Smith, Inst—Annual Report of the Board of Regents, U S National Museum
Smith, Inst—Proceedings of U S National Museum, 1893
Smith, Inst—Annual Report of the Board of Regents to July, 1893
Thomas, W W—Sweden and the Swedes.
Tissot, V—Unknown Switzerland.
Traill, H D ed—Social England, 2 vols
Trollope, Mrs—Domestic Manners of the Americans.
U S Treas—Commerce of U S with European Countries.
U S War Department—Report of Chief of Ordnance.
VanTramp, J C—Prairies and Rocky Mountains.
Vincent, F—Around and About South America.
Vogue, E M de—Tsar and His People.
Ward, H D—White Crown.
Webb, W S—California and Alaska.
Weyman, S J—Man in Black.
" " —Under the Red Robe.
Wiley, W H and S K—Yosemite, Alaska and the Yellowstone
Wilson, Ja G ed—Poets and Poetry of Scotland, 2 v.
Wingate, G W—Yellowstone Park on Horseback.

GAMES WON AND LOST.

Full List of the Individual Bowling Records.

In addition to the pergentages of the Plainfield Bowling Club individual tournament contestants published exclusively in The Press of yesterday, the committee has announced the following games won, lost and forfeited:

	Won.	Lost.	Forfeited.
Andrews	1	7	20
Barnes	11	15	2
Buckle	12	7	9
Bamburger	10	14	4
Coward	14	13	1
Doane	12	10	6
Emmons	17	11	0
Forrestel	13	12	3
Gavin	13	13	2
Haynes	19	8	1
Nash	12	10	6
Lister	14	10	4
Laine	12	11	5
Meeker	17	11	-
Pearson	13	15	-
Petrie	12	13	3
Pope	17	11	-
Rogers, A. C.	11	16	1
Stephenson	17	10	1
Schutt	3	16	9
Chas. Titsworth	13	15	-
Lon Titsworth	5	14	9
Teel	10	11	7
VanEmburgh	21	7	-
Vail	17	11	-
VanSickle	15	12	1
VanAlstyne	8	8	12
Woolston	11	9	8
Williams	6	8	14

Happy Surprise.

A delightful surprise party was given at the home of Mr. and Mrs. L. C. Bond of Elm street last evening. It was arranged by Miss Minnie Stiglitz and Miss Sadie Searing, and all the details of surprise were carefully carried out.

When Mr. Bond came home in the evening he found a merry crowd in possession of his home. Games and refreshments were much enjoyed. Mr Bond sang several solos which were greatly appreciated.

The guests included the Misses Etta Van Buskirck, Emma Wyckoff, Ada Wagner, Cora Burdick, Minnie Stiglitz, Sadie Searing and Miss Horton; Mr. Schaffer, Garrett Wyckoff, A. R. Johnson, Julius Wyckoff, Mr. Leland, Walter Gibbs, William Voebl, Ephriam Compton, and Mr and Mrs. Joseph Martin.

Dread Diphtheria.

A very sad case is that of the Wakefield family in the rear of Love's Building. A few days ago a little daughter died of diphtheria, and now Mrs. Wakefield is severely ill of the same disease; and the baby, and older child, and the servant girl, all have a touch of it. Dr. Adams's skill is bringing them through the crisis.

Little Nellie Gray of East Second street died of diphtheria this morning, aged two years and seven months. This is the second death of the disease in that family this week.

How's This!

We offer One Hundred Dollars Reward for any case of Catarrh that cannot be cured by Hall's Catarrh Cure.

F. J. Cheney & Co., Props. Toledo, O.

We the undersigned, have known F. J. Cheney for the last 15 years, and believe him perfectly honorable in all business transactions and financially able to carry out any obligation made by their firm.

West & Truax, Wholesale Druggists, Toledo, O.

Walding, Kinnan & Marvin, Wholesale Druggists, Toledo, O.

Hall's Catarrh Cure is taken internally, acting directly upon the blood and mucous surfaces of this system. Price, 75c. per bottle. Sold by all Druggists. Testimonials free.

A NAUTICAL KNOT.

How It Differs From a Nautical Mile—Origin of the Word.

A nautical knot is frequently confounded with a nautical mile. The length of a nautical knot is 50 feet and 8 inches, no more nor less; that of a nautical mile sometimes as long as 6,107 feet and 10 inches and at other times as short as 6,046 feet, for a nautical mile has to conform to a line measuring one minute of arc of the earth's surface at sea level, and as the earth is not a perfect sphere the radii differ, and so must the arc. But the length of a standard nautical mile, according to the United States coast and geodetic survey, is 6,080 feet and 3¼ inches, that being the length of one minute of arc of a great circle of a true sphere whose surface area is equal to that of the earth.

In the earlier days of navigation the method of determining the distance a vessel sailed a sea was by what was called "heaving the log." A three cornered board, with lead attached so as to float on its edge that it might not drag through the water, was attached to a long line, and about 100 feet from the log or three cornered board a knot was made in the line, and when the log was thrown into the water as the vessel sailed away from it the line was drawn out of the vessel by the log, which remained stationary in the water. As soon as the knot passed out over the rail or stern of the vessel a half minute sandglass was turned to denote the time and the sand carefully watched until the last grain dropped into the lower bulb, and the log line was then instantly stopped at the rail, the distance was measured on the line as it was hauled in from where it was stopped at the rail to the knot before mentioned, and as a half minute glass denoted the one hundred and twentieth part of an hour, so the distance on the log line was the one hundred and twentieth part of the distance the vessel would sail in an hour. To make the computation more easy, knots were placed on the log line every one hundred and twentieth part of a mile of 6,080 feet, which placed the knots 50 feet and 8 inches apart, and the number of these knots which the vessel sailed in half a minute were therefore equal to the number of miles that the vessel would sail in an hour if she continued at the same rate. The knot received its name from a simple knot tied in the logline and is not equal to a nautical mile, but is the one hundred and twentieth part of it.—Detroit Free Press.

TWENTY YEARS

OF ONE WOMAN'S LIFE

Spent With and For the Benefit of the Women of the World.

[SPECIAL TO OUR LADY READERS.]

One woman's work has told for good in thousands of homes throughout the world.

What a record of helpfulness!

What happiness and comfort that work has brought to thousands of despairing women; what pains banished and how smooth the way was made for weary sufferers, no pen or tongue can ever tell.

Lydia E. Pinkham gave the best of her life to the women of the world, that through her the suffering of her sex might be relieved.

Her Vegetable Compound saves women from all diseases of the womb and kidneys. It has stood for twenty years against all cavil, and won the first place in the hearts of women.

Look at the picture of this New York woman, once confined to her bed by chronic female weakness, now able to follow her husband in the Adirondacks on long gunning tramps.

Lydia E. Pinkham's Vegetable Compound made this change in her life.

Just hear this one talk. It does one's heart good.

"Female sufferers, hear me!

"I was discouraged, broken-hearted. I was so ill with female trouble I could not walk or stand, and had to be assisted to my feet when arising from a chair. My head whirled, and my back ached; but worst of all was that awful crowding-down feeling in my abdomen.

"A friend of mine told me of *Lydia E. Pinkham's* Vegetable Compound; her faith won mine, and now I am well. Oh! how can I return thanks to Mrs. Pinkham?

"Every woman troubled with uterus or womb troubles can be cured by Lydia E. Pinkham's Vegetable Compound, for it cured me, and will them."—Mrs. KERHAUGH, Juniata St., Nicetown, Pa. Every druggist has it.

DIRECTIONS for using

CREAM BALM.

Apply a particle of the Balm well up into the nostrils. After a moment draw a strong breath through the nose. Use three times a day, after meals preferred, and before retiring.

ELY'S CREAM BALM opens and cleanses the nasal passages, allays pain and inflammation, heals the sores, protects the membrane from colds, restores the senses of taste and smell. The Balm is quickly absorbed and gives relief at once. Price 50c at druggists or by mail; ELY BROTHERS, 56 Warren street, New York.

CATARRH

COLD IN HEAD

Nickel-in Cigar

Why pay 10c for a cigar when for 5c you can get one of the famous Nickel-Ins at Conover's, 25 Somerset st. 10 31 3m

Plainfield Packing House,

153 West Front Street.

Fresh hams	14c
Fresh shoulders	12c
Fresh pork	14c
Fresh sausage	13c

Our sausage is guaranteed to be made from PORK ONLY, and the purest spices alone are used.

ULRICH & BLATZ, Props.

REMARKABLE CURES

Of Recent Date.

A Statement from Ex-Mayor John Corson, Esq., of Clinton, N. J.

TO THE PUBLIC:

I acknowledge with the utmost pleasure the wonderful cure which Dr. Lighthill effected in my case.

I had been a sufferer from piles, which gave me constant pain and distress, during twenty long years, attended with frequent loss of blood and with great and painful protrusion of the pile tumors and rectum whenever my bowels moved.

I tried constantly to get relief from my sufferings, but to no purpose until Mr. Bryan, a friend of mine, who had been cured by Dr. Lighthill of the same trouble, recommended him to me, and he effected a complete and radical cure in my case also, and earned my lifelong gratitude.

JOHN CORSON.

THE CASE OF MR. PETER G EYCK, OF BISSELL, HUNTERDON CO., N. J.

Dr. Lighthill Effects a Complete Cure Where Ten Physicians Had Failed.

TO THE SICK, SUFFERING AND AFFLICTED:

For many years past I have been afflicted with bleeding piles. Every movement of the bowels was attended with loss of blood and with intense pain which lasted for hours and sometimes all day. My condition was aggravated by a prolapse of the rectum, which greatly increased my suffering and sometimes gave me most agonizing pains.

So great was my distress and so bad my condition that I sold my farm, not being able to work it any longer. At one time the protruding pile tumors became so highly inflamed and swollen that they could not be replaced, and I had to go to bed, applying hot poultices for three months before I could get relief.

I had been under the treatment of ten different physicians, some of New York City, Easton, Washington and elsewhere, without any benefit whatever, and had given up my case as hopeless when, luckily for me, I heard of Dr. Lighthill's skill and success in such cases, and went to him for treatment, with the happy result that he effected a radical and permanent cure in less than four weeks's time; and I am glad to say that the entire treatment gave me neither pain nor distress.

I consider my cure perfectly wonderful, and so do all my friends and neighbors. I am confident that there is no case of piles which Dr. Lighthill cannot cure.

PETER G. EYCK,
Bissell, Hunterdon Co., N. J.

Dr. Lighthill

can be consulted daily (except Thursdays) on all CHRONIC, OBSTINATE AND COMPLICATED diseases of the human system of whatever name and nature, at his office and residence,

No. 144 Crescent Avenue.

Deafness, Catarrh and Diseases of the Head, Throat and Lungs successfully treated.

Piles of the most aggravated nature radically and permanently cured in a few weeks, without pain or detention from business, and all other rectal diseases are treated with equal success.

Mental and Nervous Derangements Epilepsy, Diseases of the Skin and Blood, Rheumatic, Neuralgic and Scrofulous Affections.

Diseases of the Heart, Liver, Stomach, Bowels, Kidneys and Bladder are successfully treated, even when other medical skill has failed.

The Great Blizzard will strike New Jersey

and

A cold wave will soon be here.

Prepare! Prepare! Prepare!

Buy your Merino Underwear

AT PECK'S

Broken Dolls Made Whole,

Heads, Wigs, Arms and Legs for French or German Dolls.

Dolls Dressed to Order.

We would remind our friends that as the Holidays approach we are often too busy to repair the dolls brought to us, and therefore suggest that such dolls be brought now.

R. C. RAND, 140 West Front Street.

All-Wool Trousers,

$1.95

SEBRING, CLOTHIER,

Park Avenue. Packer's Block.

Bargains vs. High Prices

What an easy battle for us to win. We have had the pleasure of winning this battle for several years, and why should n't we? We have the largest Army of bargains and as our Navy the best material. Our next Price War will take place in our Housefurnishing Goods Department, and we invite you to attend and see our Army defeat High Prices. We still claim to be the Leaders of Low Prices. Our Basement is stored with everything you need to make your Household complete. A full line of China, Glass, Tin, Willow and Wooden ware and lamps of all descriptions.

3c Great Sale 3c

For one week only, from Saturday, Nov. 3 to Saturday Nov. 10, we will sell any article on our 5 cent counter for 3c. This sale will positively last one week only.

75c Great Sale of Tables 75c

Every one can afford to buy a Table for that Price. Just think of it! A Genuine Oak Centre Table for 75c. You pay $1.10 for this same article elsewhere.

Special Sale of Dinner Sets.

We intend to give you $1.50 worth for $1.00 and the Prices on our Dinner Sets will easily Prove it.

100	pieces	Handsomely	Decorated for	$8.00	worth	$12.50
112	"	"	"	6.75	"	10.00
112	"	"	"	8.99	"	12.50
112	"	"	"	9.98	"	13.50

Dress Goods Department.

In this Department we offer you Special Bargains for this week. A yard wide Serge half wool for 15c worth 25c. Our space being limited we cannot mention the various Bargains that we have, but you can easily be convinced of the fact if you will call and price them.

BOEHM'S, 113 West Front Street.

NOW IS THE TIME

To order your winter supply of

COAL.

We have completed our large plant on South avenue and are prepared to supply you with the best quality of Lehigh in the market. Also

Bluestone Flagging and Curbing.

12 large barrels best kindling wood for $2.

Leave orders at office, 171 North avenue, opposite depot.

No. 2 Coal, $4 ton. M. POWERS & SON.

Residence, Somerset street and Park place. 5 29 tf

YOUR HEAD

It's a Good head, and deserves a Good hat. The style, the fit, the price, suit all who put the matter

IN OUR HANDS.

E. M. LAING, Men's Goods, 105 Park ave. 10 2 tf

Edsall's

Commercial Palace, Babcock Build'g

See Our Window.

Prices and Quality Can't Be Beat.

LOOK

At the Blue Ribbon Prize Winners.

25 Standard Banquet Lamps, solid brass, with shade complete, can't be beat

At $2 59 each.

20 Cupid Banquet Lamps and shade complete, with Rochester burners,

At $2.98 each.

15 Table Lamps, nickel plated stands, with side handles and decorated shade, Rochester burner,

At $1.69 each.

Holiday Goods, Dolls and Toys are now on exhibition. Come in and look around.

Calf Skin Boots

for woman's wear have become quite popular. We have just received from the factory a nice assortment in button and lace Calf Skin Boots for woman, miss and child. Call early while we have the assortment.

DOANE & EDSALL.

MAX,

THE HIGH-PRICED

CATERER,

TELEPHONE CALL 81.

Hello!
Hello!
Is it you Max?
Yes Sir.
I hear you are going to reduce your prices.
I am.
How can you do it?
Because I am running two places now.
Good for you; send me a nice supper Sunday; you know what I want; good bye.
Good-bye. Don't forget to throw away the old price list.

Here is the new one:

Chicken Consomme, 35c per quart.

Chicken Croquettes, $1.50 and $2.00 a doz., according to size.

Lobster Cutlets, $1.75 and $2.25 a doz.

Best fried oysters delivered in paper bags 30c a doz.

Oysters a la poulette, the very best, $2.00 a hundred.

All kinds of game at New York prices.

Chicken and Lobster Salad 30c.

Sandwiches, if by the quantity, very cheap.

Estimate for dinner parties at lowest possible figure.

All goods guaranteed first-class and prepared by an A 1 Cook.

Everything 20, 30 and 40 per cent below New York prices.

MAX WIERTZ,

544 WEST FRONT ST.

Go and see him. If he does not accommodate you, nobody else will.

PARTICULAR MENTION.

Mr. Buttfield and family have returned to their home on Grove street.

Mrs. E M. Rodman and daughter of La Grande avenue have gone to Astoria and Flushing to spend a week.

Mrs. Clapp and Miss Clapp have returned to their home on Mercer avenue, after a six weeks stay in New York.

Johannah Hurley, whose brother has long been a trusted workman for Charles Hyde, died yesterday aged 73 years.

Mrs. Jane Ann Marsh, widow of Dr. Seymour N. Marsh, and mother of Seymour Marsh, Jr., for years a resident of this city, died in her 85th year in Brooklyn, Nov. 5. The funeral took place yesterday, with interment in Rahway.

Fanwood Wins.

Henry Cook sued Fanwood Township for services in the collection of taxes, and won. Ex Judge W R Codington certiorarled the case, and yesterday secured reversal of judgment.

—Frank P. W. Bellew, the artist known as "Chip", died in New York yesterday.

—William Wilson, alias William Packer, who drove off with Daniel Hibbitts's rig Election afternoon, was discharged today.

—The contents of the machine shop of the late J. N. Schenck will be sold at public auction tomorrow morning. See the ad.

—Hand's great sale of lots was postponed on account of the weather to Saturday, Nov. 17, same hour and place. Watch The Press for full particulars.

—A flash and rumbling report alarmed Plainfield people between 11 and 12 last night. Some feared it was an earthquake, others thought it was an exploding meteor, but a plausible theory is that it was the noise of the Republican majorities rolling up.

PEN AND PENCIL.

Sarah Grand says she received only $984 for the manuscript of "The Heavenly Twins."

S. Baring-Gould has been traveling in France on literary business as well as pleasure, and the result will be a novel of life in the south of France.

Mr. W. L. Courtney, a brilliant writer, a ripe scholar and a fellow of the New college, Oxford, has recently been appointed to the editorship of The Fortnightly Review.

A multitude of grateful American readers of Mrs. Oliphant's delightful works of fiction will feel a pang of sympathy on hearing that she has lost her last surviving son.

Numerous correspondents are correcting Dr. E. E. Hale's statement that the five distinctively American poets—Whittier, Longfellow, Bryant, Lowell and Holmes—were Unitarians. Whittier was a Friend.

John Vance Cheney, who is expected to succeed Dr. Poole as head of the great Newberry library in Chicago, is one of the youngest American poets. He is 45 years old and was born in Vermont. He began the practice of law in New York.

THE MOVING WORLD.

One man can make 6,000 tin cans a day by the aid of improved machinery.

A machine has just been completed that will count and bind in packages 500,000 postal cards in 10 hours.

Horticulturists now use glass houses, which are moved on fixed rails, to protect vegetation and force its growth in various locations.

Soap has been substituted for wax on the recording surface of the phonograph by a Berlin inventor. The advantage gained is that soap is unaffected by ordinary changes of temperature.

A patent has been taken out for glasses and mugs with a quicksilver thermometer in order to enable the drinker to determine which temperature of the liquid will be most agreeable to his taste and most beneficial to his health.

WORTH REMEMBERING.

The fool thinks his death would leave a hole in the world.

Let love govern your worship. Fear is too closely allied to hate.

Society may adulate a fool, but it wishes he was dead just the same.

The woman who tries to be masculine shows a pitiable degree of ignorance.

Many a man surveys his head and wonders at Wisdom's power of condensation.

When you have nothing else to worry over, you may be sorry that somebody else is a hypocrite.

The nearer a man thinks he is getting to perfection, somehow, the greater the contempt he has for himself.—Cleveland Plain Dealer.

Babies

and rapidly growing children derive more benefit from Scott's Emulsion, than all the rest of the food they eat. Its nourishing powers are felt almost immediately. Babies and children thrive on Scott's Emulsion when no other form of food is assimilated.

Scott's Emulsion

stimulates the appetite, enriches the blood, overcomes wasting and gives strength to all who take it.

For Coughs, Colds, Sore Throat, Bronchitis, Weak Lungs, Emaciation, Consumption, Blood Diseases and all Forms of Wasting. *Send for pamphlet. Free.*

Scott & Bowne, N.Y. All Druggists. 50c. and $1.

VOLUNTEERED

A responsible citizen writes us: "Also send another bottle of REYNOLDS'S DISINFECTANT; we are quite sure it is more efficacious than ——'s" The air of the sick room is perceptibly better since using it (Signed) respectfully yours, X. Y. Z A volunteer testimonial like that is very gratifying, and we have many such. REYNOLDS'S DISINFECTANT stops decay and kills bad odors without making worse odors; is equal to any and cheapest of all: QUART BOTTLES 25c. Invented and made only at REYNOLDS'S PHARMACY, Park and North aves.

GOLDDUST AND HAIR GREASE.

The Use of One Aided In Acquiring the Other In Argonaut Days In California.

There is a very large but always very proper, even dignified, barroom in Union square which by some unexplained process of selection has for years been the refreshment place of numerous old time New York "boys"—that is, they were boys in the days of the pre-eminence of the old Sixth and Eighth wards.

They are gray haired or bald and too ample of girth to "run wid de machine," as every one of them did in the old days. They are all well dressed, generally ruddy faced and gray mustached, dignified of carriage and slow of speech, as if, since the glory of the old days has departed, there is too little to be talked about in these degenerate days to require hasty speech for the telling.

Well, such an old boy sat at a polished mahogany table in that barroom with two companions of the same type watching the barkeepers mix and serve drinks and then ring up printed checks for the amount due.

"Those barkeepers don't have the same chance for a rake off we had in California in the placer days," remarked the old boy thoughtfully, and his companions slowly directed their attention to him, anticipating a story.

"I tended bar in Sacramento and Marysville in the early fifties, when those two cities were the supply headquarters for nearly all the placer mining camps. Miners would come in with their golddust, and before selling it many of them would make the rounds of the saloons. After a round of drinks a miner would put on the bar a chamois skin bag of dust, from which the barkeeper would take a pinch, which was supposed to represent as many times two bits' worth of gold as there were drinks to be paid for. The dust was generally fine and looked like black sand, only now and then showing a dull glitter of yellow. This was where the barkeepers worked their little graft. They all wore long hair, saturated with grease. Before taking a pinch of dust we always ran our hands through our hair, carelesslike. The pinch was deposited back of the bar, but we'd wipe our fingers on a greasy cloth. That cloth grew very heavy during a busy watch, and when it was roasted in a little clay capsule it would leave a little button of gold. See?"

"Great graft, that," remarked one of the other old boys. "What was it worth?"

"Oh, according to the fineness of the dust and the amount of trade. A $10 button was a fair clean up. But those times lasted only a few years. Saloon keepers began getting chemists' scales to weigh the dust in, and storekeepers all began buying dust, so that the miners could change their dust into coin easily, but I cleaned up enough to buy a place of my own, where I made enough to get back to God's country and live."—New York Sun.

AN OUTLAW FORTRESS.

The Cliff From Which the Sizemore Band Shot Down Travelers.

On the left bank of the Holston river, in Hawkins county, Tenn., is a cliff which has some local fame. It is of solid stone, perpendicular from the base up and is something over a hundred feet high. From the top of it the country is visible for miles and miles, affording a grand view of the hill, mountain and stream. A few feet back from the edge are still plainly to be seen the earthworks forming the rendezvous of the celebrated Sizemore and his gang of desperadoes.

From the top of the cliff they commanded a full view of a much used public road, together with two fords above and below, and a great number of hapless soldiers as well as private citizens who had lucklessly incurred their anger fell victims to their unerring rifle bullets as they attempted to pass all unconscious of danger.

Very near this cliff is a little cave at least a mile deep, on the sides of which are written the names of once prominent people who have long since passed away, the dates running back perhaps a hundred years. In one of the caverns is a perfect little table, formed of a flat rock. During the war this cave was used by some soldiers as a place for making saltpeter, the hoppers being still in a state of preservation, the earth looking as if it had been dug but recently.—New York Commercial.

The Elevator Sickness.

"Cases of elevator sickness are on the increase," said Dr. E. C. Knowlton of Chicago. "When physicians first began to claim that there was such a thing as elevator sickness their statements were usually discredited, but it is now becoming well defined. Its effects are found in an increased number of cases of brain fever and disordered nervous systems. Many have felt a sense of emptiness in their heads, a sensation as if they were falling when riding rapidly in an elevator, especially when going down. This creates a dizziness, slight it is true, but the constant repetition of which brings on headaches and often brain fever. If not so serious, then it is felt in the nerves. Those who habitually ride up and down eight or ten stories cannot fail to realize that it is bringing on a disordered condition of the nerves. For this reason elevators should be run slowly, especially when descending."—Cincinnati Enquirer.

Cats In Drug Stores.

Who has not noticed the tendency of druggists to have a pet cat as part of the outfit of their establishment? Yet druggists are seldom troubled with rats. To be sure, they sell rodent exterminators to swains and maidens of suicidal tendencies, but then that isn't the fault of the cat, and it appears to be there for ornamental purposes only.

Altogether the apothecary cat is an interesting study. Possibly if Juliet's attention had been attracted to one when she entered the drug store she wouldn't have bought the fatal potion. In the pharmacies of Paris one sees the largest cats in the world—in fact, the cat is about the only pet a druggist can have. The feline representative can walk over a myriad of bottles and never upset one.—New York Herald.

Wild Potatoes In Maine.

A gentleman who claims to know declares there is a flavor in the potatoes that are raised in the clearings in the Maine backwoods not to be found in those growing in the open regions. It is to him like the wild flavor of venison as compared with tame meats. Whether from the new soil the quality comes he knows not, but he thinks as much of getting his wild potatoes when he goes a-hunting as his game, and he hopes the legislature will put no close time on them.—Lewiston Journal.

The Two Van's

1 lot heavy glass water pitchers at 25c each

1 lot shell tumblers, banded, at 39c dozen

1 lot coffee pots 2, 3 and 4 qt., all at 7c each

1 lot Genuine Cedar Wash Tubs at 35c worth 54, 55c worth 74, 75c worth 94 each

This lot bought before the advance.

Don't fail to take advantage of it.

Van Emburgh & Son,

CORNER STORE BABCOCK BUILDING.

ABOUT NEW YORK.

Some Buffalo Women Would and Would Not Like to Live There.

There were three of them, and they were going down town together. They sat up at one end of the car and giggled and talked all the way.

"Jack," said the one in the middle, "had a perfectly lovely offer to go to New York and live, but I wouldn't go. I wouldn't live in New York."

"I'd rather live there than anywhere else," said the one nearest the door.

"I wouldn't live there at all," said the third one. Then a conversation like this ensued:

"Well, I wouldn't live in New York."

"Why wouldn't you? I'd just love to live there."

"Oh, you couldn't hire me to live there!"

"No; I wouldn't live there."

"I'd rather live in New York than anywhere else."

"Well, I just wouldn't live there."

"Neither would I."

"I think it's a lovely place to live."

"I don't. I wouldn't live there."

"Neither would I. I wouldn't like to live there at all."

"Why, Jack, my husband, had an offer there, and it was a lovely one. I wouldn't let him go."

"Well, if my husband had any kind of an offer of a position down there, I'd make him go."

"Well, I wouldn't live in New York."

"Couldn't hire me to."

"I'd rather live there than any place in the world."

This sort of thing kept up for two blocks more. Then the fat man who sat in the corner got up, yelled wildly at the conductor and dived for the rear platform.

"What's the matter?" asked the conductor. "Where are you going?"

"Going?" growled the fat man as he jumped off. "I'm going down to the home for feeble minded female children and get my faith in the intelligence of American women restored."—Buffalo Express.

Salt.

The other day the writer saw a young girl upset some salt at the table and then pick up a pinch and throw it over her left shoulder. She said that if she didn't she would quarrel with her best friend. It seemed silly to think that the spilling of the salt was going to make the quarrel, and it seemed just as silly to think that the tossing of some of it in a certain direction was going to help matters. But, like most old superstitions, there is some reason back of it.

Salt, as you know, is a great purifier. It prevents decay, is a tonic and strengthener and is necessary to the health and even to the life of men and animals. The ancients looked upon it as always pure and lasting and made it the token of friendship. Out of this undoubtedly grew the idea that when salt is spilled friendship is broken. The Arabs regard salt as sacred, and a Bedouin in the desert, who would rob and kill you perhaps otherwise, becomes your friend and protector against all enemies if he eats salt with you, his way of offering hospitality.—New York Times.

To Avoid Dyspepsia.

Sir Andrew Clark, president of the Royal College of Physicians and Surgeons, has advised that each mouthful of food should receive 32 bites—that is, one for every tooth—if one wishes to avoid dyspepsia.

Shiloh's Cure, the great cough and croup cure, is in great demand. Pocket size contains 25 doses, only 25c. Children love it. Sold by all druggists.

Karl's Clover Root will purify your blood, clear your complexion, regulate your bowels and make your head clear as a bell; 25c., 50c. and $1. Sold by all druggists.

Captain Sweeney, U. S. A., San Diego, Cal., says: "Shiloh's Catarrh Remedy is the first medicine I have ever found that would do me any good". Price 50c. Sold by all druggists.

Children Cry for Pitcher's Castoria.

When Baby was sick, we gave her Castoria.
When she was a Child, she cried for Castoria.
When she became Miss, she clung to Castoria.
When she had Children, she gave them Castoria.

Free Wool and Fine Clothing.

If wool didn't cost a cent Fine Clothing would still be worth money.

The making of fine fabrics costs more than throwing together shoddy stuff.

Such trimmings as we put into our Suits and Overcoats are expensive.

It costs something to employ skilled labor, and that is the kind it takes to construct such clothing as we make and sell.

But after all there isn't much difference between our prices and those asked for common clothing.

Come and compare.

McGregor & Co.,

850 & 852 Broad st

NEWARK, N. J.

HENRY C. ADAMS,
Real Estate and Insurance,
197 North ave., - Opp. Station.

TERRILL & COLE,

Undertakers and Embalmers

200 West 2d street.

Next to Trinity Reformed Church
First-class livery attached.
Telephone 153. 11 26 y

A Quick SALE! 'Twill Be.

The greatest sale of Hosiery ever attempted in this town. Over fifteen hundred dozen hose for ladies, gentlemen and children at half the usual prices. We guarantee every pair full regular made and fast black and worth DOUBLE WHAT WE ASK FOR THEM.

Lot No.		Price	Value.
1	Men's blk half hose	12c	25
2	" Navy " "	10c	25
3	" Black " "	15c	30
4	" Tan " "	17c	35
5	" Natural "	13c	25
6	Ladies Navy hose	13c	25

The above are only a few of the many different kinds we will sell. Special good values in children's and ladies fine cashmere hose. Don't miss the sale.

WHITE, OF Plainfield.

METROPOLITAN
LIVERY AND BOARDING STABLES.
Horses boarded by the day, week or month. Especial accommodations for transient trade.
OFFICE AND STABLES,
147, 149, 151 NORTH AVENUE,
Opp. railroad depot, Plainfield, N. J.
A. C. BLAIR.....Proprietor
FRANK DAY.....Manager.
Telephone 152, connected with all circuits of New Jersey, New York and Brooklyn.
8 10 y

VAN BUREN & TIMPSON,
Real Estate and Insurance
163 North ave., Opp. Station.
60 Cedar street, New York City.

Horses Clipped
At D. S. Roberts's Livery.
Experienced clipper. Quick and satisfactory work. 10 27 m

Mrs. L. Adams,
Fall and Winter Millinery.
Newest ideas in French and Domestic Hats, Bonnets, Birds, Feathers, Flowers, Ribbons, etc., at moderate prices. A variety of Silks for fancy work.
111 East Front st., Under 1st National Bank.

Excelsior Meat Market,
203 LIBERTY STREET,
Sells genuine Jersey pork 12, 14c; sausage 12, 14c; leg spring lamb 14c; leg of mutton 11c; chicken, the very best, 16, 18c; best cuts of porterhouse 20c; prime ribs of beef 16c; pure leaf lard, own made, 12c. My own manufactured sausage is made from Jersey pork only. FRED ENDRESS, Prop.

A. E. LINCOLN,
226 PARK AVENUE,
has just received an elegant assortment of rare ferns and other plants, also bulbs of all kinds, for Fall planting. She has a large supply of cut flowers daily.

CAPTIOUS CRITICS CARP
at us for asserting that the Kranich & Bach is the best of all pianos. They say "that claimed for all pianos. All right, other dealers may honestly believe that their leading piano is as good as the Kranich & Bach. They think we're mistaken—we are morally certain that they are.
If you can find a better piano than the Kranich & Bach, you will have to travel a long way. It is the leading of all pianos. We keep a supply of them on hand.

F. M. HULETT,
322 and 324 West Front st.,

Finest Elgin Creamery Butter 25c. lb
Finest Dairy Butter.....22c. lb

V. L. FRAZEE,
151 West Front St.

When the doctor orders medicine in the middle of the night for the sick one, what will you do—how will you get it? Remember that

E. J. RICHARDS,
Proprietor of the
Gem Pharmacy,
Corner 4th and Liberty sts.,
Besides is the building and a night bell gives there is quickly answered. 11 2

Crampton's Home Tablets

Are standard prescriptions of first-class physicians in accurate, convenient and economical form, for the relief and cure of all the well known complaints.

A family supplied with a case of these tablets has a "doctor in the house."

For sale by

Geo. W. V. Moy,

Park ave. and 4th st., Plainfield, N. J.

Mfrd. by The Home Tablet Co., New York

8 7 3m t t s

No More Distressing Piles,

No more

To turing Skin Eruptions,

Salt Rheum, Eczema, etc. These are cured

BY

Batchelor's Curative Ointment

A sovereign remedy for above complaints, the king of all ointments or salves. It should be kept in every house, if only for burns, scalds or bruises. For sale by

FRANK ROWLEY,

DRUGGIST,

45 Somerset st., - Plainfield.

Sample sent free on receipt of postal, 30 East 10th street, N. Y.

Batchelor's Hair Dye, best in the world.

10 30 4m eod

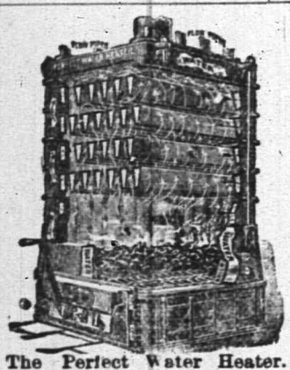

The Perfect Water Heater.

DAVID T. KENNEY,

PRACTICAL PLUMBER.

SANITARY APPLIANCES

193 North Ave., opp. Railroad Station.

Hot water boilers, warm air furnaces; extensive stock of goods displayed. Porcelain bath tubs, water closets and washstands. Perfect ranges, boilers and furnaces a specialty. Estimates furnished 3 13 t

VANDERBEEK & SATTELS,

33 Park Avenue

AGENTS FOR

Hazleton, Chickering Pianos, A. B. Chase, Behning & Son, Story & Clark Organs.

Tuning and repairing in all its branches.

JAMES E. BAILY,

97 Jackson avenue, Plainfield, N. J.

Trucking of All Kinds Done

Two and four-horse vans and trucks. Particular attention given to moving furniture and pianos. Satisfaction guaranteed. 3 26 tf

PLAINFIELD SOUVENIR

SOLID SILVER SPOONS.

COLLIER'S,

103 PARK AVENUE.

ESTABLISHED 1869.

Lawn Seed, Garden Seed, Fertilizers, Garden Tools,

AND

Housefurnishing Goods.

Furnaces, Heater work, Plumbing, Hardware.

A. M. GRIFFEN,

13 East Front Street.

CODDINGTON'S

FURNITURE AND FREIGHT

EXPRESS.

OFFICES—34 West Front street; 38 Park avenue. Post Office Box 220.

PIANO MOVING A SPECIALTY. Large covered trucks. Goods sent to any part of the country. Charges reasonable. Satisfaction guaranteed 11 20 tf

L. L. MANNING.

Marble and Granite Works

Cor. Central Ave. and Front st., opp. First Baptist Church.

Over 150 monuments and headstones to select from. Prices never so low.

CLEANER COAL.

L. A. Rheaume, Ag't.,

50 BROADWAY, cor. 4th ST.,

Invites the public to inspect the operation of his newly added steam vibrating mechanical screen for nut coal, which he confidently believes enables him to deliver cleaner coal than is possible by any other method of screening.

UPPER LEHIGH AND HONESBROOK COAL, in best qualities and various sizes carried in stock.

ROUGH AND DRESSED LUMBER

He would also announce recently increased facilities for TURNING and SCROLL SAWING and is prepared to execute orders for the same in the best manner, short notice.

6-15 tf

TWO-THIRDS MAJORITY

Republican Victory in the House Complete.

Many Prominent Democrats Failed To Be Returned—Morton's Great Plurality in New York State—Views of Prominent Democrats at the Capital.

New York, Nov. 8.—The democrats have not yet recovered from the crushing defeat administered to them by the republicans on Tuesday last. State after state was wrenched from their grasp and republican states simply became more republican.

Pennsylvania cast a great republican majority of over 240,000, the greatest in the history of the Keystone state. In Massachusetts and Ohio the republican vote rolled up to huge figures. Illinois and Wisconsin returned to the fold of the republican party while Kansas and Colorado repudiated the silver and socialist cranks.

The fifty-fourth congress will be republican. As corrected returns come in it becomes more certain that the free traders have been weeded out. So far as now known the next house will stand thus: Republicans 210, democrats 139, populists 7—total 356. Chairman Babcock believes there will be a majority of 80.

MORTON'S PLURALITY 149,000.

The Constitutional Amendments Have All Been Adopted.

New York, Nov. 8.—Official returns filed at county clerks' offices in fifty of the sixty counties in the stae and practically complete returns received from the other ten counties up to midnight give Morton a plurality over Hill of 149,066. In several counties the official returns cannot be obtained owing to one of the missing districts. The vote so far filed shows that the two lieutenant governors ran ahead of their tickets. Saxton by about 750 votes in the state and Lockwood by over 1,500. The increased vote for Lockwood over Hill was undoubtedly due to Lockwood's name being on the Wheeler tickets as well as on the regular democratic ballots. Haight and Brown, for judge of the court of appeals, ran a few votes behind Saxton and Lockwood.

Albany, Nov. 8.—Mr. Morton's election as governor places immense patronage in his hands. Already there are aspirants for many of the principal offices.

It is now in the power of the republican party to secure possession of every office in the state capitol, and in any case where there is a holdover not removable it is in the power of the majority to abolish the office.

All of the constitutional amendments have been carried. The complete figures will not be known until the full vote of each county is canvassed but there have been big pluralities for every one of the amendments all over the state. The approximate majorities for the amendments compiled from the returns received up to midnight are:

For apportionment, 36,100.
For canal improvement, 37,350.
For the revised constitution, 33,230.
For the Kings county judges, 19,800.
For the supreme court justices, 14,130.

There was a close vote on apportionment in the city but that was carried here by about 4,500 and in every county in the state by substantial majorities except Schoharie and Warren counties which went against it. The canal improvement amendment was carried in all except Schoharie, Tioga, Ulster and Yates.

AS VIEWED AT THE CAPITAL.

Prominent Democrats Express Their Opinions on the Result.

Washington, Nov. 8.—Secretary Hoke Smith was at the interior department bright and early. He refused, however, to be interviewed on the subject of the elections.

Postmaster General Bissell was still confined to his house on account of a severe cold, and could not be seen.

Fourth Assistant Postmaster General Maxwell has arrived from Batavia, N. Y., where he voted. He would not talk about the elections.

Assistant Secretary of the Interior Sims, of Mississippi, said: "Well, I suppose the democrats needed chastening at the hands of the people for the way they had worked at cross-purposes in congress during the past twelve months. But I didn't expect we would receive such a severe lambasting. Still democratic principles remain with devoted followers, and I feel sure will attract to them the great mass of democrats who will rally and unite with the party before '96."

President Proctor, of the civil service commission, said, tersely: "Had the party followed President Cleveland it would have been victorious."

Commissioner of Patents Seymour, of Connecticut, had this to say: "This defeat will lead to a very careful study of the causes therefor, and will result in again presenting the question of tariff reform to the people in 1896. As the temporary defeat in 1888 led to more radical reforms, so will this. It is not by any means to be regarded as a permanent conquest by the republican party."

A cabinet officer said: "Who else but Cleveland looms up to-day in the party who can lead with any show of success? He is stronger to-day than ever and the malcontents must come to him. I do not believe he wants the nomination in 1896. I believe he is tired of the presidency, but who is there to look forward to. At the present time no one but Cleveland."

Mill Hands Celebrate.

Little Falls, N. Y., Nov. 8.—For two hours all of the mill whistles in the city and in Dolgeville were blown in honor of the republican victory. The mill hands were allowed to leave their places and participate in a street parade. Last night the streets were illuminated with red fire. A torch-light procession was held and the streets were crowded with people.

McVeagh Lives in a Palace.

Rome, Nov. 8.—Hon. Wayne McVeagh, the United States ambassador to Italy, has lodged his family in the magnificent palace of Prince Plombino.

CHAIRMAN MANLEY SAYS.

The Republicans Must Act Wisely and Cautiously.

New York, Nov. 8.—Joseph H. Manley, chairman of the executive committee of the republican national committee, left the city yesterday for Maine. Before going away Mr. Manley was seen for a few minutes by the representative of the United Press.

"Chairman J. W. Babcock, of the congressional committee, has just telegraphed me that we shall have fully 75 majority in the lower house," said Mr. Manley, "and he shakes some delightful seasoning into his message by assuring me that Messrs. Springer, of Illinois; Holman and Bynum, of Indiana; Wilson, of West Virginia, and Tom L. Johnson, of Ohio, have been defeated. It must be a great surprise to those gentlemen to realize that in a few months they will be in the same condition that many of their constituents have been for the last year or two—out of a job.

"I think, outside of the triumph in New York, I take more pleasure in the fact that the solid south at last is broken. I believe it is the entering wedge and the dawn of reason to that section of the country, and that it will be many days before the southern states again cast a solid vote for the democratic party.

"The large majority which the republicans will have in the next house, and the present indications that the republicans, after March 4, will be able to organize the senate, places an immense responsibility upon the republican leaders in congress. The people of this country do not want any harsh or radical measures, and the lessons which the elections of 1890, 1892 and 1894 have taught us are that the people are quick to resent any improper legislation. We must act wisely and cautiously, and not throw away the opportunity which the voters by their verdict of yesterday have placed in the party's hands."

COLLISION ON THE B. & O.

Engineers, Firemen and Mail Clerks Killed in the Wreck.

Pittsburg, Nov. 8.—A disastrous collision between a passenger and a freight train, resulting in the loss of six lives, occurred at Rosensteel siding, 103 miles east of Pittsburg, on the Baltimore & Ohio railroad, at 6 o'clock last evening.

The killed are as follows:

Engineer Henry Bush, of the passenger train.

Fireman McCarthy.

Engineer Browning, of the freight train.

Brakeman Manning, of the freight train.

Two mail clerks, names not known.

The trains wrecked were the Chicago express No. 5, west bound, and the first section of east bound train No. 54, a fast stock train.

The freight train had a time order to reach Pine Grove against the passenger train. Engineer Bush disregarded this order, and this caused the accident.

J. L. Pierce and J. G. DeGrains, two other mail clerks, were injured.

The railroad officials here could not learn the names of the dead postal clerks.

None of the passengers were injured.

Rioting Cloakmakers.

New York, Nov. 8.—A small-sized riot started last evening in Grand street, between the striking cloakmakers and cloakmakers employed by Meyer Jonasson & Co. The operatives, who left Jonasson & Co.'s place at Nos. 152-154 Grand street at 6 p. m., were met on the sidewalk by a crowd of strikers, who shouted at and intimidated the non-union workpeople, whom the company had recently engaged to fill the places of the union strikers. Several of the women came to blows and then the men joined in until about 100 men and women were engaged in a hand-to-hand struggle. A squad of reserves from the Elizabeth street police station made their appearance, however, and quickly dispersed the gathering.

Ex-President Harrison on the Result

Indianapolis, Nov. 8.—In an interview with ex-President Harrison regarding the result of Tuesday's election he said: "It is the most extraordinary political revolution the country has ever witnessed. Wherever there was a free ballot the vote of confidence given in 1892 to the democratic party, if one was given, has been recalled and a vote of utter and final repudiation substituted. The incoherence of the democratic party was revealed the moment power was given to it to deal with national affairs. The insincerity of its platform makers was exposed when 'be it enacted' took the place of 'be it resolved.'"

An Expert Will Decide.

Berlin, Nov. 8.—Germany has agreed to have the American cattle question decided by expert opinion. Translations of reports made by numerous American veterinarians are being prepared to be submitted to the German foreign office, and it is expected they will result to America's advantage, few favoring the theory of unlimited infection.

Shot and Killed by Hoodlums.

Chicago, Nov. 8.—Gus Coleandor, judge of election in the ninth precinct of the twenty-third ward, who was shot early in the morning by a crowd of hoodlums who attempted to steal the ballot-box at that precinct, died at the Alexian Brothers' hospital. The other wounded men are not in a serious condition.

Railroad Securities Go Up.

London, Nov. 8.—American railroad securities were higher on the London stock exchange yesterday. The improvement is attributed to the republican victories.

Cholera Riots at Huszth.

London, Nov. 8.—A dispatch to the Daily News from Vienna says that four were killed and twenty severely wounded in the cholera riots at Huszth.

Testing Explosive Shells.

Washington, Nov. 8.—The last of the Wheeler-Sterling 13-inch explosive shells were tested at Indian Head yesterday, with satisfactory results.

Missing Fishermen Rescued.

Cape May, N. J., Nov. 8.—The eight missing Anglesea fishermen who were carried out to sea, have all been rescued by passing vessels.

THE POPULIST WRECK

The People's Party Badly Broken Up.

Jerry Simpson, Tom Watson, Lafe Pence, Waite and Lewelling All Snowed Under—Populism, However, Has Not Wholly Disappeared. What Old Political Observers Say.

Washington, Nov. 8.—The problem now is what has become of the populists? Throughout the southern states the party seems to have been wiped out. Up to a few weeks ago the outlook was that the populists would poll a great vote especially in Georgia.

Instead of that the returns only emphasize the scarcity of the populists. Tom Watson, their long-winded champion, has been defeated for congress.

In Kansas Jerry Simpson, who seemed to have a grip on his seat in congress, is ordered to stay at home by a decisive majority.

Lewelling, the governor of Kansas, who made himself and the state the laughing stock of the world, is buried under thousands of votes, and Kansas is once more in the hands of the republican party.

Getting to the Rocky mountains the blatant Waite, the man who would wade his horse in blood up to the bridle, is defeated, and Lafe Pence, the dime museum congressman, will not need to stay around Washington after this winter.

The best explanation offered to account for the disappearance of the populist vote is that it had to all intents and purposes been absorbed by the democracy. Most democrats now declare that the old party under its new skipper and crew is now sailing a false course, and that it is all right for populists to be aboard, but no place for democrats.

This absorption, or alliance, is especially true in Kansas and Colorado; in Georgia it is probably due to the instinct that drives the white vote to the democracy in congressional elections.

Populism, however, has not wholly disappeared. Ragged edges showed up here and there in Nebraska, and in Chicago, Missouri and Wisconsin the party displayed some elements of strength.

These votes are probably cast by the old anarchistic element that carried Cleveland through in Illinois and Wisconsin and elected Altgeld governor of Illinois. They undoubtedly selected the populist ticket as the most extreme to be found this year.

Old political observers predict that the populists, as a party, will now practically pass out of existence, as the national greenback party did in 1880, after making a splendid showing in 1878.

Denver, Nov. 8.—In an interview regarding the result in Colorado Gov. Waite said:

"The woman vote was all against me. Our strength was in the mining districts and in those districts women are very scarce. Their influence was principally in the cities which so unalterably opposed me. I believe that is why their vote went so largely against the populists. The women must be educated up to think for themselves and not be controlled by money power as are the men."

"Do you think the populists party will ever be able to regain power?"

"I believe they will, but it may be some time. I do not know exactly how it will be done. I think we will have to do it right over their heads, however. I advocate this being done in a peaceful manner, if possible, a peaceful revolution.

"Of course, I believe the ballot is the proper method to be employed, but this has not proved efficacious in this state."

FOREIGN COMMENT.

Absurd Mistakes Made by the English Newspapers.

London, Nov. 8.—The merchants of Great Britain who may be effected by a change in the United States tariff form te class which takes the greatest interest in American elections. But they are unable to obtain any definite idea of the political situation, owing to the many absurd mistakes made on the subject by the English newspapers. The Star, for instance, says that it is "definitely known that congress will consist of 10 republicans, 133 democrats and 13 populists."

The Globe says, referring to the defeat of Tammany: "It was a particularly obnoxious form of despotism. The defeat of Tammany is a good sign that they are gradually progressing toward freedom and perhaps some day they may arrive at a real self-government."

The St. James Gazette uses the defeat of Tammany as the text of a sermon with which it warns Londoners of several instances having lately revealed that the county councillors were quite as bad as Tammany men. The St. James Gazette, however, says: "It is a far cry from Tammany hall to Spring Gardens, and we do not suggest that there is any sort of resemblance between the Tammanyites and the county councillors. But is desirable to check the faintest beginnings which might lead to similar jobbery here."

Crashed Into a Horse Car.

Philadelphia, Nov. 8.—A passenger train on the Philadelphia & Reading railroad from Chestnut Hill crashed into a horse car at the Nicetown lane crossing. James Connors, driver of the horse car, and William H. Tilton, a passenger, were seriously injured. The accident was caused by the watchman failing to lower the safety gates.

Fell Forty Feet.

Washington, Nov. 8.—A scaffold supporting four painters at work on a building belonging to Thomas F. Richardson and located in the northwestern part of the city, gave way yesterday precipitating the workmen forty feet. W. J. Thecker was almost instantly killed and Joseph O'Brien so badly injured that his life is despaired of.

Republic of Hawaii.

Berlin, Nov. 8.—Germany, through Emperor William, replying to President Dole's official notification, has acknowledged the republic of Hawaii.

TO BRING UP your weight in firm, sound, healthy flesh, after the "Grip," or Pneumonia ("Lung Fever"), Bilious or other Fevers, or any wasting disease; to thoroughly purify your blood, rouse your liver to healthy action, and brace up your system when you feel "run-down" or "played-out"—take Dr. Pierce's Golden Medical Discovery.

Arrington, Nelson Co., Va.

DR. R. V. PIERCE: *Sir*—Allow me to offer my thanks to you for my good health since using your "Golden Medical Discovery." I was but the shadow of a person, so thin and haggard, without one moment's ease; had suffered for years with my stomach and liver, and this spring had a very severe attack of La Grippe. I then commenced using the "Discovery" and my recovery is wonderful. I am forty-five years old, and feel as well and strong as I did when sixteen years old; my sleep is as sound as an infant's. I remain,

Yours thankfully,

R A Giles

The Pennsylvania Railroad.

The Standard Railway of America

Protected throughout by the Interlocking Switch and Block Signal System.

On and after Oct 15, 1894, trains will leave Elizabeth as follows:

FAST LINE leaves Philadelphia 12 26 p m daily with Pullman Vestibule parlor and sleeping cars for Pittsburg, Northern and Eastern Pennsylvania

6.27 P. M. WESTERN EXPRESS, with Pullman Vestibule sleeping cars, dining car daily for Pittsburg, Chicago, Cleveland, daily except Saturday, for Toledo. Williamsport, Rochester, Buffalo and Niagara Falls.

8.24 p.m—SOUTHWESTERN EXPRESS with Pullman vestibule sleeping car, daily, to Columbus, Cincinnati, Indianapolis, St. Louis, and Memphis. Dining car Altoona to Richmond.

8 42 p. m —PACIFIC EXPRESS with Pullman vestibule sleeping cars, daily, for Pittsburg, Columbus, Chicago, and Toledo, daily, except Saturday for Cleveland.

For Baltimore, Washington and the South—1 00 9.08, 9.36 a. m., 9.39 p. m.

Sundays, 1, 9 05, 9 36 a. m., 9 41 p m.

For Baltimore only 1 37 p. m., week-days.

For Newark and New York—3 02, 5 34, 5 46, 6 17, 6 45, 7 01, 7 20, 7 49, 7 57, 8 06, 8 28, 8 33, 8 47, 9 15, 9 41, 9 48, 10 20, 10 38, 10 49, 11 07, 11 54 a. m., 1 13, 1 20, 2 03, 2 16, 2 40, 2 45, 3 47, 4 44, 5 15, 5 36, 5 48, 6 08, 6 27, 6 48, 6 58, 7 07, 7 25, 7 59, 9 17, 9 10, 9 50, 10 03, 11 03 and 11 56 p. m.

Sundays 3 02, 5 34, 7 54, 8 45, 9 20, 9 47, 10 12, 10 38, 10 49 a. m., 12 35, 1 46, 2 33, 2 45, 3 45, 4 45, 5 34, 5 48, 7 05, 7 12, 7 25, 7 58, 8 28, 9 15, 10 16, and 11 46 p. m.

For New York only, 6 10 a. m. daily.

For Philadelphia—1 00, 6 37, 7 59, 9 05, 9 36, 11 43, A. M.; 1 05, 1 37, 3 33, 5 08, 6 26, 7 46, 8 42, 9 39 P. M. Sundays at 1 00, 6 59, 9 05, 9 36, 10 41 A. M.; 5 40, 6 37, 7 47 and 9 41 P. M.

For Lambertville, Phillipsburg and Belvidere via Trenton—7 59 A. M., 2.48 and 6.36 p. m., and 5.40 p. m. Sunday.

For Flemington—7 59 A. M.; 2 48 P. M.

For Freehold—7 59, 11 43 a. m., 4 38, 5 08 p.m., via. Monmouth Junction, week-days.

For Jamesburg, via. Monmouth Junction—7 59 and 11 43 a. m., 4 38 and 5 08 p. m., week days.

For Long Branch, Ocean Grove, and points on New York and Long Branch R. R.—9 46 12 46, 4 10 5 44 p.m., 12 27 night week-days. Sundays, 10 25 a. m., and 5 44 p. m.; do not stop at Asbury Park on Sundays.

For Sea Side Park, Island Heights and Toms River—12 46, p m.

For Boston—8 46 p. m., daily.

For Brooklyn, N.Y.—All through trains connect at Jersey City with boats to Brooklyn annex, affording direct transfer to and from Fulton Street, avoiding double ferriage and journey across New York City

Leave New York for Elizabeth—1 00 daily except Monday 4, 6 30, 7 26, 8 10, 8 30, 9, 9 10, 10 10, 11 00 a. m., 12 10, 12 30, 12 40 1 00, 2 10, 2 30, 3 00, 3 30, 4 00, 4 10, 4 30, 4 40, 5 00, 5 10, 5 20, 5 30, 5 40, 5 50, 6 00, 6 10, 6 20, 6 40, 7 00, 7 30, 8 15, 9 15, 10 15, 11 00, 11 50 p. m., 12 15 night. Sundays, 1 00 6 15, 8, 9 00, 9 45, 10 00, 11 00 a. m., 12 00 noon, 1 00, 2 00, 2 45, 4 00, 4 30 5 00, 6 30, 6 45, 7 00, 7 30, 8 00, 8 30, 9 30, 10 15, 11 00 p. m., and 12 15 night.

S. M. PREVOST, General Manager.

J. R. WOOD, Gen. Pass. Agent.

Your valuables will be safe in

Doane's Safe Deposit Vault.

LOCK BOXES

From $3.50 to $10.00 a year.

Tel. 29B Established 1878.

ADDIS & SON,

PLUMBING AND HOT WATER HEATING.

Have your plumbing system tested with the Smoke process under pressure, preparatory for the sewerage system.

Opp Roberts's Livery 132 North Ave

WOOLSTON & BUCKLE,

141 and 145 North avenue.

New Line of Wall Papers

20 PER CENT. LESS

Than last year's prices. Last year's stock at

Great Reductions.

Painters' Supplies.

"Quality not quantity" my motto.

Pure Goods, Clean Goods, H. M. Goods

At Gardner's Bakery,

41 Somerset st.

7 6 t

CUT ROSES, CARNATIONS AND VIOLETS

Flowers furnished for weddings, funerals, etc., in bunches, bouquets or design.

MILES,

Somerset st., Johnston's drive, terminus of electric railroad. 9 17 tf

Joseph E. Mosher,

Agent for

H. J. Hayden & Co.,

WAR CLAIMS ATTORNEYS, WASHINGTON, D.C

All claims put in our hands will receive prompt attention.

Call at the Crescent Cigar Store, for fine cigars

Central Railroad of New Jersey.

(Anthracite coal used exclusively insuring cleanliness and comfort.)

Station in New York foot of Liberty Street. Time Table in Effect, Oct. 13, 1894.

PLAINFIELD AND NEW YORK.

Leave Plainfield 2 14, 3 37, 5 38, 6 05, 6 29, 6 40, 7 16, 7 50, 8, 8 15, 9 27, 9 31, 9 48, 9 52, 10 04, 10 37, 11 24, A. M., 12 06, 1 14, 2 07, 3 30, 3 13, 4 01, 4 10, 5 54, 6 54, 7 08, 8 54, 9 20, 10 17, 11 32, P. M. Sunday—2 14, 3 37, 6 08, 8 07, 8 52, 10 08, 11 32, 1 38 A. M., 12 32, 1 49, 3 30, 5 28, 6 36, 7 11, 8 32, 10 17 P. M.

Leave New York from foot of Liberty street 4 30, 5 00, 7 15, 8, 8 38, 9 10, 10, 11 45, A. M., 1 30, 1 30, 2 30, 3 30, 3 45, 4, 4 30, 5, 5 15, except Saturday, 5 30, 5 45, 6, 6 15, 6 30, 7, 7 30, 8, 9 30, 9 16, 10, 11 30 P. M., 12 15, 1, night. Sunday—4 30, 7 15, 8 30, 9 45, A. M., 12 M., 1, 3 15, 4, 5 30, 7, 9 00, 10 00 P. M., 12 15 night. 1 A M.

PLAINFIELD AND NEWARK.

Leave Plainfield 5 39, 6 29, 6 59, 7 26, 7 30, 8, 8 48, 9 32, 10 04, 10 27, 11 24, A. M., 12 06 1 14, 2 07, 2 30, 3 12, 4 01, 4 50, 5 54, 6 54, 7 08, 8 54, 10 17, 11 28 P. M. Sunday—8 01, 8 52, 10 08, 11 28, A. M. 12 32, 1 42, 3 30, 5 36, 7 11, 8 32, 9 32, 10 17 P. M.

Leave Newark 6 15, 7 18, 7 55, 8 39, 9 08, 10 08, 11 35 A.M., 1 15, 1 35, 2 20 Saturday only, 3 05, 3 38, 4 05, 4 25, 5 04, 5 24, 5 50, 6 20, 7 15, 7 38, 8 40, 10 05, 11 35 P.M. Sunday—7 20, 8 48, 9 50, 11 35, A. M., 1 10, 2 35, 4 10, 5 40, 7 20, 9 25, 10 20 P. M.

Passengers for Newark change cars at Elizabeth.

PLAINFIELD AND SOMERVILLE.

Leave Plainfield 5 45, 7 10, 8 16, 9 54, 11 a.m. 12 43 2 08, 3 22, 3 45, 4 26, 5 05, 5 14, 5 34, 6 04, 6 19, 6 38, 7 12, 7 34 9 22, 10 26, 11 08, P.M. 12 38 night Sunday—5 45, 8 28, 9 34, A.M., 2 08, 3 28, 5 14, 6 35, 10 15, 11 14 P.M.

Leave Somerville, 6, 6 30, 7 00, 7 35, 7 55, 7 48, 8 20, 9 05, 9 48, 11 40 A. M., 12 47, 1 48, 3 08, 3 35, 4 25, 5 28, 6 35, 8 31, 8 45, 11 08, P. M. Sunday 8 35, 9 45, 11 00 A. M., 12 08, 1 15 5 05, 6 45, 8 08, 9 08, 9 40 P. M.

PLAINFIELD AND EASTON.

Leave Plainfield 6 45, 8 16, 9 54, A.M., 12 43, 2 08, 5 05, 5 14, 6 38, 8 22 P. M. Sunday—5 45, 8 28 A. M. 3 03, 6 35, P. M.

Leave Easton 6 05, 7 00, 8 53, A.M., 12 32, 4 04, 7 25 P. M. Sundays—7 15, 10 52, A. M. 6 40, 7 30, P. M.

PLAINFIELD AND LAKE HOPATCONG.

Leave Plainfield 9 54, a m, 5 05 p.m.

WESTWARD CONNECTIONS.

LEAVE PLAINFIELD.

5 45 A. M. for Flemington, Easton, Allentown Reading, Harrisburg, Pottsville, Mauch Chunk Williamsport and Tamaqua.

7 10 a. m. for stations to High Bridge, connecting for stations on High Bridge Branch.

8 16 A. M. for Flemington, D. L. & W. R. R. Easton, Bangor and Mauch Chunk.

9 54 A. M. for Flemington, High Bridge branch D L & W R R, Easton, Allentown, Reading, Harrisburg, Mauch Chunk, Williamsport, Tamaqua, Pottsville, Nanticoke, Upper Lehigh, Wilkesbarre, Scranton, &c. Through coach to Williamsport.

12 43 p. m. way for Easton, connecting at Junction for stations on D. L. & W. R. R.

2 08 P. M. for Flemington, Easton, Bangor Allentown, Reading, Harrisburg, Mauch Chunk, Tamaqua, Sunbury and Williamsport, Wilkes-Barre and Scranton. Buffet parlor car to Mauch Chunk.

5 05 p. m., way for Easton, connecting at High Bridge for stations on High Bridge branch

5 14 P. M. for Flemington, High Bridge Branch Easton, Bethlehem, Allentown, Wilkesbarre, Scranton, Mauch Chunk Shamokin and Tamaqua, Buffet parlor car to Scranton.

6 19 P. M. for Flemington.

6 38 P. M. for Easton, Bethlehem, Allentown, Mauch Chunk, Reading and Harrisburg.

9 22 P. M. for Easton, Bethlehem and Allentown.

5 45 A. M. Sunday for Easton, Bethlehem, Bangor Allentown, Mauch Chunk, Wilkesbarre and Scranton. 8 28 a.m. Sundays for Easton, Allentown, Mauch Chunk, Tamaqua, Shamokin Williamsport, &c., 2 08 p. m. Sundays for Easton, Bangor, Allentown, Mauch Chunk, Tamaqua, Reading and Harrisburg, 6.38 p. m. Sundays for Easton, Bethlehem, Allentown, Mauch Chunk, Reading, Harrisburg, &c. and at Junction for D. L. & W. R. R.

For Atlantic City, 8 37 a. m. 1 14p. m.

Long Branch, Ocean Grove, &c

Leave Plainfield 8 37, 8, 11 24, a. m 1.14, 4 01, 5 54, p. m. Sundays—Except Ocean Grove 8 52, a. m., 3 30 p. m.

For Perth Amboy, 8 37 5 38, 8, 11 24 a. m., 1 14, 3 12, 4 01, 4 50, 5.54, 7 09 p.m. Sunday—8 52, a. m., 3 30 p. m.

For Freehold, 8 37, 8, 11 24 a m., 1 14, 4 01, 4 50 p.m.

For Boynton Beach 8 15, 11 24 a m, 1 14, 3 12 p m.

ROYAL BLUE LINE.

Leave Plainfield for Philadelphia, 6 45, 8 44 9 48, 10 45, a. m., 2 08*, 3 43, 5 34*, 6 45 8 22, 9 37* p. m., 1 12 night. Sundays—5 45, 9 48, a. m., 2 03*, 5 14*, 6 45 p. m., 1 12 night.

For Trenton 5 45, 8 44, 9 38*, 10 48, a. m., 12 43, 2 08*, 5 34*, 6 38*, 8 22, 9 37* p.m., 1 12 night, Sunday—5 45, 9 34, a. m., 2 03*, 5 14* 6 35 p. m., 1 12 night.

For Baltimore and Washington at 9 48, a. m., 2 08, 3 43, 5 34* 6 45 p. m. 1 12, night. Sundays—9 48 a. m., 2 03, 5 14* 6 45 p.m. 1 12, night.

For Chattanooga, New Orleans and all point south with through vestibule sleeper, via Shenandoah Valley Route at 6 45 p m. Sundays 6 45 p m.

For Buffalo, Chicago and all points west, week-days at 9 54 a m., 8 22 p. m. Sundays 6 35 p. m

RETURNING—LEAVE PHILADELPHIA.

Reading terminal, 4 10, 8 30, 9 45, 11 31 a.m., 3 30 5 15, 6 04, 8 35 p.m. 12 10, night.

Sundays—4 10, 8 30, 9 45, 11 31 a. m., 3 50, 6 00, 8 35 p. m., 12 10 night.

From 24th and Chestnut—8 55, 7 58, 9 17, 11 14, a.m. 3 40, 6 12, 9 21, 11 45 p. m. Sunday—8 55, 7 58, 10 14 a m, 3 30, 6 12, 8 21, 11 45 p. m.

Leave Trenton, Warren and Tucker sts., 1 00 4 58, 9 06, 10 25, a.m. 12 12*, 2, 10, 4 10*, 5 54, 9 06 p. m. Sundays—1 00, 4 58, 10 27 a. m. 12 12*, 4 12 6 48*, 9 14 p. m.

Plainfield passengers by trains marked * change cars at Bound Brook.

Through tickets to all points at lowest rate may be had on application in advance to the ticket agent at the station.

J. H. OLHAUSEN, General Sup't.

H. P. BALDWIN, Gen. Pass. Agt.

Lodge and Society Meetings.

Senate Lodge, 3543, Knights of Honor.—The regular meetings of this Lodge are held on the First and Third Thursday evenings of each month in Stillman Building, No. 212 West Front street, at 8 p. m.

E. C. Pease, Dictator.

H. A. Thorne, Reporter. 2 6 tf

Court Pride of New Jersey, No. 8024, Ancient Order of Foresters of America, meets in K. of P. Hall, No. 108 West 2d st., first and third Tuesday evenings in each month.

Samuel J. Flynn, Chief Ranger.

Samuel H. Lunger, Fin. Sec. 9 25 y

Anchor Lodge, No. 149, F. & A. M.—Meets second and fourth Tuesdays at Masonic Hall, 10 East Front stree

C. C. Howard, W. M.

T. A. Rogers, Secretary.

Jerusalem Lodge, No. 26, F. & A. M.—Meets first and third Tuesdays at Masonic Hall, East Front street.

Chas. Yeager, Secretary.

Dr. D. G. Adams, W. M.

U. B. of C. and J. of A.—Local Union No. 156, United Brotherhood of Carpenters and Joiners of America, meets every second and fourth Tuesday in each month in Exempt Firemen's Hall, at 7.30 p.m. T. S. Thorn, President.

P. T. Bogert, Secretary. 8 27 y

Plainfield Council, No. 711, Royal Arcanum.—The regular meetings of this Council are held on the Second and Fourth Monday evenings of each month in Exempt Firemen's Hall, Coward's Building, Park avenue, at 8 P. M.

P. A. Emmons, Regent.

H. A. Thorne, Secretary.

F. A. DUNHAM,

Civil Engineer and Surveyor, 109 Park avenue. Sewers, pavements and road improvements. Publisher of city map and atlas.

L. A. HUMMER. L. B. MULFORD.

Hummer & Mulford, VARIETY MARKET,

Meats, Fruits, Vegetables, Poultry, Eggs, Etc.

220 PARK AVE., PLAINFIELD, N. J.

Telephone call, 29 A.

Goods delivered to any part of the city free of charge. 9 11

L. PAOLI & CO.,

Fruits, Confectionery, Temperance Drinks, Segars, Etc.,

128 NORTH AVENUE.

FRESH ROASTED PEANUTS EVERY DAY, 5 CENTS A QUART.

I take this method of informing my friends and the public in general that I am again in business at the old stand. I solicit your patronage. Will not be undersold by any in the business. Store will close at sundown on Friday and open at sundown on Saturday night.

PAIN BANISHED SLEEP.

A RHEUMATIC TELLS A WONDERFUL STORY.

Less Than Half a Bottle of Munyon's New Remedy Restored Him to Health.

James Buckley, 215 Washington street, Newark, N. J., says: "I have been suffering from rheumatism for a number of years. The pains were exceedingly severe and I could not sleep nights. The remedies I obtained did me little or no good, nor did the doctors whom I consulted. This had gone on, each recurring attack being more painful and prolonged than the previous one. I could not get relief until I commenced taking Munyon's Rheumatism Cure. Less than one-half a bottle drove all the rheumatism out of my system and I am as well and strong as I ever was in my life. I consider the remedy a wonderful one and take pleasure in recommending it."

Munyon's Rheumatism Cure is guaranteed to cure rheumatism in any part of the body. Acute or muscular rheumatism cured in from one to five days. It never fails to cure sharp, shooting pains in the arms, legs, sides, back or breast, or soreness in any part of the body in from one to three hours. It is guaranteed to promptly cure lameness, stiff and swollen joints, stiff back and all pains in the hips and loins. Chronic rheumatism, sciatica, lumbago or pain in the back are speedily cured.

Munyon's Homoeopathic Home Remedy Co. of Philadelphia, put up specifics for nearly every disease, which are sold by all druggists, mostly for 25c. a bottle.

Opening Announcement.

The Hallet & Davis Piano Company of 18 Fifth avenue New York City, established over 50 years, will open a branch office in the Babcock Building, Room 210, on Saturday Nov. 3, with a stock of our first-class Strictly High Grade Pianos. Our old representative Frederick Durand will represent us in our business.

This is the only piano which improves under usage, and for tone, workmanship and durability is unexcelled. At our opening we will sell at prices that will defy competition. Our pianos are our own manufacture.

You therefore save all agents and middlemen's profits. A first-class tuner and repairer, representing the above firm, will reside in Plainfield and all orders left at above office will be promptly attended to.

Visitors are cordially welcomed and catalogues free on application. In connection with the above we sell the renowned Clough & Warren organs. All goods cash or instalment.

1894 TAXES

Notice is hereby given to the tax-payers of the City of Plainfield, that the taxes assessed in said city for the year 1894 are now due and payable, and that if the said taxes are not paid by the

20th Day of December Next,

the names of the defaulters, with their respective taxes, will be returned to the City Judge for prosecution.

The Commissioners of Appeal

in cases of taxation, will meet in the Council Chamber on the FOURTH TUESDAY IN NOVEMBER, next, the 28th, and sit from 2 p. m. until 5 p. m., or longer if found necessary, to dispose of all cases submitted to them for consideration.

JOHN JOHNSON,
Collector of Taxes.

Dated Plainfield, N. J., Oct. 1, 1894. 10 17 td

NEUMAN BROS.,

THE POPULAR WATCHUNG AVENUE GROCERS,

are receiving weekly a large supply of selected Apples—the noted varieties, Rhode Island Greenings, the famous Snow Apple, Bell Flowers, Northern Spies, King's Baldwins, Famous Pippins and other varieties; a complete line of Fancy Groceries; our own brand of maple syrup, the finest quality.

NEUMAN BROS.

J. M. HARPER, Agent,

Bargains in All kinds of

STATIONERY

411 Park avenue, Plainfield, N. J.

HOAGLAND'S

Local Express.

Telephone 121.

Office 161 North Avenue

ARRIVAL AND DEPARTURE MAILS.

NEW YORK MAILS.

Arrive—7 30, 8 40, 11 a. m., 2 30, 5 30 p. m.
Close—7 30 and 9 30 a. m., 2 00, 5 15 and 8 p. m.

SOMERVILLE AND EASTON MAILS.

Arrive—8 40 a. m., 2 30, 6 00 p. m.
Close—7 30 a. m., 4 30 p. m.

Direct mail to Trenton and Philadelphia 30 p. m.

SUNDAY MAILS.

Office open from 9 30 to 10 30 a. m.
Mail closes at 6 30 p. m.

J. C. POPE & CO.,

Insurance Agents,

NO. 6 EAST FRONT STREET

Plainfield, N. J.

Gold Dollars for Fifty Cents.

NO.

BUT FULL VALUE.

C. E. MORSE, Painting and Paper Hanging, 37 Chatham street.

TOWNSEND'S

MARBLE AND GRANITE WORKS,

SOMERSET STREET.

OUR MOTTO—Good work, good material at fair prices. 8 4 y

PEIXOTO WILL BE LOYAL

Would Not Assume the Role of Dictator.

Promises To Support the Administration of President Moraes, Who Will Be Inaugurated on the 15th of November—Reports of Trouble at Rio Exaggerated.

Washington, Nov. 8.—Minister Mendonca denies emphatically the reports from Rio Janerio that President Peixoto purposes setting imself up as dictator of the republic and will for that reason refuse to surrender the reins of office into the hands of the newly elected president, Mr. Moraes, on the 15th instant. If President Peixoto, Senhor Mendonca says, had any intention of playing the role of dictator he would not have consented to the election and would not have raised the state of siege throughout the republic, in order that every citizen might have a chance to cast his ballot. Moreover, Senhor Mendonca continued, the arrangements for the festivities in connection with Moraes' induction into the presidency are now in course of preparation, and the new president will be formally inaugurated one week from to-day.

Peixoto has promised the new chief magistrate of the republic his loyal support during the latter's administration. The confidence of the Brazilian congress in Peixoto is shown by the recent vote of thanks tendered to him by the lower house which was opposed by but twelve members out of the one hundred and thirty in attendance. It is to be expected, Senhor Mendonca says, that the military element of Brazil which has controlled the presidency during the five years succeeding the deportation of Dom Pedro, will dislike to see the reins of authority pass into the hands of a civilian. This element, however, will not attempt an overt act as a result of its dissatisfaction. Peixoto, who was the ranking member of the four field marshals of the Brazilian army before his accession to the presidency, will resume his place in the army as commander-in-chief.

The reported troubles between the military and the police in Rio, Senhor Mendonca says, are greatly exaggerated. Matters are tranquil in Rio as in all of the principal capitals of the republic, but every local disturbance no matter how trifling is distorted by the enemies of Brazil for selfish and political reasons.

TRADE PROSPECTS.

Industrial Operators Now Look for Better Times.

New York, Nov. 8.—The Iron Age to-day says: As the result of the elections an improvement in business is expected by the majority of those who control large industrial operations. That feeling alone may go far toward bringing it about. In calmer mood the somewhat extravagant predictions now current may be withdrawn. But there is very good foundation for the hope of better times to come.

All doubt is now removed concerning any unwise legislation on the currency question, a fact which will tell a good deal with the timid holders of idle money. Then there is the further assurance that there will be no further hostile action on the tariff for a long time to come. With these perplexing questions out of the way capital may begin to look about for a chance to earn good interest instead of being chiefly concerned with the safety of the principal. Many meritorious schemes have been lying dormant since the panic. The time seems to be approaching when some of them may be taken up. We heard lately of instances in which projects have had a hearing which is more than was granted a month or two ago. It is clearer that confidence is growing slowly, and it is the most important fruit of the elections that that process may be quickened in the near future.

Murderer Miles Resentenced.

Watertown, N. Y., Nov. 8.—Henry Miles, the murderer of Mary A. Ward, was brought from Auburn prison to Watertown yesterday and arraigned before Judge Vann, who resentenced him to death, the penalty for his crime to be paid at Auburn prison during the week of Dec. 16. Miles read a plea for himself in which he admitted shooting the woman, although disclaiming any intent to do harm. He wanted the court, the district attorney and the jury to sign a petition to the governor for a commutation of the sentence to imprisonment for life. Judge Vann told him that it would be well for him to prepare for the end, and Miles said he would try to do so.

Nebraska Claimed for Holcomb.

Omaha, Nov. 8.—The gubernatorial contest took on a different aspect at a late hour last night. Advices received gave Majors (rep.) a slight majority over the fusion candidate, Holcomb. When the Holcomb counties commenced to be heard from the Majors figures dwindled. Later the official returns gave Holcomb a plurality of from six to eight hundred in sixty-three counties. The republican committee refused to make a statement. The rest of the state ticket is claimed by the republicans anywhere from 5,000 to 15,000.

Bought 80,000,000 Feet of Lumber.

Duluth, Minn., Nov. 8.—One of the largest pine deals ever made in this part of the country has just been closed. The R. B. Richards Lumber company has bought from M. J. Clark, of Grand Rapids, Mich., all the timber in 48-16, just back of Duluth, amounting to between 80,000,000 and 90,000,000 feet, for $300,000.

Coleman-Drayton Divorce Suit.

Somerville, N. J., Nov. 8.—On Monday Hon. A. A. Clark filed a replication in the Coleman-Drayton divorce suit. The issue is now joined and testimony can be taken at any time the parties agree upon. The testimony will probably be taken in private before a special master in chancery.

Civil War in Peru.

Buenos Ayres, Nov. 8.—It is reported that Gen. Pierola, the leader against the Peruvian government, is making reparations to attack Lima.

THE NEW CZAR.

He Shows a Desire To Make His Reign Popular.

St. Petersburg, Nov. 8.—The Czar is showing great activity in answering the many telegrams of condolence and expressions of loyalty which he received, and the impression prevails that he is trying to demonstrate the fact that he is courteous and genial, and that Russia is extremely loyal. Replying to a message of sympathy and loyalty from the nobles of Moscow, the czar said:

"In union with you I shall find strength to fulfil the arduous duty which has fallen upon me so early, and I shall devote all my power to the service of my dear country."

Berlin, Nov. 8.—In an interview with a Lokalanzeiger reporter aboard the Lemberg-Berlin express Prof. Leyden said regarding the late czar's ailment:

"The post mortem examination established the accuracy of our diagnosis—chronic nephritis, with commencing atrophy of the kidney, secondary enlargement of the heart and sporadic inflammation of the left lung. The stomach was intact. The stories ascribing the czar's illness to poisoning are absolute fiction. I do not consider that Prof. Zacharin is in any way to blame for the result. The czar was perfectly cognizant of his true state, but he was a fatalist and he gave up too early. He performed his duties as ruler to the last moment. He died a hero. The czarina is prostrate, but she is in no danger and will soon recover."

Budapest, Nov. 8.—The lower house of the Hungarian diet has adopted by an overwhelming majority a resolution proposed by Herr Banffy expressing sympathy with Russia on the death of the late czar Alexander III. In the debate some of the left members supported Herr Thaly in opposing the resolution on the ground that Russia had suppresed Hungary's struggle for freedom.

WANTS MILLIONS.

Mrs. W. K. Vanderbilt's Compromise With Her Husband.

New York, Nov. 8.—It is understood that an agreement has been reached between Mr. and Mrs. William K. Vanderbilt whereby a certain sum will be set apart for the latter and suit for divorce begun in Rhode Island in a short time. Colonel William Jay is believed to have brought the negotiations to a final conclusion. He was in the city last week and Mrs. Vanderbilt came on from Newport to see him. She assented to the terms proposed by her husband.

The amount which is offered, and which she will accept in lieu of alimony and dower right, is $3,000,000. This is probably considerably in excess of any that the courts would allow, but as the wife of a modern Croesus it is held that she is entitled to a very large sum. She will also have the legal custody of the two younger children, though the older two are to be allowed to choose between their father and mother.

AMERICANS SEIZED.

Made Prisoners at Kobe by the Japanese.

Yokohama, Nov. 8.—The American passengers who were made prisoners at Kobe by the Japanese, who seized the French steamship Sydney, from Marseilles for this port, on suspicion that she had contrabands of war on board, transhipped from the British steamship Gaelic, from San Francisco, are Messrs. Howie and Brown, while the Chinese passenger is Cham Tam Moore. It is stated that the latter was recently interpreter to the Chinese legation at Washington.

The commander of the Sydney was informed that if he gave up his passengers he might proceed. He refused to do so and a strong force of armed Japanese marines was sent on board the steamship. In spite of the protest of the captain and the French consul the Japanese seized the passengers mentioned and conveyed them as prisoners on board a Japanese warship.

ROW WITH GERMANY.

She Stops Our Cattle—Can't We Stop Her Doctored Wine?

Washington, Nov. 8.—It is understood that Hoke Smith believes the president has authority to retaliate upon Germany for her retaliation in the matter of cattle. The idea is that adulterated food products are imported here from the Fatherland which the president has full power to prohibit.

Said the secretary: "In view of the reports as to adulterated wines which are constantly being shipped from Europe into the United States for the consumption by its citizens, why should it be unfair to require the governments of Germany and France to cause chemical analysis to be made of all wines, brandies and other liquors which are exported for use in the United States, the analysis to be certified to by the proper officers of those two governments?"

Arthur Gives Up.

Cincinnati, Nov. 8.—In the circuit court of appeals for the sixth circuit P. M. Arthur, grand chief engineer of the Brotherhood of Locomotive Engineers, voluntarily dismissed his appeal from the injunction issued against him by Judge Taft to compel him to rescind his order to members of the brotherhood in the employ of companies to refuse to haul cars of the Toledo, Ann Arbor & North Michigan Railroad company, and restraining him from issuing any further order of the same kind to enforce a boycott.

Jersey's Overthrow.

New York, Nov. 8.—Complete returns from New Jersey show a total overthrow of democracy. About all that the party retains in the state is Gov. Werts, whose term does not expire until next year. The new congressional delegation will be solidly republican. At present the democrats have six out of eight members. The new congressmen, in order of their districts, are H. C. Loudenslager, J. J. Gardner, B. F. Howell, Mahlon Pitney, J. T. Stewart, R. W. Parker, Thomas McEwan and C. N. Fowler.

Preparing His Message.

Washington, Nov. 8.—The president did not come in from Woodley to the white house yesterday, but stayed all day at his country home engrossed in preparing his annual message to congress. Until this is completed he will deny himself to callers, coming into town only for cabinet meetings.

CHINESE IN A TRAP

Pi-Yang Squadron Caught in Port Arthur.

Japanese Advancing Rapidly in the Rear of the Port, and They Have a Strong Fleet Outside the Harbor—Correspondence Brought by the Steamer Belgic.

London, Nov. 8.—A dispatch to the Pall Mall Gazette from Chee-Foo says the Japanese land and sea forces made a simultaneous and vigorous attack upon Port Arthur. The Chinese fleet is inside the harbor.

The correspondent of the Central News at Shanghai says that rumors are persistently circulated there that the Pi-Yang squadron is in Port Arthur. If these rumors are founded on fact it must be that the fleet went there under orders received direct from Pekin, as Li Hung Chang would never have allowed the squadron to be caught in such a trap.

The Chinese report that the Japanese are rapidly advancing in the rear of Port Arthur, and that a strong Japanese fleet, including thirty torpedo boats, is outside the harbor. It is expected that Port Arthur and the Chinese fleet will fall into the hands of the enemy.

Japanese reports from New-Schwang state that deserters from the Chinese army are arriving there by fifties, and that a great panic exists among the Chinese, hundreds of whom are leaving by every steamship.

The Japanese flying squadron is reported to be a hundred miles off New-Schwang, and the Chinese there are reshipping their goods, considering it unsafe to remain there during the coming winter.

Tokio, Oct. 20, per steamer Belgic (correspondence of the United Press).

The Korean peninsula has now been cleared of Chinese troops from end to end. Japan, by a very striking object lesson has demonstrated the justice of her contention, that, so far as it concerned Chinese tutelage, Korea's security against foreign invasion was a myth. Ujina is a port five miles from Hiro-Shima, a town on the inland sea, where the emperor of Japan, as commander-in-chief of the military and naval forces, has established his headquarters.

Hiroshima was chosen for the purposes because it is the most southerly point to which the main trunk railway of Japan has been pushed. Troops and stores from every part of the empire reach it by rail. The harbor at Ujina is capable of accommodating fifty or sixty large steamers and between Ujina and Hiroshima a military railway has been built. On the 18th of October last a great flotilla of Japanese transports steamed out of Ujina. They carried a corps d'armee aggregating 22,000 combatants with all their equipment, ambulance, military train, artillery, etc. The flotilla, heading to the northwest, steered for the entrance of the Pechili gulf to attack simultaneously Port Arthur and Wei-Hai-Wei. At this moment, the flotilla is probably disembarking its freight. Port Arthur and Wei-Hai-Wei are China's only fortified harbors in the northern part of the empire. Their works of defense were planned by German engineers and they enjoy the reputation of being impregnable. Port Arthur has docks capable of receiving big iron clads and is an important naval depot. The Japanese troops will attack both places from the land side and it may be predicted that they will take them. In that case the gulf of Pechili and therefore the maritime approaches to Pekin will be completely commanded by Japan. Another contingency, too, is involved. The Chinese fleet will have to fight. During the early stages of the war the ships of the northern squadron lay secure under the big guns of Port Arthur and Wei-Hai-Wei. Once they were caught at sea, Sept. 17, when returning from the Yalu river whither they had convoyed a flotilla of transports, tey encountered the Japanese squadron and lost five of their number. The remnant escaped to Port Arthur and there underwent repairs. Now they must emerge once more to do battle and such of them as are not sunk or taken will have to choose between flying south and abandoning the duty of defending the route to Pekin or entering the gulf of Pechili and awaiting in exposed positions the attack of the Japanese squadrons. China is on the eve of a great disaster. The Japanese troops will have thirty-seven miles to march from their point of landing to Port Arthur. On the way they must capture Cin-Chin, a walled city and twenty-five miles farther on they will find themselves at the base of the hills overlooking the inlet at the head of which Port Arthur lies. The hills are from 350 feet to 650 feet high and their crests and passages are fortified with considerable skill. Within their encircling arms are twelve batteries equally distributed on either side of the entrance to the Port. These batteries extend over more than four miles of seaboard and are armed with forty Krupp guns together with rifled mortars. It is a tough nut that awaits the Japanese forces, but they will crack it. The Chinese prisoners of war have begun to arrive in Japan. They are distinguished by dirt and dejection. The Japanese crowds laugh at them as they pass but make no demonstrations of rancour. The wounded are tended with the utmost kindness and care and the treatment of the whole is markedly humane.

Murder Follows a Family Row.

Poughkeepsie, N. Y., Nov. 8.—Charles Baker and his wife, of Tivoli, had a quarrel at their home at that place yesterday afternoon when the husband caught up a double-barrelled shotgun and discharged both barrels at his wife, both shots taking effect. The injured woman ran out of the house and dropped dead. Baker was intoxicated. After committing the deed, he rushed out of the house and disappeared up the Hudson River Railway track, and at last accounts had not been captured. A domestic in the house was witness to the shooting. The murdered woman leaves several small children.

Local Weather Forecast.

Rain or snow; warmer.

An agreeable laxative and NERVE TONIC. Sold by Druggists or sent by mail. 25c., 50c. and $1.00 per package. Samples free.

KO NO The Favorite TOOTH POWDER for the Teeth and Breath, 25c.

Captain Sweeney, U.S.A., San Diego, Cal., says: "Shiloh's Catarrh Remedy is the first medicine I have ever found that would do me any good." Price 50 cts. Sold by Druggists.

SHILOH'S CURE.

THIS GREAT COUGH CURE promptly cures where all others fail. For Consumption it has no rival; has cured thousands, and will cure YOU, if taken in time. Price 25 cts., 50 cts., $1.00.

Sold by all drug gists

8 14 y

THE NEXT MORNING I FEEL BRIGHT AND NEW AND MY COMPLEXION IS BETTER.

My doctor says it acts gently on the stomach, liver and kidneys, and is a pleasant laxative. This drink is made from herbs, and is prepared for use as easily as tea. It is called

LANE'S MEDICINE

All druggists sell it at 50c. and $1 a package. If you cannot get it, send your address for a free sample. Lane's Family Medicine moves the bowels each day. In order to be healthy this is necessary. Address, DRATOR F. WOODWARD, Le Roy, N. Y.

The WREN in Business

It is characteristic of the Wren that it will sneak in and occupy the nest made by another bird, in preference to building one of its own. This same trait is often seen in business. It is shown by the imitators of

COTTOLENE

No sooner has the wonderful merit of this new vegetable shortening, so much better than lard, created for it a remarkable sale and popularity, than the business wrens are ready to move upon the market with many worthless counterfeits. Any housekeeper can be easily and cheaply convinced of the value of COTTOLENE by simply giving it a trial. They will then be unwilling to go back to lard, or go down to fraudulent imitations.

Sold in 3 and 5 pound pails.

Made only by

N. K. FAIRBANK & CO.,
CHICAGO, AND
PRODUCE EXCHANGE,
NEW YORK.

J. W. VAN SICKLE,

Dealer in all kinds of

Fresh and Salt Meats

GAME IN SEASON.

New No. 129., North Ave., Plainfield.

Telephone 148 B. Orders called for and delivered promptly

J. T. VAIL,

Real Estate and Insurance,

177 NORTH AVENUE.

Blue Stone Flagging, &c. 9 2 tf

H. DeMOTT,

With livery attached,

UNDERTAKER AND EMBALMER,

175 Somerset Street, Plainfield, N. J. 927

IF YOU WANT

Good Oats, go to W. J. Tunison If you want good feed, go to W. J. Tunison. If you want good hay, go to W. J. Tunison. If you want good flour, go to

W. J. TUNISON.

REMOVAL.

I have removed my watchmaking and jewelry business from Park ave. to

142 North Avenue

Next to Walker's bakery, and shall be pleased to have my friends call.

CALEB DICKINSON

WM. D. THICKSTUN,

Real Estate and Insurance,

197 North ave. 10 1 tf

E. H. HOLMES,

DEALER IN

COAL and WOOD,

YARD—No. 24 Madison Avenue. Also Office for coal orders with Wootston & Buckle, 97 North avenue.

Carty & Stryker

Groceries, Fruits and Vegetables,

CHEAP FOR CASH,

CENTRAL AVE. AND SECOND STREET.

If you will kindly favor us with your order, it will receive prompt attention.

Don't forget the place, corner Central avenue and Second street. 11 23tf

EDUCATIONAL.

Mme. Menzeli's

School for Dancing,

PARK AVENUE HALL.

All the latest dances; waltz a specialty. For particulars address 339 Park avenue. 10 16 tf

Miss Scribner and Miss Newton's

SCHOOL FOR GIRLS and KINDERGARTEN,

303 LaGrande avenue,

RE-OPENED SEPT. 17, 1894.

For particulars address the principals. 8 14 3m

PLAINFIELD SEMINARY

re-opened

September 13.

27th Year

MISS E. E. KENYON,

8 8 3m Principal.

Afternoon Class for Young Ladies

Three times per week. Higher English Branches, French and Music. For terms apply MISS FAWCETT, 25 Washington ave.

Miss Fawcett's School,

25 Washington Ave.

Department for boys to the age of 12.
" girls and kindergarten.
Girls prepared for college.
Re-opened September 13.

ANNOUNCEMENT!

Mr. Joseph B. White

derires to announce that under the patronage of

The Park Club

of North Plainfield, N. J., he will resume his Dancing Classes on

THURSDAY, NOVEMBER 1.

Former patrons and others, desiring to enter, should address the Club's Committee on Dancing, at the Club House, or Mr. White, East Orange, N. J. 10 18 6-t t s

DODWORTH'S

CLASS for DANCING

AT THE

Seminary, Plainfield,

WILL COMMENCE

Wednesday, October 31.

For terms and particulars, inquire of Miss E. E. Kenyon, at the Seminary. 10 2 2m

ROCKVIEW HOME & DAY SCHOOL.

Re-Opened September 10, '94

Kindergarten, primary and intermediate departments.

Misses Peck, Principals.
Miss Edith Bond,
Kindergartner. For particulars address 817 East Front street.

Carpenters and Builders.

THEODORE GRAY,

MASON AND CONTRACTOR.

Estimates given, repairing promptly attended to. Residence 117 Hillside ave. 8 28 y

JOHN P. EMMONS

—Mason and Builder.—

Washington avenue and Prospect place NORTH PLAINFIELD, N. J.

Jobbing promptly attended to 11 16 tf

D. L. HULICK,

CARPENTER,

And General Jobber.

Cabinet Work and Mantels a Specialty.

Jobbing Promptly Attended To.

Orders may be left at Bremmer's Clothing Store, 36 Somerset street, or sent by mail.

Residence 178 Duer st. 6-8-tf

PEARSON & GAYLE,

Carpenters and Builders.

RESIDENCE—W. J. Pearson, No. 15 Vine St. H. E. Gayle, No. 18 Vine St.

ALL WORK PROMPTLY ATTENDED TO 7-21-tf

JOHN T. ODAM

PLAIN AND ORNAMENTAL

Slate Roofer and Repairer

Residence, cor. Arlington ave. and 6th st. Yard, near Freight House. P. O. Box, Plainfield, N. J. New work warranted for one year. Slating over shingles. 5 19 y

GEO. W. STUDER,

CARPENTER AND BUILDER,

983 ARLINGTON AVENUE.

Jobbing of any kind promptly attended to. Estimates given; charges reasonable. 5 3 6m

McCullough's Steam Mill,

21 Steiner Place, North Plainfield.

R. H. McCullough, Proprietor.

Sash, Blinds, Doors, Mouldings, Scroll Sawing Turning, &c. Estimates cheerfully Furnished. 4-11-tf

C. W. LINES,

Mason and Builder.

PLAINFIELD, N. J.

Residence—118 Liberty street.

Estimates cheerfully given.

Jobbing promptly attended to 11 16

Jno. J. Shotwell,

Wood Mantels, Tiles and Fire Place Furnishings.

221 Park avenue, upstairs. 3 5 tf

THE UNDERTAKERS.

BY RUDYARD KIPLING.

[Copyright, 1894, by Bacheller, Johnson & Bacheller.]

Once a ripple came to land
In the golden sunset burning—
Lapped against a maiden's hand,
By the ford returning.

Dainty foot and gentle breast—
Once across be glad and rest.
"Maiden, wait," the ripple saith;
"Wait awhile, for I am Death!"

"Where my lover calls I go—
Shame it were to treat him coldly—
'Twas a fish that circled so,
Turning over boldly."

Dainty foot and tender heart,
Wait the loaded ferry cart.
"Wait, ah wait!" the ripple saith;
"Maiden, wait, for I am Death!"

"When my lover calls I haste—
"Dame Disdain was never wedded!"
Ripple—ripple round her waist,
Clear the current eddied.

Foolish heart and faithful hand,
Little feet that touched no land.
Far away the ripple fled,
Ripple—ripple—running red!
—Translation.

"*Respect the aged!*"

It was a thick voice—a muddy voice that would have made you shudder—a voice like something soft breaking in two. There was a quaver in it, a creak and a whine.

"*Respect the aged! Oh, companions of the River—respect the aged!*"

Nothing could be seen on the broad reach of the river except a little fleet of square-sailed, wooden-pinned barges, loaded with building-stone, that had just come under the railway-bridge, and were driving down stream. They put their clumsy helms over to avoid the sand-bar made by the scour of the bridge-piers, and as they passed, three abreast, the horrible voice began again:

"*Oh, Brahmins of the River—respect the aged and infirm!*"

A boatman turned where he sat on the gunwale, lifted up his hand, said something that was not a blessing, and the boats creaked on through the twilight. The broad Indian river, that looked more like a chain of little lakes than a stream, was as smooth as glass; reflecting the sandy-red sky in mid-channel, but splashed with patches of yellow and dusky purple near and under the low banks. Little creeks ran into the river in the wet season, but now their dry mouths hung clear above water-line. On the left shore, and almost under the railway-bridge, stood a mud-and-brick-and-thatch-and-stick village, whose main street, full of cattle going back to their byres, ran straight to the river, ending in a sort of rude brick pier-head, where people who wanted to wash could wade in step by step. That was the ghaut whence the village of Mugger-Ghaut took its name.

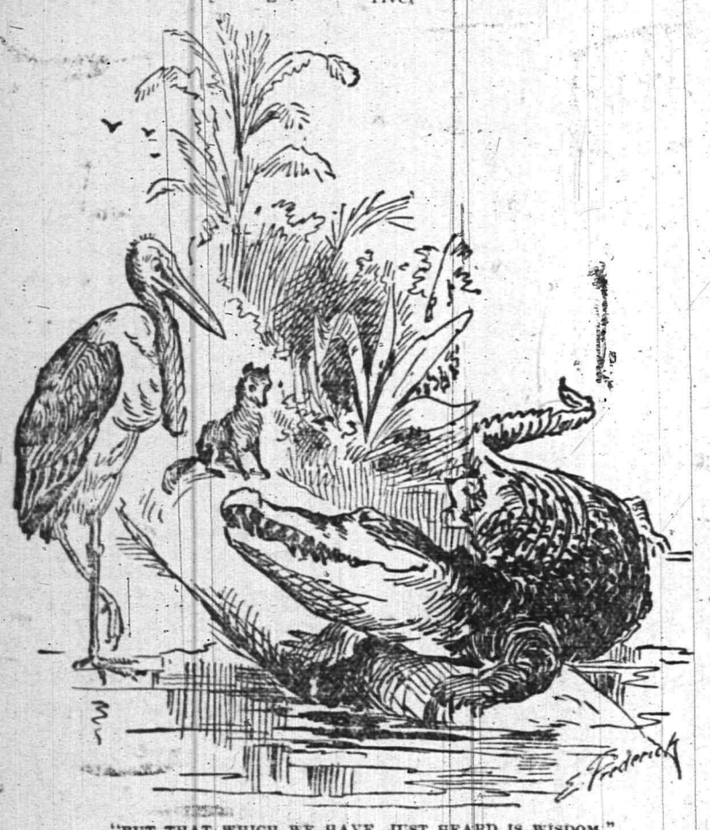

"BUT THAT WHICH WE HAVE JUST HEARD IS WISDOM."

Night was falling fast over the fields of lentils and rice and cotton in the low-lying ground yearly flooded by the river; over the reeds that fringed the elbow of the bend, and the tangled low jungle of the grazing-grounds behind the still reeds. The parrots and crows, who had been chattering and shouting over their evening drink, had flown inland to roost, crossing the outgoing battalions of the flying-foxes; and cloud upon cloud of water-birds came whistling and "honking" to the cover of the reed-beds. There were geese, barrel-headed and black-backed, teal, widgeon, mallard and sheldrake, with curlews, and, here and there, a flamingo.

A lumbering adjutant-crane brought up the rear, flying as though each stroke would be his last.

"*Respect the aged! Brahmins of the River—respect the aged!*"

The adjutant half-turned his head, sheered a little in the direction of the voice, and landed stiffly on the sand-bar below the bridge. Then you saw what a ruffianly brute he really was. His back view was immensely respectable, for he stood nearly six feet high, and looked rather like a very proper bald-headed parson. In front it was different, for his Ally Sloper-like head and neck had not a feather to them, and there was a horrible raw-skin pouch on his neck under his chin—a hold-all for the things his pick-ax beak could capture. His legs were long and thin and skinny, but he moved them delicately, and looked at them with pride as he preened down his ashy-gray tail-feathers, glanced over the smooth of his shoulder, and stiffened into "Stand at attention."

A mangy little jackal, who had been yapping hungrily on a low bluff, cocked up his ears and tail, and scuttered across the shallows to join the adjutant.

He was the lowest of his caste—not that the best of jackals are good for much, but this one was peculiarly low, being half a beggar, half a criminal—a cleaner-up of village rubbish-heaps, desperately timid or wildly bold, everlastingly hungry, and full of cunning that never did him any good.

"Ugh!" he said, shaking himself dolefully as he landed. "May the red mange destroy the dogs of this village! I have three bites for each flea upon me, and all because I looked—only looked, mark you—at an old shoe in a cow-byre. Can I eat mud?" He scratched himself under his left ear.

"I heard," said the adjutant, in a voice like a blunt saw going through a thick board—"I heard there was a new-born puppy in that same shoe."

"To hear is one thing; to know is another," said the jackal, who had a very fair knowledge of proverbs, learned by listening to men round the fires of an evening.

"Quite true. So, to make sure, I took care of that puppy while the dogs were busy elsewhere."

"They were very busy," said the jackal. "Well, I must not go to the village hunting for scraps yet awhile. And so there truly was a blind puppy in that shoe?"

"It is here," said the adjutant, squinting over his beak at his full pouch. "A small thing, but acceptable now that charity is dead in the world."

"Ahai! The world is iron in these days," wailed the jackal. Then his restless eye caught the least possible ripple on the water, and he went on quickly: "Life is hard for us all, and I doubt not that even our excellent master, the pride of the ghaut and the envy of the river—"

"A liar, a flatterer and a jackal were all hatched out of the same egg," said the adjutant to nobody in particular; for he was rather a fine sort of a liar on his own account when he took the trouble.

"Yes, the Envy of the River," the jackal repeated, raising his voice. "Even he, I doubt not, finds that since the bridge has been built good food is more scarce. But, on the other hand, though I would by no means say this to his noble face, he is so wise and so virtuous—as I, alas! am not—"

"When the jackal owns he is gray how black must the jackal be," muttered the adjutant, who could not see what was coming.

"That his food never fails, and in consequence—"

There was a soft grating sound as though a boat had just touched in shoal water. The jackal spun round quickly and faced (it is always best to face) the creature he had been talking about. It was a twenty-four foot crocodile, cased in what looked like treble-riveted boiler plate, studded and keeled and crested; the yellow points of his upper teeth just overhanging his beautifully fluted lower jaw. It was the blunt-nosed mugger of Mugger-Ghaut, older than any man in the village, who had given his name to the village; the demon of the ford before the railway bridge came—murderer, man-eater, and local fetish in one. He lay with his chin in the shallows, keeping his place by an almost invisible ripple of his tail, and well the jackal knew that one stroke of that same tail in the water could carry the mugger up the bank with the rush of a steam engine.

"Auspiciously met, Protector of the Poor," he fawned, backing at every word. "A delectable voice was heard, and we came in the hopes of sweet conversation. My tailless presumption, while waiting here, led me, indeed, to speak of thee. It is my hope that nothing was overheard."

Now, the jackal had spoken just to be listened to, for he knew flattery was the best way of getting things to eat, and the mugger knew that the jackal had spoken for this end, and the jackal knew that the mugger knew, and the mugger knew that the jackal knew that the mugger knew, and so they were all very contented together.

The old brute pushed and panted and grunted up the bank, mumbling: "*Respect the aged and infirm!*" and all the time his little eyes burned like coals under the heavy horny eyelids on the top of his triangular head, as he shoved his bloated barrel body along between his crutched legs. Then he settled down, and, accustomed as the jackal was to his ways, he could not help starting, for the hundredth time, when he saw how exactly the mugger imitated a log adrift on the bar. He had even taken pains to lie at the exact angle a naturally stranded log would make with the water, having regard to the current of the season at the time and place. All this was purely mechanical, of course, because the mugger had come ashore for pleasure; but a crocodile is never quite full, and if the jackal had been deceived by the likeness he would not have lived to philosophize over it.

"My child, I heard nothing," said the mugger, shutting one eye. "The water was in my ears, and also I was faint with hunger. Since the railway-bridge was built my people at my village have ceased to love me; and that is breaking my heart."

"Ah! shame!" said the jackal. "So noble a heart, too! But men are all alike to my mind."

"Nay; there are very great differences, indeed," the mugger answered, gently. "Some are as lean as boat poles. Others, again, are as fat as young ja— dogs. Never would I causelessly revile men. They are of all fashions, but the long years have shown me that, one with another, they are very good. Men, women and children—I have no fault to find with them. And remember, child, he who rebukes the world is rebuked by the world."

"Flattery is worse than an empty tin can in the belly. But that which we have just heard is wisdom," said the adjutant, bringing down one foot.

"Consider, though, their ingratitude to this excellent one," began the jackal, tenderly.

"Nay! nay! not ingratitude!" the mugger said. "They do not think for others, that is all. But I have noticed, lying at my station below the ford, that the stairs of the new bridge are cruelly hard to climb, both for old people and young children. The old, indeed, are not so worthy of consideration, but I am grieved—I am truly grieved—on account of the children. Still, I think, in a little while, when the newness of the bridge has worn away, we shall see my people's bare brown legs bravely splashing through the ford as before. Then the old mugger will be honored again."

"But surely I saw marigold wreaths floating off the edge of the ghaut only this noon," said the adjutant. Marigold wreaths are a sign of reverence all India over.

"An error—an error. It was the wife of the sweetmeat-seller. She loses her eyesight year by year, and cannot tell a log from me—the mugger of the Ghaut. I saw the mistake when she threw the garland, for I was lying at the very foot of the ghaut, and had she taken another step I could have shown her some little difference. Yet she meant well, and we must consider the spirit of her offering."

"What good are marigold wreaths when one is on the rubbish heap?" said the jackal, hunting for fleas, but keeping one wary eye on his Protector of the Poor.

"True, but they have not yet begun to make the rubbish heap that shall carry me. Five times have I seen the river draw back from the village and make new land at the foot of the street. Five times have I seen the village rebuilt on the banks, and I shall see it built yet five times more. I am no faithless, fish-hunting gavial, I, at Kasi to-day and Prayag to-morrow, as the saying is, but the true and constant watcher of the ford. It is not for nothing, child, that the village bears my name, and 'he who watches long,' as the saying is, 'shall at last have his reward.'"

"I have watched long—very long—nearly all my life, and my reward has been bites and blows," said the jackal.

"Ho! Ho! Ho!" roared the adjutant.

"In August was the jackal born,
The rains fell in September;
'Now such a fearful flood as this.'
Says he, 'I can't remember!'"

There is one very unpleasant peculiarity about the adjutant. At uncertain times he suffers from acute attacks of the fidgets or cramp in his legs, and though he is more virtuous to behold than any of the cranes, who are all immensely respectable, he flies off into wild, cripple-stilt war-dances, half opening his wings and bobbing his bald head up and down; while for reasons best known to himself he is very careful to time his worst attacks with his nastiest remarks. At the last word of his song he came to attention again, ten times adjutanter than before.

[TO BE CONTINUED.]

TRY DOBBINS'S CIGARS.
30 PARK AVE.
He Manufactures Them
EDWIN B. MAYNARD

Hair Cutting and Shampooing.
Tonsorial Parlor, 204 Park ave., Plainfield N. J
Ladies shampooing and childrens hair cutting a specialty. 10 19 t

BAMBERGER'S,
"THE ALWAYS BUSY STORE,"
BIG VALUE OFFERINGS
—IN—
New Dress Goods, Silks and Velvets

Bigger and better returns for your money than ever before and every price and quality guaranteed by one rule—your money refunded for anything unsatisfactory.

SCOTCH CHEVIOT DRESS GOODS—38 inches wide, stylish and durable material, formerly 38c, now 19c

SILK WOOL MIXED GOODS—Fine hair line stripes, and mottled effects, full line of shades, 60c value, now 49c

FINE FIGURED BLACK GOODS—All wool, new and stylish figured effects, 40 ins. wide, regular 60c value, now 39c

SILK SURAH—19 inches wide and warranted all silk, good color, black only, formerly 48c, now 29c

COLORED AND BLACK CHINA SILKS—For street and evening wear, 20 different colors, value 50c, now 39c

32 INCH BLACK VELOUR PLUSH for capes and wraps, and a quality never sold under $4 yd. A special bargain at $2.25

Mail orders promptly filled. Samples sent on request.

L. BAMBERGER & CO.,
147 and 149 Market Street,
Near Broad Street, Newark, N. J.

NOBODY TO BLAME
but yourself if you get wet feet. We have Shoes that will keep your feet dry.
Look in our window and see if they are not pretty well tested.
WILLETT, 107 Park Ave.

NO. 2 AGAIN.
We are having quite a run on our "Pea" or "No. 2" coal at $4.00 per ton. Some people use it mixed, one-half Nut at $4.50. Perhaps it would suit you. Why don't you try it?
Thorpe & Ivins,
301—311 Watchung ave.
Coal delivered in bags

Schepflin, Schultz & Co.
STOP AND THINK
before you buy your Fall and Winter Clothing, and call to mind that we have a full line of
Men's, Boys' and Children's Goods
in Suits, Overcoats, Ulsters and Separate Pants. Don't fail to see our line.
SCHEPFLIN, SCHULTZ & CO

Digestive Malt Extract Leggett's
YOU KNOW HIS CORNER.

The New Fall Style Derby Hats
In all grades, from $1 up to the best. Place to buy is
U. B. CRANE'S,
Hats, Shirts and Trunks, 120 West Front Street.

ARE YOU THE ONE
That wants a pair of those Ladies' Fine Cashmere Gloves that
PUTNAM & DE GRAW,
Are selling at 18, 25, 30, 39 and 50c.
Ladies', Gent's and Children's Underwear in a large variety of Styles and Prices very low. Try us.
We have another lot of those extra quality Handkerchiefs that sold so fast at 5c, same price as before.
210 West Front Street.

Spring Curry Comb
Clock Spring Blade. Soft as a Brush. Fits every Curve. The Only Perfect Comb. Used by U. S. Army and by Barnum and Forepaugh Circuses, and Leading Horsemen of the World. Ask your Dealer for It. Sample mailed post paid 25 cents.
See our name on the handle. SPRING CURRY COMB CO., 102 Lafayette St., South Bend, Indiana.
78t-11 6-t t f

WANTS AND OFFERS.

Advertisements under this heading, 1 ct. a word, each insertion. (Less than ten words, ten cents.) Cash must accompany ads.

FRENCH conversation and reading desired by a gentleman. Address American, care Press. 11 6 3

WANTED—First-class cook and laundress in family of 3. Apply at 998 Central ave. 11 6 tf

FOR SALE—French curly poodles, 12 weeks old; perfect beauties; pedigree stock; nothing finer. T. B. Penton, Jr., Rockview ave. 11 7 4

WANTED—Girl for general housework at 338 Franklin place. 11 8 3

POTATOES for sale; 25, 50 and 80cts per bushel. John Rose, 333 La Grande ave. 10 17 tf

DEATHS.

HURLEY—In North Plainfield, Johsana Hurley age 73 years.

Funeral from her brother's residence, James Hurley, Belmont avenue, North Plainfield, Saturday, Nov. 10, 8:30 a. m., at the house and 9 a. m., at St. Joseph's Church. Friends and relatives are respectfully invited to attend.

MARRIAGES.

MEAD-METLER—At the residence of the bride's parents, Plainfield, on Nov. 7, 1894, by the Rev. Cornelius Schenk, George W. Mead of Metuchen, and Miss Fannie L. Metler of this city.

Lace Curtains.
Time to think about them. You are re-furnishing and need new ones, don't you? All grades and prices 54c a pair and up.
Portieres,
Chenille at all prices, in all colors and patterns, from $2.75 per pair up. Same with chenille table covers splendid values at $1.48 worth looking at.
Millinery.
"Up to Date" at all times. The right time to see us is when we cut prices. That's the present time. We keep the right kinds of stock and at the right prices too.
LEDERER'S
The underwear sale still continues.

MACHINERY
—AT—
PUBLIC AUCTION.
All the contents of the machine shop of the late John Schenck, of North Plainfield, tomorrow, Friday Nov. 9, at 10 a. m.
T. J. CAREY, Auctioneer.

PASSAIC VALLEY DAIRY
PURE MILK from Jersey cows delivered at residence. Our Jersey Cream is rich and pure. Orders by mail promptly attended to.
J. C. COOPER
x 21 tf Plainfield N J

Advertised Letters.

November 5, 1894.

P Bodine, 2, Miss C L Conrad, Jacob Cline, James Cunningham, Joe Coof, Mrs. Louise Campbell, Ruth V Cutter, Rev C M Dunhsin, J Duffield, Mrs Day, Mamie E Davis, Mrs. Dousia, C E Elmore, R D Farlee, C G Hayde, Mr Halloway, F C Howell, Francis Krahner, K 2, W L Lunkton, Lizzie, N Gertrude Pember, J S Patterson, H A Preston, H C Reynolds, Milton Sacks, Mrs J M Streim, Jack Sudder, Henry Stanton, Mrs H S Smith, Mr Skillman, Peter A Smith, W Tenibury, Mrs T S Tipson, Mrs Ann E Talor, John Wiuzenreid, Jno Watkins, F S Walker, Sophia Wilkins.

Moulded to Your Taste

are our wall paper mouldings, of which we have a large and elegant stock, the admiration of all who have examined it. Call and select your mouldings.
MARSH, AYERS & CO.
141 East Front st., Plainfield, N. J.

M. M. DUNHAM,
Real Estate and Insurance.
7 East Front Street.

MEDICATED
Sulphur and Vapor Baths,
followed by a thorough rubbing with alcohol; a wonderful help for rheumatism and skin diseases. For men only; hours 8 to 11 a. m., 2 to 8 p. m. H. HORNISH, 26 North ave., Plainfield, N. J. Refers to Drs. Probasco, Endicott, Fritts, Tomlinson, Geo. W. Rockfellow and T. S. Armstrong. 5 27

THE DAILY PRESS

ESTABLISHED MAY 10, 1887. PLAINFIELD, N. J., FRIDAY, NOVEMBER 9, 1894. TWO CENTS A COPY, $5 A YEAR.

IMPS AND FAIRIES.

Mother Goose and Much Music Make Glad a Dunellen Audience.

The entertainment in the Dunellen Presbyterian Church last night was largely attended, and greatly relished. The music, dialogues and tableaux were all good, fairies, imps and Mother Goose characters all being capitally impersonated. The Ladies Orchestra of Plainfield gave excellent selections between acts, and the leading parts were taken by the following: Sadie Tilton, Julia Dodwell, Lottie Carman, Maggie Van Arsdale, Lizzie Martine, Ethel Boice, Asa Huff, Willie Dealaman, Arthur Craig, Percy Abbott, Maude Benton, Marguerite Nelson, Edith Tilton, Helen Maire, Elsie Gillespie, John Tingley, Ernest Peters, Percy Ising, Michael Moynihan, Freddie Warden, Lizzie Hertich, Freddie Touzeau, Charlie Vliet, Grover Kratzel, Willie Beekman, Irving Martine, Herbert Wyckoff, Walter Bodine, Edna Vail, Eddie Huff, Willie Kennedy, Edna Coriell, Alice Apgar, David Kulidoshes, Fred Hyler, Pearlie Dodwell, Elsie Peters, Carrie Wyhueky, Mary Baldwin, Edna M. Baldwin, Lillie Kennedy, Irene Ayers, Mamie Schneider, Harry Vliet, Joel Giddes, Willie Giddes, Clarence Kinsey, Leslie Kinsey, Huddie Wilcox, Maxwell Brakeley, Nellie Huff, Albert Conklin, Johnnie Logan, Maudie Wilcox, Mamie Teel, Sarah Brokaw, Katie Gallagher, May Wahl, Eva Gillespie, Edna Huff, Eddie Conklin, Eva Schneider, Gertrude Badum, Nellie Messler, Nellie Dodwell, Martha Kratzel, Charlie Vail, Earl Wyhueky.

BORN NEAR PLAINFIELD.

On Her 100th Birthday, Mrs. Beckhorn is Hale and Chipper.

Mrs. Caroline Beckhorn celebrated her 100th birthday yesterday at the home of her granddaughter, Mrs. Robt. A. Pedrick, 73 West Kinney street, Newark. Mrs Beckhorn was born at Turkey, now New Providence, over the mountain, Nov. 8, 1794, and was the last of four children, all of whom died under 55 years of age. Mrs. Beckhorn lived in Brooklyn from the time of her marriage to Joseph Beckhorn in 1811 up to about twenty years ago, and nearly all of her relatives live in that city now. Of her surviving children Mrs. Mary Crane of Brooklyn is 82 years old. Mrs. Parker of the same city is 76, and her three sons are 64, 74, and 80.

There were fifty members of the family at the reunion last evening, and Rev. Dr. Frazer, pastor of the First Presbyterian Church, which she attends regularly, made a long and entertaining address. Mrs. Beckhorn thoroughly enjoyed the reunion. She is as lively as a woman of 40 years, her hearing is good, and her sight only slightly defective. Her memory is so little impaired that only occurrences of the last two or three years are forgotten. She remembers many very trifling things which occurred in her earlier life.

Amendment, That's the Thing:

New York State has adopted the constitutional amendment that drives all the pool-sellers and book-makers and gamblers out of business. They will come over into New Jersey if they are not prevented, and the Elizabeth Journal gives timely warning that it behooves the people of the State to adopt a constitutional amendment like that of New York State. It may be said by some that this is unnecessary, since the courts have made strong decisions and the Legislature will not pass laws legitimatizing these pernicious acts. But it is much safer to have a constitutional amendment, for then the Legislature can't legitimatize the business even if they would, and if once such an amendment is adopted by the people they would never change it. So that such an amendment embodied in the Constitution would be everlasting, and no Legislature could change it. Let the amendment go before the people at the earliest possible moment. They are now in the spirit to make it a permanent part of the State's fundamental charter.

Blessed Indeed is Such a Memory.

It was with much regret that The Press announced the death of Mrs. Jane Ann Marsh, widow of the late Dr. Seymour N. Marsh and mother of Seymour Marsh late of this city. Mrs. Marsh passed away November 5, at the ripe age of 85 years to receive the reward of a consistent practical Christian life, and while earth is made the poorer by the loss of such a living example Heaven is made the richer; yet her kind words and good deeds will remain long in the memory of many whom she comforted and befriended. Mrs. Marsh left behind her here three sons and two daughters, one of whom is the wife of Edward L. Morris, late of Plainfield.

From Mariners' Temple.

Miss A. M. Collishaw from Mariners' Temple, New York, will address the Christian Endeavor Society of the Park Avenue Baptist Church this evening at 8. It is the earnest desire of the speaker and of the Society that a large representation of the Christian Endeavor Societies and the King's Daughters Circles be present, and all interested in the work.

SCHOOL BOARD AN ISSUE

The People's Will Must Not Be Overthrown.

CANDIDATES SHOULD BE PLEDGED.

This Question Is of Great Moment to the Taxpayers, and Should Be Settled at the Polls in the Approaching Municipal Election.

The announcement exclusively made in The Daily Press last night that the School Board fight in which the people scored so notable a victory is likely to be gone all over again, caused a sensation among the citizens. It had been supposed that the Board had accepted the situation and would make no further opposition to the wishes of the mass of taxpayers as expressed through Mayor Gilbert, E. R. Pope, The Daily Press and others. The news given in The Press last night has awakened the public to the imminent likelihood of renewal of the conflict.

The Press stated yesterday that Messrs. Probasco and Lovell were the retiring members, and that an effort was being made by opponents of the new School Board law to have them re-elected. Feeling that the exact position of such good men ought not to be misunderstood, The Press last night sought interviews with them. Both were asked if they would pledge themselves concerning the matter.

Dr. Probasco would state nothing for publication, but said that the statement that he was anxious for reelection was untrue and that he regarded yesterday's publication as an outrageous attack on his personal character.

Mr. Lovell, however, made the following statement:

"Dr. Probasco is thoroughly acquainted with the needs of the schools. He has devoted a great deal of time to the care of their interests, so that he is familiar with the details of their operations. He has not only always been present at the meetings, but has visited the schools daily.

"One who has thus made himself thoroughly familiar with this particular work should not be replaced by a new man who would be obliged to learn all that Dr. Probasco knows and who after he learns would not be liable to render any better service.

As for myself, I have no particular desire in regard to the matter. While I am deeply interested in all educational matters and have found the work, so far as I have been able to attend to it, quite congenial to my taste, yet nevertheless I am not disposed to make an effort to retain the position I now hold in the Board. If there is any considerable opposition and I can ascertain that fact before the convention, I shall probably decline to permit my name to be used.

"The question of the constitutionality of the act passed has not been determined and until that question is decided the Board does not know what its action ought to be. No doubt if the law is found to be constitutional the Board will request the Common Council to make appropriations, to be expended either on the present buildings or in erecting a new one. If the bill is unconstitutional the Board possesses all the powers it has hitherto supposed belonged to it. It is not probable that the question will be decided until after the new Board is elected.

"The Board has an opinion from as good counsel as could be obtained that the act referred to is unconstitutional. There is no third member of the Board who can claim to be independent. Whatever action has been taken in the Board of Education has been by unanimous vote."

The Press has said nothing, and has nothing to say, personally against Dr. Probasco or Mr. Lovell, or any other member of the School Board. They are known as good men, but even the best men may be mistaken in a matter of public policy. The Press is in position to know the wishes of the people in the matter of the Wadsworth property and the High School mansion project, and knows that the victory of Mayor Gilbert and the other representative citizens who fought the proposed extravagance was a great public satisfaction and relief among the taxpayers.

It is therefore with alarm that the people view the prospect of having the project revived. The people of Plainfield feel their school system was a large expense last year and this. They feel that while they are undergoing the construction of sewers the mansion project can well afford to wait. The old claim is reasserted that the Wadsworth purchase was an unnecessary extravagance and that if more school room is needed the old buildings ought to be enlarged on land already owned, as was done so successfully in North Plainfield.

The Press has already told of the plan to make Mayor Gilbert's re-election unanimous. Casting politics aside in the best interests of the community, the Democracy was preparing to join with the Republicans in sustaining Mayor Gilbert's renomination because of his splendid public service. Mr. Gilbert made a brave and manly stand on the School Board issue, and won the fight and the people's gratitude. He established to the satisfaction of the New Jersey Legislature the policy which The Daily Press championed and which the other Plainfield newspapers opposed, and the bill for which he fought became a law. That bill in no way hampered the School Board in its administration of local educational matters. It merely restricted expenditures to a reasonable amount, and called for joint action by both School Board and Common Council in large appropriations. The people of Plainfield felt it to be a just protective measure. Mr. Gilbert had announced his willingness to put the question to popular vote; the School Board would not agree to this.

What The Press and the people want from all candidates for School Board membership is a pledge on this matter. Unless the regular Republican candidates are pledged to abide by the present law there will doubtless be a citizens ticket in the field, and the one issue before the people will be the School Board matter. It will be too bad if the pleasant prospect of good-citizenship union in support of the officials who merit re-election to complete their good work in public improvements is thus to be blighted by a revival of an issue the people hoped was settled.

That the School Board has in contemplation a reversal of the new law has been indicated from time to time to careful observers, and Mr. Lovell's own statement gives impression that the Board has all along been considering the successful evasion of the act and will strive to abolish it after election

If Messrs. Probasco and Lovell, who aside from this one issue would win favor for reelection from a large majority of the people, will not openly announce their willingness to abide by the popular victory as expressed in the new law, they and their friends must not be surprised to find this one issue defeating them.

PRINCETON'S NEW RAILROAD.

The Enterprising Pennsylvania Plans a New Branch Road and Station.

Princeton, Nov. 9.—The College of New Jersey is at last to have better railroad facilities.

The old branch road from Princeton Junction has long been felt to be inadequate to the wants of the college, and agitation for a new road has been going on for a number of years. Surveys have now been completed, estimates are all in, and contracts will soon be awarded.

The Pennsylvania Railroad has determined upon this move, on account of the enormous increase in attendance of late years at football and baseball games and commencement exercises. Freight has also shown an increase of 50 per cent.

The new road will terminate in an elaborate and handsome new station, further south of the old site, at the lower entrance of the new Brokaw Memorial Athletic Field. The ground left vacant by the removal of the old station and car yard will be filled in and added to the west campus. The plan of the new road meets with the hearty support of both faculty and townspeople.

UNGALLANT JERSEY!

Since the State Has Gone Republican, Her Judges Say Women Shan't Vote.

Trenton, Nov. 9.—Justice Dixon of the Supreme Court yesterday handed down a decision in the Vineland school case, which involved the right of women to vote at school elections. The decision is that "school trustees are officers within article 2, paragraph 1 of the constitution, so that if they are made elective by the people only males can vote for them".

Justices Abbet and Reed sat with Justice Dixon in the case, and they concur in his opinion.

EVER PROGRESSING.

Large Attendance at the Y. M. C. A. Directors Meeting, and Splendid Showing by the Reports.

Fifteen of the eighteen officers were present last night. One of the remaining three is in Europe and another ill.

The general secretary in his report spoke of the ten board and committee meetings that were held during the month, the four situations that were secured, and other matters that required attention.

The Committee on Religious Work reported continued interest in religious meetings of the association.

The Educational Committee reported the total enrollment to date in the four educational classes that have been organized was 90 and of this number 13 are in two classes, making 77 different scholars who receive instruction in the classes.

The Membership Committee presented the names of 41 persons who applied for regular or class membership.

The Room Committee reported that the rooms of the association had been used quite extensively for charitable purposes.

—The supply of No. 1 of the new Palmer Cox books is fast going, and will probably be exhausted by tomorrow night. Call early to secure your copy. Everyone is delighted with the work. The Daily Press alone supplies Plainfield.

LEPIDOPTERA TEA.

EVEN THE ICE-CREAM WAS SERVED AS BUTTERFLIES.

Novel and Delightful Idea Charmingly Carried Out by Plainfield Society Women.

The elegant home of Mr. and Mrs. F. O. Herring was the scene yesterday of a Lepidoptera tea, and the event was a beautiful fulfilment of a novel idea.

In response to dainty invitations adorned with hand-painted butterflies, more than 100 women attended, representative of the leading families of the town.

Butterflies were thoroughly discussed. A paper on Lepidoptera by Mrs. Herring showed thorough knowledge of the interesting species. Prof Smith of Rutgers College made an edifying address, Mrs. Alexander Gilbert read a paper adding valuable knowledge to that already imparted, and Dr. Skimmer of Philadelphia told of the Lepidoptera of Pennsylvania.

The papers and addresses were followed by a social tea, at which the Lepidoptera idea was gracefully carried out by the serving of ice-cream in the form and color of butterflies.

KICKED BY A HORSE.

John Keiderling's Head Cut Open by an Iron Shod Hoof.

John Keiderling, who lives above F. A. Pope's stables on West Sixth street, narrowly escaped being killed by a horse at 4 yesterday afternoon. He was clipping Wm. T. Kirk's trotter at the time.

While he was standing in front of the horse it raised on its hind legs and began to paw with its fore legs. Before Keiderling could get away he was struck on the head and shoulders by the horse's hoofs. His head was badly cut and his arms and shoulders bruised. He fainted from loss of blood. Dr. H. H. Lowrie attended him and dressed his wounds.

This morning the clipping was continued by Keiderling and his helpers. The horse was thrown, and its feet were securely tied together before the men ventured to begin work.

Lawrence-Baldwin.

The wedding of Miss Carrie Napier, charming daughter of H. P. Baldwin, General Passenger Agent of the Central Railroad of New Jersey, to Warrington Gillette Lawrence of New York, took place at 7 Wednesday evening in St. Luke's Episcopal Church, Roselle, Rev. Dr. Goodwin, Chaplain at Governor's Island, officiating.

Frank Drake of Newark was the organist. Miss Marie Wolf of Roselle was maid of honor, the Misses D. Howe of Roselle and Marian Hitchcok of Scranton acted as bridesmaids, each carrying bouquets of roses. Dorsey Lawrence, brother of the bridegroom, was best man. The ushers were Charles Goodwin of Baltimore, Drew Thomas and Addison Woodhull of Newark, and Frederick Hayward of New York.

The church was prettily decorated with potted palms and chrysanthemums. A reception and supper followed at the home of Mr. Baldwin on Chestnut street. Mr. and Mrs. Lawrence will sail Saturday on the Fulda. On their return they will make their home in New York.

Snyder—Stites.

Last evening at the residence of the bride's mother, 528 West Front street, Miss Anna L. Stites and Frederick Snyder were united in holy matrimony, Rev. B. W. Hand officiating. John W. Vroom acted as best man, and Miss Sarah Perrine as bridemaid. After the marriage service the guests were invited to partake of a fine collation, and festivities were kept up until early morning. Henry Perrine and Jacob Overland furnished music, and everyone danced with the bride.

Don't Shoot Till Monday.

For the benefit of sportsmen who wish to keep within the law, The Press repeats that it is now illegal to shoot quail or rabbits except between Nov. 10 and Dec. 16. Those two dates are not included. Legal gunning cannot begin till Nov. 11, and as that date this year is Sunday hunters must be patient till next Monday morning. Then bang away.

Tract Board Meeting.

The next regular meeting of the Tract Board will take place in this city Nov. 11, at 2:15 p. m. The Publishing House interests will probably be under consideration, and the Board desire all the light and aid they can have in the final decisions as to location and management.

Red Men's Celebration.

It is expected that the warriors degree will be worked on three in Miantonomoh Tribe this evening. A representative will be selected to attend the convention in Trenton at which the date and place of the next Red Men's Day celebration will be selected.

What's the Matter with Winton?

The question that now worries Republican organs is, "Who will be the Democratic leader in the next House of Assembly in this State?"

SEVENTH-DAY BAPTISTS.

Their Yearly Meeting in New Market.

GATHERED FROM ALL JERSEY.

The Quaint Old Church Richly Decorated—Cordial Welcome by Pastor Peterson—Dr. Lewis Makes a Stirring Address.

In the quaint old church of the demonination in New Market this morning began the yearly meeting of the Seventh-Day Baptist Churches of the State. According to custom the meeting would open tonight, but this year a change was made and sessions for the discussion of Sabbath-school matters was arranged for today.

The decorations in the church were beautiful. The pulpit and the platform were covered with masses of the most exquisite chrysanthemums of every color and variety from the conservatory of Mrs. W. J. Davis of New Market. Mrs Davis and Miss Lulu Davis had arranged them very tastefully. Large rosettes of evergreen adorned the base of the gallery.

The morning session commenced with a short devotional service. Then the visitors were welcomed in a most cordial manner by the pastor of the local church, Rev. F. E. Peterson. Besides representatives of the various churches there were present the following pastors of the denomination: Rev. J. G. Burdick of New York, Rev. I L. Cottrell of Shiloh, Rev. J. C. Bowen of Marlborough, Rev. Dr. A. H. Lewis of Plainfield, and Rev. F. E. Peterson of New Market; and also Rev. W. C. Kinsey of the local Methodist Church and Rev. Frank Fletcher of the Baptist Church.

Pastor Peterson's address was responded to by Rev. S. L. Cottrell. Reports from all the Sabbath-schools were informally made by the ministers present. A general realization of the importance of effective methods and faithful teachers was show by the speakers.

The address of the morning was made by Rev. Dr. Lewis on "The Training of Children". He spoke, in short, as follows:

The training referred to in the subject is, of course, the religious training of children. You all have heard what the late Dr. Holmes said when he was asked when the training of a child should begin, "at least a hundred years before he is born". This history of all religions shows the truth of this, the Protestant religion in a bad way.

The fathers of some of those present never had these advantages in Bible study that we enjoy until they founded the schools themselves. The heathen nations have always been familiar with their Scriptures. In the early days of the Christian church the study of the Bible was greatly neglected.

Then came the Catholics, who taught not the Bible but the catechism and much of tradition borrowed from the Pagans. But all the great religions are recognizing their duty to teach the child. The Hebrews stand first of all the denominations of the world in the training of children.

Dr. Holmes was right. The most important assistant of the church is the home. The schools are simply making better homes by making children better and thus making the parents of the next generation better. The child's training should begin early. We must recognize the fact that the child's heart should be educated as soon as his hand.

A few years ago 15, 18 or 20 years was considered early for young people to enter the church. It is changed now. I have received into the church from 8 to 12 years and if I had my way about it no children would pass their twelfth year without joining the church. Religious training should begin before the first year has passed. People say children cannot understand. But obedience is taught early and it is one of the fundamental principles of religion.

An important feature of child-training is the setting of a good example. If religion is never discussed in the home while other subjects are continually how can we expect children to become earnest Christians? It is the home that builds up the character of children, not the half-hour they weekly spend in Sabbath-school.

In the school also there is a great opportunity for training children, which is often neglected. Too much time is wasted in considering dates and historical happenings when lessons of religion should be taught. Let the geography and the history of the Bible give way to practical teachings on points which will serve to make your scholars better boys and girls.

The Bible is nothing to us except as it is a character building book. We do not care about when it was written or the details of its authorship so much as we do about extending the influence of what it teaches. No one can teach its lessons properly who does not in his or her own life show a good example to the boys and girls. Whatever your method, train the children wisely and well, and in the deeds and the lives of the next generation will be shown the results of your efforts.

After Dr. Lewis had finished speaking Mr. Bowen announced that the topics of the open parliament on "How should Sabbath-school teachers prepare for teaching the lesson" which had been postponed until this afternoon, would touch upon the importance of teachers' meetings, the question of bringing lesson helps to the class and the steady study of the lessons.

The session was then adjourned with pronouncing of the benediction by Rev. Frank Fletcher. The visitors were entertained at dinner by members of the congregation. The committee in charge of their entertainment consists of Mrs. W. J. Davis, chairman, H. V. Dunham, H. E. Boice, Miss Jennie Larkin, A. W. Vars, Miss Lulu Davis and Miss Lizzie Boice.

A BIG METEOR.

THAT'S WHAT MADE THE EXPLOSION WEDNESDAY NIGHT.

The Phenomenon Observed in Many Places Besides Plainfield, and Caused Alarm Everywhere.

The explosion which alarmed so many Plainfielders Wednesday night proves to have been caused by a meteor. The fog prevented most people from seeing the celestial visitor, only a general glare prevailing previous to the rumble. This glare was so bright that D. C. Skaden who, going home from a Baptist meeting, had just taken out his bunch of keys in the dark to unlock his front door, was enabled to see the keyhole distinctly by it.

Elder Bach and family, returning home from the German fair in Thorn's Block, saw the course of the meteor through a rift in the fog. It had the appearance of a yellow shaft of light, which darted nearly half-way across the heavens, and was followed by a fiery explosion, which was bigger and brighter and more variously colored than any Fourth of July fireworks they ever saw. This fiery explosion was followed in turn by a booming report, as if a ton of dynamite had been shot off in a blast at a distance of some miles.

B. T. Barnes was in his kitchen eating a late supper after bowling. The window shade was partly up. He saw two separate flashes, and had time to run up stairs before the report came.

People who were in their beds were awakened, and many thought the disturbance was due to something like a boiler having burst in their kitchen.

The flash which accompanied or preceded the disturbance was something like 15 seconds in advance of the effect of the explosion, which may give a basis for estimating how far in the air the explosion took place.

The heaviest shell for modern warfare would amount to no more than a firecracker alongside of such a terrific explosion as that which we have lived to experience.

From various parts of the State come reports of similar experiences. A majority of those who saw the light assert that it came first into view in its full strength, as if it had appeared from behind a curtain, and not faintly at first and gradually growing. It was visible through about 75 degrees of the arc from meridian to horizon, appearing a little below the former and bursting a little short of the latter. The path of the flight was illuminated by a brilliantly bright yellow light, but the explosion shot out flashes and flames of greenish yellow points, alternating with points of blue of the shade which is seen when a live wire is shooting sparks.

New York city was brightly illumined for a few seconds at 11:15 Wednesday night apparently by the same meteor. It shot straight out of the southern heavens and traveled clear across the zenith. It produced the effect of a big streak of fire "four feet wide", says one observer. The streak of fire broke in places, glowed a bright red for second or two, and then disappeared. After the illumination there was a succession of reports like the cannonading of artillery from the heavens.

Down in Newark they thought it was thunder. The Newark Evening News says: "Just before the rain and snow last night there was thunder and lightning. At 11:20 there were vivid flashes of lightning, which were of long duration. There followed thunder that was of a rumbling and mild sort, but which lasted fully a quarter of a minute. Some people who were indoors were convinced that it was an earthquake, and not thunder. Houses shook as is the case with earthquakes."

Winter Excursion Tickets on the Pennsylvania Railroad.

On Nov. 1 the Pennsylvania Railroad Company placed on sale at all its principal ticket offices excursion tickets to all the prominent winter resorts. This territory includes the resorts of New Jersey, Virginia, North and South Carolina, Georgia, Florida and Cuba. The tickets are sold at the usual low rates.

The magnificent facilities of the Pennsylvania Railroad, with its many connections, make this the favorite line for winter travel.

—U. B. Crane, hatter, 120 West Front street, has some bargains in Winter goods. Look for his ad.

Highest of all in Leavening Power.—Latest U. S. Gov't Report

Royal Baking Powder

ABSOLUTELY PURE

City and Country.

Come back to your mother, ye children, for shame,
Who have wandered like truants for riches and fame!
With a smile on her face and a sprig in her cap,
She calls you to feast from her bountiful lap.

Come out from your alleys, your courts and your lanes
And breathe, like our eagles, the air of our plains.
Take a whiff from our fields, and your excellent wives
Will declare 'tis all nonsense, insuring your lives

Come, you of the law, who can talk, if you please,
Till the man in the moon will allow it's a cheese,
And leave "the old lady that never tells lies"
To sleep with a handkerchief over her eyes.

Ye healers of men, for a moment decline
Your feats in the rhubarb and ipecac line.
While you shut up your turnpike your neighbors can go
The old roundabout road to the regions below.

You clerk on whose ears are a couple of pens,
And whose head is an ant hill of units and tens,
Though Plato denies you, we welcome you still
As a featherless biped, in spite of your quill.

Poor drudge of the city! How happy he feels
With the burs on his legs and the grass at his heels!
No dodger behind his bandannas to share,
No constable grumbling, "You mustn't walk there."

In yonder green meadow, to memory dear,
He slaps a mosquito and brushes a tear.
The dewdrops hang round him on blossoms and shoots.
He breathes but one sigh for his youth and his boots.

There stands the old schoolhouse, hard by the old church.
That tree by its side had the flavor of birch.
Oh, sweet were the days of his juvenile tricks
Though the prairie of youth had so many "big licks!"

By the side of yon river he weeps and he slumps,
The boots fill with water, as if they were pumps,
Till, sated with rapture, he steals to his bed,
With a glow in his heart and a cold in his head.

—Oliver Wendell Holmes.

A Child.

Old signs are written in thy tender face,
Desires, regrets that thou hast never known;
Thou art the heir of thy aspiring race,
Heir of a troubled throne.

Of hope, that hardly dost portend the morn,
And sadness, that hast scarcely guessed at pain,
God takes the characters of fate outworn
And writes them fair again.

Those little feet, that scarce the light turf press,
Those little hands, so brown with wind and sun,
God grant they tremble not for weariness
Before thy course be done.

And thou shalt love, and learn what love is worth,
And thou shalt trust and learn to value men.
And all the sudden mysteries of earth
Shall open to thy ken.

* * * * * * *

What, wilt be flying? Am I then too staid?
Can I not smooth the meditative brow,
Flash through the sun and flutter through the shade,
As birds from bough to bough?
What, dost thou linger? Ah, my dear, how much
Thou givest couldst thou only understand
The kiss of childish pity and the touch
Of thine absolving hand.

—Arthur Christopher Benson.

Their Different Ways.

She sought her "rights."
Robbed by some cruel chance of life's delights,
With a dissatisfied and restless soul,
With a half logic which she counted whole,
Earnest, no doubt, and honest, not unsexed,
But hungering and querulous and vexed.
With starving instincts in a fruitless frame,
And with an itching for the sort of fame
Which comes from the mere printing of a name,
She clamored for her "rights," showed solemn craft,
And men,
Brute men,
They only laughed

* * * * * *

She did not seek her "rights,"
She dreamed not of some path to mannish heights,
But followed nature's way and deemed it good
And bloomed from flower to fruit of womanhood.
She loved the "tyrant," bore her noble part
In life with him and thought with all her heart
She had her rights. She held that something men and women meant
To be unlike, but each a supplement
Unto the other, 'twas her gentle whim
He was not more to her than she to him,
And little children gathered at her knee,
And men,
Brute men,
Would die for such as she.

—Christian Intelligencer.

Battles.

Nay, not for place, but for the right,
To make this fair world fairer still—
Or lowly lily of the night,
Or sun topped tower of a hill,
Or high or low, or near or far,
Or dull or keen, or bright or dim,
Or blade of grass, or brightest star—
All, all are but the same to him.

O pity of the strife for place!
O pity of the strife for power!
How scarred, how marred a mountain's face!
How fair the face of a flower!
The blade of grass beneath your feet
The bravest sword—aye, braver far
To do and die in mute defeat
Than bravest conqueror of war!

When I am dead, say this, but this:
"He grasped at no man's blade or shield,
Or banner bore, but helmetless,
Alone, unknown, he held the field;
He held the field, with saber drawn,
Where God had set him in the fight;
He held the field, fought on and on,
And so fell, fighting for the right!"

—Joaquin Miller.

A Philosopher Indeed.

He was ever contented
With friends and with foes.
If he signed, he repented.
If he fell, he arose.

When the weather was melting,
He thanked God for heat.
When the winter came pelting,
He praised God for sleet.

When fortune beset him
He thanked God for wealth.
When poverty met him,
He praised God for health.

And when fate bereft him
Of all that was best,
With death only left him,
He praised God for rest.

—Frank L. Stanton.

THESE MAY RULE ENGLAND.

The succession to the throne of Great Britain and Ireland runs as follows among the descendants of Queen Victoria:

1. The Prince of Wales, son.
2. Prince George, duke of York, grandson.
3. Duke of Kent, born June 23, great-grandson.
4. Duchess of Fife, granddaughter.
5. The Lady Alexandra Duff, great-granddaughter.
6. Princess Victoria of Wales, granddaughter.
7. Princess Maud of Wales, granddaughter.
8. The Duke of Edinburgh, son.
9. Prince Alfred of Edinburgh, grandson.
10. Princess Marie of Edinburgh, granddaughter.
11. Princess Victoria Melita of Edinburgh, granddaughter.
12. Princess Alexandra of Edinburgh, granddaughter.
13. Princess Beatrice of Edinburgh, granddaughter.
14. The Duke of Connaught, son.
15. Prince Arthur of Connaught, grandson.
16. Princess Margaret of Connaught, granddaughter.
17. Princess Victoria Patricia of Connaught, granddaughter.
18. The Duke of Albany, grandson.
19. Princess Alice of Albany, granddaughter.
20. The Empress Frederick of Germany, daughter.
21. The German emperor, grandson.
22. The crown prince of Prussia, great-grandson.
23. Prince William Frederick of Prussia, great-grandson.
24. Prince Albert of Prussia, great-grandson.
25. Prince August of Prussia, great-grandson.
26. Prince Oscar of Prussia, great-grandson.
27. Prince Joachim Franz Humbert of Prussia, great-grandson.
28. Prince Henry of Prussia, grandson.
29. Prince Waldemar of Prussia, great-grandson.
30. The hereditary Princess of Saxe-Meiningen, granddaughter.
31. Princess Fedora of Saxe-Meiningen, great-granddaughter.
32. Princess Frederika of Prussia, granddaughter.
33. The crown princess of Greece, granddaughter.
34. Prince George of Greece, great-grandson.
35. Princess Margaretta of Prussia, granddaughter.
36. The hereditary Grand Duke of Hesse, grandson.
37. Princess Louise of Battenburg, granddaughter.
38. Princess Victoria Alice of Battenburg, great-granddaughter.
39. Princess Louise Alexandra of Battenburg, great-granddaughter.
40. The Grand Duchess Sergius of Russia, granddaughter.
41. Princess Henry of Prussia, wife of No. 27, granddaughter.
42. Princess Victoria Alice Helena of Hesse, granddaughter.
43. Princess Christian of Sleswick-Holstein, daughter.
44. Prince Christian Victor of Sleswick-Holstein, grandson.
45. Prince Albert of Sleswick-Holstein, grandson.
46. Princess Victoria of Sleswick-Holstein, granddaughter.
47. Princess Franziska of Sleswick-Holstein, granddaughter.
48. The Marchioness of Lorne, daughter.
49. Princess Beatrice—Princess Henry of Battenburg—daughter.
50. Prince Alexander of Battenburg, grandson.
51. Prince Leopold of Battenburg, grandson.
52. Prince Donald of Battenburg, grandson.
53. Princess Victoria Eugenie of Battenburg, granddaughter.—Chicago Herald.

DISCRETIONARY POOL COMMENT.

It has been said that a fool is born every minute in the day. In view of the "discretionary pool" swindle in Pittsburg the aphorism appears to be sound.—Memphis Courier-Appeal.

The amazing thing is not that dupes by the thousands can be found to support such pluck me schemes, but that the Pittsburg authorities have not sooner intervened to protect them from their own avaricious folly.—Philadelphia Record.

"Discretionary pool" is another name for "blind pool," such as was played by or run by Ferd Ward of New York city several years ago, at the bottom of which dirty pool yawned the gates of the penitentiary for Ward.—Cincinnati Times-Star.

The "discretionary pool system" in Pittsburg has come to grief. The worst feature of the swindle is that it absorbed the money of the working people. The law ought to step in and shut up all such so called "pools" and "syndicates" as quickly as it would policy shops.—Minneapolis Tribune.

A get rich quick concern in Pittsburg has collapsed, and 40,000 people are out $5,000,000. As usual, the concern was run by strangers, and as usual nobody thought to ask for a guarantee or for some evidence of things valuable to show that the money put into the scheme was safely invested.—Harrisburg Telegraph.

A ROYAL FLUSH.

Every year the emperor of Italy receives a present of 10,000 picked Virginia cigars from the emperor of Austria.

The emperor of Germany is a proficient drummer and can give lessons to the best army drummers in beating the tattoo.

As a criterion of personal popularity the Princess of Wales may well rest upon the knowledge that 200,000 of her portraits were sold in England last year.

The empress of Austria is a great linguist. Her latest study is Greek, which she now speaks and writes fluently, although six years ago she was ignorant even of the alphabet of that language.

The empress of Japan is not only a very plain woman, but very intellectual, with great strength and beauty of character. Her particular hobby is the peeresses school which she has established in Tokyo.

TARIFF HISTORY.

DUTIES ON IMPORTS FREQUENTLY AN ISSUE IN POLITICS.

First Free Trade Measure, Passed In 1846, Proved a Success—Early Republicans Favored Free Raw Materials—What the Future May Bring Forth.

It is quite possible that the next tariff change may be made like that of 1857—with the consent of both parties and of all sections. It is worth while to recall the history of a period which it seems not unlikely may be paralleled during the next few years.

For a generation after the war of 1812 the tariff was one of the chief issues in our politics, often for considerable periods the question which divided parties. In 1824 Clay carried through the policy of what he called "the American system," by which higher duties were levied on imports than ever before. In 1828 the rates were made still higher, and after some slight reductions in 1832 and 1833 the policy of high protection was again enforced in the tariff of 1842.

In 1846 occurred the first radical change of tariff policy. In that year was passed what the protectionists styled "a free trade tariff," a measure which substantially stripped duties on imports of their high protective character. The protectionists had been voluble in their prophecies of ruin to the nation if such a measure should be passed. The low tariff men declared that they wanted a chance to apply the test of experience to their theory. A full opportunity was given for the application of this test.

There is now no dispute that the "free trade tariff" of 1846 worked well. Even Mr. Blaine was constrained to admit the fact in his "Twenty Years of Congress." After pointing out that the Whig victory of 1848 was not decisive enough to warrant any attempt to change the tariff if there had been a desire, he confesses that there was no desire. He proceeds in his record of this period as follows:

"The tariff of 1846 was yielding abundant revenue and the business of the country was in a flourishing condition at the time General Taylor's administration was organized. Money became very abundant after the year 1849. Large enterprises were undertaken, speculation was prevalent, and for a considerable period the prosperity of the country was general and apparently genuine. After 1852 the Democrats had almost undisputed control of the government and had gradually become a free trade party. The principles embodied in the tariff of 1846 seemed for the time to be so entirely vindicated and approved that resistance to it ceased not only among the people, but among the protective economists and even among the manufacturers to a large extent. So general was this acquiescence that in 1856 a protective tariff was not suggested or even hinted by any one of the three parties which presented presidential candidates. It was not surprising, therefore, that with a plethoric condition of the national treasury for two or three consecutive years the Democratic congress, in the closing session of Pierce's administration, enacted what has since been known as the tariff of 1857. By this law the duties were placed lower than they had been at any time since the war of 1812. The act was well received by the people and was indeed concurred in by a considerable portion of the Republican party."

The low tariff tendencies of the Republican party in its early history could not be more strikingly illustrated than by the fact that after ten years of the "free trade tariff" of 1846 still lower duties were voted for by both senators from Massachusetts, Charles Sumner and Henry Wilson, as well as by Republican senators from other manufacturing states like New Hampshire, Rhode Island, Connecticut and New York. It was during the discussion of this measure in 1857 that Senator Wilson made this defense of the policy of freeing raw materials, speaking particularly of wool:

"The manufacturers, Mr. Chairman, make no war upon the woolgrowers. They assume that the reduction of the duty on wool or the repeal of the duty altogether will infuse vigor into that drooping interest, stimulate home production and diminish the importation of foreign woolen manufactures and afford a steady and increasing demand for American wool. * * * The experience of England, France and Belgium demonstrates the wisdom of that policy which makes the raw material duty free. Let us profit by their example."

For the first time in nearly 40 years we now have again a tariff law which makes changes in the direction of lower duties. The test of experience will be applied to it for two years before another presidential election is held. It remains to be seen whether history will repeat itself. If it does, we shall see the Republicans discovering that the earlier position of their party was the wise one, and that its leaders in 1856, who did not even mention the tariff in the first national platform of the organization, were safer guides than those who made McKinleyism its ruling principle in 1890 and 1892, with such disastrous results.—New York Post.

Foreign Trade Increasing.

The flood of foreign goods with which the new tariff was to deluge the country has not made the faintest sign of its appearance. On the contrary, American manufactures are going abroad in increasing quantities in consequence of the impulse to trade.—Philadelphia Record.

Canada Hasn't Been Benefited.

There are more business failures in Canada just now than there were at this time last year. The enormous benefits which Canada was to derive from our modified tariff are not yet apparent.—St. Louis Post-Dispatch.

The Eightime Patent TRADE MARK SHIRT sold by HALLOCK, 109 West Front st.

BOICE, RUNYON & CO.,
DEALERS IN
Lumber. Coal. Mason's Material, &c.
Our stock is under cover and we can always deliver dry stock. Agents for Adamant Wall Plaster. Orders solicited.
BOICE, RUNYON & CO.

Look at These Prices.

Black Lynx Circular Capes for	$6 00
French Coney Capes for	$10 00
Electric Seal Capes for	$15 00
Animal Neck Boas	$1 00
Ladies' Muffs	75c
Children's Muffs and Collars	$1 00
Large White Rugs	$2 75
Parlor Mats	$1 25
Animal Heads for Millinery	25c

The International Fur Store,
114 Park avenue, Plainfield.
Repairs and alterations our specialty.

I know money is hard to get and when you let it go you are going to get all you can for it, considering quality.

2 pounds citron	25c	3 pounds raisins	25c
3 pounds fruit prunes	25c	2 pounds apricots	25c
2 pounds figs	25c	Fine butter	25c
Lard	9c	Improved flour	$3.75 bbl

We are a little up town for some of you but walking is good and you will pay for your shoe leather many times by coming to

J. F. MacDonald.
186 East Front st.

See the new Oil Heater Stove
AT GAVETT'S.

Gold Watches Given Away!

Amos H. Van Horn, L't'd,
73 Market st., near Plane st., Newark, N. J.
Will give a Ladies' or Gentlemen's Gold Watch to every purchaser of $100 worth or more of CARPETS AND FURNITURE.

Parlor Suits.
We are now exhibiting a fine line of Parlor Suits, in covering of silk tapestry and brocatelle, at extremely low prices.

Bedroom Suits.
We are still selling a great many Bedroom Suits of the Hall & Lyon manufacture, noted for latest styles and lowest prices.

NOTE THE NAME AMOS BEFORE ENTERING THE STORE.

Carpets. Carpets
At our store you will find a large stock of Velvets, Body and Tapestry Brussels, 2 and 3 ply Ingrains, sold at lower prices than anywhere in the State.

Parlor Stoves and Ranges.
Notwithstanding the warm weather, we are now selling a great many Parlor Stoves and Ranges, including the Famous Portland Ranges, on account of low prices.

Goods delivered free of charge to any part of the State. Easy terms.

88 Bank street is the number of our new storage building for Furniture. Cleanliness and low rates is our motto. Furniture moved with vans at reasonable rates. Telephone 580.

AMOS H. VAN HORN, Limited,
73 Market Street, nearest Plane street. Newark, N. J

Ready to Cook--CLAM CHOWDER,
SAVORY, WHOLESOME, HOMEMADE, FRESH.
Every Friday and Saturday 15c pint, 25c quart.
ROGERS,
232 West 2d street. Telephone 140A

Schepflin, Schultz & Co.
STOP AND THINK
before you buy your Fall and Winter Clothing, and call to mind that we have a full line of
Men's, Boys' and Children's Goods
in Suits, Overcoats, Ulsters and Separate Pants. Don't fail to see our line.
SCHEPFLIN, SCHULTZ & CO.

NO. 2 AGAIN.
We are having quite a run on our "Pea" or "No. 2" coal at $4.00 per ton. Some people use it mixed, one-half Nut at $4.50. Perhaps it would suit you. Why don't you try it?

Thorpe & Ivins,
301—311 Watchung ave.
Coal delivered in bags.

Hotels and Saloons.

HOTEL ALBION,
OPEN FOR GUESTS
Park avenue and 8th street.

New Proprietor.
HENRY F. WINDHAM
ARLINGTON HOTEL,
SOMERSET ST. AND GREEN BROOK ROAD.
Regular and transient boarders.
First-class bar and stables attached.

HOTEL GRENADA,
North Avenue.
Now open for the reception of guests, under the management of George and Wallace V. Miller. House has been thoroughly renovated and re-furnished throughout, and contains all improvements. First-class accommodations for families and the traveling public.

PURE
California Wines,
Port, Sherry and Catawba 30 cents bottle. The celebrated
Zinfandel Clarets,
25 cents to 50 cents per bottle at
E. P. THORN,
NO. 17 PARK AVENUE.

CITY HOTEL.
Plainfield, N. J.
COR. PARK AVENUE AND SECOND STREET.
J. E. BEERBOWER, Proprietor.
With stables attached.

IMPORTED WERZBURGER BEER
On draught at
CHARLES SMITH'S
Sample and Lunch Rooms, 4 WEST FRONT ST.
The Bartholomay, Rochester Pale, the Bavarian Dark and the St. Louis.
Ballantine's Ales also on draught The Indian Pale XXX Still Ale and Porter.

Madison Avenue HOTEL,
Madison Ave. and 58th St.,
NEW YORK.
$3 per day and up. American Plan
Fireproof and first-class in every particular
Two blocks from the Third and Sixth Avenue Elevated railroads.
The Madison and 4th Ave. and Belt Line cars pass the door.
H. M. CLARK, Prop.
Passenger Elevator runs all night.

W. E. CODDINGTON,
LAW OFFICES,
Corner Park avenue and 2d st. Solicitor and Master in Chancery. Notary Public.

WILLIAM A. CODDINGTON,
Attorney-at-Law, Master and Solicitor in Chancery, Commissioner of Deeds and Notary Public.
Money to loan. Collections promptly made.
OFFICE—No. 28 WEST FRONT ST.

WM. E. MCCLURE,
Counselor-at-Law.
Supreme Court Commissioner.
First National Bank Building.

Jones & Co., Excavators.
Cesspools and sinks thoroughly cleaned. Attention given to sanitary condition. Buildings, cellars, etc., disinfected. All work done under experienced manager.
JONES & CO.
Cesspools built

C. W. LINES,
Mason and Builder.
PLAINFIELD, N. J.
Residence—118 Liberty street.
Estimates cheerfully given.
Jobbing promptly attended to

Jno. J. Shotwell,
Wood Mantels,
Tiles and Fire Place Furnishings.
221 Park avenue, upstairs

Lusardi & Co.,
No. 120 North Ave.,
Will be pleased to serve their friends and the public generally with first-class fruits and confectioneries, cigars, etc. Fresh roasted peanuts every day 5c. quart.
Branch stores 205 West Front st., and Front and Somerset streets

FISCHER PIANOS.
ESTABLISHED 1840.
Nearly 100,000 Now in Use.
RECEIVED HIGHEST AWARD, WORLD'S FAIR, CHICAGO.
EASY TERMS, — EXCHANGED.
Catalogue mailed on application.
110 FIFTH AVE., cor. 16th St., N. Y.

CONGRESS OF THE EPISCOPAL CHURCH.

Sixteenth Meeting to Be Held In Boston.

AN INTERESTING PROGRAMME.

Discussions Will Not Be Confined to Theological Subjects, but Will Touch Practical Problems—Several Important Papers—An Occasion of Great General Interest.

The sixteenth meeting of the congress of the Protestant Episcopal church in America, which is to continue four days in Boston, beginning Nov. 13, will doubtless be the most interesting of the series, and its proceedings will be well worth attention. They will illustrate how completely this church, like most others in the United States, has become assimilated to the form and spirit of our national government. The subjects for discussion will give the speakers range over the three great departments of religious thought—the active organization and work of the church as a religious body, its proper relation to the various reforms and great social movements of the day, and that subject of perennial interest, the alleged conflict between science and religion and the proper attitude of religious teachers toward the new theories so much talked about.

This is the most democratic and probably the most thoroughly representative of any of the regular organizations in this church. There are, of course, conventions in which only the clergy take part, meetings of bishops only, and a regular representative parliament or congress with a house of bishops and a house of lay delegates, but in this convention all Episcopalians may take part, and lawyers and men of science are often in special demand to supplement the ecclesiastical views by a large mixture of worldly wisdom. Of this nature will be the discussion on Nov. 16, "of the sixth main topic," "The Argument From Design as Affected by the Theory of Evolution," and it is scarcely an exaggeration to say that the highest talent of the church will take part.

Rev. Dr. William M. Hughes of Morristown, N. J., will read the leading paper, which will be followed with papers by Rev. Dr. Francis A. Shoup of Columbia, Tenn., and Professor Kelley of Johns Hopkins university. A general and critical discussion will follow, in which F. J. E. Woodbridge, Esq., of Minneapolis, Rev. Richard Harris of Brooklyn and others will take part. It is modestly claimed on behalf of the Episcopal church that more latitude of opinion on scientific topics is allowable in it than in any other. We find accordingly that among the clergy of the establishment in England there is a latitude of opinion utterly astounding to Americans who encounter it for the first time and cutting quite across the familiar distinction of high and low church. In both the historic divisions are well read clergymen ranging all the way from those who accept the latest conclusions of Darwin to those who hold the first chapters of Genesis to be substantially a literal history.

"It is not," said Phillips Brooks on this subject, "as if we hungered and thirsted for the ideally perfect in a belief. It is the life, the personal life, of Jesus Christ that carries conviction with it. Let my religion be a simple metaphysical truth, and I despair of making anybody receive it as I may have received it. Let it be a matter of law and organization, and I don't see why I should carry it across the sea. But if it be a living relation to a living Master I should go and lead my brethren across the sea in the way he has led me and mine."

And Bishop Whipple, in opening a previous convention, said: "Christians have been separated, and divisions have ripened into hatred. The saddest of all is that the things which separate us are not necessary to salvation."

It is quite a compliment to our profession that an entire evening session is to be given to a discussion of "The Sunday Newspaper." The appointed writers are Rev. Dr. Holland of St. Louis, Rev. Dr. George Currie of Baltimore and Rev. Dr. Alexander McKay-Smith of Washington. After such an array of names it would be superfluous to add that full justice will be done the subject on the clerical side, and this is to be followed by a free discussion led by Richard Henry Dana, Esq., of Cambridge, Mass., and William C. Van Antwerp, Esq., of New York. In the discussion on "The Proper Education For the Ministry," to which a whole day is to be given, only the clergy will take part, and the closing address will be by Right Rev. Henry C. Potter of New York. On the question, however, of "The Church's Duty In the Matter of Secular Activities" the laity may have a good deal to say, and their principal representative is Hon. Rathbone Gardner of Providence. Near akin to the preceding is the question, "How to Relieve the Poor Without Pauperizing Them," to which a day will be devoted. Probably no man in the church is better qualified to discuss this subject than the principal speaker, Rev. Dr. David H. Greer of St. Bartholomew's, New York city, for he has had great practical experience of the work from every side. He is a man of wealth and receives $15,000 per year from St. Bartholomew's, sometimes called the Vanderbilt church because that family are among its regular attendants and chief supporters. By a mere accident Cornelius Vanderbilt happened to enter Grace church, Providence, one Sunday a few years ago and was so charmed with the sermon that he at once determined to secure the minister for St. Bartholomew's, and so Dr. Greer was transferred to New York.

He has devoted his entire salary to works of mercy and practical reform of the condition of the poor and is recognized as the official dispenser of the Vanderbilt charities. The so called People's palace is practically his work, and the system adopted is that pursued in the People's palace of London, which was called into life by Besant's "All Sorts and Conditions of Men." By the latest report obtainable this London institution had assisted 204,647 persons in six months, while the issue of books amounted to 36,000, and 80,000 persons regularly used the Sunday library and reading rooms, and it can scarcely be doubted that the New York institution will do as well when fully established. The plan is to afford immediate relief to the needy and then put them in the way of helping themselves.

Dr. Greer was born in Wheeling in 1844, graduated from Washington, Pa., in 1862, was ordained in 1868 and after a brief pastorate in Covington, Ky., went to Providence. Although gifted with remarkable oratorical powers, he has rather avoided their display and has tried to make his life work the improvement of humanity, especially of the poor. His experience in the east side of New York city has led him to some very clear and positive conclusions as to the proper methods of extending relief, and his address is awaited with great interest. He is something of an athlete as well, and his superb physical condition has been no small aid to his work for the poor. During the hard times of last winter he made a special study of the poor of New York and the proper methods of relief, particularly the guarding against impostors, and it has been jocularly said that his abilities in this line fully qualify him to be a chief of detectives. Those who think preachers are easily imposed on could learn much in a brief talk with Dr. Greer.

At the Baltimore convention in October, 1892, there were many pressing questions as to church organization, statistics and the like, one of the most important being a proposition by Rev. Dr. Huntington of New York to incorporate the Lambeth declaration of Christianity into the constitution, which was adopted after one of the most brilliant debates in the history of the American church. The declaration in brief is that a belief in the Scriptures, the two creeds, the two sacraments and the historic episcopate is all that is required of those wishing to enter the church, and that any congregation having a duly ordained minister and accepting the substance of this declaration may be received as an Episcopal church and use any liturgical service it may prefer, provided the bishop of the diocese finds nothing objectionable in it. The obvious intent is to give the largest latitude in all the so called high and low church variations.

Another interesting discussion was over a proposition by Rev. Dr. Hamilton that the church use its influence to secure a sixteenth amendment to the national constitution forbidding any state to appropriate money to the use of sectarian institutions. The wording showed that it was especially aimed at denominational schools. Ministers are but men, and it was not surprising that a good deal of states rights doctrine cropped out in the discussion. In view of the important part taken in recent elections by the so called A. P. A. it is interesting to note that when the mover of the resolution stated that it was by request of an association for the protection of American institutions several members expressed surprise, this being the first they had heard of such a body. It soon appeared that the tender point was the aid extended to Indian schools in which denominational teaching was had, but the convention concluded that the evil, if evil it is, was not serious enough to call for so big a remedy.

One question often debated, which will be passed over by the convention of this autumn, is that of changing the name of the church, but to fully understand it one would have to read the history of Christianity from Luther to Bishop Brooks. It is of course known to everybody that Episcopalians claim a continuous succession from apostolic times and regard the Roman Catholic church as itself a secession or apostacy from the true line, but to compute the books and pamphlets written on this subject would fatigue the imagination. Suffice it to say that in the United States the matter has no such importance as it has in England, where the monarch is officially the head of the church and bishops sit in parliament by virtue of their ecclesiastical rank. Nevertheless it is of such interest that a few facts will aid in understanding the discussion.

It is admitted, on the one hand, that the word Protestant is in nowise necessary as a designation of the church, and, on the other, that it may be used descriptively as the church of the time of King Edward VI did protest against the errors of Rome. But it is charged that the use of a word embodying a mere historic fact is liable to be misleading. The word is popularly associated with the great protest of Luther and his followers, while the English reformers refused in express terms to depart from the fellowship of the church universal, and their best writers often declared that the pope might rightfully be recognized as the bishop of Rome and allowed a primacy among the bishops of Italy. In England a favorite phrase now is Anglo-Catholics. All this, however, is of general interest only and not applicable to the present convention. In October, 1889, the American church celebrated its one hundredth anniversary, dating from the convention of October, 1789, when the organization as separate from that of Great Britain was perfected.

Jealousy.

The Chinese have a character or characters which symbolize jealousy. It is represented by two women under one roof. It goes to show how universal that fling at the sex is. Even the Celestials can be unjust. It has even been declared it—jealousy, I mean—penetrated to insect life, and heretofore it has been looked upon as an established scientific fact, which could not be disputed by the most skeptical, that two queen bees could not exist in one hive. The appearance of a rival was the signal for a battle that only could end with the death of the intruder. To the Austrian bees belong the credit of rising superior to the traditional jealousies of their kind. A sensational exhibit has been made in Vienna by some patient scientist, who has spent a year or two watching the bees in order to verify his discovery before making it public. He has just exhibited a thriving colony of bees governed conjointly by two queen bees, who not only endure each other's presence, but show every mark of cordial affection for each other. Those bees live in a co-operative age.—New York Mail and Express.

Appendicitis.

A physician urges in an exchange the doing away with the fear that appendicitis is caused by a seed or a bit of hard food of any sort becoming lodged in the vermiform appendix. He has performed a number of operations and never found anything of the sort as the troubling cause in any one of them. "A small bit of digested matter," he says, "gets into the little sac, if the neck of it is open far enough to receive it. It may remain there for years and cause no trouble, and then again it may bring on appendicitis almost immediately."

He disclaims entirely any faith in the idea that grape seeds or any other seeds produce the disease and begs those timorous folks who have almost given up the use of small fruits, for fear of appendicitis, to banish the notion and enjoy the goods the gods provide without worry.—New York Times.

Humming Birds.

Humming birds can be domesticated and kept alive in cages by the curious expedient of making tubular paper flowers, at the bottom of which is placed a small quantity of sugar and water frequently renewed. They are thus enabled to take their nourishment in the usual way and soon become apparently contented.

IT'S ENOUGH TO MAKE A FROG LAUGH!

The Children Just Go Crazy OVER THE Latest, Brightest

JOLLIEST JUVENILES

HERE THEY ARE! SCAT!! LOOK AT 'EM!!!

.....ENTITLED.....

QUEER PEOPLE

BY

PALMER COX

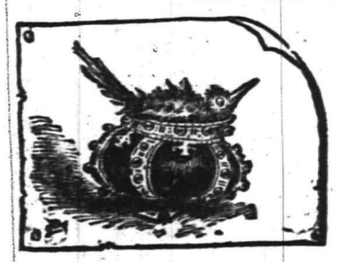

AUTHOR OF

"The Brownies,"

AND

Widely Famous

AS

THE PRINCE OF JUVENILE ARTISTS

• This new production from the pen and pencil of Palmer Cox—whose world-wide fame as the greatest Juvenile Artist of this age—is literally crammed from cover to cover with ROLLICKING FUN for LITTLE FOLKS and BIG FOLKS, too.

It tells of the most remarkable and ludicrous experiences of FAIRIES GIANTS, KINGS, CLOWNS, PIXIES,

PEASANTS, FOXES, RATS, MICE, BIRDS, INSECTS, ELEPHANTS, etc., describing their strange adventures and their quaint conversations, their FROLICS, ESCAPADES, FLIRTATIONS, COURTSHIPS, WEDDINGS, etc., etc., all of which are illustrated in that unapproachably humorous and grotesque style peculiar to our gifted author, Palmer Cox.

Obtainable Only Through The DAILY PRESS

We have the option of 25,000 sets for our READERS, and the exclusive supply for this city

NO COUPONS. Just a Christmas Treat for our LITTLE PEOPLE.

The Daily Press *saw a chance to give the children of its readers a great treat by securing an option on 25,000 of these books, and determined to distribute them to the first that came at 10 cents each, to cover cost by the 25,000 lots. They are genuine Palmer Cox books, and beauties. Speak quick for they wont last long. Each book is complete in itself.*

IT IS | A WONDERFUL FUNNY SERIES. BY A WONDERFULLY GIFTED AUTHOR. SOLD AT A WONDERFUL BARGAIN.

Each part contains thirty-two pages, about fifty unique pictures printed in a variety of colors, on a superior grade of paper, very highly calendered, and they are bound in beautifully illuminated covers, executed in the highest style of the art, from designs by Palmer Cox. **A lovely set, complete in**

EIGHT BOOKS

WORTH 50 CTS. EACH.

THIRTY-TWO PAGES EACH
ABOUT FIFTY PICTURES
ILLUMINATED COVERS
ISSUED WEEKLY

Price to Our Readers Only

10c. each

The price of this wonderful series (just funny enough to make a frog laugh) if sold in the stores (they can't get it) ought to be at least 50 cts. each, but as you are one of our readers you shall have them, **if you speak quick, for only 10 cts. each.**

THE FIRST OF THE SERIES IS

No. 1, Now Ready

This Number will be Distributed this Week.
CALL EARLY.

How to Get Them—Come or send to our office 10 cts., and we deliver or mail to your address, as you wish. No extra charge.

Wall Paper

Put up

Carpets

Put down

WINDOW SHADES

Hung

Glass

Put in

Bicycles

almost given away

Glass, Paints, Oils, Brushes, Mouldings, Kalsomine, Stationery—almost everything in these lines.

EDWARD LOVE,

Corner North and Watchung aves.

—IS—

Your Bike Worth $2

Suppose it is stolen or lost, what protection have you? None of course. Why not, therefore, protect your wheel with us? We will for the sum of $2 for the first year and $1 for every year thereafter, protect your wheel against loss or theft. Should you lose your wheel we give you one to use for 30 days, and should we be unable to return you your wheel at the expiration of 30 days, we will give you a NEW machine of the make you lost.

THE WHEELMEN'S PROTECTIVE Co.
New York.

W. H. Rogers, Agt.

408 WEST 5th ST.

All wheels bought from me will be insured free of charge for one year. 4 27 y.

W. L. DOUGLAS $3 SHOE

IS THE BEST. NO SQUEAKING.

$5. CORDOVAN, FRENCH & ENAMELLED CALF.
$4. $3.50 FINE CALF & KANGAROO.
$3.50 POLICE, 3 SOLES.
$2.50 $2. WORKINGMENS EXTRA FINE.
$2. $1.75 BOYS' SCHOOL SHOES.
·LADIES·
$3. $2.50 $2. $1.75 BEST DONGOLA.
SEND FOR CATALOGUE.
W. L. DOUGLAS, BROCKTON, MASS.

You can save money by purchasing W. L. Douglas Shoes.

Because, we are the largest manufacturers of advertised shoes in the world, and guarantee the value by stamping the name and price on the bottom, which protects you against high prices and the middleman's profits. Our shoes equal custom work in style, easy fitting and wearing qualities. We have them sold everywhere at lower prices for the value given than any other make. Take no substitute. If your dealer cannot supply you, we can. Sold by

A. WILLETT.

7 2 5m-eod

AN IDEAL FAMILY MEDICINE

For Indigestion, Biliousness, Headache, Constipation, Bad Complexion, Offensive Breath, and all disorders of the Stomach, Liver and Bowels,

R·I·P·A·N·S· TABULES act gently yet promptly. Perfect digestion follows their use. Sold by druggists or sent by mail.

Price 50 cents a box. Address RIPANS CHEMICAL CO., 10 Spruce St., N.Y.

RIPANS TABULES

Vanity

is a virtuous vice. The world is better for it. It makes men ambitious—and it makes women careful of their personal appearance. It doesn't take much money to keep well-dressed now-a-days. Cleaning or dyeing makes it possible to use soiled or faded garments. And there's where our ax comes in. We are in the Cleaning and Dyeing business. Our cleaner is ready, and our dyer has his fall shades mixed.

Ask for our little booklet "Re-Freshing Thoughts." It tells about cleaning the men's clothing.

HILLIER & Co.,

175 North ave.

THE DAILY PRESS.

A. L. FORCE, Publisher and Proprietor.
WALTER IRVING CLARKE, Managing Editor.

READ EVERY DAY BY ALL PLAINFIELD AND MORE BESIDES.

PLAINFIELD, N. J., NOV. 9, 1894

CITY EDITION, 4 O'CLOCK.

SOMERSET'S FIGURES.

Accurate Tabulation of the County Vote for Congress and Assembly.

Complete returns from Somerset County show that Benjamin F. Howell for Congress was given a plurality of 1,048 and Frank W. Somers for Member of Assembly received a plurality of 882. Bridgewater alone gave Somers a plurality of 468 Warren only gave Lane 14 and Bernards 115

The following table shows the result in the county:

POLLING DISTRICTS.	Congress. Howell, Rep.	Congress. Geissenhainer, Dem.	Assemblyman. Sothers, Rep.	Assemblyman. Lane, Dem.
Bedminster	128	220	124	223
Bernards, I Dist.	120	179	118	182
" II "	57	104	55	106
Branchburg	153	100	148	104
Bridgewater, I Dist.	317	204	307	219
" II "	312	129	312	134
" III "	104	121	96	129
" IV "	326	150	321	157
" V "	199	112	195	120
" VI "	48	51	48	52
Franklin, I Dist.	130	77	126	82
" II "	170	102	183	97
" III "	127	102	125	104
Hillsborough, I Dist.	169	130	148	152
" II "	207	94	195	106
Montgomery	202	107	196	115
North Plainfield, I Dist.	283	128	280	127
" " II "	218	102	225	97
Warren	84	107	89	103
Total	3354	2310	3291	2409
Pluralities	1044		882	-

The Prohibition vote for Member of Assembly in the county was 17d. The First District of Bridgewater cast 22 votes and the First of North Plainfield came next with 17.

There were 2,300 registered voters in the county who did not go to the polls.

Going to Tell It All.

(From The Dunellen Call.)

The sewer question has taken a rest for a few days. We however will bring it up again in our next issue, when some of Plainfield's best engineers will show why the filtration system is not the best for the Crescent City.

Realizing the Responsibility.

(From The Elizabeth Journal.)

The Republicans will have to act wisely and well if they wish to retain the trust which the people have placed in their hands by such overwhelming majorities.

Pleases Everybody.

(From The Westfield Leader.)

Those attending the State Baptist Convention were greatly pleased with the enterprise of The Daily Press in reporting it so fully.

Good Time on Grove Street.

Herbert Moore entertained a number of his friends at his home on Grove street last evening. The hours passed swiftly and pleasantly with dancing and amusing games, and to conclude the evening's fun refreshments were served.

Among the young people who were present were the following: Miss Eleanor T. VanDeventer, Miss Grace E Overton Miss Maud French, Miss Edna French, Miss Bessie Valiant, Miss Bertha Thorn, Miss Stella Swain, Miss Mabel Ladd, Miss C. Florence Barnes, John Van Winkle, Maxwell Honeyman, George A. Horne, Henry B. Drake, Frederick Bettman, Everett Peck, Arthur Peck and Robert Douglass.

A Physical Director Secured.

The Committee appointed to secure an instructor for the Physical Department of the Y. M. C. A., reported that D. A. MacPhie had accepted the call and would be on the field about Dec 1. The committee consider that they have been able to secure a man possessing unusual qualifications for this position. He is a college graduate and also a graduate of the Springfield Training School at Springfield, Mass. He has had large experience as a physical director, having had charge of two large and well-equipped gymnasiums, and is especially interested in the spiritual and physical development of young men. They believe he will be a popular man with the young men.

A Sly Young Trickster.

A little boy about ten years old, who said his name was Frankie Slade, and that his home was in Elizabeth, got off the train at Westfield yesterday afternoon and began to cry. He said that he was going to visit relatives at Aldene and had been carried past the station. Some kind-hearted persons at the depot gave him a ticket back to Roselle and a quarter to stop crying. An hour later he was seen at the Cranford depot working the same game, but one of the contributors at Westfield saw the boy and informed on him. He was put on a train in charge of the baggage-master and sent to Elizabeth with a warning not to repeat his trick.

—Peerless Lillie Langtry and company are booked for the Drake Opera House, Elizabeth, tomorrow night.

PARTICULAR MENTION.

Theodore F. Gambling is lying at the point of death at his residence, 419 West Fifth street.

A. G. Slevin of Franklin place will be married to Miss Dumont of Dunellen in St. Mary's Church, Saturday, Nov. 17.

Milkman Charles Debele, finder of the North Plainfield waif, had the good luck to find another baby yesterday, which he will keep for himself. It is a girl, and all are doing well.

Charles McBride, who has a host of friends in Plainfield, called at The Press office yesterday. He formerly was one of the prescription clerks at Reynolds's pharmacy, and is now a pharmacist in Kingston, N. Y.

Mr. and Mrs. J. Howard Leggett were sadly afflicted last night by the death of Helen Marguerite, their only daughter, whose twin brother also is ill They have the sympathy of the entire community.

A Delightful Time with the Men's.

An attractive programme was rendered last evening at the entertainment provided under the auspices of the Men's Association of Grace Church in the parish building, corner of Sycamore and Sixth streets. Mr. Elmendorf of Metuchen, the genial cashier of the Seaboard Lumber Company of New York, delighted the audience by his recitations, both humorous and pathetic.

The inimitable Will Runyon was in evidence, and at each appearance could have executed his entire repertoire and still have left his hearers unsatisfied.

The Messrs. George E. and James H Downey's clever work with the mandolin and autophone were repeatedly encored. George E. Downey gave an exhibition of sleight of hand work much to the delight of the little folks.

During an intermission ice-cream, cake and candy were served.

Mary Loses.

W. S. Angleman scored a notable victory in the Supreme Court yesterday, when he got decision for his client Noah W. Pike in the celebrated diamond ring case. Miss Mary VanRiper sued Noah W. Pike to recover the value of the ring she had loaned to Joseph his son. Judge Mosher gave her judgment. Mr. Angleman certiorarried the case, and won as stated, judgment being reversed.

John Mortimer Gets Damages.

PLAINFIELD, N. J., Nov. 8, 1894.

The Employers' Liability Assurance Corp.:

GENTLEMEN:—I have this day received from your agents, VanBuren & Timpson, the sum of $50 in full payment of my claim for total inability caused by falling from my bicycle. I wish to thank you for the equitable adjustment and prompt payment of my claim.

Yours very truly,
JOHN MORTIMER

Laying His Pipes.

Frank Bergen, President of the Plainfield Water Supply Company, declares that he is incidentally a candidate for United States Senator, but primarily a candidate for delegate to the National Republican Convention in 1896, in the interests of Hon. Thomas B. Reed for President

Cause for His Dependence.

Clarkson Mundy, father of George Mundy, the Westfield man who was sent to Plainfield as a charge for Overseer-of-the-Poor Vanderbeek to look after and support, says the young man is totally unfitted for manual labor, by reason of rupture; otherwise he would work and earn his own living.

—Boehm's big bazar is having a great 7-cent sale, and his stock of fine coats is being sold at astonishingly low figures.

—Protect your hands and protect your horse. Gloves and blankets are to be found in great variety and at right prices at E. M. Laing's, headquarters for furnishings.

—Quarterly meeting in the Hicksite Friends meeting-house, Watchung avenue, will begin Thursday morning next. Three meetings will be held day, morning afternoon and evening.

Japanese folks have six or eight pockets cunningly inserted in the cuffs of their wide sleeves. These pockets are always filled with a curious miscellany peculiar to the droll little people. As common as twine in young America's pocket is the prayer amulet written on delicate sheets of rice paper and composed by the bonzes. In accordance with the abiding and funny faith of the Japanese women these prayers are swallowed, paper and all, like a pill, in cases of mental and physical distress. Another essential, never missing, is a number of small squares of silky paper, which is put to the most unexpected purpose—to hold the stem of a lotus or lily, to dry a teacup, wipe away a tear or blow the absurd little nose of the doll-like little woman. The very smartest people in Japan use this style of handkerchief for practical purposes.

How's This!

We offer One Hundred Dollars Reward for any case of Catarrh that cannot be cured by Hall's Catarrh Cure.

F. J. Cheney & Co., Props., Toledo, O.

We the undersigned, have known F. J. Cheney for the last 15 years, and believe him perfectly honorable in all business transactions and financially able to carry out any obligation made by their firm.

West & Truax, Wholesale Druggists, Toledo, O.

Walding, Kinnan & Marvin, Wholesale Druggists, Toledo, O.

Hall's Catarrh Cure is taken internally, acting directly upon the blood and mucous surfaces of this system. Price, 75c. per bottle. Sold by all Druggists. Testimonials free.

PLAYS AND PLAYERS.

Fanny Jacobs has signed with Gladys Wallis.

Kate Oesterle, it is said, will be married shortly to Grant Stewart.

Katherine Clemmons is coming back from England. She does not say whether or not she will play again.

Mary Hampton's Rosamond in "Sowing the Wind" is the finest performance that young actress has yet given.

Next season Jefferson de Angelis will head a comic opera company under the management of Canary & Lederer.

Nat Goodwin had time offered him at a London theater this season, but he says that America is good enough for him.

Thomas Q. Seabrooke will let well enough alone and stick to the "Isle of Champagne" and "Tabasco" throughout the winter.

William Furst, composer of Seabrooke's "The Isle of Champagne" and Della Fox's "The Little Trooper," is at work on an Irish operetta.

Joseph Grismer and Phœbe Davies will continue to appear in "The New South" until after the holidays, when they will be seen in a new drama.

The New York is the name finally decided upon by Canary & Lederer for the theater they are to own and manage on upper Broadway, New York.

Julie Ring, formerly with "The County Fair," "Niobe" and Pauline Hall, has been engaged as ingenue for Sadie Martinot and Max Figman's support.

James O'Neill's manager, William F. Conner, will sail for England in April to complete negotiations for O'Neill's appearance in London and the provinces.

The youngest light opera prima donna on the American stage is Dorothy Morton. She is 21 and sings the title role in "The Fencing Master." Three years ago she was discovered by the Wilbur company.

Beatrice Selwyn, one of the beauties of the London stage, has been engaged by Mrs. Langtry for her forthcoming American tour. This seems to indicate that the Lily has not lost faith in her own facial superiority.

BECAUSE.

Boiled water tastes flat and insipid because the gases it contained have been driven off by the heat.

A burning gas jet is unhealthy in a chamber because one gaslight gives out as much carbonic acid gas as two sleepers.

Spontaneous combustion occurs in many substances because during fermentation heat is evolved and inflammable gases are engendered.

A plumb line by the side of a very large building inclines a little from the perpendicular because the weight is attracted by the mass of the edifice.

Woolen goods feel warm because wool is a poor conductor of heat, and the goods made of wool contain within their substance large quantities of air, also a poor conductor.

The horse's eye has a thick glutinous secretion because, his eye being large and much exposed to dust, the viscid secretion cleanses it more effectually than would a more watery agent.

White spots appear on the nails because the vascular tissue underneath is attached to the substance of the nail, but from some accidental cause, such as a blow, occasionally becomes separated.

Chimneys smoke because the carbon of the coal is disintegrated and drawn off by the heat instead of being consumed in the fire. A furnace properly tended would not smoke, as all the fuel would be consumed.

A cat is enabled to send out or to retract her claws because the bone to which the claws are attached has a rotary movement on the bone above, and a powerful ligament draws the former down and exhibits the claw.

The oil glands of the skin are most numerous in races living under the tropics because the oil is nature's protection against the heat of the sun. In hot countries its action is often assisted by the application of vegetable or animal oils.—St. Louis Globe-Democrat.

EDITORIAL OPINIONS.

Some men in Belgium have three votes at each election. Some Americans can beat that.—Chester News.

The only Ohio man who has got much out of the recent uprising of lynchers in Ohio is the coroner.—St. Louis Post-Dispatch.

There is a good deal of ingenuity sometimes required to make the after dinner speech harmonize with the before the election oration.—Washington Star.

A Brooklyn woman laughed so heartily at her own joke that she fell dead. This is a fate which will never befall the writers for the comic papers.—Buffalo Express.

A sympathetic air is as much a part of a doctor's stock in trade as his learning. This sympathetic air is not itemized in the bill, but it appears there all right.—Atchison Globe.

We take this opportunity to announce for the benefit of posterity that no one in this generation suspects that Bacon wrote "The Autocrat of the Breakfast Table."—Springfield Union.

STARVING won't cure Dyspepsia. You need nourishment, and to get it you must make the stomach and bowels digest your food; that is what

Dr. Deane's Dyspepsia Pills.

are for. One after each meal, and the most stubborn case of Dyspepsia and that is everything will disappear. White wrappers if constipated, yellow if not. 25 cents at druggists'. Send to us for a free sample.

DR. J. A. DEANE CO., Kingston, New York

Nickel-In Cigar.

Why pay 10c for a cigar when for 5c you can get one of the famous Nickel-Ins at Conover's, 25 Somerset st. 10 31 3m

Plainfield Packing House,

153 West Front Street.

Fresh hams	14c
Fresh shoulders	12c
Fresh pork	14c
Fresh sausage	13c

Our sausage is guaranteed to be made from PORK ONLY, and the purest spices alone are used.

ULRICH & BLATZ, Props.

REMARKABLE CURES

Of Recent Date.

A Statement from Ex-Mayor John Corson, Esq., of Clinton, N. J.

TO THE PUBLIC:

I acknowledge with the utmost pleasure the wonderful cure which Dr. Lighthill effected in my case.

I had been a sufferer from piles, which gave me constant pain and distress, during twenty long years, attended with frequent loss of blood and with great and painful protrusion of the pile tumors and rectum whenever my bowels moved.

I tried constantly to get relief from my sufferings, but to no purpose until Mr. Bryan, a friend of mine, who had been cured by Dr. Lighthill of the same trouble, recommended him to me, and he effected a complete and radical cure in my case also, and earned my lifelong gratitude.

JOHN CORSON.

THE CASE OF MR. PETER G. EYCK, OF BISSELL, HUNTERDON CO., N. J.

Dr. Lighthill Effects a Complete Cure Where Ten Physicians Had Failed.

TO THE SICK, SUFFERING AND AFFLICTED:

For many years past I have been afflicted with bleeding piles. Every movement of the bowels was attended with loss of blood and with intense pain which lasted for hours and sometimes all day. My condition was aggravated by a prolapse of the rectum, which greatly increased my suffering and sometimes gave me most agonizing pains.

So great was my distress and so bad my condition that I sold my farm, not being able to work it any longer. At one time the protruding pile tumors became so highly inflamed and swollen that they could not be replaced, and I had to go to bed, applying hot poultices for three months before I could get relief.

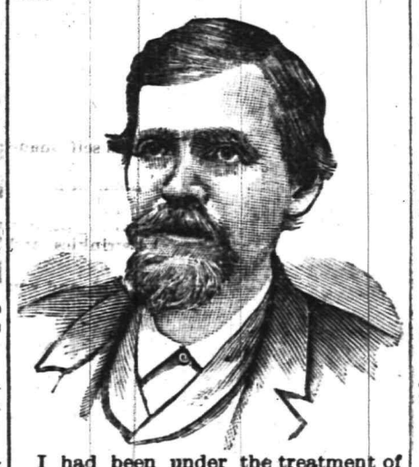

I had been under the treatment of ten different physicians, some of New York City, Easton, Washington and elsewhere, without any benefit whatever, and had given up my case as hopeless when, luckily for me, I heard of Dr. Lighthill's skill and success in such cases, and went to him for treatment, with the happy result that he effected a radical and permanent cure in less than four weeks's time; and I am glad to say that the entire treatment gave me neither pain nor distress.

I consider my cure perfectly wonderful, and so do all my friends and neighbors. I am confident that there is no case of piles which Dr. Lighthill cannot cure.

PETER G. EYCK,
Bissell, Hunterdon Co., N. J.

Dr. Lighthill

can be consulted daily (except Thursdays) on all CHRONIC, OBSTINATE AND COMPLICATED diseases of the human system of whatever name and nature, at his office and residence,

No. 144 Crescent Avenue.

Deafness, Catarrh and Diseases of the Head, Throat and Lungs successfully treated.

Piles of the most aggravated nature radically and permanently cured in a few weeks, without pain or detention from business, and all other rectal diseases are treated with equal success.

Mental and Nervous Derangements Epilepsy, Diseases of the Skin and Blood, Rheumatic, Neuralgic and Scrofulous Affections.

Diseases of the Heart, Liver, Stomach, Bowels, Kidneys and Bladder are successfully treated, even when other medical skill has failed.

The Great Blizzard will strike New Jersey

and

A cold wave will soon be here.

Prepare! Prepare! Prepare!

Buy your Merino Underwear

AT PECK'S

Broken Dolls Made Whole,

Heads, Wigs, Arms and Legs for French or German Dolls.

Dolls Dressed to Order.

We would remind our friends that as the Holidays approach we are often too busy to repair the dolls brought to us, and therefore suggest that such dolls be brought now.

R. C. RAND, 140 West Front Street.

All-Wool Trousers,

$1.95

SEBRING, CLOTHIER,

Park Avenue. Packer's Block.

12-6-y

Coats! Coats! Coats!

This is what we are making a specialty of this week and for the balance of this season. Do you know it is cheaper to buy a New Coat or Cape from us than to have your last season's made over? The question has been asked, Do you sell for cost? We will answer it correctly. Some articles we do and some we do not. Who can afford to sell his whole stock for cost and pay expenses? We have a large stock, and to close them out we offer 25 $9 Coats for $6.75. This is the greatest bargain ever offered in this line.

Outing Flannel.

100 pieces 7c Outing Flannel 3½c. This sale for 3 days only, and only 10 yards to each customer.

Table Cloths.

100 10x4 Turkey Red Table Cloths only 65c, worth $1.00.

7c GREAT SALE IN BASEMENT. 7c

For one week only we will sell any article on our 10c counter for 7c. Every one of the articles are worth from 10 to 15c.

Our Furnishishing Goods Department has been completed and stored with everything that is pretty and cheap. When out shopping come in and look at our stock of pretty Holiday Goods suitable for presents for old and young. We can save you money on every article you buy of us. Only a few of those $1 50 Oak Centre Tables left which we are giving away for 75c.

Watch our ads and we will pay you for it.

BOEHM'S, 113 WEST FRONT STREET.

NOW IS THE TIME

To order your winter supply of

COAL.

We have completed our large plant on South avenue and are prepared to supply you with the best quality of Lehigh in the market. Also

Bluestone Flagging and Curbing.

12 large barrels best kindling wood for $2.

Leave orders at office, 171 North avenue, opposite depot.

No. 2 Coal, $4 ton. M. POWERS & SON.

Residence, Somerset street and Park place. 5 29 tf

YOUR HEAD It's a Good head, and deserves a Good hat. The style, the fit, the price, suit all who put the matter **IN OUR HANDS.**

E. M. LAING, Men's Goods, 105 Park ave.

10 2 tf

Edsall's

Commercial Palace, Babcock Build'g

See Our Window.

Prices and Quality Can't Be Beat.

LOOK

At the Blue Ribbon Prize Winners.

25 Standard Banquet Lamps, solid brass, with shade complete, can't be beat

At $2.59 each.

20 Cupid Banquet Lamps and shade complete, with Rochester burners,

At $2.98 each.

15 Table Lamps, nickel plated stands, with side handles and decorated shade, Rochester burner,

At $1.69 each.

Holiday Goods, Dolls and Toys are now on exhibition. Come in and look around.

Calf Skin Boots

for woman's wear have become quite popular. We have just received from the factory a nice assortment in button and lace Calf Skin Boots for woman, miss and child. Call early while we have the assortment.

DOANE & EDSALL.

EARLY INTELLIGENCE.

—Read J. F MacDonald's ad. For one reason, if no other, because of his price for ham. He is way under.

—The case on contract of E C Mulford against John Delaney will come up in Justice Nash's Court, November 15.

—Wm. Dolan, arrested for fast driving and disorderly conduct election day, will be tried by Judge Coddington Monday morning.

—On account of the yearly meeting in New Market there will be no service in the Plainfield Seventh-Day Baptist Church tomorrow.

—A free lecture will be given in Vincent Chapel tonight by Rev. Dr. Barnes on Vesuvius and Pompeii, with stereopticon. Refreshments will be served at the close.

—An illustrated book of 32 pages or an elegant engraving will be given at Edsall's tomorrow night after 6, with a purchase of 50 cents or more. See the show window.

—Justice Nash yesterday afternoon gave the plaintiffs a judgment for $30 and interest in the case on contract of Taylor et al, against Illsley et al. The case concerned borrowed money.

—The Institutes of Newark, the team which the C. Y. M. L. defeated by 100 pins last Monday evening, will come to the Sixth Street Lyceum next Thursay night to play an exhibition game.

—John McFadden of Dunellen says that Wm. Wilson, who drove away with Daniel Hibbitts's hack election day, was not found at his place but at John Wendle's. He had not seen Wilson nor the rig.

—Fulper of 207 West Front street is a public benefactor. By his low prices for first-class groceries he makes good living possible to the poor, and as he sells castile soap for 10 cents a pound all can afford to keep clean.

—The women of the Scotch Plains M. E. Church will give a musical and oyster supper Nov. 13 in Excelsior Hall. Home-made candy will be on sale. All are cordially invited to attend. Admission is 35 cents, refreshments included.

—The Plainfield smoker's delight is the quality of tobacco procurable in any desired form of Eggerding, the popular Park Avenue cigar manufacturer. He has a great assortment of smokers articles, and a large stock of the best Havanas.

—Chief Grant has returned to Justice Mosher a search-warrant which he obtained to search the house of Mrs. Upshur, corner of Plainfield avenue and Third street, where it was suspected Mrs. Upshur's son had hidden goods stolen from the Country Club. Nothing was discovered.

—The case on contract of Lorenz Paoli against Edward Thorn of East Front street was adjourned for one week by Justice Mosher yesterday because of the plaintiff's illness. It will be tried by jury. Paoli sues because a well by the house that Thorn built for him does n't work.

GET IN NOW.

Nearly 14 Months Privileges Secured for One Year's Dues.

The following schedule of membership fees in the new Y. M. C. A. Building was decided upon at the meeting of the Board of Directors held last evening: $2 limited membership; $5 privileges of educational department, entertainment course, etc; $8 full privileges including in addition to the above the use of gymnasium including instructions under a competent instructor, use of bowling alleys and without addditional charge wheel-room, bath-opportunities, spray, shower and swimming pool.

Young men joining the Association now will have their tickets dated from January 1, 1895 so that they will secure nearly 14 months of privilege for one year's dues.

The following method of payment by installments was adopted for the benefit of those who might wish to take advantage of it: $2 membership cash down; $5 membership, $2 down and remaining in instalments; $8 membership, $5 down and the remaining in instalments; the full membership in the Boys Department was fixed at $3

GRACEFUL WALKING.

James Potter and Jennie Wales Won the Cake.

A colored cakewalk was very successfully conducted in Independent Hall last night. The crowd that attended was large, and George and William Randolph and Frank Nelson, the committee, kept their guests happy until after midnight

Sam Frazee furnished music for the walk and the dancing. Twenty took part in the cakewalk. The judges were L J. Coombs, James Conneely, Robert C. Varian, James M. Conneely, N. R. Titsworth, Bert Bodine and William Sullivan. The cake went to James Potter and Miss Jennie Wales. Lewis Peterson, who enjoyed the advantage of wearing a full-dress suit, and Miss Emma Bell, who walked with him, were sure of winning the cake, but an awkward step at the first spoiled their chances.

Leader Lederer.

Snowy weather, this; and you want warm underwear, overwear, and blankets at night. Both sexes are suited in these and other respects, at Lederer's popular store, which will be crowded tomorrow with people eager for the special Saturday bargains.

EVENTS IN NEW YORK.

MRS. GEORGE GOULD IS PROBABLY THE CITY'S BEST DRESSED WOMAN.

The Young Millionaire's Wife is Ambitious for Social Distinction. Two Sharps Fool Themselves. Heyward McAllister and Mrs. McCall. Other Events.

The unceasing rivalry among New York women of fashion for the name of being the best dressed woman in the city may not be settled definitely; but just now Mrs. George Gould seems to hold the place. This interesting lady, although laurel laden from her social campaign in England, has set out to conquer the New World, and as one of her implements is making dress very effective. The new gowns she has brought over are declared to represent a larger money investment of that sort than has ever been made. Mrs. Gould is certainly coming to be recognized as a most powerful social leader, rather to the confusion of the Knickerbocker element, which had heretofore set its face against the family of the late Jay. Mrs. Gould appeared at an elaborate social function every night during a recent week, and on each occasion was differently attired, yet her costumes represented a small fortune in every case. It is related of Mrs. Gould that she has vowed to overthrow the social prestige of a well-known land owning family, and to all appearances she is proving at least a formidable competitor. The lady, by the way, is reputed to have a personal income of $200,000 a year, being the interest of various sums settled upon her by her husband. This money is absolutely hers, and at her death it seems likely she will leave an enormous fortune.

A strange complication ensued from the publication in a morning newspaper of a personal saying:

"Will widow (46) please meet honorable gentleman at Post Office at 5 o'clock P. M. Full particulars."

Two conscientious reporters were detailed by city editors to obtain stories of the proceedings. One was a young woman, who compensated by ambition what she lacked in experience, and the other was a veteran city newspaper man. Both took their stations in the Post Office corridor at the appointed hour and awaited developments. It was not long before their eyes met. Then at once it flashed upon the woman reporter that this solitary man was the "honorable gentleman," whose advertisement was her assignment. Otherwise, why should he be hanging about, eyeing each passerby so critically?

"A novel experience," she murmured. "I will interview him in the guise of a responsive widow."

"Ah, here's a designing widow," thought he, as she approached. "I will keep up the joke."

So they chattered together for nearly half an hour, each chuckling inwardly, and thinking how completely the other had been deluded.

Then they returned to their offices and she wrote a story of the event. He published nothing, for he knew the "honorable gentleman" hadn't appeared, but he told his friends that night of the huge joke he had perpetrated on an anxious widow. Both understand all now, and apologetic letters have been passed.

Ward McAllister, it is reported, has paid a sum of money, amount unknown, to Mrs. Lizzie McCall, who, as rumor has had it for a long time, has been engaged to be married to Heyward Hall McAllister, the son of the "400's" mainstay and support. The story has that fishy flavor, but it is interesting if true. Both Heyward and Mrs. McCall have histories. Young McAllister married in 1887 Miss Janie Champion of Savannah, Ga. The marriage for some reason was kept a secret, and only leaked out when another suitor for Miss Champion's hand appeared. On August 22, 1887, by lawyer's advice, a second ceremony took place in the Church of the Holy Apostles, in this city. This second marriage was kept a secret also, for nearly five years. Mrs McCall has had a career which, according to report, has been rather lively. She has been twice married, sued for divorce once and tried for manslaughter once, the charge being that she had caused the death of her husband, George Berry Wall, who was found one day in February, 1882 lying in his room shot through the chest, and with Mrs. Wall bending over him and weeping. She was arrested, indicted but was never prosecuted, although Wall died from the wound.

Albert E. Henschel, secretary of "The Greater New York" commission, issued an address recently showing how the evils of the tenement house system could be avoided. He said: "New lands must be added to our city and made accessible by bridges, tunnels, and railroads so that the poor man and the man of moderate income may live within convenient distance from his workshop or his place of business. New York is blessed with large suburban areas. It needs only a political consolidation to furnish the means of approach that shall make them accessible and open them up for settlement. In this way hundreds of square miles of beautiful and picturesque territory may be used for homes. Such an opening up of new lands will not only relieve the vicious and unhealthy overcrowding in our present city limits, but will give employment to labor in the construction of thousands of buildings, adding to the wealth and prosperity of the workingman, the mechanic, the skilled artisan, the contractor, and in fact, every other trade and calling.

A group of artists in this city were discussing the evil record of a certain man of prominence, the other day; and various methods of holding him up to obloquy were suggested, none of which, however, seemed to meet with general approval. Finally, one of them, in a moment of inspiration, exclaimed. "I have it, let a statue of him be erected in one of the parks." It was unanimously decided that this suggestion hit the bull's eye, since, in the opinion of those present, no greater punishment could be inflicted on a man than to put up a statue of him like some of the monstrosities already erected.

Mr. and Mrs. George Gould are expected to contribute to the gayety of the winter season by entertaining extensively. Their Fifth avenue residence will be very gorgeous when the splendid furniture purchased at the World's Fair is in place. They also brought over from Europe an extensive supply of handsome articles to adorn the interior. Miss Anna Gould remains over in the convent school at Auteuil to perfect herself in French and to study other languages, as she was still very young when she left Ogontz not so long ago.

ROGER LEWIS.

VOLUNTEERED

A responsible citizen writes us: "Also send another bottle of REYNOLDS'S DISINFECTANT; we are quite sure it is more efficacious than ——'s." The air of the sick room is perceptibly better since using it (Signed) respectfully yours, X. Y. Z A volunteer testimonial like that is very gratifying, and we have many such. REYNOLDS'S DISINFECTANT stops decay and kills bad odors without making worse odors; is equal to any and cheapest of all: QUART BOTTLES 25c. Invented and made only at REYNOLDS'S PHARMACY, Park and North aves

THE TATTLER.

Mrs. Lease remarked at a recent meeting, "When I cannot talk, I want to be buried."

Miss Lizzie Darlington, a daughter of ex-Congressman Darlington of West Chester, Pa., is about to become a lawyer.

So far Miss Anna Gould has been engaged to three princes, one count, one banker and one actor. Money makes the gossips gabble.

Mlle. Dosne, a sister of M. Thiers, has a pearl necklace of several rows, which has taken her 30 years to collect and has cost her upward of £15,000.

Mrs. Jefferson Davis and Miss Winnie Davis expect to pass this winter at the Victoria hotel, which is the winter headquarters for the southern colony in New York.

When Mrs. J. W. Mackay wants to impress her European friends with her own importance, she invites them to dinner and sets them in front of a $196,000 silver service.

Miss Florence W. Jacques has resigned from her position as chief assistant to Colonel Thomas Wentworth Higginson, the military and naval historian of Massachusetts.

Miss Margaret A. Burke of Rochester is the latest feminine drummer. She sells parlor furniture on a route in New England and part of New York and, moreover, can always land her orders.

Miss Mary Sargent Hopkins of Boston, whose interest in the development of outdoor exercise for women has given her prominence, specially favors the bicycle as an inducement to women to keep in the open air.

Miss Edison, daughter of Mr. Thomas A. Edison, has been in Germany several months past and is now at Neu-Saiz recovering from a recent severe illness. There is a report abroad that she is engaged to a Saxon infantry officer.

Miss Virginia Fair might almost be taken for a Spanish girl, with her dark brown hair, flashing black eyes and brilliant complexion. Her features are pretty, but her charm lies in her bright, animated manner and her bewitching vivacity.

Signorina Theresina Labriola, the daughter of a well known Italian house, was recently graduated from the law department of the University of Rome, with the degree of doctor of law—one of the first to accomplish this result in modern Italy.

The French actress, Mme. Rejane, is now setting the fashions in Paris, having dethroned the divine if somewhat erratic Sarah Bernhardt in this regard. Rejane's hair is of a slightly brighter red than mahogany, and Parisian tresses are beginning to take on that hue.

Mrs. Cleveland's friends say she is much concerned about her increasing weight. Since the birth of Baby Esther she has been steadily gaining and now weighs 180 pounds. She has a decidedly double chin, and there is too much of the matron in her appearance for admirers of the aesthetic.

APHORISMS OF THE AUTOCRAT.

Sin has many tools, but a lie is the handle which fits them all.

Faith always implies the disbelief of a lesser fact in favor of a greater.

The scientific study of man is the most difficult of all branches of knowledge.

A person is always startled when he hears himself called old for the first time.

Controversy equalizes fools and wise men in the same way, and the fools know it.

God bless all good women! To their soft hands and pitying hearts we must all come at last.

Everybody likes and respects self made men. It is a great deal better to be made in that way than not to be made at all.

There are a good many real miseries in life that we cannot help smiling at, but they are smiles that make wrinkles and not dimples.

Don't let your heart grow cold, and you may carry cheerfulness and love with you into the teens of your second century, if you last so long.

The sea drowns out humanity and time. It has no sympathy with either, for it belongs to eternity, and of that it sings its monotonous song forever and ever.

What a comfort a dull but kindly man is, to be sure, at times! A ground glass shade over a gaslight does not bring more solace to our dazzled eyes than such a one to our minds.

If the sense of the ridiculous is one side of an impressible nature, it is very well, but if that is all there is in a man he had better have been an ape and stood at the head of his profession at once.—Oliver Wendell Holmes.

CRACKED CHINA.

Perhaps the Chinese army has got lost in the crush.—Pittsburg Chronicle.

The thickness of the gloom which enshrouds Li Hung Chang amply compensates for the loss of his clothes.—Pittsburg Chronicle.

One more fight with the Japanese will probably see Li Hung Chang walking home at the head of his army in a barrel.—Washington Star.

The great peril which confronts the Japanese at the present hour is that they may not be able to run fast enough to overtake the speedy Chinamen.—Chicago Record.

The Japanese have need to bestir themselves, or they will find the rigorous climate of the regions which they are invading a worse foe than the ill armed Chinese.—Boston Journal.

China has a war god to whom they have burned incense from times immemorial and who has over 3,000 names. Through some glaring oversight Mud is not one of them.—Boston Herald.

John Chinaman, looking for loans in the money centers of Europe, smilingly represents that it isn't much of a shower anyhow. China will be wiser when the war dancing is over and she is compelled to pay for the music.—Boston Globe.

FLATTERY.

If you want to please a woman, call her a heartless flirt.

If you want to please a man, tell him he looks like an actor.

If you want to make a man your enemy, detect him in a falsehood.

The Two Van's

1 lot heavy glass water pitchers at 25c each

1 lot shell tumblers, banded, at 39c dozen

1 lot coffee pots 2, 3 and 4 qt., all at 7c each

1 lot Genuine Cedar Wash Tubs at 35c worth 54 55c worth 74 75c worth 94 each

This lot bought before the advance.

Don't fail to take advantage of it.

Van Emburgh & Son,

CORNER STORE BABCOCK BUILDING.

Saturday, Nov. 10.

Blankets

Good wool blankets are the best in the long run They give satisfaction and are lasting. At least ours do, and we give better satisfaction for the money than others A new line from $2 25 up to $10 Some of those extra quality comfortables still left. 50c up

Dress Goods

No large stock to close out, but some specials just received. A Navy blue lady's cloth, 54 inches wide, 59c yd; a black 40 inch at 35c Other Dress Goods, latest patterns, at propotionate values

Cloaks

Some new ones in tans and black just received. ¾ length all sizes, at lowest possible prices You will find them worthy of inspection, and we would be pleased if you would inspect them We could tell you more personally

Gent's Furnishings

Our window speaks a little tale of its own, and we will add to it if you care to come in. The latest in Dress Shirts, Neckties, Gloves, in fact, all furnishings at 20 per cent. less than furnishing store prices Some of that 50c underwear still left.

LEDERER'S

Some new shapes in Men's Derbys just received.

Advertised Letters.

November 5, 1894.

P Bodine, 2, Miss C L Conrad, Jacob Cline, James Cunningham, Joe Coof, Mrs. Louise Campbell, Ruth V Cutter, Rev C M Dunhsin, J Duffield, Mrs Day, Mamie E Davis, Mrs. Dousia, C E Elmore, R D Farlee, C G Hayde, Mr Halloway, F C Howell, Francis Krahner, K 2, W L Lunkton, Lizzie, N Gertrude Pember, J S Patterson, H A Preston H C Reynolds, Milton Sacks, Mrs J M Streim, Jack Scudder, Henry Stanton, Mrs H S Smith, Mr Skillman, Peter A Smith, W Tenibury, Mrs T S Tipson, Mrs Ann E Talor, John Winzenreid, Jno Watkins F S Walker, Sophia Wilkins.

H. Eggerding.

121 PARK AVENUE.

Manufacturer of the celebrated

C. O. D. CIGAR

The best 5c cigar in the State, and made on the premises from the finest Havana Clear Havana cigars a specialty. A large assortment of the choicest brands of domestic cigars. 11 9 tf

Free Wool and Fine Clothing.

If wool didn't cost a cent Fine Clothing would still be worth money.

The making of fine fabrics costs more than throwing together shoddy stuff.

Such trimmings as we put into our Suits and Overcoats are expensive.

It costs something to employ skilled labor, and that is the kind it takes to construct such clothing as we make and sell.

But after all there isn't much difference between our prices and those asked for common clothing.

Come and compare.

McGregor & Co.,

850 & 852 Broad st

NEWARK, N. J.

HENRY C. ADAMS,

Real Estate and Insurance,

197 North ave., - Opp. Station.

TERRILL & COLE,

Undertakers and Embalmers

200 West 2d street.

Next to Trinity Reformed Church

First-class livery attached.

Telephone 159. 11 26 y

A Quick SALE! 'Twill Be.

The greatest sale of Hosiery ever attempted in this town. Over fifteen hundred dozen hose for ladies, gentlemen and children at half the usual prices. We guarantee every pair full regular made and fast black and worth DOUBLE WHAT WE ASK FOR THEM.

Lot No.		Price	Value.
1	Men's blk half hose	12c	25
2	" Navy " "	10c	25
3	" Black " "	15c	30
4	" Tan " "	17c	35
5	" Natural "	13c	25
6	Ladies Navy hose	13c	25

The above are only a few of the many different kinds we will sell. Special good values in children's and ladies fine cashmere hose Don't miss the sale.

WHITE, of Plainfield.

METROPOLITAN LIVERY AND BOARDING STABLES.

Horses boarded by the day, week or month. Especial accommodations for transient trade.

OFFICE AND STABLES,

147, 149, 151 NORTH AVENUE,

Oppo. railroad depot, Plainfield, N. J.

A. C. BLAIR.....Proprietor

FRANK DAY.....Manager.

Telephone 152, connected with all circuits of New Jersey, New York and Brooklyn. 8 10 y

VAN BUREN & TIMPSON,

Real Estate and Insurance

163 North ave., Opp. Station,

60 Cedar street, New York City.

Horses Clipped

At D. S Roberts's Livery.

Experienced clipper. Quick and satisfactory work. 10 27 m

Mrs. L. Adams,

Fall and Winter Millinery.

Newest ideas in French and Domestic Hats, Bonnets, Birds, Feathers, Flowers, Ribbons, etc., at moderate prices. A variety of Silks for fancy work.

111 East Front st., Under 1st National Bank.

Excelsior Meat Market,

203 LIBERTY STREET,

Sells genuine Jersey pork 12, 14c; sausage 12, 14c; leg spring lamb 14c; leg of mutton 11c; chicken, the very best, 16, 18c; best cuts of porterhouse 20c; prime ribs of beef 16c; pure leaf lard, own made, 12c. My own manufactured sausage is made from Jersey pork only. FRED ENDRESS, Prop.

A. E. LINCOLN,

226 PARK AVENUE,

has just received an elegant assortment of rare ferns and other plants, also bulbs of all kinds, for Fall planting She has a large supply of cut flowers daily

CAPTIOUS CRITICS CARP

at us for asserting that the Kranich & Bach is the best of all pianos. They say "that claimed for all pianos. All right, other dealers may honestly believe that their leading piano is as good as the Kranich & Bach. They think we're mistaken—we are morally certain that they are.

If you can find a better piano than the Kranich & Bach, you will have to travel a long way. It is the leading of all pianos. We keep a supply of them on hand.

F. M. HULETT,

322 and 324 West Front st.,

Finest Elgin Creamery Butter 25c lb

Finest Dairy Butter.....22c. lb

V. L. FRAZEE,

151 West Front St.

When the doctor orders medicine in the middle of the night for the sick one, what will you do—how will you get it? Remember that

E. J. RICHARDS,

Proprietor of the

Gem Pharmacy,

Corner 4th and Liberty sts.,

Besides in the building and a night bell there is quickly answered. 119

PURE BLOOD

AND

Perfect Nutrition

is necessary for good health—To insure these you need a preparation of the juices of lean raw meat, carefully selected containing all the elements for making new, pure blood, and giving perfect nutrition to all the organs of the body.

That is what

BOVININE

The Original Raw Food

is—It is endorsed by 25,000 physicians as the most perfect condensed food known.

For sale by all druggists.

THE BOVININE CO., NEW YORK

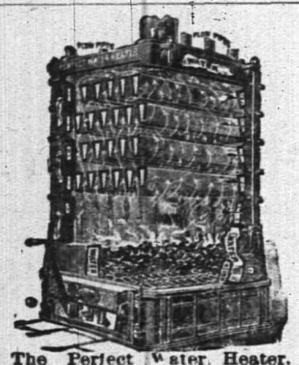

The Perfect Water Heater.

DAVID T. KENNEY,

PRACTICAL PLUMBER.

SANITARY APPLIANCES

193 North Ave., opp. Railroad Station:

Hot water boilers, warm air furnaces; extensive stock of goods displayed. Porcelain bath tubs, water closets and washstands. Perfect ranges, boilers and furnaces a specialty. Estimates furnished 3 18 t

VANDERBEEK & SATTELS,

33 Park Avenue

AGENTS FOR

Hazleton, Chickering Pianos, A. B. Chase, Behning & Son, Story & Clark Organs.

Tuning and repairing in all its branches.

JAMES E. BAILY,

97 Jackson avenue, Plainfield, N. J.

Trucking of All Kinds Done.

Two and four-horse vans and trucks. Particular attention given to moving furniture and pianos. Satisfaction guaranteed. 3 26 tf

PLAINFIELD SOUVENIR

SOLID SILVER SPOONS.

COLLIER'S,

103 PARK AVENUE.

ESTABLISHED 1869.

Lawn Seed, Garden Seed, Fertilizers, Garden Tools,

AND

Housefurnishing Goods.

Furnaces, Heater work, Plumbing, Hardware.

A. M. GRIFFEN,

13 East Front Street.

CODDINGTON'S

FURNITURE AND FREIGHT

EXPRESS.

OFFICES—24 West Front street; 88 Park avenue. Post Office Box 339.

PIANO MOVING A SPECIALTY. Large covered trucks. Goods sent to any part of the country. Charges reasonable. Satisfaction guaranteed 11 23 tf

L. L. MANNING.

Marble and Granite Works

Cor. Central Ave. and Front st., opp. First Baptist Church.

Over 150 monuments and headstones to select from. Prices never so low.

CLEANER COAL.

L. A. Rheaume, Ag't.

60 BROADWAY, cor. 6th ST.

Invites the public to inspect the operation of his newly added steam vibrating mechanical screen for nut coal, which he confidently believes enables him to deliver cleaner coal than is possible by any other method of screening.

UPPER LEHIGH AND HONEYBROOK COAL, in best qualities and various sizes carried in stock.

ROUGH AND DRESSED LUMBER.

He would also announce recently increased facilities for TURNING and SCROLL SAWING and is prepared to execute orders for the same in the best manner and short notice.

6 12 tf

AS IT NOW STANDS

Republicans, 245; Democrats, 101; Populists, 10.

There Will Probably Be No Material Variation from These Figures in the Complexion of the Next House of Representatives—Dockery, of Missouri, Was Not Defeated.

New York, Nov. 9.—But few changes in the congressional table are reported, and the total number of republican representatives elected to the fifty-fourth congress remains about as it was given in these dispatches, 245. This is not subject to much variation, but the official count in several districts, notably in Nevada, Nebraska, Kentucky and North Carolina, may increase or diminish it slightly.

Representative Dockery, of Missouri, who conceded his defeat seems to have been elected after all, while Representative Bland, the famous silver advocate of the same state, has been defeated by a small plurality. Bell the populist congressman from the second Colorado district, according to reports, has defeated ex-Senator Bowen, who was running against him, and who was supposed to have been successful. The official returns may be necessary to determine the result. The same is true of the 4th, 5th and 6th districts of Nebraska, where the indications are that Messrs. Hainer and Andrews, the republican candidates have been elected in the first two districts and the populist candidate in the sixth. No definite news has been received changing the figures in Kentucky; one or two districts are in doubt, and the republicans claim that six and possibly seven of their congressional candidates have been elected.

Latest reports from North Carolina confirm the the estimate made last night in these dispatches of the result of the contests for congress—that one republican, three democratic and five populist candidates had been chosen in the state.

The democrats elect but one representative, Downing, 16th district, from Illinois; the republicans but one, Walker, 9th district, from Virginia; and the populists but one, Howard, 7th district, from Alabama. With these changes from the figures of last night, giving the populists one republican from Colorado and one from Nebraska, and the republicans all of the fifteen from Missouri, the total representation of each party in the lower house in the fifty-fourth congress will be republicans, 245; democrats, 101; populists, 10.

Arizona has elected N. O. Murphy, republican delegate to congress. This makes the body of territorial delegates stand republican, 3; democrat, 1.

"FATHER OF THE HOUSE."

Hormer, of Pennsylvania, or Culberson, of Texas.

New York, Nov. 9.—The sweeping nature of the changes effected in the composition of the house of representatives by the election on Tuesday is, probably, best shown in the fact that of the three hundred and fifty-six representatives chosen, considerably more than one-half will be new members. One hundred and seventy-nine make a quorum of the house, and according to the returns received but one hundred and sixty-seven members elected to the fifty-third congress have beeen returned to the fifty-fourth. The honors attached to the title of "Father of the House" will be claimed by the partisans of two members—Representative A. C. Hormer, of one of the Philadelphia districts, and Representative D. B. Culberson, of Texas. The former is now serving his eleventh term as congressman, but was not a member of the fourty-fourth congress, with which Judge Culberson's service began. So that while Mr. Hormer has been a member of the house two years longer than the Texas representative, the latter's continuous service extends over a greater period by two years. It is interesting to note in this connection that ever since Thad. Stevens brought the title into prominence, the "Father of the House" until the present term, has been a member from Philadelphia. Judge Holman, of Indiana, the well-known "objector" and "watch dog of the treasury," at present bears the honor and dignity of the position, although in length of continuous service "Silver Dollar" Bland, of Missouri, is at the head of the list with twenty-two years to his credit. Mr. Holmes will have served fifteen terms, or thirty years, when the fifty-third congress adjourns on the 4th of March next, but he failed of election in the thirty-ninth and forty-ninth congresses. He entered the house in 1858.

Japan's Ambition.

London, Nov. 9.—Mr. Uchida, Japanese charge d'affaires in London, said in an interview with a Central News reporter: "Japan could not accept, as an answer to her proposals of reforms in Korea, the maintenance of a Chinese army in the peninsula. The presence of Chinese troops in Korea meant merely a series of horrors such as are now perpetrated in Manchuria. Japan never menaced China's integrity. She did not intend to break up the empire, and certainly does not wish others to do so. The height of Japan's ambition is to see China consolidated, freed from corruption, prosperous and open to commerce and civilization.

Extension of Civil Service.

Washington, Nov. 9.—The president, in addition to his enlargement of the civil service law last week, contemplates and now has before him a plan which puts chiefs of divisions and messengers in the executive departments, storekeepers and gaugers and others in the internal revenue service in the civil service. Extensions in other directions are also contemplated.

Corrigan Will Case Dismissed.

Jersey City, Nov. 9.—Judge Hudspeth, in the orphans' court, dismissed the contest of Father Corrigan's will and confirmed the probate ordered by Surrogate O'Neil. Judge Hudspeth said that the contestants had utterly failed to prove that Father Corrigan had ever shown any signs of insanity, either when he made the will or at any other time.

NO PEACE FOR CHINA.

Rosebery's Attempt To Secure It for the Celestials Fails.

London, Nov. 9.—It is understood that the second attempt of Lord Rosebery to secure peace for China has met with a setback at the beginning.

Certain propositions looking to the payment of indemnity, etc., were submitted to Japan through its legation here. France and Russia were said to favor the purbarlers. The questions were cabled to Tokio, and it is said that the Mikado and his advisers have rejected the propositions.

China objects to the formation of the buffer state between her own empire and that of Japan, but the Pekin government was willing to pay reasonable indemnity. This is so much less than the Mikado intended to demand that there is no probability of any agreement.

In fact, at the Japanese legation it is stated with considerable emphasis that the war will go on until Pekin is captured, and that then Japan will make her own terms.

This looks like a long winter campaign, for the Chinese forces in the mountain passes leading to Tien-Tsin will be able to make a prolonged resistance.

Washington, Nov. 9.—Officials of the Chinese legation say that Mr. Moore, who was formerly an interpreter of the legation and was recentlyarrested with others in Japan on the charge of conspiring to blow up the Japanese navy by torpedoes, has not been acting under authority of the Chinese government or of the Chinese minister here.

At the Japanese legation it is said that Moore is in no danger of being shot or beheaded or receiving other summary punishment. They are not accused of being spies, and are therefore not subject to sentence of death. It is believed at the legation that the prisoners will be released after their purpose of "destroying the Japanese navy within eight weeks" has been effectually disposed of.

The Pall Mall Gazette prints a Yokohama dispatch saying that the Japanese are laying torpedoes at Port Arthur and are in other ways completing the traps they have been preparing for the Chinese.

The Central News has this dispatch from Shanghai: "The panic in New Chwang and throughout Manchuria continues. Numerous country people are arriving at New Chwang and two-thirds of the stores have been closed.

"Chang Chi Tung arrived in Nankin last evening with the remains of the viceroy of Liang Chiang. A war levy of $3 a head has been imposed in Hankow. The people will probably resist it."

COLLEGE FOOTBALL GAMES.

Several Teams Will Not Play on Thanksgiving Day.

Easton, Pa., Nov. 9.—As there will be no football game between Princeton and Yale in New York city on Thanksgiving Day this year, the managers of the field have been making an effort for a game to be played on that day between the Lafayette college and Brown university teams. The students at Lafayette favored such a game, but the faculty would not permit it, President Warfield explaining to the students that Thanksgiving Day, having been set apart by the civil authorities as a day for the public recognition of the goodness of God to our country, and having for many years been consecrated to the purpose, and as a family festival, it is highly improper that a college founded for the education of youth in the principles of good morals and good citizenship as well as sound learning and loyalty to the truth of God, should do anything to lower the traditions or undermine the public regard for such a day.

WOMEN CANNOT VOTE.

So the New Jersey Supreme Court Decides.

Trenton, N. J., Nov. 9.—The supreme court has decided the Vineland school case which involves the right of women to vote at school elections in this state under the statute. The court decides that "school trustees are officers within article 2, paragraph 1, of the constitution, so that if they are made elective by the people, only males can vote for them." The opinion is by Justice Dixon, Justices Abbett and Reed concurring.

The case was brought into court through a declaration by the county superintendent, that the election of school trustees in Vineland last July is void because women had been excluded from voting. The county superintendent appointed a new board and the collector refused to honor warrants issued by the old board. The decision compels the payment of the warrants.

Gen. O. O. Howard Retired.

New York, Nov. 9.—An event of importance to the officers and soldiers at Governor's island occurred at that military station yesterday. At noon Maj.-Gen. O. O Howard, who has for several years commanded the department of the east, with headquarters at Governor's island, retired from active service. He has reached the age limit of 64, and the army regulations say that he must give way to younger men.

Purists Win in London.

London, Nov. 9.—The appeal of Geo. Edwardes, manager of the Empire theatre, against the decision of the London county council, sustaining the action of its licensing committee not to renew the drinking auditorium license of the empire, has been dismissed, with costs, and the council's order, refusing a license to Mr. Edwardes, stands.

Denver Women Organize.

Denver, Nov. 9.—It having been demonstrated that the woman's vote in Denver in Tuesday's election was 55 per cent. of the total vote, the leading women, therefore formed a state organization of their own for the next national campaign, the purpose being to increase their political power and importance.

Union of Churches.

Rome, Nov. 9.—The pope presided for two hours at the conference held to consider the union of the eastern and western churches. The eastern patriarchs approved the conference's decisions, notably the one in favor of maintaining the traditional privileges of Catholics in the east.

Local Weather Forecast.

Fair; north winds becoming variable.

TRAINMEN CHAMPIONED

Attorney General Olney Says Labor Has Rights.

He Claims That Reading Men Should Not Be Discharged Because They Will Not Renounce Their Union. Labor May Strike, But It Must Not Intimidate.

Philadelphia, Nov. 9.—The controversy between the receivers of the Reading Railroad company and such of its employes as are members of the Brotherhood of Railroad Trainmen has prompted an expression of opinion from Attorney General Olney, in the form of a circular letter to Judge Dallas, of the United States circuit court.

The difficulty between the two organizations reached a crisis on Aug. 15, when General Superintendent Sweigard summoned before him eleven employes and notified them that they should abandon the brotherhood as a condition of retaining their places with the railroad company.

Vigorous protests were made against this alternative, and the brotherhood urged the receivers to withdraw it, but in answer the receivers on Sept. 17 wrote: "The policy of this company is well known to be that it will not consent that persons in its service shall owe allegiance to other organizations which may make claims upon them which are incompatible with their duties to their employers. This position was taken advisedly, and we have no intention of departing from it."

Attorney General Olney's letter is an exhaustive discussion of the questions presented, and he reviews the various problems and the consistent solutions to be applied in every aspect.

In substance, he holds that labor unorganized is practically powerless; that in combinations such as this lies the only safeguard of the workingman in his dealings with organized capital; and that his right to belong to such a union—beneficial in intent and purpose—is a legal right which he cannot be deprived of.

Mr. Olney says: "The court, and not the company, is the employer of all persons engaged in the operation of the road. And hence the question is, will the court now lay down rules that members of the Brotherhood of Trainmen shall, because they are such members, be discharged from the service of the road.?

"The court, it is admitted, ought not, and cannot, lay down any such rule on the ground that either the purposes and objects of the brotherhood, or the means by which they are to be attained, are shown to be illegal.

"1. The general purpose and objects of the brotherhood are stated in the preamble to the constitution as follows: 'To unite the railroad trainmen, to promote their general welfare and advanc their interests—social, moral and intellectual; to protect their families by the exercise of a systematic benevolence, very needful in a calling so hazardous as ours, this fraternity has been organized.'

"Persuaded that it is for the interests both of our members and their employers that a good understanding should at all times exist between the two, it will be the constant endeavor of this organization to establish mutual confidence and create and maintain harmonious relations. Such are the aims and purposes of the Brotherhood of Railroad Trainmen. Certainly these objects must be regarded as laudable in the highest degree and as deserving the approbation and support of every good citizen.

"If the means to these praiseworthy ends be now examined there is nothing in them to which the most captious critic can object, except the provision made for strikers.

"As to what a 'strike' is is not defined by the brotherhood constitution and rules; its precise nature must be determined by the court. And, as the brotherhood is entitled to the ordinary presumption of lawfulness for its methods as well as its objects until the contrary is shown, the court will hold the thing termed 'strike' in the brotherhood constitution and rules to be something lawful unless there can not be such a thing as a lawful 'strike.'

"A strike becomes illegal when to these necessary features are added others, such as a malicious intent followed by actual injury, intimidation, violence, the creation of a public nuisance, or a breach of the peace of any sort. But it is safe to say that the consideration of business policy impelling the court to the course suggested should be of the clearest and most cogent character.

"In considering the question of the business expediency of the employment of brotherhood men, such objection as there is to it must arise from the fact that under its constitution and rules the employes may engage in a strike—with all the natural and possible incidents and consequences. It can hardly be denied that otherwise the brotherhood organization is not only not objectionable but is salutary in its operation both as regards the employers and the employed."

Threaten To Kill the Sheriff.

St. Louis, Nov. 9.—A reporter in the field with the marshals chasing the Cook gang last night wired as follows from Muskogee, I. T.: "This place is wild with excitement over a reported uprising of Indians of the Choctaw nation against Head Chief Gardner, the trouble arising from the execution of Silon Lewis. The people of South McAlister have prepared an appeal to the secretary of the interior for troops to prevent the uprising. Friends of Lewis say that they will avenge his death by killing the sheriff of Toboxo county, who officiated at the execution."

Dog Bite Killed Him.

Philadelphia, Nov. 9.—George Frankle, aged 45 years, died in the Hahnemann hospital yesterday from hydrophobia, the result of a dog bite three weeks ago. He was the driver of a wagon, and while stabling his horses was bitten by a strange dog. His wounds were dressed and apparently healed, but a few days ago he complained of being ill. All day Wednesday he acted in a strange way, rushing about in a wild manner and staring blankly about him. His wife was much alarmed and sent for a doctor, who pronounced his malady hydrophobia.

They Stay Dyed.

Stockings, Feathers, Gowns, Cloaks, or other articles dyed with

Diamond Dyes

will retain their color no matter how often they are washed or exposed to the sun.

A package of Diamond Dyes costs only ten cents, and plain directions for using accompany it. No previous experience is necessary to get the best results.

Sold everywhere. Direction Book and forty samples of dyed cloth sent free.

WELLS, RICHARDSON & CO., Burlington, Vt

The Pennsylvania Railroad.

The Standard Railway of America

Protected throughout by the Interlocking Switch and Block Signal System.

On and after Oct 15, 1894, trains will leave Elizabeth as follows:

FAST LINE leaves Philadelphia 12 25 p m daily with Pullman Vestibule parlor and sleeping cars for Pittsburg, Northern and Eastern Pennsylvania

6.37 P. M. WESTERN EXPRESS, with Pullman Vestibule sleeping cars, dining car daily for Pittsburg, Chicago, Cleveland, daily except Saturday, for Toledo, Williamsport, Rochester, Buffalo and Niagara Falls.

8.24 p.m.—SOUTHWESTERN EXPRESS with Pullman vestibule sleeping car, daily, to Columbus, Cincinnati, Indianapolis, St. Louis, and Memphis. Dining car Altoona to Richmond.

8 42 p. m.—PACIFIC EXPRESS with Pullman vestibule sleeping cars, daily, for Pittsburg, Columbus, Chicago, and Toledo, daily, except Saturday for Cleveland.

For Baltimore, Washington and the South—1 00 9.05, 9.36 a. m., 9.39 p. m.

Sundays, 1, 9 05, 9 36 a. m., 9 41 p m.

For Baltimore only 1 37 p. m., week-days.

For Newark and New York—9 02, 5 34, 5 46, 6 17, 6 45, 7 01, 7 20, 7 49, 7 57, 8 06, 8 28, 8 33, 8 47, 9 15, 9 41, 9 48, 10 20, 10 38, 10 49, 11 07, 11 54 a. m., 1 12, 1 20, 2 03, 2 16, 2 40, 2 45, 3 47, 4 44, 5 15, 5 36, 5 48, 6 08, 6 27, 6 48, 6 58, 7 07, 7 25, 7 59, 9 17, 9 10, 9 50, 10 08, 11 03 and 11 56 p. m. Sundays 3 02, 5 34, 7 54, 8 45, 9 20, 9 47, 10 12, 10 38, 10 49 a. m., 12 35, 1 46, 2 33, 3 45, 5 45, 6 45, 5 34, 5 48, 7 05, 7 12, 7 25, 7 58, 8 28, 9 15, 10 16, and 11 46 p. m.

For New York only, 6 10 a. m. daily.

For Philadelphia—1 00, 6 37, 7 19, 9 05, 9 36, 11 43, A. M.; 1 05, 1 37, 3 33, 5 08, 6 36, 7 46, 8 42, 9 39 P. M. Sundays at 1 00, 6 39, 9 05, 9 36, 10 41 A. M.; 5 40, 6 37, 7 47 and 9 41 P. M.

FOR ATLANTIC CITY

(1 37p.m. with through Buffet parlor car) Sundays 5 59 a. m.

Cape May Sea Isle City and Ocean City 1 37 p. m. weekdays.

For Rahway—1,1 51 daily ex. Monday, 4 08, 6 44, 7 10, 7 59, 8 54, 9 46, 9 50, 10 59, 11 43, a. m., 12 46, 1 18, 1 37, 2 48, 3 20, 3 39, 3 59, 4 38, 4 53, 5 20, 5 40, 6, 6 06, 6 12, 6 17, 6 27, 6 45, 6 52, 6 59, 7 20, 7 46, 8 14, 8 55, 9 54, 11 02 11 45 p. m. and 12 27 night week-days. Sundays, 1, 1 51, 6 59, 8 43, 9 49, 10 25, 10 41 and 11 47 a. m., 12 50, 1 50, 2 47, 3 28, 4 50, 5 20, 5 40, 7 21, 7 27, 7 47, 8 14, 8 47, 9 16, 10 14, 11 and 11 55 p. m.

For New Brunswick—1 00, 6 37, 7 10, 7 59, 9 05, 9 36, 9 50, 11 43 a. m., 1 05, 1 37, 2 48, 3 59, 4 38, 5 08, 5 40, 6 06, 6 45, 7 46, 9 39 and 11 02 p. m. Sundays, 1 00, 6 59, 9 05, 9 36 9 49, 10 41 a. m., 12 50, 1 50, 5 40, 7 47, 9 16, 9 41, 11 55 p. m.

For Woodbridge—1 51 a m daily except Monday, 6 44, 9 46, 10 59 a. m., 12 46, 3 20, 4 54, 5 44, 6 12, and 7 20 9 54 p. m., 12 30 night, week-days. Sundays, 1 51, 10 25, and 11 47 a. m., 10 14 p. m.

For Perth Amboy—1 51 a m daily except Monday, 6 44, 9 46, 10 59, 12 46 3 20, 4 53, 5 44, 6 12, 7 20 7 36 9 54 and 12 30. Sundays, 1 51 10 25, 11 47 a m 5 44 10 14 p m.

For East Millstone—7 10 a. m., 1 05, 2 48 and 5 40 p. m., week-days.

For Trenton—1 00, 6 37, 7 19, 7 59, 9 05, 9 36, 11 43 A. M.; 1 05, 1 37, 2 48, 5 08, 6 36, 7 46, 8 42, 9 39 P. M. Sundays at 1 00, 6 39, 9 05 9 36, 10 41 A. M.; 5 40, 6 37, 7 47 and 9 41 P. M.

For Lambertville, Phillipsburg and Belvidere via Trenton—7 59 A. M., 2.48 and 6.36 p. m., and 5.40 p. m. Sunday.

For Flemington—7 59 A. M.; 2 48 P. M.

For Freehold—7 59, 11 43 a. m., 4 38, 5 08 p.m., via. Monmouth Junction, week-days.

For Jamesburg, via. Monmouth Junction—7 59 and 11 43 a. m., 4 38 and 5 08 p. m., week days.

For Long Branch, Ocean Grove, and points on New York and Long Branch R. R.—9 46 12 46, 4 10 5 44 p.m., 12 27 night week-days. Sundays, 10 25 a. m., and 5 44 p. m.; do not stop at Asbury Park on Sundays.

For Sea Side Park, Island Heights and Toms River—12 46, p m.

For Boston—8 46 p. m., daily.

For Brooklyn, N. Y.—All through trains connect at Jersey City with boats to Brooklyn annex, affording direct transfer to and from Fulton Street, avoiding double ferriage and journey across New York City

Leave New York for Elizabeth—1 00 daily except Monday 6, 6 30, 7 20, 8 10, 8 30, 9, 9 10, 10 10, 11 00 a. m., 12 10, 12 20 1 00, 2 10, 2 30, 3 00, 3 20, 4 00, 4 10, 4 30, 4 40, 5 00, 5 10, 5 20, 5 30, 5 40, 5 50, 6 00, 6 10, 6 20, 6 40, 7 00, 7 30, 8 15, 9 15, 10 15, 11 00, 11 50 p. m., 12 15 night. Sundays, 1 00 6 15, 8, 9 00, 9 45, 10 00, 11 00 a. m., 12 00 noon, 1 00, 2 00, 3 45, 4 00, 4 20 5 00, 6 30, 6 45, 7 00, 7 30, 8 00, 8 30, 9 30, 10 15, 11 00 p. m., and 12 15 night.

S. M. PREVOST, General Manager.

J. R. WOOD, Gen. Pass. Agent

Your valuables will be safe in

Doane's Safe Deposit Vault.

LOCK BOXES

From $3.50 to $10.00 a year.

Tel. 29B Established 1878.

ADDIS & SON,

PLUMBING AND HOT WATER HEATING.

Have your plumbing system tested with the Smoke process under pressure, preparatory for the sewerage system.

Opp Roberts's Livery 132 North Ave

WOOLSTON & BUCKLE,

141 and 145 North avenue.

New Line of Wall Papers

20 PER CENT. LESS

Than last year's prices. Last year's stock at

Great Reductions.

Painters' Supplies.

"Quality not quantity" my motto.

Pure Goods, Clean Goods, H. M. Goods

At Gardner's Bakery,

41 Somerset st.

7 6 t

CUT ROSES, CARNATIONS AND VIOLETS

Flowers furnished for weddings, funerals, etc., a bunches, bouquets or design.

MILES,

Somerset st., Johnston's drive, terminus of electric railroad. 2 17 tf

Joseph E. Mosher,

Agent for

H. J. Hayden & Co.,

WAR CLAIMS ATTORNEYS, WASHINGTON, D.C

All claims put in our hands will receive prompt attention.

Central Railroad of New Jersey.

(Anthracite coal used exclusively insuring cleanliness and comfort.)

Station in New York foot of Liberty Street. Time Table in Effect, Oct. 15, 1894.

PLAINFIELD AND NEW YORK.

Leave Plainfield 9 14, 9 57, 5 20, 6 00, 6 30, 6 40, 7 16, 7 30, 7 50, 8, 8 15, 8 27, 8 31, 8 48, 9 22, 10 04, 10 27, 11 24, A. M., 12 06, 1 14, 3 07, 3 30, 3 42, 4 02, 4 10, 5 04, 5 54, 7 08, 8 54, 9 27, 10 17, 11 36, P. M. Sunday—9 14, 9 37, 8 00, 8 01, 8 49, 10 08, 11 24, A. M., 12 20, 1 42, 3 20, 5 20, 8 28, 5 36, 7 11, 8 22, 10 17 P. M.

Leave New York from foot of Liberty street 4 20, 6 00, 7 15, 8, 8 28, 9 10, 10, 11 45, A. M., 1 15, 1 30, 2 20, 3 20, 3 45, 4, 4 20, 5, 5 15, except Saturday, 5 30, 5 45, 6, 6 15, 6 20, 7, 7 20, 8, 8 20, 9 15, 10, 11 20 P. M. 12 15, 1, night. Sunday—4 20, 7 15, 8 20, 9 40, A. M., 12 M., 1, 3 15, 4, 5 20, 7, 9 00, 10 00 P. M., 12 15 night. 1 A M.

PLAINFIELD AND NEWARK.

Leave Plainfield 5 28, 6 20, 6 50, 7 26, 7 50, 8, 8 40, 9 22, 10 04, 10 27, 11 24, A. M., 12 06, 1 14, 3 07, 3 30, 3 42, 4 02, 4 50, 5 54, 6 54, 7 08, 8 54, 10 17, 11 22 P. M. Sunday—5 01, 8 29, 10 08, 11 28, A. M., 12 22, 1 42, 3 20, 5 36, 7 11, 8 22, 10 17 P. M.

Leave Newark 6 15, 7 15, 7 55, 8 30, 9 00, 10 05, 11 35 A.M., 1 15, 1 35, 2 20 Saturday only, 3 50, 3 35, 4 05, 4 35, 5 04, 5 24, 5 50, 6 20, 7 15, 7 55, 8 45, 10 05, 11 35 P. M. Sunday—7 30, 8 45, 9 50, 11 35, A. M., 1 10, 2 35, 4 10, 5 40, 7 20, 9 20, 10 20 P. M.

Passengers for Newark change cars at Elizabeth.

PLAINFIELD AND SOMERVILLE.

Leave Plainfield 5 45, 7 10, 8 16, 9 54, 11 a.m., 12 42, 2 08, 3 22, 3 45, 4 26, 5 05, 5 14, 5 34, 6 04, 6 19, 8 22, 9 22, 10 26, 11 08, P. M., 12 38 night Sunday—8 45, 8 28, 9 34, A. M., 2 03, 3 22, 5 14, 6 35, 10 16, 11 14 P. M.

Leave Somerville, 6, 6 30, 7 00, 7 26, 7 35, 7 45, 8 20, 9 05, 9 48, 11 40 A. M., 12 47, 1 45, 3 05, 3 35, 4 25, 5 28, 6 35, 8 31, 8 45, 11 05, P. M. Sunday 9 25, 9 45, 11 00 A. M., 12 03, 1 15 5 05, 6 45, 8 03, 9 05, 9 40 P. M.

PLAINFIELD AND EASTON.

Leave Plainfield 5 45, 9 16, 9 54, A. M., 12 42, 3 03, 5 05, 5 14, 6 38, 8 22 P. M. Sunday—5 45, 8 28 A. M. 3 03, 6 35, P. M.

Leave Easton 6 05, 7 00, 8 53, A. M., 12 32, 4 04, 7 20 P. M. Sundays—7 15, 10 52, A. M., 6 40, 7 20, 8 36 P. M.

PLAINFIELD AND LAKE HOPATCONG.

Leave Plainfield 9 54, a m., 5 05 p. m.

WESTWARD CONNECTIONS.

LEAVE PLAINFIELD.

5 45 A. M. for Flemington, Easton, Allentown, Reading, Harrisburg, Pottsville, Mauch Chunk Williamsport and Tamaqua.

7 10 a. m. for stations to High Bridge, connecting for stations on High Bridge Branch.

8 16 A. M. for Flemington, D. L. & W. R. R. Easton, Bangor and Mauch Chunk.

9 54 A. M. for Flemington, High Bridge branch D L & W R R, Easton, Allentown, Reading, Harrisburg, Mauch Chunk, Williamsport, Tamaqua, Pottsville, Nanticoke, Upper Lehigh, Wilkesbarre, Scranton, &c. Through coach to Williamsport.

12 42 p. m. way for Easton, connecting at Junction for stations on D. L. & W. R. R.

2 08 P. M. for Flemington, Easton, Bangor Allentown, Reading, Harrisburg, Mauch Chunk, Tamaqua, Sunbury and Williamsport, Wilkes-Barre and Scranton. Buffet parlor car to Mauch Chunk.

5 05 p. m., way for Easton, connecting at High Bridge for stations on High Bridge branch

5 16 P. M. for Flemington, High Bridge Branch Easton, Bethlehem, Allentown, Wilkesbarre, Scranton, Mauch Chunk Shamokin and Tamaqua. Buffet parlor car to Scranton.

6 19 P. M. for Flemington.

6 38 P. M. for Easton, Bethlehem, Allentown, Mauch Chunk, Reading and Harrisburg.

8 22 P. M. for Easton, Bethlehem and Allentown.

5 45 A. M. Sunday for Easton, Bethlehem, Bangor Allentown, Mauch Chunk, Wilkesbarre and Scranton. 8 28 a.m. Sundays for Easton, Allentown, Mauch Chunk, Tamaqua, Shamokin Williamsport, &c., 2 03 p. m. Sundays for Easton, Bangor, Allentown, Mauch Chunk, Tamaqua, Reading and Harrisburg, 6 35 p. m. Sundays for Easton, Bethlehem, Allentown, Mauch Chunk, Reading, Harrisburg, &c. and at Junction for D. L. & W. R. R.

For Atlantic City, 8 37 a. m. 1 14p. m.

Long Branch, Ocean Grove, &c

Leave Plainfield 8 37, 8, 11 24, a. m 1.14, 4 01, 5 54, p. m. Sundays—except Ocean Grove 8 52, a. m., 3 30 p. m.

For Perth Amboy, 8 37, 8 59, 8, 11 24 a. m., 1 14, 3 12, 4 01, 4 50, 5.54, 7 08 p.m. Sunday—8 52, a. m., 3 30 p. m.

For Freehold, 8 37, 8, 11 24 a m., 1 14 4 01, 4 50, p.m.

For Boynton Beach 8 15, 11 24 a m, 1 14, 3 12 p m.

ROYAL BLUE LINE.

Leave Plainfield for Philadelphia, 5 45, 9 46, 9 48, 10 45, 2 08*, 3 43, 5 34*, 6 45, 8 22, 9 37* p. m., 1 12 night. Sundays—5 45, 9 48, a. m., 2 08*, 5 14*, 6 45 p. m., 1 12, night.

For Trenton 5 45, 9 44, 9 38*, 10 45, a. m., 12 42, 2 08*, 5 34*, 5 38*, 8 22, 9 37* p.m., 1 12 night, Sunday—5 45, 9 34, a. m., 2 08*, 5 14* 6 35 p. m., 1 12 night.

For Baltimore and Washington at 9 48, a. m., 2 08, 3 43, 5 34* 6 45 p. m. 1 12, night. Sundays—9 48 a. m., 2 03, 5 14* 6 45 p.m. 1 12, night.

For Chattanooga, New Orleans and all point south with through vestibule sleeper, via Shenandoah Valley Route at 6 45 p m. Sundays 6 45 p m.

For Buffalo, Chicago and all points west, week-days at 9 54 a m., 8 22 p. m. Sundays 6 35 p. m

RETURNING—LEAVE PHILADELPHIA.

Reading terminal, 4 10, 8 30, 9 45, 11 31 a.m., 1 30 3 50 5 15, 6 04, 8 35 p.m. 12 10, night.

Sundays—4 10, 8 30, 9 45, 11 31 a. m., 3 50, 6 00, 8 35 p. m., 12 10 night.

From 24th and Chestnut—8 55, 7 58, 9 17, 11 14, a m. 3 40, 6 12, 8 21, 11 45 p. m. Sunday—8 55, 7 58, 11 14 a m, 3 30, 6 12, 8 21, 11 45 p. m.

Leave Trenton, Warren and Tucker sts., 1 00 4 58, 9 06, 10 25, a.m. 12 12*, 2 10, 4 10*, 5 54, 9 06 p. m. Sundays—1 00, 4 58, 10 27 a. m. 12 12*, 4 12 6 48*, 9 14 p. m

Plainfield passengers by trains marked * change cars at Bound Brook.

Through tickets to all points at lowest rate may be had on application in advance to the ticket agent at the station.

J. H. OLHAUSEN, General Sup't.

H P. BALDWIN, Gen. Pass. Agt.

Lodge and Society Meetings.

Senate Lodge, 3543, Knights of Honor.—The regular meetings of this Lodge are held on the First and Third Thursday evenings of each month in Stillman Building, No. 212 West Front street, at 8 p. m.

E. C. Pease, Dictator.

H. A. Thorne, Reporter. 2 6 tf

Court Pride of New Jersey, No. 8024, Ancient Order of Foresters of America, meets in K. of P. Hall, No. 108 West 2d st., first and third Tuesday evenings in each month.

Samuel J. Flynn, Chief Ranger.

Samuel H. Lunger, Fin. Sec. 9 25 y

Anchor Lodge, No. 149, F. & A. M.—Meets second and fourth Tuesdays at Masonic Hall, 10 East Front stree

C. O. Howard, W. M.

T. A. Rogers, Secretary.

Jerusalem Lodge, No. 26, F. & A. M.—Meets first and third Tuesdays at Masonic Hall, East Front street.

Chas. Yeager, Secretary.

Dr. D. G. Adams, W. M.

U. B. of C. and J. of A.—Local Union No. 155, United Brotherhood of Carpenters and Joiners of America, meets every second and fourth Tuesday in each month in Exempt Firemen's Hall, at 7.30 p.m. T. S. Thorn, President.

P. T. Bogert, Secretary. 8 21 y

Plainfield Council, No. 711, Royal Arcanum.—The regular meetings of this Council are held on the Second and Fourth Monday evenings of each month in Exempt Firemen's Hall, Coward's building, Park avenue, at 8 P. M.

P. A. Emmons, Regent.

H. A. Thorne, Secretary.

F. A. DUNHAM,

Civil Engineer and Surveyor, 109 Park avenue. Sewers, pavements and road improvements. Publisher of city map and atlas.

L. A. HUMMER. L. B. MULFORD.

Hummer & Mulford, VARIETY MARKET,

Meats, Fruits, Vegetables, Poultry, Eggs, Etc.

220 PARK AVE., PLAINFIELD, N. J.

Telephone call, 29 A.

Goods delivered to any part of the city free of charge. 6 11

L. PAOLI & CO.,

Fruits, Confectionery, Temperance Drinks, Segars, Etc.,

128 NORTH AVENUE,

FRESH ROASTED PEANUTS EVERY DAY, 5 CENTS A QUART.

I take this method of informing my friends and the public in general that I am again in business at the old stand. I solicit your patronage. Will not be undersold by any in the business. Store will close at sundown on Friday evenings.

TORTURED THIRTY YEARS.

His Suffering Ended After Using Munyon's Rheumatism Cure.

Mr. George Smith, of Tacony, Pa., says: "I suffered from rheumatism for 30 years, and had so many severe attacks that some of my joints were twisted out of shape. At times I suffered terrible pain, and, although I tried many remedies, I never obtained any permanent relief until I procured Munyon's Rheumatism Cure. The action of this remedy was wonderfully quick, and although I have only taken a small quantity, I consider myself permanently cured."

Munyon's Rheumatism Cure is guaranteed to cure rheumatism in any part of the body. Acute or muscular rheumatism cured in from one to five days. It never fails to cure sharp, shooting pains in the arms, legs, sides, back or breast, or soreness in any part of the body in from one to three hours. It is guaranteed to promptly cure lameness, stiff and swollen joints, stiff back, and all pains in the hips and loins. Chronic rheumatism, sciatica, lumbago, or pain in the back are speedily cured.

Munyon's Homœopathic Home Remedy Company, of Philadelphia, put up specifics for nearly every disease, which are sold by all druggists, mostly for 25 cents a bottle.

Opening Announcement.

The Hallet & Davis Piano Company of 88 Fifth avenue New York City, established over 50 years, will open a branch office in the Babcock Building, Room 210, on Saturday Nov 3, with a stock of our first-class Strictly High Grade Pianos. Our old representative Frederick Durand will represent us in our business.

This is the only piano which improves under usage, and for tone, workmanship and durability is unexcelled. At our opening we will sell at prices that will defy competition. Our pianos are our own manufacture.

You therefore save all agents and middlemen's profits. A first-class tuner and repairer, representing the above firm, will reside in Plainfield and all orders left at above office will be promptly attended to.

Visitors are cordially welcomed and catalogues free on application. In connection with the above we sell the renowned Clough & Warren organs. All goods cash or installment.

1894 TAXES

Notice is hereby given to the tax-payers of the City of Plainfield, that the taxes assessed in said city for the year 1894 are now due and payable and that if the said taxes are not paid by the

20th Day of December Next,

the names of the defaulters, with their respective taxes, will be returned to the City Judge for prosecution.

The Commissioners of Appeal

in cases of taxation, will meet in the Council Chamber on the FOURTH TUESDAY IN NOVEMBER, next, the 28th, and sit from 2 p. m. until 5 p. m., or longer if found necessary, to dispose of all cases submitted to them for consideration.

JOHN JOHNSON,
Collector of Taxes.

Dated Plainfield, N. J., Oct. 1, 1894. 10 17 td

NEUMAN BROS.,

THE POPULAR WATCHUNG AVENUE GROCERS,

are receiving weekly a large supply of selected Apples—the noted varieties, Rhode Island Greenings, the famous Snow Apple, Bell Flowers, Northern Spies, King's Baldwins, Famous Pippins and other varieties; a complete line of Fancy Groceries; our own brand of maple syrup, the finest quality.

NEUMAN BROS.

J. M. HARPER, Agent,

Bargains in All kinds of

STATIONERY

411 Park avenue, Plainfield, N. J.

HOAGLAND'S

Local Express.

Telephone 121.

Office 161 North Avenue

ARRIVAL AND DEPARTURE OF MAILS.

NEW YORK MAILS.

Arrive—7 30, 8 40, 11 a. m., 2 30, 5 30 p. m.
Close—7 30 and 9 30 a. m., 2 00, 5 15 and 8 p. m.

SOMERVILLE AND EASTON MAILS.

Arrive—8 40 a. m., 2 30, 6 00 p. m.
Close—7 30 a. m., 4 30 p. m.

Direct mail to Trenton and Philadelphia 30 p. m.

SUNDAY MAILS.

Office open from 9 30 to 10 30 a. m.
Mail closes at 6 30 p. m.

J. C. POPE & CO.,

Insurance Agents,

NO. 6 EAST FRONT STREET

Plainfield, N. J

Gold Dollars for Fifty Cents.

NO.

BUT FULL VALUE.

C. E. MORSE, Painting and Paper Hanging, 27 Chatham street.

TOWNSEND'S

MARBLE AND GRANITE WORKS,

SOMERSET STREET.

OUR MOTTO—Good work, good material at fair prices. 8 4 y

WAS REW MURDERED?

The Young Student's Father Says His Boy Was Killed.

He Disappeared Mysteriously from Cornell University on Oct. 2.—Believed To Have Been Drowned—An Increased Reward Offered for the Recovery of the Body.

Buffalo, Nov. 9.—"Positive evidence that my son was murdered has been secured."

This startling statement was made by E. B. Rew, father of Frederick C. Rew, who disappeared so mysteriously from Cornell university at Ithaca on Oct. 2.

Two days after young Rew disappeared, President Schurmann, of Cornell, telegraphed to Mr. Rew informing him that his son could not be found.

Mr. Rew took the next train for Ithaca where, after spending nearly a week, dragging Cayuga lake and searching the city, he gave his boy up as lost. Mr. Rew believed that his son had been accidentally drowned and offered a reward of $100 for the recovery of the body dead or alive, which amount was subsequently raised to $150.

A few days ago he had reason to change his mind. He received a telegram asking him to come to Ithaca at once. He went and was overjoyed to learn that traces of his lost son had been found.

Mr. Rew returned home and yesterday made the statement quoted above. Continuing, he said: "I went to Ithaca in response to a telegram from the chief of police, who informed me that Fred had not been drowned in the lake, that traces of him had been found eight miles from Ithaca. We learned these facts: Fred left his boarding house at 11 o'clock in the morning and went to the boat house where he tried to hire a boat. There was a great deal of excitement on account of two boys being drowned two days before and all the boats were being used by parties searching for the bodies. When he couldn't get a boat Fred went back to his boarding house, secured a lunch and went over the the hills, evidently on a chestnutting tour. In the afternoon he stopped at a farm house eight miles from Ithaca, where he bought a lunch. He told the farmer's daughter who he was and that he was attending Cornell. The girl was a school teacher and asked him many questions about his studies.

"There can be no mistake, the boy was Fred, for he mentioned his mother and myself. About 2 o'clock Fred said: 'Well, I must be going; I've got to get back to college at half past four o'clock to take a lesson in music.'

"He started out toward Ithaca and we have traced him within three miles of the place. He stopped at another farm house for a drink of water and about three miles from the city met a farmer whom he asked if he was in the right road. A short distance farther on he was met by somebody and murdered."

"Do you know this to be a fact, Mr. Rew?" asked the reporter.

"Yes, sir;" he replied.

Then the reporter said that it was hard to believe that the boy had been murdered, and Mr. Rew said:

"When I tell you he was murdered, I'm telling what I know to be a fact. The body has been moved since the murder."

Mr. Rew refused to tell anything further.

"The detectives will have it all cleared up in a few days and then I'll give you the whole story," he said.

The reward for the recovery of the body has been increased to $1,000, half of which is offered by the college at Ithaca.

DR. TALMAGE RESIGNS.

Would Not Ask His Old Congregation To Build a Fourth Church.

New York, Nov. 9.—It is announced that the association of the Rev. T. Dewitt Talmage with the Brooklyn Tabernacle has been formally severed. His resignation is due, he said, to the fact that he does not feel that he should ask his old congregation to build the fourth church for him.

He advises them to either join other churches or build for a new pastor.

Dr. Talmage's letter of resignation was dated on Monday and sent to the session. As to his future plans he says that he will either take a new pastorate or enter evangelistic work, "preaching the gospel to all people without money and without price."

The session met and formulated a letter to the Presbytery asking that they formally dissolve the pastoral relations between themselves and Dr. Talmage, and also expressing regret at his action.

American Cattle in Germany.

Berlin, Nov. 9.—The United Press correspondent was authorized to deny the correctness of German newspaper reports concerning an interview between Ambassador Runyon and Freiherr Marschall von Bieberstein, minister of foreign affairs. Neither one is responsible in any way for the published versions. It is untrue that Mr. Runyon told the German minister that the import sugar tax would soon be repealed. Nor did Marschall say that cases of infection with Texas fever had been reported by the American press. The negotiations are proceeding.

Murderer Baker Surrenders.

Tivoli, N. Y., Nov. 9.—Charles Baker the German gardner, who murdered his wife in a drunken rage at Clarendon house, the county seat of Millionaire Gerald Redmond, gave himself up yesterday. After shooting the woman Baker ran into the woods. Later in the evening he returned to the house and remained all night in the cellar. He did not know his wife was dead and he broke down completely at sight of the body.

Loyal Russian Hebrews.

St. Petersburg, Nov. 9.—Minister Count Vorentzoff-Dachkoff, acting for the czar and czarina, has thanked the Hebrew residents of St. Petersburg for their message of condolence upon the death of Alexander III. and for the loyal and patriotic sentiments expressed by them.

OWENS-BRECKINRIDGE FEUD.

A Bloody Tragedy Over the Result of the Election.

Lexington, Ky., Nov. 9.—A bloody political tragedy occurred in Lexington last evening when John Traynor, marshal of Athens, Ky., cut Lew Sharpe, probably fatally and shot Ike Davidson to death. Sharpe and Traynor were both democrats, Sharpe being a supporter of Owens and Traynor a Breckinridge man. They met in front of the Leland hotel. Sharpe accused Traynor of having voted for Denny, the republican. Traynor denied it, when Sharpe called him a liar. Traynor struck Sharpe, who is badly crippled as the result of having been shot in the knee during the war. The blow knocked Sharpe to the sidewalk, and before he could get up, Traynor drew a knife and began cutting the old soldier. Pat Toomey, a young friend of Sharpe, rushed to his assistance and knocked Traynor down. Ike Davidson jumped in and tried to separate them. Traynor scrambled to his feet and apparently trying to get away, went down the street with two pistols in his hands. The marshal turned and fired, the bullet striking Davidson in the stomach. He died in an hour. Sharpe was taken to the hospital where he is suffering greatly and it is more than likely he will die. Traynor was locked up. Davidson was a well known distiller. The origin of the bad feeling between the men dates back some time.

On election day John Green, who was Marshal Traynor's deputy, shot and fatally wounded George Toomey, a brother of the man who took part in the last affray. Pat Toomey, Sharpe and Davidson came to town to have Traynor arrested as an accessory to te shooting of Toomey, as the tatter is likely to die. Traynor had been arrested and released on bond when Sharpe met him in front of the hotel.

There is already a great deal of bad blood between the Owens and Breckinridge men here and it is feared that this will not be the last of the trouble. Green, who shot Toomey, was a Breckinridge man and Toomey an Owens follower. Sharpe is closely related to Stephen G. Sharpe, ex-treasurer of Kentucky.

"KING" KELLY DEAD.

The Famous Baseball Player Succumbs to Pneumonia.

Boston, Nov. 9.—Michael J. Kelly, familiarly known as "King" Kelly, well known ball player, died last night at the Emergency hospital from pneumonia, after a few days' illness. Kelly came from New York last Sunday night to fill an engagement, commencing Monday night, with a variety company at the Palace theatre, and was taken sick on the boat. Upon reaching here he went at once to the Plymouth house, where, on Monday, Dr. Galvin, who attended him, pronounced his sickness pneumonia. During Monday afternoon his condition became serious and in the evening he was removed to the Emergency hospital. Since that time he steadily grew worse and that night it was believed that he could not live through the night. He did, however, but during the next day he gradually sunk until about 10 o'clock last night, when death came.

His wife, who was in New York, was on her way to Boston, but did not reach his bedside before he died. During his illness members of the Boston lodge of Elks and other friends have been assiduous in their attentions, and doing all they could to add to his comfort.

Kelly was 37 years of age, a native of Troy, N. Y., and for 21 years has been a ball player, having been a professional since 1876. For the past two winters he has been on the variety stage, giving songs and recitations and was fairly successful. He had a fund of natural wit, was big-hearted and a great favorite among his fellow-players.

SEVEN DAYS OVERDUE.

The Rhynland Believed To Have Met With an Accident.

New York, Nov. 9.—The Red Star steamer Rhynland, which sailed from New York on Oct. 24, has not yet arrived at Antwerp, where she was due six days ago. The offices of the company in this city have been besieged by people who have friends or relatives on board. She carried 180 passengers of which number 163 were in the steerage. The saloon passengers were Allan H. Fuller, Rev. Mr. and Mrs. Sommerfelt, Dr. J. M. Huntington, Mrs. Annie S. Reed, Miss Eleanor L. Reed, Miss Mabel T. Reed and Miss B. C. Boudinot. In the second cabin were Mrs. Herman Boge and child, J. T. Chamberlain, Miss Alex Yaequest, Master Harry Chamberlain, Miss Rosa Foey and G. Casabo.

The Rhynland is a sister ship to the Belgenland, has a tonnage of 3,689 and is 423 feet long. Captain Mills was in command, with a crew of 150 men. The officers of the company think that she has broken her shaft or met with some other accident which has disabled her. They believe she will be heard from in a day or two.

Gov. Waite Disgusted.

Denver, Nov. 9.—Gov. Waite is going to leave Colorado. He is tired of the state and disgusted with his defeat. A well known populist said for the governor: He said that the latter is considering a proposition made to him to take up his residence in Illinois. The story is that the populists in Illinois have taken such a liking to the governor that they want him not only to reside among them but also to lead them to victory as their candidate for governor in 1896. The reception given Gov. Waite on his recent visit to the windy city pleased him immensely.

Pardoned by the President.

Washington, Nov. 9.—Pardons have been granted by the president in the following cases, to restore citizensip: David Eckel, sentenced in New York for three years for embezzling letters; A. E. Poirier, fined in New York for fraudulent registration; J. T. Sields, sentenced in New York to two years' imprisonment for embezzling letters.

Postmaster-General Bissell Better.

Washington, Nov. 9.—The condition of Postmaster-General Bissell, who has been confined to his home for the past week suffering from a heavy cold, is improved but not sufficiently so to enable him to leave the house during the inclement weather now prevailing. He hopes, however, to be able to resume his duties at the department early next week.

LOYALTY AND SORROW

Preparing for the Funeral of Alexander III.

Impressive Ceremonies at Livadia and Yalta—The Body Arrives at Sebastopol and Placed in a Railway Carriage Fitted Up as a Chapel—Guarded by Army Officers.

St. Petersburg, Nov 9.—The most solemn of religious services were held in the church at Livadia, to which the body of Alexander III. was removed. Masses were said in the presence of the body. The services were attended by Emperor Nicholas II., the czarina and the Prince and Princess of Wales, the representatives of various foreign powers and many others. The czar was deeply affected.

A dispatch dated at Yalta said: "The body has been taken into the chapel and lies on a gilded catafalque shaded with palms, directly under the dome. It is clad in the green and gold uniform of the first regiment. The hands are folded on the breast, which is strewn thickly with orders. The face and scalp have been enameled white. The figure has shrunk noticeably, but there is no change in the face, excepting the pallor of death. The feet are turned toward the altar."

At the mass in Livadia the Bishop of Simferopol officiated. He was assisted by all the district clergy in white vestments. The service was intoned with magnificent effect. The second service was attended by many army officers, whose brilliant uniforms set the chapel ablaze with vivid colors. At the end of the service the troops defiled past the body. They were followed by hundreds of civilians.

Throughout the march from Livadia to Yalta minute guns were fired by the warships off the coast, bells were tolled and muffled drums were beaten. After the service on the quay the czar and the grand dukes carried the coffin aboard the Pamiat Merkooria, which sailed at once for Sebastopol.

Sebastopol, Nov. 9.—The cruiser Pamiat Merkooria, with the body of Alexander III., arrived here in the afternoon amid the firing of salutes and the tolling of bells. The czar and the grand dukes carried the coffin ashore and placed it in a railway carriage fitted as a funeral chapel. The train started northward at once. High military officers will guard the body throughout the journey to St. Petersburg.

Moscow, Nov. 9.—This city is making ready to receive the body of Alexander III. with all the pomp of mourning. The streets have been hung with black. The fronts of many houses and shops have been hidden with black and white cloth. Flags wound with crape are seen in every window. On the corners and in the squares funeral arches are building with feverish haste. In the Kremlin scores of workmen are kept busy night and day. They have laid a wide board walk from the Cathedral of the Assumption past the palace to the Cathedral of the Archangel Michael, where the body will lie in state. The immense catafalque is almost done. It occupies nearly a half of the small floor. The Cathedral of the Assumption, which is used for coronation ceremonies, is much larger than the Cathedral of the Archangel Michael, but is not so beautiful, as the latter building has been filled with precious pictures and gems of gold, brass and wood carving.

The city is sparing nothing in its efforts to show its loyalty and sorrow. Subscriptions for a monument to Alexander III. in Moscow have been opened. The weather is bitterly cold, but clear and dry.

Religious Services at Washington.

Washington, Nov. 9.—The religious services at the Russian legation in memory of the late Emperor Alexander III. began this morning and consisted of a solemn requiem mass of which the celebrant was Bishop Nicolas of the Greek church of San Francisco. The president and his cabinet were invited to be present. Invitations were also extended through the French ambassador Mr. Patenotre, acting dean of the diplomatic corps, to the chief representatives of foreign governments now in Washington, and all who are in the city accepted. As the available space in the legation for the memorial services is not capable of seating more than 125 guests, the invitations were limited to the president and his cabinet and the diplomatic corps, and did not include judges of the supreme court and senators and representatives, as is usual on such occasions.

To Christen the St. Louis.

Washington, Nov. 9.—President and Mrs. Cleveland will leave Washington next Monday for Philadelphia, where Mrs. Cleveland will christen the new ocean liner St. Louis. They will leave on a special train over the Pennsylvania railroad, accompanied by all the members of the cabinet and the ladies of their families, except Postmaster General and Mrs. Bissell, the former being ill, and Private Secretary Thurber. They will run directly to the shipyards and at high tide the launching will take place, after which the party will partake of a luncheon returning to Washington in the evening.

Pennoyer Blames Cleveland.

Portland, Ore., Nov. 9.—Governor Pennoyer in an interview said: "Two years ago the people jumped out of the frying pan into the fire; this year they have jumped back into the frying pan. this election landslide is really an unwitting rebuke to Cleveland for adhering to the republican financial policy until the country is nearly bankrupt."

Sleighing in New York State.

Kingston, N. Y., Nov. 9.—A snow storm has been raging in this section since early morning. There is fully three inches of snow on the ground and sleighing is reported at Hunter and other places in Green and Delaware counties.

Polish Priests Arrested.

Berlin, Nov. 9.—Many Catholic priests in Russian Poland have been arrested for refusing to take the oath of allegiance to the new czar. At Lublin Bishop Jacdekski was arrested for reading the oath in Polish.

CURE THAT COUGH WITH SHILOH'S CURE

TAKE THE BEST

25cts., 50cts. and $1.00 Bottle. One cent a dose.

THIS GREAT COUGH CURE promptly cures where all others fail. Coughs, Croup, Sore Throat, Hoarseness, Whooping Cough and Asthma. For Consumption it has no rival; has cured thousands, and will CURE YOU if taken in time. Sold by Druggists on a guarantee. For a Lame Back or Chest, use SHILOH'S BELLADONNA PLASTER, 25c.

SHILOH'S CATARRH REMEDY.

Have you Catarrh? This remedy is guaranteed to cure you. Price, 50cts. Injector free.

Sold by all druggists

8 14 y

DO YOU COUGH DON'T DELAY TAKE KEMP'S BALSAM THE BEST COUGH CURE

It cures Colds, Coughs, Sore Throat, Croup, Influenza, Whooping Cough, Bronchitis and Asthma. A certain cure for Consumption in first stages, and a sure relief in advanced stages. Use at once. You will see the excellent effect after taking the first dose. Sold by dealers everywhere. Large bottles 50 cents and $1.00.

COTTOLENE IS MADE TO EAT

Made from clarified oil, expressed from Cotton Seed—as pure and golden as the Southern Sunshine which produces it.

For convenience in handling, there is added to this oil enough beef suet to make it a semi-solid.

The combination of these two pure natural products makes Cottolene, a shortening and cooking fat, with which in healthfulness, cleanliness, flavor and economy, nothing in the world can compare.

IMITATIONS are MADE TO SELL

To sell on the merits of the genuine. To sell by substitution; or by deception. To sell to the injury of the genuine, to the dissatisfaction of the consumer, to the detriment of the dealer, to the loss of all concerned—except the scheming counterfeiter himself.

If you wish the best food and the best health, you should insist that your cooking be done with genuine Cottolene. Refuse all conterfeits.

Sold in 3 and 5 pound pails.

Made only by

N. K. FAIRBANK & CO.
CHICAGO, AND
PRODUCE EXCHANGE
NEW YORK.

J. W. VAN SICKLE,

Dealer in all kinds of

Fresh and Salt Meats

GAME IN SEASON.

New No. 129., North Ave., Plainfield.

Telephone 148 B. Orders called for and delivered promptly

J. T. VAIL,

Real Estate and Insurance,

177 NORTH AVENUE.

Blue Stone Flagging, &c. 9 2 tf

H. DeMOTT,

With livery attached,

UNDERTAKER AND EMBALMER,

175 Somerset Street, Plainfield, N. J. 987

IF YOU WANT

Good Oats, go to W. J. Tunison
If you want good feed, go to W. J. Tunison. If you want good hay, go to W. J. Tunison. If you want good flour, go to

W. J. TUNISON.

REMOVAL.

I have removed my watchmaking and jewelry business from Park ave. to

142 North Avenue

Next to Walker's bakery, and shall e pleased to have my friends call.

CALEB DICKINSON

WM. D. THICKSTUN,

Real Estate and Insurance,

197 North ave. 10 1 tf

E. H. HOLMES,

DEALER IN

COAL and WOOD,

YARD—No. 24 Madison Avenue. Also Office for coal orders with Woolston & Buckle, 17 North avenue.

Carty & Stryker

Groceries, Fruits and Vegetables,

CHEAP FOR CASH,

CENTRAL AVE. AND SECOND STREET.

If you will kindly favor us with your order, it will receive prompt attention.

Don't forget the place, corner Central avenue and Second street. 11 23tf

EDUCATIONAL.

Mme. Menzeli's

School for Dancing,

PARK AVENUE HALL.

All the latest dances; waltz a specialty. For particulars address 339 Park avenue. 10 16 tf

Miss Scribner and Miss Newton's

SCHOOL FOR GIRLS and KINDERGARTEN,

303 LaGrande avenue,

RE-OPENED SEPT. 17, 1894.

For particulars address the principals. 8 14 3m

PLAINFIELD SEMINARY

re-opened

September 13.

27th Year

MISS E. E. KENYON,

8 8 3m Principal.

Afternoon Class for Young Ladies

Three times per week. Higher English Branches, French and Music. For terms apply MISS FAWCETT,

25 Washington ave.

Miss Clara S. Hellwig,

426 EAST SECOND STREET,

Graduate of the St. Petera. Paul College, Moscow, Russia, recipient of the gold medal, the highest honor awarded for studies by the Empress of Russia, will resume her private lessons and classes in French, German, Russian, Latin, English Branches, Drawing and Painting Sept. 15. 9 4 2m-eod

DODWORTH'S

CLASS for DANCING

AT THE

Seminary, Plainfield,

WILL COMMENCE

Wednesday, October 31.

For terms and particulars, inquire of Miss E. E. Kenyon, at the Seminary 10 2 2m-e

ROCKVIEW HOME & DAY SCHOOL.

Re-Opened September 10, '94

Kindergarten, primary and intermediate departments.

Misses Peck, Principals.
Miss Edith Bond,
Kindergartner. For particulars address 317 East Front street.

Carpenters and Builders.

THEODORE GRAY,

MASON AND CONTRACTOR.

Estimates given, repairing promptly attended to. Residence 117 Hillside ave. 8 28 y

JOHN P. EMMONS

—Mason and Builder.—

Washington avenue and Prospect place

NORTH PLAINFIELD, N. J.

Jobbing promptly attended to 11 16 tf

D. L. HULICK.

CARPENTER,

And General Jobber.

Cabinet Work and Mantels a Specialty.

Jobbing Promptly Attended To.

Orders may be left at Bremmer's Clothing Store, 28 Somerset street, or sent by mail.

Residence 178 Duer st. 6-9-tf

PEARSON & GAYLE,

Carpenters and Builders.

RESIDENCE—W. J. Pearson, No. 15 Vine St.

H. B. Gayle, No. 18 Vine St.

ALL WORK PROMPTLY ATTENDED TO 7-21-tf

JOHN T. ODAM

PLAIN AND ORNAMENTAL

Slate Roofer and Repairer

Residence, cor. Arlington ave. and 6th st. Yard, near Freight House. P. O. Box, Plainfield, N. J. New work warranted for one year. Slating over shingles. 5 19 y

GEO. W. STUDER,

CARPENTER AND BUILDER,

985 ARLINGTON AVENUE.

Jobbing of any kind promptly attended to. Estimates given; charges reasonable. 5 3 6m

McCullough's Steam Mill,

21 Steiner Place, North Plainfield.

H. H. McCullough, Proprietor.

Sash, Blinds, Doors, Mouldings, Scroll Sawing Turning, &c. Estimates cheerfully Furnished. 4-11-6

A LADY'S TOILET

Is not complete without an ideal

COMPLEXION POWDER.

POZZONI'S

Combines every element of beauty and purity. It is beautifying, soothing, healing, healthful, and harmless, and when rightly used is invisible. A most delicate and desirable protection to the face in this climate.

Insist upon having the genuine.

IT IS FOR SALE EVERYWHERE.

II.

The jackal winced, though he was full three seasons old, but you cannot resent an insult from a person with a beak a yard long, and the power of driving it like a javelin. The adjutant was a most notorious coward, but the jackal was worse.

"We must live before we can learn," said the mugger, "and there is this to say. Little jackals are very common, child, but such a mugger as I am is not common. For all that I am not proud, since pride is destruction; but take notice, it is fate, and against his fate no one who swims or walks or runs should say anything at all. I am well contented with fate. With good luck, a keen eye, and the custom of considering whether a creek or a backwater has an outlet to it ere you ascend, much may be done."

"Once I heard that even the Protector of the Poor made a mistake," said the jackal viciously.

"True; but there my fate helped me. It was before I had come to my full growth—before the last famine but three (by the Right and Left of Gunga, how full the streams used to be in those days!). Yes, I was young and unthinking, and when the flood came who so pleased as I? A little made me very happy then. The village was deep in flood, and I swam above the ghaut and went far inland, up to the rice-fields, and they were deep in good mud. I remember also a pair of bracelets (glass they were, and troubled me not a little) that I found that evening. Yes, glass bracelets; and, if my memory serves me well, a shoe. I should have shaken off both shoes, but I was hungry. I learned better later. Yes. And so I fed and rested me; but when I was ready to go to the river again the flood had fallen, and I walked through the mud of the main street. Who but I? Came out all my people, priests and women and children, and I looked

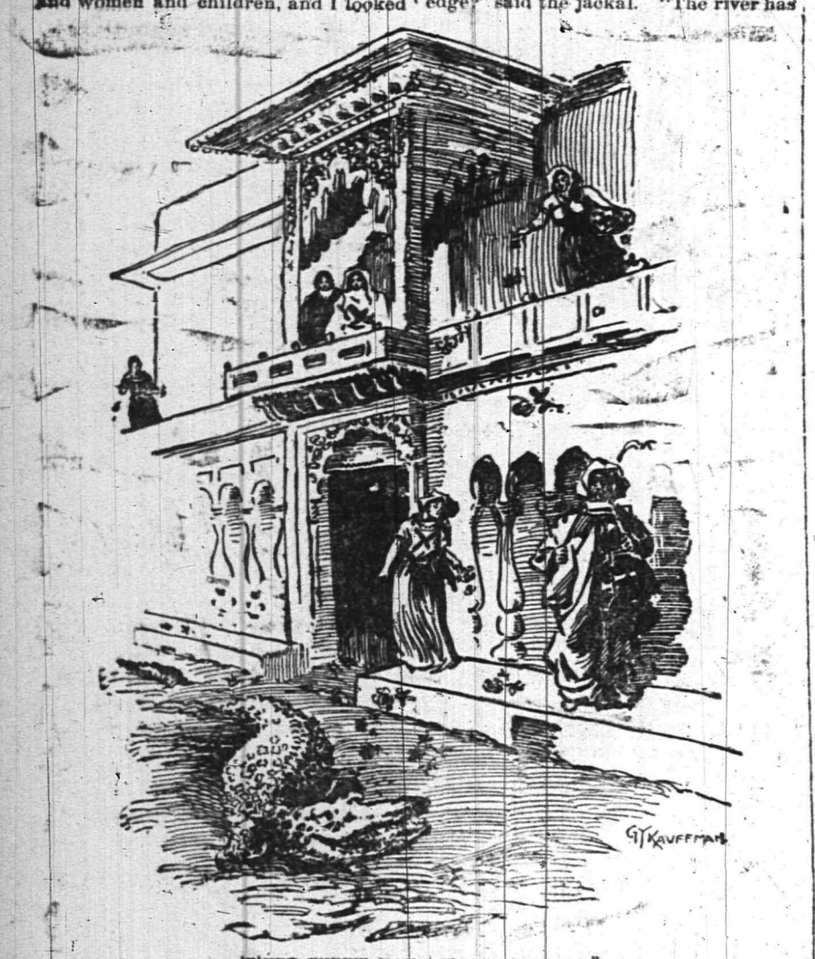

"THEY THREW MANY FLOWERS AT ME."

upon them with benevolence. The mud is not a good place to fight in. Said a boatman: 'Get axes and kill him, for he is the mugger of the ford.' 'Not so,' said the Brahmin. 'Look, he is driving the flood before him! He is the godling of the village.' Then they threw many flowers at me, and by happy thought one led a goat across the road."

"How good—how very good is goat!" said the jackal.

"Hairy—too hairy, and when found in the water more than likely to hide a cross-shaped hook. But that goat I accepted, and went down to the ghaut in great honor. Later, my fate sent me the boatman who had desired to cut off my tail with an ax. His boat grounded upon an old shoal which you would not remember."

"We are not all jackals here," said the adjutant. "Was it the shoal made where the stone boats sank in the year of the great drought—a long shoal that lasted three floods?"

"There were two," said the mugger—"an upper and a lower shoal."

"Ay, I forgot. A channel divided them, and later dried up again," said the adjutant, who prided himself on his memory.

"On the lower shoal my well wisher's craft grounded. He was sleeping in the bows, and, half awake, leaped over to his waist—no, it was no more than to his knees—to push off. His empty boat went on and touched again below the next reach, as the river ran then. I followed, because I knew men would come out to drag it ashore."

"And did they do so?" said the jackal, a little awe-stricken. This was hunting on a scale that impressed him.

"There and lower down they did. I went no further, but that gave me three in one day—well-fed manjis (boatmen) all, and, except in the case of the last (then I was careless), never a cry to warn those on the bank."

"Ah, noble sport! But what cleverness and great judgment it requires!" said the jackal.

"Not cleverness, child, but thought. A little thought in life is like salt upon rice, as the boatmen say, and I have thought deeply always. The gavial, my cousin, the fish-eater, has told me how hard it is for him to follow the fish, and how one fish differs from the other, and how he must know them all, both together and apart. I say that is wisdom; but, on the other hand, my cousin the gavial lives among his people. My people do not swim in companies with their mouths out of the water, as Rewa does; nor do they constantly rise to the surface of the water, and turn over on their sides, like Mohoo and little Chapta, nor do they gather in shoals after flood, like Batchua and Chilwa."

"All are very good eating," said the adjutant, clattering his beak.

"So my cousin says, and makes a great to-do over hunting them, but they do not climb the banks to escape his sharp nose. My people are otherwise. Their life is on the land, in the houses, among the cattle. I must know what they do and what they are about to do, and, adding the tail to the trunk, as the saying is, I make up the whole elephant. Is there a green branch and an iron ring hanging over a doorway? The old mugger knows that a boy has been born in that house, and must some day come down to the ghaut to play. Is a maiden to be married? The old mugger knows, for he sees the men carry gifts back and forth; and she, too, comes down to the ghaut to bathe before her wedding, and—he is there. Has the river changed its channel, and made new land where there was only sand before? The mugger knows."

"Now, of what use is that knowledge?" said the jackal. "The river has shifted even in my little life." Indian rivers are nearly always moving about in their beds, and will shift sometimes as much as two or three miles in a season, drowning the fields on one bank, and spreading good silt on the other.

"There is no knowledge so useful," said the mugger, "for new land means new quarrels. The mugger knows. Oho! The mugger knows. As soon as the water has drained off he creeps up the little creeks that men think would not hide a dog, and there he waits. Presently comes a farmer saying he will plant cucumbers here, and melons there, in the new land that the river has given him. He feels the good mud with his bare toes. Anon comes another, saying he will put onions and carrots and sugar cane in such and such places. They meet as boats adrift meet, and each rolls his eye at the other under the big blue turban. The old mugger sees and hears. Each calls the other 'brother,' and they go to mark out the boundaries of the new land. The mugger hurries with them from point to point, shuffling very low through the mud. Now they begin to quarrel! Now they say hot words! Now they pull turbans! Now they lift up their lathis (clubs), and at last one falls backward into the mud and the other runs away. When he comes back the dispute is settled, as the iron-bound bamboo of the loser witnesses. Yet they are not grateful to the mugger. No, they cry 'murder,' and their families fight with sticks, twenty a side. My people are good people—upland Jats—Malwais of the Bet. They do not give blows for sport, and when the fight is done the old mugger waits far down the river out of sight of the village, behind the kikar-scrub yonder. Then come they down, my broad-shouldered Jats—eight or nine together under the stars, bearing the dead man upon a bed. They are old men with gray beards and voices as deep as mine. They light a little fire—ah! how well I know that fire!—and they drink tobacco, and they nod their heads together forward in a ring, or sideways towards the dead man on the bank. They say the English law will come with a rope for this matter, and that such a man's family will be ashamed, because such a man must be hanged in the great square of the jail. Then say the friends of the dead: 'Let him hang!' and the talk is all to do over again—once, twice, twenty times in the long night. Then says one at last: 'The fight was a fair fight. Let us take the blood-money, a little more than is offered by the slayer, and we will say no more about it.' Then do they haggle over the blood-money, for the dead was a strong man, leaving many sons. Yet before amratvela (sunrise) they put the fire to him a little, as the custom is, and the dead man comes to me, and he says no more about it. Aha! my children, the mugger knows—the mugger knows—and the Malwah Jats are a good people!"

"They are too close—too narrow in the hand for my crop," croaked the adjutant. "'They waste not the polish on a cow's horn,' as the saying is; and, again, who can glean after a Malwai?"

"Ah, I—glean—them," said the mugger.

"Now, in Calcutta of the South, in the old days," the adjutant went on, "everything was thrown into the streets, and we picked and chose. Those were dainty seasons. Now they keep their streets as clean as the outside of an egg, and my people fly away. To be clean is one thing; to dust, sweep, and sprinkle seven times a day wearies the very gods themselves."

"There was a down-country jackal had it from a brother, who told me, that in Calcutta of the South all the jackals were as fat as otters in the rains," said the jackal, his mouth watering at the bare thought of it.

"Ah, but the white faces are there—the English, and they bring dogs from somewhere down the river, in boats—big fat dogs—to keep those same jackals lean," said the adjutant.

"They are, then, as hard-hearted as these people? I might have known. Neither earth, sky, nor water shows charity to a jackal. I saw the tents of a white face last season, after the rains, and I also took a new yellow bridle to eat. The white faces do not dress their leather in the proper way. It made me very sick."

"That was better than my case," said the adjutant. "When I was in my third season, a young and bold bird, I went down to the river where the big boats come in. The boats of the English are thrice as big as this village."

"He has been as far as Delhi, and says all the people there walk on their heads," muttered the jackal. The mugger opened his left eye and looked keenly at the adjutant.

"It is true," the big bird insisted. "A liar only lies when he hopes to be believed. No one who had not seen those boats could believe this truth."

"That is more reasonable," said the mugger. "And then?"

"From the insides of this boat they were taking out great pieces of white stuff, which in a little while turned to water. Much split off and fell about on the shore, and the rest they swiftly put into a house with thick walls. But a boatman, who laughed, took a piece no larger than a small dog and threw it to me. I—all my people—swallow without reflection, and that piece I swallowed as is our custom. Immediately I was afflicted with an excessive cold that, beginning in my crop, ran down to the extreme end of my toes, and deprived me even of speech, while the boatmen laughed at me. Never have I felt such cold. I danced in my grief and amazement till I could recover my breath, and then I danced and cried out against the falseness of this world; and the boatmen derided me till they fell down. The chief wonder of the matter, setting aside that marvelous coldness, was that there was nothing at all in my crop when I had finished my lamentings!"

The adjutant had done his very best to describe his feelings after swallowing a seven-pound lump of ice off an American ice-ship, in the days before Calcutta made her ice by machinery, but, as he did not know what ice was, and as the mugger and the jackal knew rather less, the tale missed fire.

[TO BE CONTINUED.]

Mrs. T. S. Hawkins, Chattanooga, Tenn., says: "Shiloh's Vitalizer saved my life; I consider it the best remedy for a debilitated system I ever used. For dyspepsia, liver or kidney trouble it excels; 75c. Sold by all druggists.

Shiloh's cure is sold on a guarantee. It cures incipient consumption; it is the best cough cure, only 1c a dose; 25, 50c, $1. Sold by all druggists.

Karl's Clover Root, the great blood purifier, gives freshness and clearness to the complexion and cures constipation; 25c 50c, $1. Sold by all druggists.

Children Cry for Pitcher's Castoria.

When Baby was sick, we gave her Castoria.
When she was a Child, she cried for Castoria.
When she became Miss, she clung to Castoria.
When she had Children, she gave them Castoria.

TRY DOBBINS'S CIGARS.
30 PARK AVE.
He Manufactures Them

PASSAIC VALLEY DAIRY
PURE MILK from Jersey cows delivered at residence. Our Jersey Cream is rich and pure. Orders by mail promptly attended to.
J. C. COOPER.
8 21 tf Plainfield, N. J.

BAMBERGER'S,
"THE ALWAYS BUSY STORE,"
BIG VALUE OFFERINGS
—IN—
New Dress Goods, Silks and Velvets

Bigger and better returns for your money than ever before and every price and quality guaranteed by one rule—your money refunded for anything unsatisfactory.

SCOTCH CHEVIOT DRESS GOODS—38 inches wide, stylish and durable material, formerly 38c, now 19c

SILK WOOL MIXED GOODS—Fine hair line stripes, and mottled effects, full line of shades, 69c value, now 49c

FINE FIGURED BLACK GOODS—All wool, new and stylish figured effects, 40 ins. wide, regular 60c value, now 39c

SILK SURAH—19 inches wide and warranted all silk, good color, black only, formerly 48c, now 29c

COLORED AND BLACK CHINA SILKS—For street and evening wear, 20 different colors, value 50c, now 39c

32 INCH BLACK VELOUR PLUSH for capes and wraps, and a quality never sold under $4 yd. A special bargain at $2.25

Mail orders promptly filled. Samples sent on request.

L. BAMBERGER & CO.,
147 and 149 Market Street,
Near Broad Street, Newark, N. J.

NOBODY TO BLAME
but yourself if you get wet feet. We have Shoes that will keep your feet dry.
Look in our window and see if they are not pretty well tested.
WILLETT, 107 Park Ave.

Digestive Malt Extract Leggett's
YOU KNOW HIS CORNER.

ARE YOU THE ONE
That wants a pair of those Ladies' Fine Cashmere Gloves that
PUTNAM & DE GRAW,
Are selling at 18, 25, 30, 39 and 50c.
Ladies', Gent's and Children's Underwear in a large variety of Styles and Prices very low. Try us.
We have another lot of those extra quality Handkerchiefs that sold so fast at 5c, same price as before.
210 West Front Street.

ELECTION RESULTS
CHANGE, BUT OUR
PRICES ARE ALWAYS THE LOWEST!

Granulated sugar	4½c lb	3 pounds new figs	for 25c
Best creamery butter	25c lb	Castile soap, made from pure olive oil only	
Best sugar cured hams	12½c lb	10c per pound.	
" " shoulders	9c lb	Extra fat mackerel	8c each
4 pounds new raisins	for 25c	Extra new canned corn or peas	10c can

We have a complete stock of New Dried Fruit and other goods at equally low prices,
FULPER'S, 207 W. FRONT STREET

Direct from the factory.
HAND-KNIT SWEATERS,
Caps, Cardigan Jackets and Gloves.
Lowest prices; reliable goods.
U. B. CRANE'S,
Hats, Shirts and Trunks, 120 West Front Street.

WE HAVE GOT THOSE HAMS
YOU WERE ASKING ABOUT.

Hams	11¾c pound
Fine butter	25c pound
Lard	9c pound
New can peas	10c
3 cans new tomatoes	25c
2 pound citron	25
3 pound raisins	25
Granulated sugar	4½c

J. F. MacDonald, 180 East Front St.

Spring Curry Comb
Clock Spring Blade. Soft as a Brush. Fits every Curve. The Only Perfect Comb. Used by U. S. Army and by Barnum and Forepaugh Circuses, and Leading Horsemen of the World. Ask your Dealer for It. Sample mailed post paid 25 cents.
See our name on the handle. SPRING CURRY COMB CO., 102 Lafayette St., South Bend, Indiana.
78t-11

WHERE LEE WORSHIPPED.

Kings County's Oldest Episcopalian Church where Gen. Jackson was Baptized.

After sixty years of an existence marked by many a vicissitude, disturbed by many a troublous period, one of the salient features—a veritable landmark—in the ecclesiastical history of Long Island stands upon the point of being swept away into the regions where repose the things that have been. In a very short time St. John's Church, at Fort Hamilton, N. Y., the original, quaint old wooden building, will be torn down—happily only to make room for a handsome and more durable stone structure in which to carry on the traditions of the place where Robert E. Lee, the Confederate General, once worshipped and was vestryman; where "Stonewall" Jackson was baptized, and where many a gallant soldier and sincere Christian knelt during the six decades which it has seen.

It was in the summer of 1848, after a series of brilliant victories in Mexico, that the First artillery regiment was ordered to Fort Hamilton. Major Jackson, afterwards "Stonewall" Jackson, then in his twenty-fifth year, and already a major, rode in the lines in command of his men. A little less than a year later he received the sacrament of baptism.

In the list of vestrymen is the name, "Robert E. Lee," captain, Engineer Corps, vestryman. This is no less a person than the famous Confederate general. The government undertook to make great improvements at Fort Hamilton in 1844, and a corps of engineers, under Lee's command, was ordered down to the fort. Captain Lee leased a cottage from the administrators of the Corteiyon estate in what is now Fourth avenue. This cottage is still standing, though there has been an extra story added to it. By one of the curious turns in the wheel of destiny it passed into the possession of Levi P. Morton, and was by him sold to the present proprietor, who has turned it into a beer garden and restaurant.

Captain Lee was an active member of the Episcopal Church, having been confirmed in Christ Church, Alexandria, Va., the edifice in which Washington worshipped. After the ceremony the officiating bishop said, "Captain Lee, if you will serve God as faithfully as you have hitherto served your country I shall envy you your crown."

WANTS AND OFFERS.

Advertisements under this heading, 1 ct. a word, each insertion. (Less than ten words, ten cents.) Cash must accompany ads.

WANTED—First-class cook and laundress in family of 3. Apply at 996 Central ave. 11 6 tf

PART of office to let. 197 North avenue. 11 7 tf-eod

CHRYSANTHEMUMS, palms, ferns, etc. A fine assortment. Call and see them at Denton's, Hillside ave. 11 9 6

FOR SALE at Netherwood, plot 50x150, 3 minutes from station; rare chance and big bargain for quick buyer. Realty, care Press.

WANTED—Girl for general housework with good Plainfield reference at 694 Washington st. 11 9 2

YOUNG girl wants a situation; housework with no washing preferred. Address 925 South 2d st., city.

WANTED—Woman as cook and to do plain washing. 542 West 7th st.

FOR SALE—French curly poodles, 12 weeks old; perfect beauties; pedigree stock; nothing finer. T. B. Penton, Jr., Rockview ave. 11 7 4

WANTED—Girl for general housework at 338 Franklin place. 11 8 3

POTATOES for sale; 25, 50 and 80cts per bushel. John Rose, 333 La Grande ave. 10 17 tf

LARGE parlor stove for sale at a bargain. 315 East 2d st. 11 9 2

3 CARPENTERS and 4 laborers wanted. Come ready for work Monday morning, Nov. 12. Charles H. Hand, Crescent Riding Academy. 11 9 2

DEATHS.

LEGGETT—In this city Thursday, Nov. 8, 1894, at 9 p. m., Helen Marguerite, only daughter of Mr. and Mrs. J. H. Leggett, aged 14 days. 4

HURLEY—In North Plainfield, Johanna Hurley age 73 years.
Funeral from her brother's residence, James Hurley, Belmont avenue, North Plainfield, Saturday, Nov. 10, 8:30 a. m., at the house and 9 a. m., at St. Joseph's Church. Friends and relatives are respectfully invited to attend.

Moulded to Your Taste

are our wall paper mouldings of which we have a large and elegant stock, the admiration of all who have examined it. Call and select your mouldings.
MARSH, AYERS & CO.
141 East Front st., Plainfield, N. J.

M. M. DUNHAM,
Real Estate and Insurance.
7 East Front Street.

EDWIN B. MAYNARD
Hair Cutting and Shampooing.
Tonsorial Parlor, 204 Park ave., Plainfield, N. J.
Ladies shampooing and children's hair cutting a special.
10 19 6

MEDICATED
Sulphur and Vapor Baths.
followed by a thorough rubbing with alcohol; a wonderful help for rheumatism and skin diseases. For men only; hours 8 to 11 a. m., 2 to 9 p. m. H. HOENSH, 26 North ave., Plainfield N. J. Refers to Drs. Probasco, Endicott, Fritts, Tomlinson, Geo. W. Rockfellow and T. S. Armstrong.
1 27

THE DAILY PRESS

ESTABLISHED MAY 10, 1887. PLAINFIELD, N. J., SATURDAY, NOVEMBER 10, 1894. TWO CENTS A COPY, $5 A YEAR.

TRACTION PROGRESS.

Scotch Plains Citizens Discuss the Road.

COMPANY READY TO PROCEED.

All Citizens Glad to Have the Road Come, If It Passes Some One Else's Door—Ex-Judge Codington Gives Counsel—Sheriff Kyte Urges Enterprise—Another Meeting Soon.

The meeting of the Fanwood Township Committee last night was called to order by Chairman Miller. The reading of the minutes was dispensed with to listen to the voice of the people in the trolley-road matter. Clerk Hand read the proposition for the proposed route, and the meeting was open for discussion.

John Cook said he had some signers for the proposed Second street route, but not enough; that several of the property-holders had said they were in favor of it, and would come to the meeting, but they failed to come.

T. S. Young and the Warren Ackerman estate refused to sign for the Forest avenue route. Mr. Young said it would necessitate passing his house twice, as he lived on the corner, and that he was like all the rest, in favor of the trolley, but wanted it to pass someone else's door.

Mr. Stanbery asked Mr. Bethell, the representative of the company, whether the company would consider any route the people asked. He said that any other route than the Midway avenue would have to be left to the engineers of the company and would have to be advertised. He also said the company would buy no right of way, as it would create a precedent that would bankrupt any company.

John R. Marsh asked $300 to cross his property for the Second street route. Mr. Flanders said if the company could get the right of way up Forest avenue he thought the Court could be asked to open Second street as a public highway. Ex-Judge W. R. Codington, the Town Counsel, said it might take a year to open it in that way. T. S. Young proposed a route from North avenue (in Fanwood), to Forest avenue, to the village, and then to Plainfield by way of Mountain avenue. He said that route would be an accommodation the the people who wished to go to the Jersey Central station in Fanwood.

Mr. McKeown said the railroad people should be granted the franchise, as it seemed to be the only favorable route. The town had been trying for three weeks to get the property-owners on several routes to sign but had been unable to do so; now here was a company which had a route with the consent of the property-owners and they should either be granted or refused the franchise as there was no need in delaying the matter.

Mr. John wanted to know if they had had been granted a franchise in adjoining towns. Mr. Bethell said they had applied to Westfield, and it was to come up at their meeting next week. He also said they had the consent of over 51 per cent. of the property holders from Terrill road to Third street, Plainfield.

Sheriff Kyte said the only thing for the Committee to do was whether they would grant the franchise because it was not coming through the village, but was helping surrounding property. He said other towns were begging for railroads, and not putting things in the way to stop them.

Committeeman Downer said here was a company who wanted to come through the township; it is a sure thing; it will not hurt our town, and may eventually benefit it.

Counselor Codington said the Committee were the servants of the people. They were anxious to suit the people they represented, but there was only one favorable route before them, and that was the one of the company.

It was the wish of the Committee to adjourn one week and at the end of that time the people would have to show cause why the franchise should not be granted in some sort of petition of property owners. There would not be another meeting to discuss it pro and con, as there had been two meetings for that purpose now, and the Committee were as much at sea as ever.

Mr. Bartell said he would like to have the franchise granted tonight, as the company were anxious to begin work, and these adjournments were only setting them back. But if it was the final wish of the Committee he would meet with them and their counsel next Friday evening, and go over the ordinance together, and see if they could not arrive at a final conclusion of the matter.

Mr. Braker asked for a reading of the ordinance, and a discussion on its several sections separately. Town Counsel read the ordinance, but there was no objection to any of the sections but the one in which it says the company, in case they tear the road up and do not finish their road, the township shall have authority to sell all the company's materials such as wire, rails, etc. Some thought the company should furnish bonds, but Mr. Bethell said it would create a precedent that would make any company furnish four or five millions worth of bonds, and he did not think the company would do it. The matter was left to Town Counsel. Discussion was dropped, and regular business was taken up. The minutes of last meeting were read and approved. The treasurer reported a balance on hand of $371.56. The Registry Board and other bills were presented and ordered paid, and the meeting adjourned to meet Oct. 16, at 8 p. m.

ICE-CREAM AFTER VESUVIUS.

Epworth Leaguers and Their Friends Pleasantly Entertained.

Rev. Dr. C. R. Barnes entertained the members of the Epworth League of the First M. E. Church and their friends last night in Vincent Chapel, with a lecture on "Vesuvius and Its Victims", illustrated by stereopticon views. The stereopticon was ably managed by J. Hervey Doane of the Plainfield Camera Club. Dr. Barnes explained the pictures and told the story of his visit to Naples, Pompeii and Mount Vesuvius. After an hour of this interesting and instructive talk, the audience adjourned to the back of the room, where ice-cream, cake and coffee were served for a small charge. The management of the social part of the meeting was in the hands of Clifford A. McGee, who was ably assisted by Mr. and Mrs. Clark, Miss Trenham, Miss French, Mrs. J. R. Joy, Mrs. Krone, Miss Marsh.

The call for ice-cream was so great that a larger supply was sent for.

The Social Committee deserve great credit for their able management of the affair.

NEW PLAINFIELD INDUSTRIES.

A Chance for Machine Operators to Secure Employment.

In the Daily Press Want and Offer column today appears an advertisement of 50 girls wanted to work on sewing machines. The company advertising are anxious to start a large factory here, but do not feel justifiable in so doing unless the girl operators can be secured. Therefore if you want such a position write to the address given, and if a sufficient number is obtained the factory will be started.

Providing enough help can be secured, the third floor of the Dunlap Building, corner of Front and Somerset streets, will be used as a cloak manufactory by a firm from New York. The Want and Offer column of today's Press contains a notice for operators.

Surprise on Somerset Street.

The home of Mr. and Mrs. Fred Smalley of Somerset street was the scene last evening of a delightful surprise party. It was arranged by the young women of Mrs. Harned's boarding-house on Craig place. Mr. and Mrs. Harned went to call on Mr. and Mrs. Smalley early in the evening, and at 8 the other guests arrived in a body and unexpectedly greeted the host and hostess.

The evening passed away with games and other enjoyments. Miss Petrie conducted a very successful taffy pull, and thereby added greatly to the pleasure of the affair. The guests included Mr. and Mrs. James Harned, Miss Bigelow, Miss Petrie, the Misses Cutter, Mr. and Mrs. Will F. Williams, Miss Reynolds, and Miss Billings.

Guests of the Older Endeavorers.

Both the Senior Christian Endeavorers and the Juniors of the First Presbyterian Church joined in the enjoyment of a delightful evening in the chapel last evening. It was the night for the regular monthly sociable of the Seniors, and as special feature the children who are to become members of the society when they grow up, were entertained as guests of the older Endeavorers.

Games of various kinds and pleasant conversation were kept up during the evening. Refreshments of lemonade and cake were served to all and the whole affair was made one to be long remembered by the children.

Jarred by a Rock.

When the midnight express from Philadelphia bowled through Aldene on the Central Railroad tracks Wednesday night, the engineer was horrified to see a big obstruction on the tracks. He put the brakes hard on the train, but could n't stop in time to prevent running into the obstruction. The shock jarred some of the cars, and nearly shook sleeping passengers off the seats.

The obstruction proved to be a big rock that had rolled down from the Lehigh Valley elevation. The trainmen rolled the boulder off the track, and the train proceeded to its destination.

Checker Players Getting Together.

The more proficient checker players of Plainfield and the vicinity were to have met last evening at R. Boyce's hotel. Only a few assembled, however, and it was decided to wait until another night when more could come before deciding on holding a tournament.

Plainfield Musical Talent.

A Sunday-school concert will be held in the Bound Brook Presbyterian Church Sunday evening. P. L. Conde, Mr. Farrier, Horace J. Martin, and others from Plainfield, are expected to take part.

HARD DOLLARS.

Trinity People Tell of Their Earnings.

SELF-DENIAL IN A WORTHY CAUSE.

Personal Comforts and Luxuries Sacrificed for the Church—Good Humored Verse Descriptive of Pleasures Forsaken—Some Dollars Easily Won, Others Hard Earned.

The self-denial sociable in the lecture-room of Trinity Reformed Church last night afforded pleasure to the participants and profit to the church fund. The event was in charge of a joint committee of arrangements from Sunday-school and Christian Endeavor Society, the committee being H. C. VanEmburgh, Miss Louise Snediker, Mrs. Edward Cooley, Mrs. J. C. VanDyke, Miss Carrie Mehl, Miss Frances Mattison, and Miss May Sheppard. These seven did excellent service, under the efficient leadership of Chairman VanEmburgh.

Decorated for the occasion, the room presented a beautiful scene. The platform was deftly adorned by an artistic array of chrysanthemums, while others of the uncombed blossoms were woven into shades which softened the light of the piano lamps.

No admission fee was charged, but those who had earned or by self-denial had saved a dollar or portion thereof, handed their envelopes to Julius J. Williams at the door. The written statements of how the money was raised were passed to Superintendent E. E. Anthony, master of ceremonies, who read them with flashes of characteristic original wit.

The audience was large and appreciative. Besides this interesting readings, there was a fine programme. Ben La Vere played cornet solos, accompanied by Miss Nettie Mattison, who also accompanied the vocal solos of her sister Miss Fannie Mattison. Mr. Hyndman wrought music from the violin, and William Force from the banjo. Miss Snediker gave choice recitations; and a quartette consisting of Messrs. Bond, Holmes, Stevens and Cutter sang, accompanied by Miss Lillian Force. Master McKillop's violin solos were remarkably good for so young a performer, and of every selection on the programme an encore was demanded, and all acquitted themselves with much credit.

One of the enjoyable features of the evening was the parrot song which George Stevens was prevailed on to sing.

The varied ways in which the contributions were earned or saved, were interesting. Gloves, flowers and other articles of feminine finery, were denied; some walked and saved cab hire; a good lad helped his mother wash and iron; cake was baked and sold; a week's washing was done at home; "Mr. Nobody" drove a grocery wagon; election holiday was given up, and $3.60 was turned in as the earnings; one woman polished her own stove; at furniture repairing $1 10 was saved, and 25 cents earned by writing signs "Trespassing Forbidden" for a farmer; a long flannel nightshirt, home-made, saved a dollar purchase; one man, disguised over the signature D. B. Hill, stopped smoking one week; one woman polished her husband's shoes; making crullers and doing plain sewing was another method; one man used some medicine of his mother's instead of buying for himself, and another said he went to Willett's and saved a dollar on his pair of shoes.

Eloquent was the detailed statement of a hardworking man who gave a tracing on paper of the accompanying hard dollar and told of the manual labor he had done.

Some of the documents are worthy of production in full:

This dollar was earned by great self-sacrifice, as it necessitated first, my devoting my time to the work of making ten iron-holders when I wished to improve my time by reading "Heavenly Twins". Second, it was necessary for me to become an agent and go from door to door selling these articles. But the holders sold well, especially to some of the gentlemen of the congregation.

Good evening, ladies and gentlemen. I need no introduction as I am the First Lady of the White House, as you will see by my picture—and am sent to this church by a stranger who hears of the good you are doing in this city and your needs. She trusts that others may be prompted to follow suit. MARTHA.

I earned this dollar with hard work as I do all my dollars.

My wife gave me this dollar not to snore. (the *only* way I had of earning it).

This dollar seems like five to me for it represents one week of self-denial, viz: an abstinance from smoking for one *long* week.

I kept house for my mother while she went away a week. I do not *know* that I earned my dollar when I cooked the meals, for generally I forgot to put salt in the food, and when I *did* put salt in, I would get entirely too much in. Otherwise I worked hard enough to earn the money.

Mr. Q. could not deny himself so he kept Mrs. Q. from attending a place of amusemet, thereby saving a dollar. Mrs. Q. could not deny herself so she prevented Mr. Q. from going and thereby saved another dollar. So two dollars is sent herewith to the object for which the self-denial association was organized.

Several dropped into verse:

Here I lie,
The price of a tie.

Stitch by stitch
The table to array,
I earn my dollar,
The debt to pay.

"Be in the fashion or die",
Is a maxim I've oft heard quoted,
Though to fashion no slave am I,
To *myself* I am quite devoted,
So thinking this a fitting time
This same self to lay flat,
I will give to you this this money
And wear my last year's hat.

That "The pen is mightier than the sword",
Has been heard by every scholar;
I had no sword with which to work,
But my pen has earned a dollar.

My money earned, a rhyme I'll compose,
Though it will be brief as you may suppose,
And if you'll all listen and hush
I'll tell you I let my sweet "whiskers rush".

Cigars, candy, haircut, shave,
And an awful dirty collar,
On such things I've had to save
To make this mighty dollar.

In this way $84 42 was realized. It is believed that many would-be contributors were kept away by the bad weather. Any such may leave their amounts with Chairman VanEmburgh.

EAST AND WEST WON.

EXCITING COMPASS WHIST AT THE PARK CLUB.

Crack Players of the Town Meet Together in Lively Contest—North and South Lose by Only Four Points.

Exciting and interesting were the games of compass whist played at the Park Club smoker last evening. The playing continued until 10:30, when refreshments were served. The scores were announced and then the participants in the games amused themselves in various ways.

The East and West scored an average of 119 and thereby defeated the North and South by four pins. Of the victors the partners with the highest score were Howell and Townsend, while on the North and South side the high men were Ladd and Broadway.

The players were:

East and West—Wadsworth, McCutchen, Douglass, Hallock, Beebe, Mason, Mumford, Buehnell, Leonard, Drayton, Schoonmaker, Pinto, Scott, Waring, Lyman, Reed, Howell and Townsend.

North and South—Haviland, Peck, Northrop, Conklin, Ladd, Broadway, Kirchoff, Barrows, Whiton, Abbott, Perkins, Dumont, Matthews, Brown, Wells, Depew, Walz, Sandford.

IMPROVED FIRE BOXES.

Three Additional Locations for Giving Alarm.

The three new boxes which are to be added to the city's fire alarm system arrived yesterday. Chief Doane has set them up in the battery-room to test them.

The mechanism is of an improved pattern, the door cutting off all connections with the batteries when it is closed instead of a part of them. This makes the door safer as far as lightning and crossed wires are concerned and prevents waste of battery power.

The boxes will be placed in position next week. No. 21 will go to the corner of Watchung avenue and Third street, No. 35 to Fifth street and Arlington avenue and 46 to Second and Liberty streets. These localities have long been in need of connection with the Gamewell system.

Of Course We Will.

In connection with a portrait of Assemman Somers the Bound Brook Chronicle publishes the following:

"Last week the Somerville Messenger and the Plainfield Daily Press each printed a picture labeled the next Assemblyman of Somerset County. It was that of a gentleman somewhat advanced in years, with flowing beard and features resembling those of Andrew Lane, a 'first, last and all the time Democrat'. On Tuesday, however, a great change came over the aspect of things. The next Assemblyman got his whiskers shaved off, a luxuriant mustache appeared on his upper lip, and kind Father time rolled back the years a quarter of a century for him. In fact the next Assemblyman looks decidedly like Bound Brook's favorite son, Frank W. Somers, whose portrait appears above, and who deserves to sit in the Speaker's chair of the House of Assembly next Winter. Will The Messenger and The Daily Press please copy?"

Busy With Bargains.

One of the busiest places on Front street these days is White's department store. You will always find them busy selling the many good bargains that this house is noted for. And in these times when you want your money to go as far as possible and to make every cent count it will pay you to visit the store.

—2,000 lbs. to the ton, that's the record of Thorpe & Ivins. No short weight.

—Special Marshal Wyckoff took Marshal Wilson's place last evening on account of the illness of the regular marshal's child.

—Ellis Campbell tried to turn around in the yard back of Miss A. E. Lincoln's store on Park avenue this morning, and one of the horses plunged and broke the pole of the buckboard.

SUNDAY-SCHOOL MODELS

Helpful Ideas Gleaned from the Yearly Meeting.

SEVENTH-DAY SPIRITUAL PROGRESS.

How Teachers Should Prepare the Lessons—Increasing Interest and Efficiency Among the Bible Students—God's Providence in Dealing with Men.

With true Christian spirit and helpful results was continued the annual meeting of the New Jersey Seventh-Day Baptists in the New Market Baptist Church, fully and exclusively reported in The Daily Press last night.

Sunday-school work was made the subject of parliaments and discussions at the afternoon session yesterday. The open parliament omitted from the morning's programme—"How should Sabbath-school teachers prepare for teaching the lesson"—was conducted by Rev. J. C. Bowen of Marlborough. It proved to be a most interesting part of the meeting, nearly everyone taking part.

The different lines of preparation for teaching were brought out by short expressions of opinions. The teacher should be adapted to the class. He should study the pupils and thus learn what particular points claim special attention in building up the character of the scholars. He should prepare himself by prayer for God's help and have a love for the work and a love for the souls of those he instructs. Dr. Lewis talked about the need of having a thorough understanding of the lessons, and Pastor Peterson made brief remarks on the special application of the lesson to the class.

The second parliament was led by Rev. I. L. Cottrell of Shiloh. His subject was "How may the interest and efficiency of our Sabbath-schools be increased?" It was very helpful to all in the audience. Mr. Cottrell showed two pictures in crayon, one of a happy child, and the other of an old man in prison, which illustrated a poem that he read. It told of the painting in Florence of a child's portrait and the investigation years afterwards when the subject was found to have become a criminal and was imprisoned in his old age.

The matters specially considered in the parliament were: how to get the old people into our Sabbath-schools, how to keep the young people there, what can be done for the infant department and ways of improving our schools. All were thoroughly discussed before the parliament was declared closed. The address expected from Rev. J. G. Burdick of New York was not given because of lack of time, but Mr. Burdick's participation in the discussions made up for the omission.

Mrs. Reune Randolph conducted a very successful "normal class", taking the congregation as scholars and going through the teaching of a lesson in a model way. The lesson selected was that for November 17, a part of the sermon on the Mount according to St. Luke. Pastors and teachers and general church workers were in the "class", and the consideration of various points of Christ's great discourse was thorough and interesting. The session came to a conclusion with a short prayer by Rev. Mr. Bowen.

In the evening a splendid sermon was preached by Mr. Bowen. His text was Hebrews xi: 24-25, "By faith Moses, when he was come to years, refused to be called the son of Pharaoh's daughter; choosing rather to suffer affliction with the people of God, than to enjoy the pleasures of sin for a season".

God's providence, shown in His ways of dealing with man's welfare and how He brings out great results from small causes, were the themes of the sermon. A sympathetic, forcible preacher, Mr. Bowen held the close attention of the congregation. After the discourse a conference in the form of a prayer and experience meeting was conducted by Mr. Burdick. With it closed the services of the day.

Not to Be Trifled With.

Trifles may be "light as air" and yet lead to grave results; a trifling weakness of the sight, for instance, may lead to permanent impairment and probable loss of vision, if not attended to at once. At the first indication of failing sight you should go to Collier's, 103 Park avenue, and get expert opinion as to the true condition of your eyes. Examinations free.

Miss Bradford to Speak.

The regular meeting of the Council of the Citizens Organized Aid Association, to be held in the parlors of Crescent Avenue Church next Monday evening at 8, will be addressed by Miss Cornelia F. Bradford, Superintendent of the University Settlement in Jersey City. All persons interested are invited to attend.

Undaunted in Defeat.

J. E. Martine has received letters from Messrs. Oliver, Green, Cook and Clauss, thanking him, and through him the Democrats of Plainfield, for their loyal support in the late campaign. They say: Though defeated, the principles for which they contended are as worthy of battle and vindication as ever.

SATAN'S CENTRAL.

A Young Woman From That District Speaks to Plainfield.

The Young People's Society of Christian Endeavor of the Park Avenue Baptist Church held a special missionary meeting last evening in the lecture-room of the church. The leader of the meeting was Miss Adelia Runyon. After singing several hymns, Rev. J. W. Richardson led in prayer, a Scripture reading by the leader followed, and a quartette, composed of Miss Elma Runyon, Miss Adelaide Runyon, William Stimpson and Thomas A. Cuming, rendered the selection "Our Country's Voice is Pleading".

Miss A. M. Collishaw, a worker in the Mariners' Temple, was then introduced. She told of the field and methods, in short, as follows:

The Mariners' Temple is situated just off Chatham Square, New York, in that district known as "Satan's Headquarters". Our workers go out In His Name surrounded by all sorts of sin. Every Sunday we have fourteen services, four of which are open-air services held by bands of workers who go about the streets for that purpose. They have done a vast amount of good in reaching men who cannot be reached otherwise.

There is dispensary in connection with the Temple open every day from one to three with physician and trained nurse in attendance. A kindergarten and a day nursery are open every day for the children. A temperance meeting is held every Monday evening for girls and boys, followed by a temperance rally for men. Tuesday we have meetings for Jewish people, and industrial school sessions for Jewish girls. Wednesday comes the regular mid-week service. The Boys Brigade meets Thursdays. There is a class in physical culture and a meeting especially for the Italians. The industrial school for girls meets Friday afternoons, and in the evening of that day, the Christian Endeavor Society meets, and a special service is held for boys.

The Jewish services and Sunday-school are conducted Saturday. The tenement house work is a very heart-breaking task, and is difficult to describe, "Come and see for yourselves", said Miss Collishaw. In the Summer we have a flower mission and fresh air work.

After more remarks by Miss Collishaw on their financial condition and the ways in which they needed help, a collection was taken up while the quartette sang "Pass along the invitation". Another hymn was sung and then Pastor Richardson dismissed the meeting with the benediction.

THE TEAMS NOW TIE.

Last Night's Game Was a Victory for the Potters.

Much interest was manifested in a game on the Arlington alleys between Potters and Scotts last evening. Potters won by 212 pins, and thereby tied with Scotts in the series of games played at the Arlington. Of the seven games rolled each team has now won three and tied in one.

The score:

POTTERS.		SCOTTS.	
Muir, A.	162	Pope	128
Babcock	152	Soden	112
Shirley	151	Brittle	128
Heron	144	Wilbur	98
Russ	133	Arnold	100
Whitehead	116	Sherwood	97
Brown	164	Shultz	98
Myers	172	McLean	208
Mathews	132	Sutphen	153
Mattox	129	Wilson	121
	1455		1243

BY FRAMES:

Potters	130	298	416	567	993	816	1000	1153	1325	1455
Scotts	117	240	361	495	620	738	851	906	1114	1243

NOT THE MAYOR'S FAULT.

Can't Get Pipe Fast Enough, is the Contractor's Plea.

TO THE EDITOR OF THE DAILY PRESS:

If Mayor Gilbert is to be retained in his present official position until the completion of the sewer system, he has many years of service before him. The council has given the work of construction to a firm which in two months has built 3,000 feet of sewer. At that rate the present contract will not be finished until April of 1896. The two months they have been working are the best two months of the year for sewer construction. Between now and April of 1896 there will be about ten months unsuited to advantageous work, which added to the 16 months ahead of us means that the present contract will not be finished until some time in 1897. The work under contract is not one-quarter of what must be done. You may now do your own figuring and you will find that the 20th century will be well advanced before the work is finished. In fact unless Mayor Gilbert outlives the average expectancy he may not see the great and mighty work which is to be a monument to his glory completed.

SLEEPY TOWN.

He'll Do It.

People complain that several flagstones in front of a newly-completed house on Second street between Liberty and New streets were not replaced after they were taken up, and that a muddy section of sidewalk is the result. Street Commissioner Meeker promises to attend to it.

Highest of all in Leavening Power.—Latest U. S. Gov't Report

Royal Baking Powder

ABSOLUTELY PURE

DEPOT DETECTIVES.

SHARP FELLOWS WHO HAVE INTERESTING EXPERIENCES.

Keep an Eye on the Crooks and Protect the Traveling Public—Spotters and Other Detectives Employed by the Railway Companies.

It was in the waiting room of a Jersey City railway station. People were flying to and fro for trains, and the scene was quite as animated as the rush of people around a circus ticket wagon. A smooth shaven, mild eyed man was standing near the door when people were pouring out for departing trains. The man, who was well dressed, seemed to be looking for some one about to leave. His eyes were fastened on the door, and each person who passed was subjected to his careful scrutiny. After a few minutes a stoutly built man, plainly dressed and wearing a black mustache, walked up behind the man at the door and tapped him on the shoulder. The man turned about, and the two men held a quiet but earnest two minutes' conversation. When it ended, the man with the mustache pointed toward the street door, and the other man, with an angry look, followed his direction.

"Don't come back," said the man, who gave what was apparently an order from one having authority. He spoke firmly, in a voice that could be heard several feet away.

It seemed strange that a man attending to his business should be ordered out and submit to the order. The reporter's curiosity prompted him to make an inquiry.

"What sort of a play was that?" he asked of the man with the mustache.

"What business is it of yours?" asked the man.

He seemed somewhat mollified when he learned that the inquiry was natural and was not caused by ulterior motives.

"Well," he said, "that innocent looking gentleman that you saw leave is one of the best known of the confidence men and thieves in the east. He is out of prison just now, but is watching out for his line of business. He sometimes hangs about on the ferryboats watching for victims on the incoming trains. I suspect that he was looking out today for the safe departure of some victim who has been finished up by the gang and would not squeal because he did not want his name in the papers. You see, we can't hold the crook, as we have no evidence. So we give him the run."

"And what is your business?" the reporter asked.

"Oh, I am a railroad detective, detailed here to protect patrons of the road." And the detective moved away.

Every railroad company has a small corps of detectives, bright fellows who do not win big reputations in big cases, but who are constantly employed in the hardest and most trying work. They are traveling from one end of the line to the other, looking up all sorts of depredations except the work known as spotting employees. That work is usually done by detectives hired from an agency. The reason is easily explained. The railroad detective, in order to carry on his work successfully, must have a large personal acquaintance with the employees of the road. It is a ten to one shot that if any one of them caught him spotting a friend he would be thenceforth useless. But there is no end of labor. The protection of patrons in large railroad stations from pickpockets and bunko men is a most important work. It requires a detective with a remarkable memory for faces and a most extensive acquaintance with sneak thieves. He must carry the rogues' gallery in his brain. It often happens, though, that a man possessed of the real detective intuition can come pretty near locating a thief by his appearance and manners.

For instance, while moving about in a crowd at a railroad station—a crowd that changes constantly—he will perhaps notice one man who remains there after the departure and arrival of several trains. That man is classified by the detective as a suspicious character. The detective watches him carefully, and then, if he is not quite sure, he politely asks the man whether he is waiting for a train. If the answer is unsatisfactory, the detective will observe that the waiting room is not a public loafing place, but is intended for passengers. In nine out of ten cases the experienced detective will know whether the man is lying. Station detectives, as they are called, must have a better knowledge of thieves than the average agency detective, for there is a great roar in a railroad office whenever a pocket is picked in a waiting room. It is to be said, however, that such occurrences are comparatively rare. The green goods man who goes to meet his victim waits outside the station or on the ferryboat. There is an end of the old days when bad men could play their work in waiting rooms, men like Grand Central Pete, who got his sobriquet because he was usually found hanging about the Grand Central station.

The railroad detective's work for the most part is hunting out freight thieves and employees who have destroyed property and in detecting thieves who make railroad property a mark. He is set on the trail of the man who draws a spike from the track or the small boy who throws a stone through a car window. When a switch is turned by an unknown hand, he investigates.

The theft of a ticket office calls forth talent which may have been wasted in profitless search for a boy who threw a stone at the locomotive.

A duty that keeps railroad detectives busy in times of labor troubles is the hunting down of writers of anonymous letters to railroad officers. Letters from cranks are thrown in the wastebasket, but letters containing threats to destroy railroad property are held for investigation. During strikes the detective corps is enlarged, the help being furnished by such agencies as Pinkerton's and Drummond's. Whenever a case involving large interests and requiring a special form of skill is to be handled, the agency is called upon.

Express companies usually employ two detectives unless a special guard is required for large shipments of money in sparsely settled regions. These men are principally employed to keep track of the messengers and to learn their records and habits and to trace out claims. Whenever a big robbery occurs, the company detective is in charge over all assistants that may be furnished. They do not come into conflict with railroad detectives unless there is a lawsuit between the two companies.

The railroad and express detectives are paid according to the requirements of the companies. In the far west, where freight stealing is often carried on by organized bands of highwaymen, men of nerve as well as brains are needed, and there they receive salaries as high as $250 a month. The ordinary railroad detective in the east receives considerable less, but enough for a good living.—New York Sun.

THE LISTENER.

George Gould heads a party who have gone to Buffalo Bill's ranch in Nebraska for a visit.

M. Camille Flammarion claims that the star of Bethlehem was Venus at the time of its greatest splendor.

Congressman Dingley of Maine has bought the Grand Rapids (Mich.) Eagle for his son, E. N. Dingley.

Mr. Gladstone, it is said, has entered upon a series of literary tasks sufficient to keep him employed two years or more.

Among the newspaper men now in the United States senate are Hawley, Chandler, Walsh, Gallinger, Hansbrough and Peffer.

Lord Rosebery is a devoted father. He cut the cabinet meeting rather short in order to be with his little daughter at Dalmeny park on her fifteenth birthday.

Mr. R. J. Gatling, the inventor of the famous gun, resides at Hartford. He is now 74, with snow white hair and a calm, clean shaven face. He was born in North Carolina.

Senator Vest laughs at the idea of having become a millionaire since he entered the senate and says that he will give $950,000 to any one who will prove that he has $1,000,000.

General Cæsar Conevaro, Peruvian minister to the United States, has recently been made president of the Peruvian senate and will therefore not return to this country.

The Earl of Mar has a weakness for composing church music and has a neat little church in the highlands where he tries it upon the country folk who form the congregation.

Ex-President Harrison is to be allowed to choose the artist who shall paint his portrait to be hung in the White House, and a $2,500 appropriation, already provided, will cover the cost.

John Williams, founder of the Young Men's Christian association, was a clerk in a dry goods store in London. The first organization of young men was a small band of his fellow clerks.

The latest pretender to the "throne" of France is Mohammed-ben Bourbon. He claims descent from one of the Bourbon princes who went to Algiers at the time of Louis XIV. He is a cattle dealer at Bougie in Algeria.

The Duke of Somerset, who died lately, devoted his whole life practically to driving. At one time he used to drive a stagecoach from London to Oxford, dine at the Mitre and then drive the night mail back to London.

Sir Arthur Sullivan is called the high prophet of the lighter school of music. For two years in youth he was a choir boy. His favorite hours for composing are between midnight and 4 o'clock in the morning, when London is asleep.

General Thomas H. Ruger, who is expected to succeed General Miles in command of the department of the Missouri, is 58 years old and has Sheridan's iron gray mustache and bold cast of features. He was a practicing lawyer just before the war.

EDWARD EVERETT HALE.

No doubt Chicago wants Dr. Edward Everett Hale, but it is equally certain that Boston wants him and is more than likely to keep him.—Boston Herald.

There is talk of calling Rev. Dr. Edward Everett Hale to Chicago to fill Professor Swing's pulpit, but it is very doubtful if Dr. Hale would consent to leave Boston. He is as much a part of the Hub as was Oliver Wendell Holmes.—Springfield (Mass.) Union.

It is telegraphed from Chicago that the Central Church society of that city thinks of asking Dr. Edward Everett Hale to come out there as "successor to Professor David Swing." The idea of asking Dr. Hale to become a "successor" to any one would occur to nobody outside of Chicago.—Boston Post.

CURIOUS CULLINGS.

Each Malagasy noble has a dye color of his own which nobody else is allowed to wear.

There is a huge footprint in a solid rock on a peak in Ceylon, which the natives say was made by the Brahman Adam.

Platinum has been drawn into smooth wire so fine that it could not be distinguished by the naked eye, even when stretched across a piece of white cardboard.

In Korea a woman is a poor beast of burden to whom is given not even a name. She is designated as the "first daughter of X.," or the second, or the third, or as the "first wife of Y."

A Lively One.

Cleverton—Did you ever attend any of Miss Penstack's receptions?

Dashaway—I attended one the other night given by her father.—Brooklyn Life.

A Wish.

Oh, would that the man who pianos
Invented were living today
And stopped next door to some people
Whose children were learning to play!
—Ally Sloper.

Berghem's Laziness.

Berghem was lazy, and his wife was industrious. His studio was a room over the kitchen, and from time to time during the day she pounded the ceiling with a long pole she kept for the purpose, and Berghem patted the floor with his foot to satisfy her that he was awake and attending to business. If he did not answer, she dropped everything and went up stairs to look after him.—Exchange.

M. Berthelot, who has access to the old manuscripts in the Paris museum, says that he has proof of an armor plated gunboat made in the fifteenth century.

CHRISTIAN ENDEAVOR.

Topic For the Week Beginning Nov. 11. Comment by Rev. S. H. Doyle.

TOPIC.—How we may preach Christ.—II Tim. iv, 1-10.

In these words we have the solemn charge of the great Apostle Paul to Timothy, whom he had placed over the church at Ephesus, just before his departure from this life. It was fitting that at that particular time Paul should impress upon the mind of Timothy the importance of being faithful to his duties as a minister, for it is at the close of life more than at any other time that the solemnity and responsibility of life force themselves upon the human mind. Paul also realized the importance of faithfulness, for the reason that temptations would come to the people, and they would be led astray. "For the time will come," he says, "when they will not endure sound doctrine, but after their own lusts shall they heap to themselves teachers, having itching ears, and they shall turn away their ears from the truth, and shall be turned unto fables." There was this double reason, therefore, why Timothy should be faithful to his work. The same reasons exist today for all who are interested in spreading the gospel for faithfulness to their work, and whether ordained ministers or not, if we are interested in preaching Christ, for all can do that, we should be anxious to know how we may preach Christ that we may be faithful in the work. Paul lays down several principles to Timothy which may be of value as models and guides to us.

1. "Preach the word" (verse 2). This is his first injunction. Timothy was to preach the truth of God, as he expected to be judged by God for his work. The people might want sensationalism, but he was not to pander to their tastes. They might want false doctrines and fables, but he was not to satisfy them. His one duty was to preach God's word, and to preach all of it, and to preach it as the whole word of God. This is a timely warning for today. Many crave something else than the pure word of God, but they should not be pandered to. It is the gospel alone that is the power of God to salvation, and if we are anxious to save men we must magnify it.

2. "Reprove, rebuke, exhort with all long suffering and doctrine." This is the apostle's second injunction. Timothy was to reprove, or convince those in error of the error of their doctrines, and to rebuke the unruly and immoral. False doctrines must be reproved today and false lives rebuked.

"Watch thou in all things, endure affliction, do the work of an evangelist, make full proof of the ministry" (verse 5). This is the last injunction, still applicable. There must be watchfulness, adaptation to different lines of work and faithfulness in all things.

Bible Readings.—Ps. xl, 9; Isa. ix, 6; lii, 7; lv, 4, lxi, 1; Math. v, 16, xxviii, 19; Mark i, 4; vi, 10; Luke iv, 18, 43; John viii, 9; Acts ii, 14; iii, 12; iv, 8; Rom. x, 8, 9; I Cor. i, 17, 18; xv, 1, 2; Gal. i, 6-12; Heb. ii, 3.

Work of the Church Missionary Society.

The English correspondent of The Churchman supplies this summary: The annual report of the Church Missionary society shows that the society occupies 423 stations, of which 44 are in West Africa, 15 in eastern equatorial Africa, 18 in Egypt, Persia and Palestine, 178 in India, 22 in Ceylon, 10 in Mauritius, 24 in China, 14 in Japan, 41 in New Zealand, 48 in northwest America and 9 in the north Pacific. The society has on its European staff 339 clergy, 78 laymen and 428 women, of whom 275 are the wives of missionaries. There are also working in connection with the society 19 Eurasian clergy and the following native agents: 304 clergy, 4,145 laymen and 977 women. The native Christian adherents number 199,882, of whom 177,823 are baptized. The communicants number 52,343.

Spreading Biblical Knowledge.

A Baptist minister of Australia has been gathering statistics regarding the Biblical knowledge of young people. He finds, from his observations of quotations made by young people in public, that there is marked increase in their accuracy over former years. He assures us that the custom of marking Bibles is becoming more common, and that there is increasing familiarity with the revised version. For all of this encouraging progress the Christian Endeavor movement may modestly claim some share of praise.—Exchange.

Floating Endeavor Work In Brooklyn.

From Jan. 1 to June 30 75 meetings were held at the Brooklyn navy yard. Some member of the city union navy yard committee was present at each meeting. Sixty-six societies have assisted at different meetings. The total attendance of sailors was 8,284, the average being 110. The total attendance of visitors was 3,268, an average of 43 at each meeting.

Juniors Adding to Their Numbers.

During the last three months the net increase in the enrollment of the junior societies is 402 societies, now making a total of 7,211 junior societies, as against 6,809 at the time of the Cleveland convention.—Golden Rule.

Christian Endeavor Abroad.

The Christian Endeavor societies in the northern part of London have organized what is known as the North London Christian Endeavor union, having about 800 members.

One society in Tasmania, the Zeehan Wesleyan, has a most novel membership—20 young men, three young ladies. This society conducts mission services every Sunday.

The Pitt Street Wesleyan society, Auckland, New Zealand, with a membership of 90, does much work for the Master. The 12 committees are all hard at work, visiting the homes of the poor and the hospital and Old People's refuge and holding services in country churches as well as carrying on cottage meetings.

CASTORIA

for Infants and Children.

MOTHERS, Do You Know that Paregoric, Bateman's Drops, Godfrey's Cordial, many so-called Soothing Syrups, and most remedies for children are composed of opium or morphine?

Do You Know that opium and morphine are stupefying narcotic poisons?

Do You Know that in most countries druggists are not permitted to sell narcotics without labeling them poisons?

Do You Know that you should not permit any medicine to be given your child unless you or your physician know of what it is composed?

Do You Know that Castoria is a purely vegetable preparation, and that a list of its ingredients is published with every bottle?

Do You Know that Castoria is the prescription of the famous Dr. Samuel Pitcher. That it has been in use for nearly thirty years, and that more Castoria is now sold than of all other remedies for children combined?

Do You Know that the Patent Office Department of the United States, and of other countries, have issued exclusive right to Dr. Pitcher and his assigns to use the word "Castoria" and its formula, and that to imitate them is a state prison offense?

Do You Know that one of the reasons for granting this government protection was because Castoria had been proven to be absolutely harmless?

Do You Know that 35 average doses of Castoria are furnished for 35 cents, or one cent a dose?

Do You Know that when possessed of this perfect preparation, your children may be kept well, and that you may have unbroken rest?

Well, these things are worth knowing. They are facts.

The fac-simile signature of Chas. H. Fletcher is on every wrapper.

Children Cry for Pitcher's Castoria.

BOICE, RUNYON & CO.,

DEALERS IN

Lumber. Coal. Mason's Material. &c.

Our stock is under cover and we can always deliver dry stock. Agents for Adamant Wall Plaster. Orders solicited.

BOICE, RUNYON & CO.

See the new Oil Heater Stove AT GAVETT'S.

Gold Watches Given Away!

Amos H. Van Horn, L't'd,

73 Market st., near Plane st., Newark, N. J.

Will give a Ladies' or Gentlemen's Gold Watch to every purchaser of $100 worth or more of CARPETS AND FURNITURE.

Parlor Suits.

We are now exhibiting a fine line of Parlor Suits, in covering of silk tapestry and brocatelle, at extremely low prices.

Bedroom Suits.

We are still selling a great many Bedroom Suits of the Hall & Lyon manufacture, noted for latest styles and lowest prices.

NOTE THE NAME AMOS BEFORE ENTERING THE STORE.

Carpets. Carpets.

At our store you will find a large stock of Velvets, Body and Tapestry Brussels, 2 and 3 ply Ingrains, sold at lower prices than anywhere in the State.

Parlor Stoves and Ranges.

Notwithstanding the warm weather, we are now selling a great many Parlor Stoves and Ranges, including the Famous Portland Ranges, on account of low prices.

Goods delivered free of charge to any part of the State. Easy terms.

88 Bank street is the number of our new storage building for Furniture. Cleanliness and low rates is our motto. Furniture moved with vans at reasonable rates. Telephone 580.

AMOS H. VAN HORN, Limited,

73 Market Street, nearest Plane street. Newark, N. J.

Ready to Cook--CLAM CHOWDER,

SAVORY, WHOLESOME, HOMEMADE, FRESH.

Every Friday and Saturday. 15c pint, 25c quart.

ROGERS,

232 West 2d street. Telephone 140A.

The Eightmie Patent SHIRT

TRADE MARK

sold by

HALLOCK,

109 West Front st.

Schepflin, Schultz & Co.

STOP AND THINK

before you buy your Fall and Winter Clothing, and call to mind that we have a full line of

Men's, Boys' and Children's Goods

in Suits, Overcoats, Ulsters and Separate Pants. Don't fail to see our line.

SCHEPFLIN, SCHULTZ & CO.

Hotels and Saloons.

HOTEL ALBION,

OPEN FOR GUESTS

Park avenue and 8th street.

7 12

New Proprietor.

HENRY F. WINDHAM

ARLINGTON HOTEL,

SOMERSET ST. AND GREEN BROOK ROAD.

Regular and transient boarders. First-class bar and stables attached.

8 1 t

Mizzen Peak Cottage

Summer Resort.

WATCHUNG MOUNTAIN,

Bound Brook, N. J.

Superior French board at moderate prices.

ISIDORE FAUCHEREAU, Prop

4 12 tf-th s

HOTEL GRENADA,

North Avenue.

Now open for the reception of guests, under the management of George and Wallace V. Miller. House has been thoroughly renovated and re-furnished throughout, and contains all improvements. First-class accommodations for families and the traveling public.

5-12-1

PURE California Wines,

Port, Sherry and Catawba 30 cents bottle. The celebrated

Zinfandel Clarets,

35 cents to 50 cents per bottle at

E. P. THORN,

NO. 17 PARK AVENUE.

CITY HOTEL.

Plainfield, N. J.

COR. PARK AVENUE AND SECOND STREET.

J. E. BEERBOWER, Proprietor.

With stables attached. 467

IMPORTED WERZBURGER BEER

On draught at

CHARLES SMITH'S

Sample and Lunch Rooms, 4 WEST FRONT ST.

The Bartholomay, Rochester Pale, the Bavarian Dark and the St. Louis.

Ballantine's Ales also on draught The Indian Pale XXX Still Ale and Porter.

Madison Avenue HOTEL,

Madison Ave. and 58th St.,

NEW YORK.

$3 per day and up. American Plan.

Fireproof and first-class in every particular

Two blocks from the Third and Sixth Avenue Elevated railroads.

The Madison and 4th Ave. and Belt Line cars pass the door.

H. M. CLARK, Prop.

Passenger Elevator runs all night.

W. B. CODDINGTON,

LAW OFFICES,

Corner Park avenue and 2d st. Solicitor and Master in Chancery. Notary Public.

WILLIAM A. CODDINGTON,

Attorney-at-Law, Master and Solicitor in Chancery. Commissioner of Deeds and Notary Public.

Money to loan. Collections promptly made.

OFFICE—No. 28 WEST FRONT ST. 6 25

WM. E. McCLURE,

Counselor-at-Law.

Supreme Court Commissioner.

First National Bank Building.

Jones & Co., Excavators.

Cesspools and sinks thoroughly cleaned. Attention given to sanitary condition. Buildings, cellars, etc., disinfected. All work done under experienced manager.

JONES & CO.

Cesspools built 9 12

Lusardi & Co.,

No. 120 North Ave.,

Will be pleased to serve their friends and the public generally with first-class fruits and confectioneries, cigars, etc. Fresh roasted peanuts every day 5c. quart.

Branch stores 265 West Front st., and Front and Somerset streets.

FISCHER PIANOS.

ESTABLISHED 1840.

Nearly 100,000 Now in Use.

RECEIVED HIGHEST AWARD, WORLD'S FAIR, CHICAGO.

EASY TERMS,—EXCHANGED.

Catalogue mailed on application.

110 FIFTH AVE., cor. 16th St., N. Y.

An agreeable Laxative and NERVE TONIC. Sold by Druggists or sent by mail. 25c., 50c. and $1.00 per package. Samples free.

KO NO The Favorite TOOTH POWDER for the Teeth and Breath, 25c.

Captain Sweeney, U.S.A., San Diego, Cal., says: "Shiloh's Catarrh Remedy is the first medicine I have ever found that would do me any good." Price 50 cts. Sold by Druggists.

SHILOH'S CURE.

THIS GREAT COUGH CURE promptly cures where all others fail. For Consumption it has no rival; has cured thousands, and will CURE YOU, if taken in time. Sold by druggists everywhere. 25 cts., 50 cts., $1.00.

Sold by all druggists 8 14 y

THE NEXT MORNING I FEEL BRIGHT AND NEW AND MY COMPLEXION IS BETTER.

My doctor says it acts gently on the stomach, liver and kidneys, and is a pleasant laxative. This drink is made from herbs, and is prepared for use as easily as tea. It is called

LANE'S MEDICINE

All druggists sell it at 50c. and $1 a package. If you cannot get it, send your address for a free sample. Lane's Family Medicine moves the bowels each day. In order to be healthy this is necessary. Address, ORATOR F. WOODWARD, Le Roy, N. Y.

ASK THEM Why?

Ask the men who are making imitations of COTTOLENE, the new vegetable shortening, why they give up lard and try to trade on the merits of COTTOLENE? Perhaps you can guess why.

ASK HIM WHY?

Ask the grocer who attempts substitution, why he tries to sell an imitation when people call for that pure, palatable and popular vegetable shortening, COTTOLENE? Perhaps you can guess.

ASK YOURSELF Why?

Why should not YOU use COTTOLENE, instead of lard or any other compound, for all cooking purposes? It has the highest possible endorsement; from Physicians as to healthfulness; from Cooking Experts as to superiority; from housekeepers as to economy. Use COTTOLENE and stick to it.

Sold in 3 and 5 pound pails.

Made only by N. K. FAIRBANK & CO. CHICAGO, AND PRODUCE EXCHANGE, NEW YORK.

J. W. VAN SICKLE,
Dealer in all kinds of
Fresh and Salt Meats
GAME IN SEASON.
New No. 122., North Ave., Plainfield.
Telephone 148 B. Orders called for and delivered promptly

J. T. VAIL,
Real Estate and Insurance.
177 NORTH AVENUE.
Blue Stone Flagging, &c. 9 2 tf

H. DeMOTT,
With livery attached,
UNDERTAKER AND EMBALMER,
175 Somerset Street, Plainfield, N. J. 9 27

IF YOU WANT
Good Oats, go to W. J. Tunison
If you want good feed, go to W. J. Tunison. If you want good hay, go to W. J. Tunison. If you want good flour, go to
W. J. TUNISON.

REMOVAL.
I have removed my watchmaking and jewelry business from Park ave. to
142 North Avenue
Next to Walker's bakery, and shall be pleased to have my friends call.
CALEB DICKINSON

WM. D. THICKSTUN,
Real Estate and Insurance,
197 North ave. 10 1 tf

E. H. HOLMES,
DEALER IN
COAL and WOOD,
YARD—No. 24 Madison Avenue. Also Office for coal orders with Woolston & Buckle, 97 North avenue.

Carty & Stryker
Groceries, Fruits and Vegetables,
CHEAP FOR CASH,
CENTRAL AVE. AND SECOND STREET.
If you will kindly favor us with your order, it will receive prompt attention. Don't forget the place, corner Central avenue and Second street. 11 23 tf

GOVERNMENT BONDS.

It Is Stated $50,000,000, or More, Will Be Issued.

New York, Nov. 10.—It was stated on Wall street yesterday that there will be an issue of $50,000,000 or $100,000,000 five per cent. government bonds before congress again reassembles. When the last issue of $50,000,000 was made, and the public declined to take the bonds, a syndicate of bankers headed by John A. Stevens, president of the United States Trust company, and Edward King,, president of the Union Trust company, made the sale.

A banker who was actively interested in that movement makes the following statement:

"There will be an issue of bonds shortly. The president and secretary of the treasury have determined that the gold reserve shall not be further impaired. They have been advised that an export movement of gold will begin in a few weeks, and they accordingly have determined to take prompt measures."

When asked whether a syndicate would be formed which would be guaranteed a commission to float the bonds he replied:

"I do not know. That lies in the discretion of the authorities in Washington. This much is certain—the five per cent. bonds will be issued probably upon the three per cent. basis, as before. They will be offered to the public; but the same gentlemen who made the last issue a success have assured the president that they will carry through the forthcoming issue." The banker added that if $50,000,000 bonds was insufficient, $50,000,000 more would be issued.

MORE REPUBLICAN GAINS.

Rout of the Democrats Seems To Have Been Complete.

New York, Nov. 10.—The latest returns show that the democrats have been routed in all directions. The republicans have carried everything before them in almost every instance, and where they have not been successful the populists, or a fusion of republicans and populists, have accomplished the same results.

It is now settled for certain that Dockery has not pulled through in Missouri his republican opponent having defeated him by a small majority. In Virginia Peter J. Otey defeated J. Hampton Hoge.

In Texas the populists have made great gains. It now appears taht the Illinois delegation to congress will be republican when the official count of the ballotting is completed.

Downing, dem., concedes his defeat to Rhinaker, rep. The later advices indicate that the republicans have captured alll the congressmen.

In Tennessee the vote for governor is so close that it seems as if only the official canvass will decide whether the state has gone democratic or republican.

One of the Fortunate.

Baltimore, Nov. 10.—John K. Cowen, one of the few fortunate democrats to escape Tuesday's political revolution, is a close personal friend of President Cleveland and Hon. Wm. L. Wilson. It was because of their earnest entreaties that Mr. Cowen consented to run for congress in the 4th congressional district. He made an aggressive campaign on free trade lines and proved to be the bulkwark of democracy in this city. In analyzing the cause of Tuesday's landslide Mr. Cowen says that the commercial depression in the country during the past two years was responsible for much of the dissatisfaction with the democratic party; it was accentuated by the delay in the passage of the tariff bill and by a doubtful financial policy.

A Notorious Woman Arrested.

Muskogee, I. T., Nov. 10.—Bill Cook's famous sister Lulu arrived here in custody of Deputy Marshal Oliver Dobson. She was captured in Tahlequah. Her brother Jim who was present tore the warrant, which he grabbed from Dobson's belt and then looked into the muzzle of Oliver's six-shooter. He threatened if he ever got free to kill Dobson on sight for taking his sister away. Jim is under arrest at Tahlequah guarded by four Indian police who were stopping at the home of Lulu Cook. The woman is charged with selling whiskey to the Indians and harboring outlaws. She told Dobson that she saw her brother Bill Tuesday last, and that he would never be taken alive.

An English Training Ship Missing.

London, Nov. 10.—Much anxiety is felt for the safety of the training ship Calypso which, with the Active, Ruby and Volage, was caught in a gale during a voyage to the Canary islands. The Calypso parted from her companions at the height of the storm on Oct. 24 and has not been seen since. The Active, Ruby and Volage arrived at Las Palmas, Canary islands, on Wednesday. The naval officials at Devenport try to reassure all inquirers by recalling the experience of the Calypso two years ago. She then was missing for several days and came into port eventually under sail with der engines disabled.

Robbed the Red Men.

Camden, N. J., Nov. 10.—Andrew Hoey, a venerable looking man was sentenced by Judge Vroom, in the criminal court to two years' imprisonment at hard labor for embezzling the funds of a lodge of Red Men of which he was the treasurer. Mr. Hoey said he had taken the money to support himself while out of work, intending to replace it when he should obtain employment.

A Striker Convicted of Murder.

Woodland, Cal., Nov. 10.—S. D. Worden, one of the strikers charged with murder in connection with the wrecking of the train near Sacramento, July 11, which resulted in the killing of the engineer and four United States soldiers, was convicted of murder in the first degree. He will be sentenced Monday next.

Forest Fires in Tennessee.

Memphis, Nov. 10.—Thousands of dollars worth of property has been destroyed by forest fires in West Tennessee. The flames are uncomfortably close to the city of Brownsville and the town of Obion is in peril, fires raging on every side of it.

Local Weather Forecast.

Snow followed by fair; northwest winds; cooler.

A FAMOUS WOMAN.

THE WIT, BEAUTY, TALENT AND EXTRAVAGANCE OF MME. LE BRUN.

A Skillful Artist, and a Great Beauty Who Shone in Marie Antoinette's Fatal Court. Her Famous Seven Thousand Dollar Dinner.

The closing years of the reign of the unfortunate Louis XVI, were almost exclusively devoted by his court to the worship of pleasure. While the King himself was busily employed moulding horseshoes over the anvil in the royal smithy—for he was an amateur blacksmith—his wife and her fair ladies of honor used to dress like shepherdesses and receive the shepherds, chief of whom was Lauzun, the Beau Brummel of his day, in the Trianon, near Versailles, where dancing would usually be prolonged till the dawn. At that hour a visit would be paid by the Queen and her maids to the dairy, where they milked the cows, filling pitcher after pitcher which they would afterward present very graciously to the lips of their beaux cavaliers.

They enjoyed the sweets of these happy moments without ever dreaming that a revolution was in the air which would, with the cold steel of its guillotine, slit most of their dainty necks, or foreseeing that the fires of the Faubourg St. Antoine were preparing even then to scorch to death many of these scintillating moths that fluttered around a doomed crown and a tottering throne.

One of the favorites of Marie Antoinette in her more or less innocent merrymakings at the Trianon was Mme. Elizabeth Le Brun, a famous portrait painter of that epoch. The maiden name of this lady was Vigee. She was born in Paris, 1755, and early in life displayed signs of undoubted artistic talents, which she inherited from her father, who was himself an artist. Mlle. Vigee used in her girlhood to frequent the public galleries of the Louvre and Luxembourg, copying Rembrandts and Vandykes; as well as Greuze's female heads, with such skill that she soon was enabled to earn a comfortable competence for herself.

After some misfortune that followed her father's death she married Mr. Le Brun, a picture dealer, whom her stepfather considered wealthy. The marriage was an unhappy one and after a time they seperated. Then her success came, her bewitching beauty forming an important factor in the triumphs that attended the efforts of her brush. She reached the climax of her glory when she was specially invited by Queen Marie Antoinette to become a member of the French court.

La Harpe, the poet, wrote enthusiastic verses in her praise, while other bards penned sonnets to her eyebrows and delivered themselves of yards of exquisite gush on the fascinating charms of her person. The result was that she became the lioness of dainty aristocratic circles. Fashionable society used to attend her bi-weekly receptions. Her palatial home in the heavenly fields was the resort of nobles, artists, and literarians and their respective wives.

The apartments of her palace were heated with fragrant aloes wood, the fires being sometimes lighted with bank notes. Her table in the refectory was covered with gold plate, over which petits soupers were given, characterized by Attic taste and Parisian splendor, while on the balcony without, some of the most talented artists of the city soothed the ears of the guests with snatches of exquisite music. Prominent among the habitues of the mansion were the dandified Viscount de Segur and M. Delille, the parasite of the royal family, who afterward became one of the poetic glorifiers of the bloody reign of terror.

One day this poetical wag read for Mme. Le Brun tranlations of the travels of Anacharisie, in which that writer minutely described the courses and surroundings of an old Greek banquet. The fair artist was taken by the glowing description and she determined to have a feast under her own gilded roof in every particular similar to that given by Aspasia. The cook, having been furnished with recipes, for Greek sauces, proceeded to business immediately, and succeeded in serving a genuine Athenian dinner, consisting of eels and birds, garnished with honey, figs, olives, and grapes of Corinth, together with a score or so of other dainty delicacies of more or less classic origin. This feast was spread over an antique table surrounded with Grecian couches rich with draperies.

While the guests partook of the good things set before them, Delille, the poet, robed in royal purple, thrummed on a golden lyre, singing Anacreontic ditties and surrounded by a bevy of pretty young maidens dressed in tunics, with classic coiffures, representing the nine muses of Mount Parnassus, while two girl slaves served Cyprian wine in cups brought from Herculaneum. This gorgeous entertainment, that would have gladdened the soul, or rather the palate, of Lucullus, was the talk of Paris for weeks afterward, and cost the extravagant hostess the smart sum of $7,000.

Mme. Le Brun found herself the queen of the fashionable world, second only to Marie Antoinette. Just at that moment when this brilliant butterfly was enjoying herself to the utmost extent, flitting from rose to rose in the Parisian parterres of pleasure, her sovereigns were arrested and shortly afterward executed by order of the revolutionary committee.

A long list of suspected aristocratic names were drawn up by the same committee, hers being among the number. Most of these nobles fell victims to the guillotine; others escaped. Mme. Le Brun left Paris in the dead of night in 1793, disguised as a page, as she had heard that a warrant was issued for her arrest, and proceeded by slow stages to Naples, where she executed a portrait of the wife of Lord Hamilton, and the great friend of Nelson, the British war dog, in the pose of a bacchante reclining on the seashore.

Goethe was a great admirer of this and other pictures from the brush of this highly gifted lady artist. She subsequently lived in Vienna, where at the imperial court she was received and welcomed as the friend and companion of the hapless Marie Antoinette. From Vienna she went to St. Petersberg, where she was honored by Catherine II. and Paul I. Returning to France in 1808, she gave brilliant entertainments under the empire and the restoration.

Her worthless husband died in 1813. His widow survived him thirty years, dying in 1843, at the advanced age of 87. The sum total of her artistic work comprises 662 portraits and 200 landscape pieces. Her ability as a society woman was much greater than her fame as an artist. She was a stately, dignified woman, witty and brilliant in conversation, fascinating in manners, and shone to more advantage in a ballroom than perhaps she did in a studio.—Kate Field's Washington.

EVERYWHERE THE STOCK.

Pretty Girls are Devoted to these Clerical Velvet Collars.

The New York girl is devoted to the stock. She realizes how much the bit of bright velvet or soft crepe has to do with the effect of her gown. And she is buying stocks with a recklessness that only a typical American girl can show.

At present every day brings with it a new stock. The demand is so great for these adjustable collars that one novelty falls over the other in its hurry to be a success.

The stock which has bravely held its own amid a crowd of novelties is made of a band of velvet with two pert little loops at either side and a buckle in the centre. These stocks also come in crepe de chine, and soft rosettes take the place of the loops. They are made of striking colors like cerise, Lincoln green and blue.

The very latest stock is simplicity itself. It is merely a broad plain band of satin ribbon fastening at the back with a big butterfly bow. When made of some bright color it gives a stylish touch to a

som bre waist. Another novelty is a combination of necktie and stock. Crepe laid in narrow folds is used for the stock. To this is fastened two loops of crepe partially covered with lace.

There is a vast number of chiffon stocks displayed in the shop windows, and the daintiest one of all is made of a succession of wee chiffon rosettes.

The stock collars joined to a yoke are also seen in great variety. Many of the yokes are formed of deep Van Dyke points, while others are of chiffon frills and lace combined. Tailor-made gowns are now worn with a chemisette of soft plaited chiffon instead of one of stiff linen. Soft effects are all the vogue. Linen collars and shirt studs are losing their popularity.

IN FASHION'S FAIRYLAND.

Costumes Which Even the New Woman Would Declare Dreams.

There are two entirely different styles in evening gowns this season. One is somewhat severe in design and made of costly fabrics. Velvets and heavy bro-

cades are used for these gowns and jewelled trimmings combined with much gold passementerie. The other gowns are fairy-like creations. They have a skirt of taffeta, perhaps, or plain satin, with a little baby bodice all billowy with chiffon. Jewels arranged in a delicate tracery form a corselet or outline the square-cut neck. With these short chiffon bodices the ripple skirt is used."

HOW ONE GOES TO SLEEP.

Just Keep Awake Long Enough to Tally off the Parts that Sleep First.

"Order is heaven's first law," and the old truth is manifested even in the process of going to sleep. When a man drops off to sleep his body does not do so all at once, so to speak. Some senses become dormant before others and always in the same order. As he becomes drowsy the eyes close, and the sense of seeing is at rest. It is quickly followed by the disappearance of the sense of taste. He next loses the sense of smell, and then after a short interval the tympanum becomes insensible to sound, or rather the nerves which run to the brain from it fail to arouse any sense of hearing.

The last sense to leave is that of touch, and in some hyper-sensitive people it is hardly ever dormant. Even in their case, however, there is no discriminating power or sense of what touched them. This sense is also the first to return upon awakening. Then hearing follows suit, after that taste, and then the eye becomes able to flash impressions back to the brain. The sense of smell, oddly enough, though it is by no means the first to go, is the last to come back.

The same gradual loss of power is observed in the muscles and sinews as well as in the senses. Slumber begins at the feet and slowly spreads up the limbs and trunk until it reaches the brain, when unconsciousness is complete and the whole body is at rest. This is why sleep is impossible when the feet are cold

The Wrong One.

Strawber—You look as if you had been laid up, old man.

Singerly—I have been. I announced my engagement last week.

Strawber—Why should that lay you up?

Singerly—I announced it to her father. —Life.

THE SUN'S FASHIONS.

HOW TO DRESS THE DEAR LITTLE GIRLS BECOMINGLY.

Simple Gowns for Misses Are in Good Taste, Luxuriant Dresses are Not. The Fashions of the Elders Should Not be Copied, Except, Possibly, in Sleeves.

It is a comparatively simple matter to dress little children in pretty, becoming gowns; but after the reign of gamp waists and Empire frocks has passed and the awkward period between ten and sixteen begins, girls' clothes are a puzzling uncertainty in consequence of a little habit they have of growing out of them. Because they are tall, undeveloped, and difficult to deal with in the matter of dress, mothers often make the mistake of dressing them too old, copying too closely their own style of gowns, which serves to make their imperfections more noticeable. Sim-

ple gowns are always prettier and safer, while elaborate costumes and costly materials are never in good taste. Cheviots, mixed tweeds, and serges are used for school dresses, and crepons, challies, India silks, and crepe de chine for more dressy gowns. Their skirts, except in very thin material, are made with a gored front and side breadths, and two back breadths with a sloped seam in the middle, and are three and a half yards around.

A blue serge dress, trimmed with braid on the skirt and made with a three-quarters jacket opened over a plaid silk blouse vest, is sure to be a successful gown. An afternoon dress for girls in their teens is made of blue-gray and white cloth; the

latter is used for the skirt front and the plastron. Brown braiding decorates the skirt panel, and a brown velvet fold divides it in the middle and edges it on either side. The bodice turned back with lapels of brown velvet, and the belt and side knot are of the same.

A simple gown of plain magenta wool is made with a full bodice and pointed shoulder capes, trimmed with narrow black silk gimp; and a belt and rosettes of black satin ribbon give it a very stylish effect. Another one is of blue crepon, and trimmed on the shoulder drapery with white guipure. The gathered chemisette is of white surah, and the sash and belt of white ribbon. A dress of red and brown shot cloth has a bodice and puffs in the sleeves of shot surah. The lower

sleeve is of cloth, trimmed with bands of red satin ribbon, covered with string-colored lace, and the waist band is of the ribbon, tied in two rosette bows.

A pretty model for a girl 10 years old has a yoke of cream silk covered with lace, and the cloth is laid in three plaits on either side of the front and back. Lace insertion over cream-white ribbon trims the shoulder capes, and rosettes finish them at either end.

A gown made of the new honeycomb cloth, in a pretty shade of brown, has a jacket effect arranged with double revers, one of cloth and an upper one of velvet in a darker shade of brown. The lower half of the bodice is draped with brown silk, and the yoke is of velvet edged with a band of guipure embroidery. A new edition of the old-fashioned white wincey is very soft and durable, and especially pretty for young girls' wear; and, as it washes without shrinking, it has much to recommend it for use.—N. Y. Sun.

Touching Curiosity.

Tramp—Would ye give a starving man some o' your old clothes to keep him from going naked, kind sir?

Cholly Chapleigh—Certainly, poor fellah. Here are a necktie and a pair of kid gloves, and though they are a trifle worn they are of the latest style—the very latest, I assure you.—Truth.

Wall Paper
Put up
Carpets
Put down
WINDOW SHADES
Hung
Glass
Put in
Bicycles
almost given away

Glass, Paints, Oils, Brushes, Mouldings, Kalsomine, Stationery—almost everything in these lines.

EDWARD LOVE,
Corner North and Watchung aves.

—IS—

Your Bike Worth $2

Suppose it is stolen or lost, what protection have you? None of course. Why not, therefore, protect your wheel with us? We will for the sum of $2 for the first year and $1 for every year thereafter, protect your wheel against loss or theft. Should you lose your wheel we give you one to use for 30 days, and should we be unable to return you your wheel at the expiration of 30 days, we will give you a NEW machine of the make you lost.

THE WHEELMEN'S PROTECTIVE Co. New York.

W. H. Rogers, Agt.
408 WEST 5th ST.
All wheels bought from me will be insured free of charge for one year. 4 27 y

CUT ROSES, CARNATIONS AND VIOLETS
Flowers furnished for weddings, funerals, etc., in bunches, bouquets or design.
MILES,
Somerset st., Johnston's drive, terminus of electric railroad 9 19 tf

J. M. HARPER, Agent,
Bargains in All kinds of
STATIONERY
411 Park avenue, Plainfield, N. J.

Gold Dollars for Fifty Cents.
—NO.—
BUT FULL VALUE.
C. E. MORSE, Painting and Paper Hanging,
37 Chatham street.

AN IDEAL FAMILY MEDICINE
For Indigestion, Biliousness, Headache, Constipation, Bad Complexion, Offensive Breath, and all disorders of the Stomach, Liver and Bowels.
R·I·P·A·N·S TABULES act gently yet promptly. Perfect digestion follows their use. Sold by druggists or sent by mail.
Price 50 cents a box. Address RIPANS CHEMICAL CO., 10 Spruce St., N.Y.
RIPANS TABULES

Vanity

is a virtuous vice. The world is better for it. It makes men ambitious—and it makes women careful of their personal appearance. It doesn't take much money to keep well-dressed now-a-days. Cleaning or dyeing makes it possible to use soiled or faded garments. And there's where our ax comes in. We are in the Cleaning and Dyeing business. Our cleaner is ready, and our dyer has his fall shades mixed.

Ask for our little booklet "Re-Freshing Thoughts." It tells about cleaning men's clothing.

HILLIER & Co.,
175 North ave.

THE DAILY PRESS.

A. L. FORCE, Publisher and Proprietor.
WALTER IRVING CLARKE, Managing Editor.

READ EVERY DAY BY ALL PLAINFIELD AND MORE BESIDES.

PLAINFIELD, N. J., NOV. 10, 1894

CITY EDITION, 4 O'CLOCK.

THE WEATHER.

For New Jersey, Fair Tonight and Sunday; Colder Sunday; Westerly Winds.

A Letter From a Taxpayer.

TO THE EDITOR OF THE DAILY PRESS:—Your articles of Thursday and Friday referring to the School Board have excited much interest among citizens irrespective of party affiliations. For the past month it has been generally understood that there existed no opposition to the re-election of Messrs. Probasco or Lovell. Both gentlemen have given general satisfaction. I am glad however that you have brought the matter up so early in the campaign, and given publicity to the alleged scheme of overturning last year's work. Let all the facts come out; and let it be thoroughly understood before election how the above-named gentleman propose to serve the people. To be consistent I cannot see how I can vote for them and Mayor Gilbert when I know that war will be declared between them after election on the school question, which I thought was settled for all time.

INDEPENDENT TAXPAYER.

Mark Twain's New Book.

Mark Twain's most popular and successful books have been sold by subscription and the American Publishing Company of Hartford, Conn., announce for early publication his new book "The Tragedy of Pudd'nhead Wilson and the Comedy Those Extraordinary Twins". The Tragedy and Comedy were at first a dual story—two stories in one—and the author's account, as given in the preface, of the difficulty he had in writing the book, of the incompatibility of some of the characters and of his having to separate them by pulling one of the stories out by the roots and leaving the other—a kind of literary Cæsarean operation, is certainly one of the most original, breeziest and cleverest chapters—choice fun—that has been written for many a day. We are told that "There is a time to laugh" and The Churchman says, "The reader will begin to smile at the very first paragraph".

The book will be sold only by subscription and as it possesses, in a pronounced degree, the remarkable characteristics of the author's best works it is sure to have a large sale. Each page will be beautifully illustrated with marginal sketches, the work of one of our best artists, and the publishers have wisely decided to sell the volume at a popular price—bringing it within the reach of all.

J. W. Keeler & Co., of Philadelphia, Pa., have the exclusive right of sale in the States of Pennsylvania, New Jersey, Delaware and Maryland and their advertisement for agents appears in another column. All applications for agencies in their field should be sent direct to them.

Evona Surprise Party.

Miss Sadie Giles of East Front street was surprised with a birthday party given by friends at the home of A. M. Wilson, Evona, last evening. She was invited by Mr. and Mrs. Wilson to visit them in their new residence and went there not expecting to find that preparations had been made to give a social in her honor.

Nearly one hundred people from Plainfield, New York, Dunellen and Evona were present. Dancing to Naylor's music, partaking of refreshments and playing games, the guests remained until 3 this morning. Miss Giles's birthday anniversary was remembered with many beautiful presents.

A Plainfield Girl's Triumph.

Miss Josephine Schaffer, daughter of Charles J. Schaffer of Liberty Street, filled the role of Leonora in the Italian opera, Criterion Theatre, Brooklyn, Thursday night. The Brooklyn citizen says: "Miss Schaffer covered herself with glory in the interpretation of Leonora. Her rich soprano voice rang out through the auditorium in round, full numbers, and her stage presence and acting were of a very high order."

Among the Plainfield friends of Miss Schaffer who attended were: Mrs George Thatcher and daughter, Mrs. M. S. Simpson, Mr. and Mrs. Eugene Laine.

Alerts to Have a Team.

At the meeting of the Councilmanic Fire Committee last evening a committee of two, Foreman Charles C. Burnett and Abner Bartlett, were present from Alert Hose Company. They talked about the new horse they intend to buy to have a team for their apparatus and applied for various minor attachments for the better equipment of the wagon.

Eyes.

Have your eyes examined and your glasses made by A. Jay Cross, (R. O.), 18 West 23d st., N. Y. 2 3 y-s

PARTICULAR MENTION.

Mrs George Lissignolo is home from Belmar.

W. H. Sebring and Dr. D. C. Adams, of Trinity Commandery, went to Trenton last night to make a fraternal visit.

Mrs. J. H. Leggett and infant son are progressing favorably. Dr. Endicott is in attendance.

Harry McGee, a student at Yale is spending Saturday and Sunday at the home of his father, Henry McGee of Willow avenue.

J. L. Dolliver of Pluckamin, Somerset County, is visiting his brother, G. Q. Dolliver, Manning avenue. His wife accompanies him.

The members of Samuel Wakefield's family of Park place who were attacked by diphtheria are improving under the care of Dr. D. C. Adams.

Miss Laura Wyckoff of West Eighth street was pleasantly surprised last night by a party of friends who enjoyed games and refreshments with her.

George B. Snediker of Grove street, a student in Pennington Seminary, is spending a few days with his parents. He brings his chum with him.

Peter VanDeventer, son of Mr. and Mrs. Wm. VanDeventer of East Fifth street, is dangerously ill. The physicians having given up all hope.

Stephen B. Krom of this city contributes a valuable article on "The Hut-Building Cicada" to the current issue of The Scientific American.

Mr. and Mrs. James Clark of West Seventh street are home again, after a visit of one week with Mr. Clark's son, James E. Clark, in Boston.

The many friends in Plainfield of Mr. and Mrs. Walter Herring, who now reside in Cornelia street, Brooklyn, will be pained to hear of the serious illness of their only child.

Mrs. John C. VanName of 110 Elmwood place is convalescing from an attack of pleurisy, and her son Henry is out today after an illness of over a week with chills and fever.

Mrs. Garret Quick of Neshanic, Somerset County, returned home yesterday, after a pleasant week's visit at the home of Mr. and Mrs. G. Q. Dolliver, 17 Manning avenue. Mrs. Quick has passed her 83d birthday and is remarkably well for her age. She walked twice to and from church Sunday.

EARLY INTELLIGENCE.

—Go to J. F. MacDonald's tonight and get 7 lbs granulated sugar for 28 cents.

—The first of the series of Saturday-night informal entertainments will be given in the Park Club this evening.

—The Park bowlers will go to Hoboken Monday night to roll the first of the season's series with the Columbia Athletic Club.

—John Hand Camp, No. 28, S. of V., will be inspected Monday evening by F. D. Morse of Elizabeth. There will also be a muster.

—Tomorrow being the Day of Prayer for young men, the pastors of the city have as usual been asked to preach a sermon to parents about the importance of work in their behalf.

—Three of the Central Railroad employes who were brought before Superintendent W. H. Peddie this week for policy playing were Plainfielders. The charge of gambling was proved, and all of the men were severely reprimanded. It is expected that nothing further will be done.

—Corporation Counsel Craig A. Marsh has given to Overseer-of-the-Poor Vanderbeek an opinion in the case of George Mundy of Westfield who was sent here by Judge Collins to become a charge on the city. He says that Mundy belongs in Westfield as although Judge Collins's facts were correct, his interpretation of the law was not.

Amateur Athletes.

On the Park Avenue grounds this morning some running races were held. The winners were: 100 yard race, under 9 years, G. Nash first, L. Radford second; 100 yards race, under 14 years, W. Nash first, W. Remsen second; standing broad jump, W. Remsen first, W. Nash second; 200 yards, W. Nash first, W. Remsen second; running broad jump, W. Remsen first, W. Nash second, R. Radford third; 500 yards, R. Schoonmaker (25 yards) first, W. Nash (scratch) second, A. Denton (20 yards) third. The handicapping was very well made by Raymond Smith. Starter—H. Miller. Judge—R. Radford.

Union County Majorities.

The Union County Canvassers met in Elizabeth yesterday and canvassed the election returns. No material change was made from the figures already given in The Press. Fowler in the county got 9,195, and Dunn 6,016. Howard got 8,473 and Oliver 6,906.

People have no use for the man who cries.

It is a waste of time, strength and opportunity to hate.

Some people become so busy that they have no time to do anything.

No woman should blow her nose in the presence of the man who loves her.

The favors that the rich extend to the poor cost the poor a great deal of money.

If any one gives you more than he gets in return, you can rest assured it is counterfeit.

If you want to save money, don't eat anything. This advice is impracticable. So is most good advice.—Atchison Globe.

Exasperating Reason.

A friend of the poet Shelley says that he was most fanciful in his habit of forming some wild theory and then seeking confirmation of it in the events of everyday life. If they did not bear him out, he was naturally indignant. One particular encounter with a prosaic Englishman must have been somewhat astonishing to the man, who was not accustomed to poets and their modes of reasoning.

At one time Shelley saw the zodiac in everything, and as he was passing an inn with his friend he noticed that the house bore the sign of the "Horseshoes."

There were four on the sign, and he immediately came to the conclusion that they had been handed down from remote antiquity to represent the compartments of the zodiac. He stepped into the house.

"Your sign is the 'Horseshoes?'" he said to the landlord.

"Yes, sir.'

"This sign has always four horseshoes?"

"Why, mostly, sir."

"Not always?"

"I think I have seen three."

"I cannot divide the zodiac into three," said Shelley musingly, "but it's mostly four. Do you know why it's mostly four?"

"Why, sir, I suppose because a horse has four legs."

The poet bounced out of the house in great indignation, crying to his friend, "Did you ever see such a fool?"—Youth's Companion.

English In India.

The Times of India gives the following example of English as written in India. It is a copy of an application to become a volunteer: "I humbly crave the desired permission to join the Volunteer corpse under your honour's commandments. It is true that by some Bengalies are expected to be of a cowardly nature, but I can assure to your honour that I am of good bottom and have so much plucks that nothing fears me in day or night season. Therefore I may be considered accustomed to bravery. If I am only once teached drills and exercise of shooting and bagonet, then I fear no foe and am ready to expend my bloods in defence of earth and home in my fatherland. Hoping to receive early reply."

Tribute to Departed Worth.

"That man Ardup," said the man in the mackintosh, "was as good hearted a fellow as ever lived, but he was always in debt and always hounded by creditors. Poor fellow! He deserves a better epitaph than an unfeeling posterity will engrave on his tombstone."

"'Well dunned, good and faithful servant,'" suggested the man who had his feet on the table, and a deep silence fell upon the group.—Chicago Tribune.

Congratulation and Recommendation.

Mr. Lakeside—Old man, congratulate me. I'm engaged to that charming widow, Mrs. Van Wabasher.

Mr. Dearbornstreete—With all my heart! I never had a better wife than she was.—Chicago Record.

Free Wool and Fine Clothing.

If wool didn't cost a cent Fine Clothing would still be worth money.

The making of fine fabrics costs more than throwing together shoddy stuff.

Such trimmings as we put into our Suits and Overcoats are expensive.

It costs something to employ skilled labor, and that is the kind it takes to construct such clothing as we make and sell.

But after all there isn't much difference between our prices and those asked for common clothing.

Come and compare.

McGregor & Co.,

850 & 852 Broad st

NEWARK, N. J.

Nickel-In Cigar.

Why pay 10c for a cigar when for 5c you can get one of the famous Nickel-Ins at Conover's, 25 Somerset st. 10 31 3m

REMARKABLE CURES

Of Recent Date.

A Statement from Ex-Mayor John Corson, Esq., of Clinton, N. J.

TO THE PUBLIC:

I acknowledge with the utmost pleasure the wonderful cure which Dr. Lighthill effected in my case.

I had been a sufferer from piles, which gave me constant pain and distress, during twenty long years, attended with frequent loss of blood and with great and painful protrusion of the pile tumors and rectum whenever my bowels moved.

I tried constantly to get relief from my sufferings, but to no purpose until Mr. Bryan, a friend of mine, who had been cured by Dr. Lighthill of the same trouble, recommended him to me, and he effected a complete and radical cure in my case also, and earned my lifelong gratitude.

JOHN CORSON.

THE CASE OF MR. PETER G. EYCK, OF BISSELL, HUNTERDON CO., N. J.

Dr. Lighthill Effects a Complete Cure Where Ten Physicians Had Failed.

TO THE SICK, SUFFERING AND AFFLICTED:

For many years past I have been afflicted with bleeding piles. Every movement of the bowels was attended with loss of blood and with intense pain which lasted for hours and sometimes all day. My condition was aggravated by a prolapse of the rectum, which greatly increased my suffering and sometimes gave me most agonizing pains.

So great was my distress and so bad my condition that I sold my farm, not being able to work it any longer. At one time the protruding pile tumors became so highly inflamed and swollen that they could not be replaced, and I had to go to bed, applying hot poultices for three months before I could get relief.

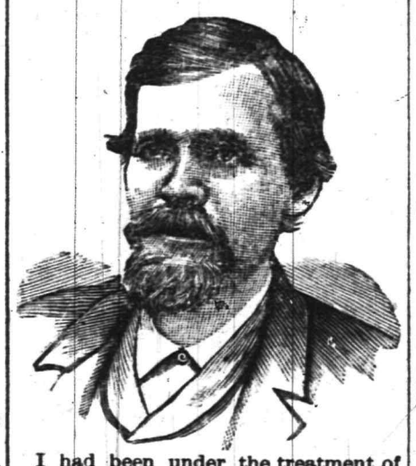

I had been under the treatment of ten different physicians, some of New York City, Easton, Washington and elsewhere, without any benefit whatever, and had given up my case as hopeless when, luckily for me, I heard of Dr. Lighthill's skill and success in such cases, and went to him for treatment, with the happy result that he effected a radical and permanent cure in less than four weeks's time; and I am glad to say that the entire treatment gave me neither pain nor distress.

I consider my cure perfectly wonderful, and so do all my friends and neighbors. I am confident that there is no case of piles which Dr. Lighthill cannot cure.

PETER G. EYCK,
Bissell, Hunterdon Co., N. J.

Dr. Lighthill

can be consulted daily (except Thursdays) on all CHRONIC, OBSTINATE AND COMPLICATED diseases of the human system of whatever name and nature, at his office and residence,

No. 144 Crescent Avenue.

Deafness, Catarrh and Diseases of the Head, Throat and Lungs successfully treated.

Piles of the most aggravated nature radically and permanently cured in a few weeks, without pain or detention from business, and all other rectal diseases are treated with equal success.

Mental and Nervous Derangements Epilepsy, Diseases of the Skin and Blood, Rheumatic, Neuralgic and Scrofulous Affections.

Diseases of the Heart, Liver, Stomach, Bowels, Kidneys and Bladder are successfully treated, even when other medical skill has failed.

The Great Blizzard will strike New Jersey

and

A cold wave will soon be here.

Prepare! Prepare! Prepare!

Buy your Merino Underwear

AT PECK'S

Broken Dolls Made Whole,

Heads, Wigs, Arms and Legs for French or German Dolls.

Dolls Dressed to Order.

We would remind our friends that as the Holidays approach we are often too busy to repair the dolls brought to us, and therefore suggest that such dolls be brought now.

R. C. RAND, 140 West Front Street.

All-Wool Trousers,

$1.95

SEBRING, CLOTHIER,

Park Avenue, Packer's Block.

13-6-7

Coats! Coats! Coats!

This is what we are making a specialty of this week and for the balance of this season. Do you know it is cheaper to buy a New Coat or Cape from us than to have your last season's made over? The question has been asked, Do you sell for cost? We will answer it correctly. Some articles we do and some we do not. Who can afford to sell his whole stock for cost and pay expenses? We have a large stock, and to close them out we offer 25 $9 Coats for $6.75. This is the greatest bargain ever offered in this line.

Outing Flannel.

100 pieces 7c Outing Flannel 3½c. This sale for 3 days only, and only 10 yards to each customer.

Table Cloths.

100 10x4 Turkey Red Table Cloths only 65c, worth $1.00.

7c GREAT SALE IN BASEMENT. 7c

For one week only we will sell any article on our 10c counter for 7c. Every one of the articles are worth from 10 to 15c.

Our Furnishishing Goods Department has been completed and stored with everything that is pretty and cheap. When out shopping come in and look at our stock of pretty Holiday Goods suitable for presents for old and young. We can save you money on every article you buy of us. Only a few of those $1 50 Oak Centre Tables left which we are giving away for 75c.

Watch our ads and we will pay you for it.

BOEHM'S, 113 WEST FRONT STREET.

NOW IS THE TIME

To order your winter supply of

COAL.

We have completed our large plant on South avenue and are prepared to supply you with the best quality of Lehigh in the market. Also

Bluestone Flagging and Curbing.

12 large barrels best kindling wood for $2.

Leave orders at office, 171 North avenue, opposite depot.

No. 2 Coal, $4 ton. M. POWERS & SON.

Residence, Somerset street and Park place. 5 29 tf

YOUR HEAD It's a Good head, and deserves a Good hat. The style, the fit, the price, suit all who put the matter IN OUR HANDS.

E. M. LAING, Men's Goods,
105 Park ave. 10 2 tf

Edsall's

Commercial Palace, Babcock'Build'g

See Our Window.

Prices and Quality Can't Be Beat.

LOOK

At the Blue Ribbon Prize Winners.

25 Standard Banquet Lamps, solid brass, with shade complete, can't be beat

At $2.59 each.

20 Cupid Banquet Lamps and shade complete, with Rochester burners,

At $2.98 each.

15 Table Lamps, nickel plated stands, with side handles and decorated shade, Rochester burner,

At $1.69 each.

Holiday Goods, Dolls and Toys are now on exhibition. Come in and look around.

Calf Skin Boots

for woman's wear have become quite popular. We have just received from the factory a nice assortment in button and lace Calf Skin Boots for woman, miss and child. Call early while we have the assortment.

DOANE & EDSALL.

HIGH SCHOOL NOTEBOOK.

Superintendent Maxson gave his regular Friday morning talk as usual After a few remarks on the result of Tuesday's election, he read an article on the elections in Greece, the manner in which they are carried on, and several incidents in recent elections.

The bicycle runs of the P. H. S. A. A. will be discontinued until after the football season, as so many of the boys attend football practice in preference to going on the runs.

The game with the North Plainfield School football eleven has been postponed until some day next week.

The following varied list of subjects has been given to the Junior class from which they are to select a subject for their December essay: Tobacco: Its Use and Abuse. An Ideal School. An Hundred Dollars to Spend. Does the Size of an Act Affect the Principle Involved; or, Is It a Sin to Steal a Pin? Our Beautiful October. The Fair-Weather Boy versus the Nunquom non paratus Type. How to Keep Dry in the Rain: a Study. The Common Date of the Christian Era and Soap. Sir Roger de Coverley.

A holiday last Tuesday was something of a surprise but it had no bad effect on our lessons. Most of the classes are reviewing preparatory to the quarterly examinations that have already commenced and will probably be continued some day next week. The beginners Physics class are struggling in the depths of hydrostatics while the advanced class is studying the theory of light and enjoying itself by making a dark room out of the Science room. The Zoology class is now working among dragon flies and other creatures of like nature. The Astronomy class has taken up the units of time and is trying to straighten out the solar and siderial years.

The Kappa Delta Phi held its regular meeting yesterday afternoon. The programme consisted of brief biographical sketches of American authors. They were as follows: Ralph Waldo Emerson, John V. Beekman '95; Washington Irving, A. B. Crane '97; Oliver Wendell Holmes, Lewis Rand '96; Daniel Webster, Charles B. Morse '95; John Greenleaf Whittier, Henry Eggerding '96; Nathaniel Hawthorne, J. Hazelwood Craig '96; Henry Wadsworth Longfellow, Ernest Rapalye '97; William H. Prescott, George A. Horne '05; Edward Everett, Charles Noble '96; Thomas Hart Benton, Henry B. Drake '95; John Cadwell Calhoun, F. Wilbur Cornwell '96; James Russell Lowell, Carlos C. Gallup '96.

The Programme Committee reported the following details for the mock trial of next Friday:

Case—City against a member of the Kappa Delta Phi for not shoveling the snow off his sidewalk Friday morning. Attorney for defence—A. B. Crane '97. Attorney for prosecution—F. W. Cornwell '96. Judge—John V. Beekman, Jr., '95. Clerk of Court—Henry B. Drake '95 Sheriff—George A. Horne '95. The other members will be divided between the two sides as witnesses.

The programme in yesterday's Lyceum meeting consisted of a debate on the subject, "Resolved that the French language is more beneficial than the German". F. Wilbur Cornwell '96 and Llewellyn Bull '96, spoke for the affirmative and Carl C. Gallup '96 and Charles B. Morse '95 for the negative. Nathan Lane, Jr, '97 and Ernest Suffern '97 acted as a committee to decide the debate. The affirmative brought up in favor of the French language, its use in courts, diplomatic affair and literature, the number of French words in our language and its general use in all the countries of Europe. The negative defended German by bring up statistics showing a greater number of speaking people and speaking on the difficulty of learning French. The different kinds of French, the use of German in business, publication of German papers and of German articles in the New York papers. After a long conference the committee decided in favor of the negative.

NINETY-FIVE.

NORTH PLAINFIELD SCHOOL NOTES

The Junior Class held a debate yesterday afternoon of the subject, Resolved that fire has done more harm than water. The affirmative won after what seemed a hopeless case. Miss Petrie acted as judge. Next Friday afternoon, the debate will be as follows, Resolved that the blacksmith has done more good to civilization than the carpenter.

Mr. Dalziel, principal in the Manual Training School of Plainfield, has offered a scholarship in his school to the boys of the North Plainfield Public School; only boys in the seventh, eighth or ninth grades may contest. The competitive examinations will take place some day next week.

The report cards for the month of October were received by the scholars Wednesday.

Principal Boss has announced that all students in the school who do not fall below 90 in any study during the year will not take the final examinations in June.

—The stoves were put in the street cars yesterday.

—The big ad of the Palmer Cox book is crowded out of The Daily Press today, but the sale of the book progresses steadily. The supply of No. 1 will soon be exhausted.

—At the last meeting of Iona Council two adoptions were made, and Miss Kate Courtwright was elected collector in place of Miss Lizzie DeVere, resigned. Refreshments were served.

SUNDAY SERVICES.

Official Announcements for Worship in Plainfield Tomorrow.

[Matter intended for this department must be supplied fresh every week, not later than 10 a. m. Saturday to insure insertion.]

Washingtonville Chapel—Rev. A. I. Martine will preach.

Mt. Pleasant School-house—Meeting as usual, 7:45 p. m. H. R. Munger will speak.

Swedish services—There will be Swedish preaching in the Park Avenue Baptist Church.

St. Joseph's Church—Masses at 8:30 and 10:30 a. m.; Sunday-school at 3, and Vespers at 8 p. m.

Mission Church of the Heavenly Rest—Morning prayer and sermon, 11; Sunday-school, 10.

St. Mary's Church—Masses at 7:30, 8:30, 9:30, and 10:30 a. m.; Sunday-school, 2:30 p. m.; Vespers, 8 p. m.

All Souls Church—Rev. Hobart Clark, pastor. Services at 10:45 a. m. and 7:45 p. m. Sunday-school, 11:45 a. m.

Warren Chapel — Joseph Orr McKelvey, pastor. Preaching services, 10:30 a. m. and 8 p. m. Sunday-school, 2:30 p. m.

St. Peter's German Lutheran Church—Services, 10 a.m. and 7:45 p. m.; Sunday-school, 9 a. m. Rev. Ed Klonka, pastor.

Church of the Holy Cross—T. Logan Murphy, rector. Morning prayer and sermon, 11; Sunday-school, 3 p. m.; afternoon service, 4:30.

First Church of Christ—Bible reading, 10:45; Lord's Supper, 11:45; Sunday-school, 2:45 preaching, 7:45, by Rev. B. W. Hand, theme, "Two: Which?"

Grace Church—Rev. E. M. Rodman, rector Early Celebration of Holy Communion, 7:30; morning prayer and sermon, 11; Sunday-school, 3; evening service, 7:45.

Y. M. C. A. Rooms—4:15 p. m., George R. Cornwell will conduct the meeting. The address of W. D. Murray on the work of the International Y. M. C. A. Committee has been postponed.

First Presbyterian Church—Rev. Chas. E. Herring, pastor. 10:30 a. m., "Dying at the Top"; 7:45 p. m., Star Gazing—Pleiades and Orion; 6:45 p. m., Christian Endeavor; organ recital, 7:30.

Mt. Zion African Methodist Episcopal Church Fourth and Liberty streets.—Preaching, 11 a. m. and 7:45 p. m. by the pastor; 2:30 p. m., reorganization of the Sunday-school. T. A. V. Henry, pastor.

Church of Our Saviour, Rev. S. P. Simpson, rector—Holy Communion, 7:30 a. m.; Sunday-school, 9:45; morning prayer, litany and sermon, 11; evening prayer, 4:30. Free stages from station at 10:30.

Emmanuel Baptist Church, Rev. J. W. Mitchell, pastor—Grand Rally. Preaching, 11 a. m. by the prstor; 4 p. m. by Rev. P. S. Gibson of Mt. Olive Church; 7:45 p. m., by Rev. J. A. Harris of Orange. Sabbath-school, 3 p. m.

Church of the Redeemer, Protestant Episcopal, Rev. Dr. Jocelyn Johnstone, rector—Morning services, 11:15; Sunday-school, 3 p. m.; evening service, 4:30. Subject of sermon at the evening service: "The Sixth Miracle".

All Saints Church, Scotch Plains—Morning prayer, litany and sermon by the rector, Rev. Edwin H. True, 10:45; full choral service by the choir of Holy Cross Church, Plainfield, and Rev. T. Logan Murphy will preach, at 8 p. m.

W. C. T. U.—Consecration meetings 9 a. m., at the rooms, Watchung avenue and Fourth streets. Gospel service, 4:15 p. m. at Music Hall. Address by the greatest orator of the day, John G. Woolley. Bring Gospel Hymns 5 and 6.

First M. E. Church—Rev. Dr. C. R. Barnes, pastor. 10:30 a. m., preaching by the pastor; subject, "The Church's Duty to Young Men"; 7:30 p. m., subject, "Two Sorts of Men"; 2:30 p. m., Sunday-school; 6:45 p. m., Epworth League prayer meeting.

Trinity Reformed Church—Rev. Cornelius Schenck, pastor. The Day of Prayer for young men will be observed. In the morning at 10:30 the pastor will preach. At 7:30 p. m. a special service will be held. Sunday-school, 2:30 p. m; prayer meeting, 6:45 p. m.

Grace M. E. Church—Rev. Herbert F. Randolph, pastor. Preaching at 10:30 a. m. and 7.45 p. m. Morning subject, "The Chain Which Binds Us". Subject of evening sermon, "The Greatest Thief in the World". Sunday-school, 2:30 p. m. Epworth League Devotional service, 7 p. m.

Congregational Church—Rev. C. L. Goodrich, pastor. Morning service, 10:30, sermon to young men. Theme, "The Gates of Pearl". Sunday-school, 2:45 p m. Evening service in charge of Christian Endeavor Society at 7:30. At the close of the morning service a letter from S. C. Roney, which was expected at the Anniversary, will be read.

Park Avenue Baptist Church—Preaching 10:30 a. m. and 7:30 p. m. by the pastor, Rev. J. W. Richardson. Morning theme, "Blessed are they which hunger and thirst"; fourth sermon in series on Beatitudes. Evening, 7:30, congregational praise service, followed by short sermon; theme, "Wandering, Wanted, Restored". Sunday-school, 2:30 p. m.

—7 lbs granulated sugar for 28 cents, at J. F. MacDonald's tonight.

The Horse Ran Home.

John P. Emmons' horse ran away from in front of S. St. J. McCutchen's house at 10 this morning. It took Mr. Emmons' long business wagon at good speed to his house on Grove street, scattering a few stones on the way.

MARY A. TUPPER

IN A WOMAN'S PRISON.

Restored to Her Husband at Wilton, Me., After Months of Suffering.

[SPECIAL TO OUR LADY READERS.]

Women's prisons are not always built of iron bars and solid masonry. It is easy to shut women up from the beautiful, joyous world without these means.

Mrs. Mary A. Tupper has been released at Wilton, Me., from the custody of extreme female weakness and nervousness which kept her a prisoner in bed, unable to walk.

Lydia E. Pinkham's Vegetable Compound went to the root of her trouble, and gave her the liberty of health, so that after taking two bottles she was able to go out of doors and surprise her husband and friends by her rapid improvement.

She says: "Women should beware of dizziness, sudden faintness, backache, extreme lassitude and depression. They are danger signals of female weakness, or some derangement of the uterus or womb. Take Lydia E. Pinkham's Vegetable Compound, and be thankful for your life as I am. It only costs a dollar to try it, and the result is worth millions.—Ask some druggist about it."

Advertised Letters.

November 5, 1894.

P Bodine, 2, Miss C L Conrad, Jacob Cline, James Cunningham, Joe Coof, Mrs. Louise Campbell, Ruth V Cutter, Rev C M Dunhsin, J Duffield, Mrs Day, Mamie E Davis, Mrs. Dousia, C E Elmore, R D Farlee, C G Hayde, Mr Halloway, F C Howell, Francis Krahner, K 2, W L Lunkton, Lizzie, N Gertrude Pember, J S Patterson, H A Preston, H C Reynolds, Milton Sacks, Mrs J M Streim, Jack Scudder, Henry Stanton, Mrs H S Smith, Mr Skillman, Peter A Smith, W Tenibury, Mrs T S Tipson, Mrs Ann E Talor, John Wiuzenreid, Jno Watkins, F S Walker, Sophia Wilkins.

VOLUNTEERED

A responsible citizen writes us: "Also send another bottle of REYNOLDS'S DISINFECTANT; we are quite sure it is more efficacious than ——'s." The air of the sick room is perceptibly better since using it (Signed) respectfully yours, X. Y. Z. A volunteer testimonial like that is very gratifying, and we have many such. REYNOLDS'S DISINFECTANT stops decay and kills bad odors without making worse odors; is equal to any and cheapest of all: QUART BOTTLES 25c. Invented and made only at REYNOLDS'S PHARMACY, Park and North aves

Millinery.

The seasons draw to a close shortly. Then it's time to give bargains while you think of buying. Customers tell us ours are the prettiest hats. We would prefer a personal inspection, then you can decide for yourself. Therefore we have marked our stock at cost and some under cost, and all to your advantage.

Hosiery.

Ours we claim is the best assorted stock in town. The newest in all qualities and styles and at the right prices too. Next week we make another unequalled offering: Ladies' fast black hose 9c, value 12½c; Hermsdorf fast black hose 12½c. value 25; Hermsdorf fast black hose 19c, value 35c.

LEDERER'S

The best 50c Corset you will find in our stock.

AGENTS WANTED FOR OUR NEW BOOK by America's Greatest Humorist,

MARK TWAIN.

Every one of his previous books have had immense sales. His new book surpasses anything he has heretofore written. Two stories in one volume. A Tragedy and a Comedy. A great chance for agents. We give exclusive territory. For terms and full particulars address J. W. Keeler & Co., 626 Arch st., Phila. 11 10 4

WANTS AND OFFERS.

Advertisements under this heading, 1 ct. a word, each insertion. (Less than ten words, ten cents.) Cash must accompany adv.

MAN would like position as cook or coachman; generally useful around house. 315 North Front st.

LADY canvassers wanted in every town to sell an article needed by everybody; sells at sight; good pay. Address "Pallenta," post-office, Plainfield. 11 10 3

ANY lady easily makes $18 weekly working quietly at home. Position permanent, two hours per day. Reply with stamped envelope, Miss Lucile Logan, Joliet, Ill.

FOR SALE at a sacrifice for want of use, my team of black horses, well matched and mated. James Clark, 404 West 7th st. 11 10 2

WANTED—Clothing operators and tailors to make cloaks. Apply Monday from 9 to 11 a. m., Courier building, 2d floor rear.

WANTED—50 girls to work on sewing machines in the manufacture of ladies' waists; a few learners will be engaged. Apply by letter to J. P. B., 424 Broadway, New York.

FOR SALE—50 loads of good kindling wood at $1 per load; also a quantity of second-hand beams. Charles H. Hand, 317 Watchung ave.

PART of office to let. 197 North avenue. 11 7 tf-eod

CHRYSANTHEMUMS, palms, ferns, etc. A fine assortment. Call and see them at Denton's, Hillside ave. 11 9 6

WANTED—Girl for general housework with good Plainfield reference at 694 Washington st. 11 9 2

FOR SALE—French curly poodles, 12 weeks old; perfect beauties; pedigree stock; nothing finer. T. B. Penton, Jr., Rockview ave. 11 7 4

WANTED—Girl for general housework at 338 Franklin place. 11 8 3

POTATOES for sale; 25, 50 and 80cts per bushel. John Ross, 333 La Grande ave. 10 17 tf

LARGE parlor stove for sale at a bargain. 315 East 2d st. 11 9 2

3 CARPENTERS and 4 laborers wanted Come ready for work Monday morning, Nov. 12. Charles H. Hand, Crescent Riding Academy. 11 9 2

Moulded to Your Taste

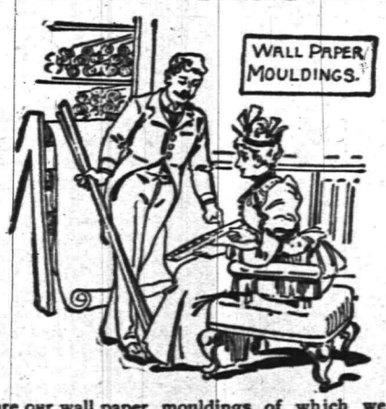

are our wall paper mouldings of which we have a large and elegant stock, the admiration of all who have examined it. Call and select your mouldings.

MARSH, AYERS & CO.

141 East Front st., Plainfield, N. J.

MEDICATED **Sulphur and Vapor Baths.** followed by a thorough rubbing with alcohol; a wonderful help for rheumatism and skin diseases. For men only; hours 8 to 11 a. m., 2 to 8 p. m. H. HORNISH, 26 North ave., Plainfield, N. J. Refers to Drs. Probasco, Endicott, Fritts, Tomlinson, Geo. W. Rockfellow and T. S. Armstrong. 5 27

The Two Van's

1 lot heavy glass water pitchers at 25c each

1 lot shell tumblers, banded, at 39c dozen

1 lot coffee pots 2, 3 and 4 qt., all at 7c each

1 lot Genuine Cedar Wash Tubs at 35c worth 54, 55c worth 74, 75c worth 94 each

This lot bought before the advance.

Don't fail to take advantage of it.

Van Emburgh & Son,

CORNER STORE BABCOCK BUILDING.

2,000 Pounds.

Don't forget that we deliver 2,000 pounds of Coal in every ton. That we handle only the best grade of Lehigh Coal and take special pains to have it properly screened. Another thing you ought to remember—

Coal delivered in bags.

Thorpe & Ivins,

301—311 Watchung ave.

Look at These Prices.

Black Lynx Circular Capes for	$6 00
French Coney Capes for	$10 00
Electric Seal Capes for	$15 00
Animal Neck Boas	$1 00
Ladies' Muffs	75c
Children's Muffs and Collars	$1 00
Large White Rugs	$2 75
Parlor Mats	$1 25
Animal Heads for Millinery	25c

The International Fur Store,

114 Park avenue, Plainfield.

Repairs and alterations our specialty.

SPECIAL!

Gent's suits dyed	$2.25
Gent's cleaned	$1.50
Overcoat dyed	$1.50
Ladies' dresses cleaned	$1.50
" " dyed	$1.50
Lace curtains cleaned, a pair	50c
Blankets cleaned	$1.00

G. O. KELLER,

317 WEST FRONT ST.

Goods called for and delivered.

NOTICE. September 18, 1894.

Estate of Catharine K. Vail, deceased

Pursuant to the order of George T. Parrot, Surrogate of the county of Union, this day made, on the application of the undersigned, executor of said deceased, notice is hereby given to the creditors of said deceased to exhibit to the subscriber under oath or affirmation their claims and demands against the estate of said deceased within nine months from this date, or they will be forever barred from prosecuting or recovering the same against the subscriber.

WILLIAM R. SHOTWELL, Executor.

9 22 10-oaw

H. Eggerding,

121 PARK AVENUE.

Manufacturer of the celebrated

C. O. D. CIGAR

The best 5c cigar in the State, and made on the premises from the finest Havana. Clear Havana cigars a specialty. A large assortment of the choicest brands of domestic cigars. 11 9tf

TERRILL & COLE,

Undertakers and Embalmers

200 West 2d street.

Next to Trinity Reformed Church. First-class livery attached. Telephone 153. 11 26 y

HENRY C. ADAMS,

Real Estate and Insurance,

197 North ave., - Opp. Station.

The Long and Short of It.

These are days of long hours for everybody and short prices for us "Time like tide and taxes" waits for nobody" is hustling toward that delightful period called the Holidays. We are getting ready for it. In the meantime we are offering the greatest values in dry goods, hosiery, underwear, etc.

Such as These.

HOSIERY—A great purchase it was. Over 1500 dozen stockings for ladies, gentlemen and children. Enough to supply all Plainfield and still have some left. And the way they are selling all Plainfield must know about our hosiery sale

DRESS GOODS—Opportunities like these seldom come. We are making a clean sweep of our dress goods department and will sell every yard of dress goods at cost. See those patterns of 7 yds dress goods, 5 yds cambric and 2 yds silesia we offer for $2.98.

UNDERWEAR—For ladies, gentlemen and children. All kinds and sizes in white, natural wool and scarlet.

Ladies ribbed vests, heavy, 21c
" " " and pants 27c
" fine " " " " 35c

Children's natural wool for 5c, from size 16 up.

Men's heavy gray underwear 37c.

Men's heavy natural wool underwear 68c, value $1.00.

COAT Department—Not a coat in our department do we want. They are selling fast because we have the right kind at the right prices. That coat we sell for $4.98 is a beauty. Ask to see it.

Special good values in ladies outing flannel wrappers.

HOUSEFURNISHINGS—Special bargains in Japanese ware. Japanese custard cups 3c each.

" tea pots with strainers 7c each Japanese tea cups and saucers, very fine, 13c; Japanese bread plates, very fine, 10c; thin glasses 35c doz; decorated toilet sets $1.89 each; coal hods 17c each; gold band cups and saucers 10c each; copper bottom wash boilers 67c each.

The great secret of our success is we buy the right goods and sell them at the right prices Try.

WHITE, OF Plainfield.

METROPOLITAN LIVERY AND BOARDING STABLES.

Horses boarded by the day, week or month. Especial accommodations for transient trade.

OFFICE AND STABLES,

147, 149, 151 NORTH AVENUE,

Oppo. railroad depot, Plainfield, N. J.

A. C. BLAIR.....Proprietor
FRANK DAY.....Manager.

Telephone 152, connected with all circuits of New Jersey, New York and Brooklyn. 8 10 y

VAN BUREN & TIMPSON,

Real Estate and Insurance

163 North ave., Opp. Station,

60 Cedar street, New York City.

Horses Clipped

At D. S. Roberts's Livery.

Experienced clipper. Quick and satisfactory work. 10 27 m

Mrs. L. Adams,

Fall and Winter Millinery.

Newest ideas in French and Domestic Hats, Bonnets, Birds, Feathers, Flowers, Ribbons, etc., at moderate prices. A variety of Silks for fancy work.

111 East Front st., Under 1st National Bank.

Excelsior Meat Market,

203 LIBERTY STREET.

Sells genuine Jersey pork 12, 14c; sausage 12, 14c; leg spring lamb 14c; leg of mutton 11c; chicken, the very best, 16, 18c; best cuts of porterhouse 20c; prime ribs of beef 16c; pure leaf lard, own made, 12c. My own manufactured sausage is made from Jersey pork only. FRED ENDRESS, Prop.

A. E. LINCOLN,

226 PARK AVENUE,

has just received an elegant assortment of rare ferns and other plants, also bulbs of all kinds, for Fall planting She has a large supply of cut flowers daily.

CAPTIOUS CRITICS CARP

at us for asserting that the Kranich & Bach is the best of all pianos. They say "that claimed for all pianos. All right, other dealers may honestly believe that their leading piano is as good as the Kranich & Bach. They think we're mistaken—we are morally certain that they are.

If you can find a better piano than the Kranich & Bach, you will have to travel a long way. It is the leading of all pianos. We keep a supply of them on hand.

F. M. HULETT,

322 and 324 West Front st.

Finest Elgin Creamery Butter 25c. lb
Finest Dairy Butter.....22c. lb

V. L. FRAZEE,

151 West Front St.

When the doctor orders medicine in the middle of the night for the sick one, what will you do—how will you get it? Remember that

E. J. RICHARDS,

Proprietor of the

Gem Pharmacy,

Corner 4th and Liberty sts.

Besides in the building and a night bell there is quickly answered. 113

Scott's Emulsion

the cream of Cod liver Oil, with Hypophosphites, is for

Coughs, Colds, Sore Throat, Bronchitis, Weak Lungs, Consumption, Loss of Flesh, Emaciation. Weak Babies, Growing Children, Poor Mothers' Milk, Scrofula, Anæmia;

in fact, for all conditions calling for a quick and effective *nourishment. Send for Pamphlet. Free.*

Scott & Bowne, N. Y. All Druggists. 50c. and $1.

CATARRH

DIRECTIONS for using

CREAM BALM

Apply a particle of the Balm well up into the nostrils. After a moment draw a strong breath through the nose. Use three times a day, after meals preferred, and before retiring.

ELY'S CREAM BALM opens and cleanses the nasal passages, allays pain and inflammation, heals the sores, protects the membrane from colds, restores the senses of taste and smell. The Balm is quickly absorbed and gives relief at once. Price 50c at druggists or by mail. ELY BROTHERS, 56 Warren street, New York.

COLD IN HEAD

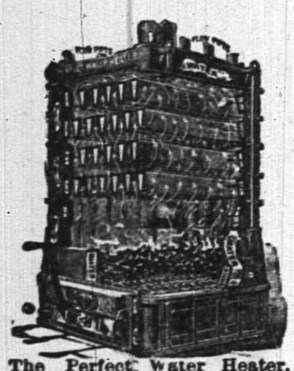

The Perfect Water Heater.

DAVID T. KENNEY,

PRACTICAL PLUMBER.

SANITARY APPLIANCES

193 North Ave., opp. Railroad Station.

Hot water boilers, warm air furnaces; extensive stock of goods displayed. Porcelain bath tubs, water closets and washstands. Perfect ranges, boilers and furnaces a specialty. Estimates furnished 3 18 t

VANDERBEEK & SATTELS,

33 Park Avenue

AGENTS FOR

Hazleton, Chickering Pianos, A. B. Chase, Behning & Son, Story & Clark Organs.

Tuning and repairing in all its branches.

JAMES E. BAILY,

97 Jackson avenue, Plainfield, N. J.

Trucking of All Kinds Done.

Two and four-horse vans and trucks. Particular attention given to moving furniture and pianos. Satisfaction guaranteed. 3 26 tf

PLAINFIELD SOUVENIR

SOLID SILVER SPOONS.

COLLIER'S,

103 PARK AVENUE.

ESTABLISHED 1869.

Lawn Seed, Garden Seed, Fertilizers, Garden Tools,

AND

Housefurnishing Goods.

Furnaces, Heater work, Plumbing, Hardware.

A. M. GRIFFEN,

13 East Front Street.

CODDINGTON'S

FURNITURE AND FREIGHT

EXPRESS.

OFFICES—34 West Front street; 33 Park avenue. Post Office Box 229.

PIANO MOVING A SPECIALTY. Large covered trucks. Goods sent to any part of the country. Charges reasonable. Satisfaction guaranteed 11 20 tf

L. L. MANNING,

Marble and Granite Works

Cor. Central Ave. and Front st., opp. First Baptist Church.

Over 150 monuments and headstones to select from. Prices never so low.

CLEANER COAL.

L. A. Rheaume, Ag't.,

30 BROADWAY, cor. 4th ST.,

Invites the public to inspect the operation of his newly added steam vibrating mechanical screen for nut coal, which he confidently believes enables him to deliver cleaner coal than is possible by any other method of screening.

UPPER LEHIGH AND HONEYBROOK COAL. in best qualities and various sizes carried in stock.

ROUGH AND DRESSED LUMBER.

He would also announce recently increased facilities for *TURNING* and *SCROLL SAWING* and is prepared to execute orders for the same in the best manner, at short notice. 6-13 tf

HE'S A FAMOUS FIGHTER

General McCook Succeeds General Howard.

He Is the Oldest of Ten Brothers in the National Army—Col. James W. Forsyth, of the 7th Cavalry, Succeeds McCook.—He Also Has a Record To Be Proud Of.

Washington, Nov. 10.—Brigadier General Alexander McDowell McCook has been appointed major general of the United States army, vice Gen. Howard retired, and Col. James W Forsyth, of the seventh cavalry, has been promoted to brigadier general to succeed McCook.

Gen. McCook has been for the past year in command of the new army department of the Colorado with headquarters at Denver. During the riots in that city last March he had a famous altercation with Gov. Waite in which he demonstrated to that official that the laws of the United States and his own duty as commander of the federal forces and guardian of federal property was paramount to any authority that could be claimed by the state's executive.

Gen. McCook comes of the fighting McCooks, being the oldest of the ten brothers in the national army. He was until yesterday the fourth brigadier general in the army and by the president's selection is promoted over Generals Ruger, Merritt and Brooke. However he retires April 22, next year on reaching the age of 64 when the others will have a chance to reach the highest grade now authorized in the service. Gen. McCook graduated from the military academy in 1852 and was assigned to the third infantry, until he left the regular service in 1861 to accept the appointment as colonel of the first Ohio volunteers. He commanded his regiment in the first battle of Bull Run and was breveted there for gallant services. He was appointed brigadier general of volunteers the same year. He received successive brevets in the regular service and March 13, 1865, received that of major general for services in the field during the war. His regular commission as brigadier general dates from July 11, 1890.

Brigadier General Forsyth has a record to be proud of. Born in Ohio in 1835 and appointed to the military academy from that state, he graduated and became a second lieutenant of infantry in 1856. Five years later, just a month before Sumter was fired on, he obtained his first lieutenancy and at the close of the war had jumped up five grades to the rank of brigadier general of volunteers. His promotions to actual and brevet rank came in quick succession; In October, 1861, he obtained his captaincy; in September, 1863, he was breveted major for gallant conduct at Chickamauga; on April 7, 1864, the actual rank of major and assistant adjutant general of volunteers was conferred upon him; his lieutenant colonency came twelve days later; on Oct. 6, of that year, a brevet of that rank was given him for gallant conduct at Cedar Creek. He was made a brevet brigadier general of volunteers for gallant service at Opequan, Fisher Hill and Middletown, Va.

Gallant conduct at Five Forks was rewarded by a brevet colonency in the regular service on April 1, 1865, and eight days later he became a brevet brigadier general of the regular service for his conduct on the field during the war. Other brevets were also given him before he was mustered out of the volunteer service in January, 1866, when he was appointed a major in the tenth regular cavalry. He became colonel of the seventh cavalry in 1886. Since the war Gen. Forsyth served in various staff capacities and took part in the Bannock campaign of 1878. He has published a "Report of an expedition up the Yellowstone river in 1875."

Admiral Gherardi Retires.

New York, Nov. 10.—Rear Admiral Bancroft Gherardi will retire from the navy yard to-day. He is credited in the official register with twenty-five years of sea service, and his shore duty has embraced every form of employment. He was born in Louisiana in 1832, but was appointed from Massachusetts in 1846. He was made a lieutenant commander in 1862, and attached to the South Atlantic blockading squadron. He was in many engagements, among others the battle of Mobile bay, Aug. 5, 1864. He was commissioned commander in 1866. In 1884 he was made commodore, and in 1887 was made rear admiral. He had charge of the grand naval review at Hampton Roads and New York last year. He is a nephew of the historian, George Bancroft.

Rev. L. C. Lyman Resigns.

Round Lake, N. Y., Nov. 10.—A letter of withdrawal from the ministry has been received by the presiding elder of the Methodist church in the Saratoga district from Rev. Lyman C. Pettit, the young preacher of Cohoes who a few weeks ago left his charge and went to Cleveland, O., with a young woman of his church, and who was brought back by the police under the complaints of his wife. Pettit offers to surrender his credentials. If he does so the annual conference which meets next April may consent to drop him from the ministry without a trial, but his withdrawal will have all the force of an expulsion.

Sick from Disappointment.

Huron, S. D., Nov. 10.—News comes from Redfield that Judge Isaac Howe, the populist candidate in the late campaign for governor, is lying ill at his home in that city with small hope for his recovery. The excitement and and fatigue of the campaign were more than he could endure, and the tremendous majority against him is doubtless also a grivious disappointment.

Saved by the American Minister.

City of Mexico, Nov. 10.—The death sentence recently passed upon Edward J. Adams, of New Orleans, for the murder of a waiter in this city, has been commuted by President Diaz to twenty years' imprisonment. The American minister intervened in Adam's behalf.

WOMEN ALWAYS TIRED.

MRS. HENRY WARD BEECHER SAYS SHE HAS KNOWN.

But Half a Dozen Women Who Were Thoroughly Well—The Routine of Domestic Tasks Overdrains Their Nervous Force.

"Among all my friends—and the number of my acquaintances has necessarily been rather large," says Mrs. Henry Ward Beecher, "I can recall but a half a dozen thoroughly well women."

So many, in order to obtain the reputation of being good housewives, work from morning till night, cooking, sweeping and overhauling.

"What would the house look like," they ask, "if I were not constantly looking after it?"

It would certainly look a good deal more homelike if the wife and the mother kept her health and high spirits instead of growing old and careworn from the struggle with dust and the neglect of their tired, aching nerves, and pale watery blood that daily becomes more and more badly nourished.

It is not the healthy weariness of muscle and brain, so easily forgotten after a good night's sleep; but it is the weariness that remains till morning, and follows one through the day, that should

MRS E. L. WING.

cause anxiety and a desire for prompt relief.

When the nerves and the blood have thus become so badly nourished and the strength thus reduced, food—food appropriate for building up the nervous tissue—and rest, are the plain and simple means, in fact, the only means of restoring vigor and health. All the material so urgently needed by the million of exhausted nerve cells and by the thin, depleted blood are found in that remarkable invigorator, that food for the brain and nerves, Paine's celery compound. It fills the nervous and muscular tissues all over the body with the means of rapid growth, the blood gains new red corpuscles and grows ruddy and capable of thoroughly feeding the body. The strength returns, and headaches, dyspepsia, neuralgia and nervous debility disappear when the tone of the system has been thus raised and the body abundantly supplied with fresh, life-giving blood.

The very first week in which this perfect nerve food, Paine's celery compound, is conscientiously employed it will declare its tonic effect by the feeling of returning strength, a marked increase in the appetite, freedom from pain and depression.

Paine's celery compound cures radically and permanently rheumatism, heart weakness, diseases of the liver and the kidneys, and encourages the excretory organs to expel whatever impure humors there may be in the blood. This is evident by the healthier, clearer condition of the skin that physicians say invariably follows when they prescribe Paine's celery compound, as they so commonly do where the body needs building up and when recovery is slow after acute diseases.

Here is the experience of Mrs. E. L. Wing, of Putney, Vt., told in her own words:

"I had been afflicted with rheumatism and neuralgia for many years. In a year and a half I have taken eight bottles of Paine's celery compound and have not been so free from these troubles in 15 years as I am now. I advise all who are afflicted in any way with rheumatism or neuralgia to use Paine's celery compound.

"For the nerves and tired feelings, I think it is the best dose of ambition that I have ever found. Before I had taken one bottle I felt like another person. Other medicines have given me only temporary relief. But the compound has done me more permanent good than the doctors or any other medicine, and I can hardly feel grateful enough for the benefit that I have derived from its use."

Shiloh's Cure, the great cough and croup cure, is in great demand. Pocket size contains 25 doses, only 25c. Children love it. Sold by all druggists.

Karl's Clover Root will purify your blood, clear your complexion, regulate your bowels and make your head clear as a bell; 25c., 50c. and $1. Sold by all druggists.

Captain Sweeney, U. S. A., San Diego, Cal., says: "Shiloh's Catarrh Remedy is the first medicine I have ever found that would do me any good". Price 50c. Sold by all druggists.

Use it in Time.

Catarrh starts in the nasal passages, affecting eyes, ears and throat and is in fact, the great enemy of the mucous membrane. Neglected colds in the head almost invariably precede catarrh, causing an excessive flow of mucous, and if the mucous discharge becomes interrupted the disagreeable results of catarrh will follow, such as bad breath, severe pain across forehead and about the eyes, a roaring and buzzing sound in the ears and oftentimes a very offensive discharge. Ely's Cream Balm is the acknowledged cure for these troubles.

M. M. DUNHAM,

Real Estate and Insurance.

7 East Front Street.

EDWIN B. MAYNARD

Hair Cutting and Shampooing.

Tonsorial Parlor, 324 Park ave., Plainfield, N. J. Ladies shampooing and childrens hair cutting a specialty. 10 20 tf

THE FATE OF CHINA

The Officials and People Seem To Be Indifferent.

It Is Said That Two American Torpedo Experts Have Contracted To Destroy the Japanese Fleet—The Japs Are Reported To Have Suffered a Defeat.

London, Nov. 10.—A dispatch to the Times from Chefoo, dated Nov. 7, says it is reported there that fighting had occurred on Nov. 4, 5, and 6 at Talienwan, but that it had not been decisive. A Tien-Tsin dispatch says that the responsible Chinese officials appear to be callous as to the fate of the empire. They attend chiefly to their personal interests, such as contracts for furnishing arms, etc. The people are also indifferent. In the vicinity of Moukden they suffer more from fear of the Chinese soldiery than from fear of the enemy. The dispatch adds that the Russian officers on the station have been instructed to conciliate their British colleagues. The Chinese men-of-war remaining outside of Port Arthur have been ordered to attack the Japanese fleet that is blockading that port and preventing the egress of a number of Chinese war ships now lying there. A Paris dispatch to the Times says that a paper in that city declares that Lord Rosebery, the British prime minister, intends to propose a collective landing of troops in China.

The Times has this dispatch from Yokohama: Two American torpedo experts have a contract with China to destroy the Japanese fleet. They have been promised $1,000,000 for each squadron destroyed and payment for each merchantman in proportion. At Chefoo it is reported that there has been three hard days' fighting at Talien-Wan without decisive results.

The Daily News hears from Odessa that Emperor William has ordered the German admiral in Chinese waters to place himself, in certain contingencies, under the orders of the British admiral, Freemantle. The Daily News also learns that France seems to favor a European conference to consider affairs in the far east.

Shanghai, Nov. 10.—The Chinese army of the north has retreated to the mountains, where the soldiers are reported to be starving and suffering severely from cold and exposure. The Japanese army is encamped at Feng-Whang-Cheng. The Japanese are pursuing some 15,000 Chinese, mostly raw recruits. Port Arthur is not expected to make a determined stand against the Japanese. Admiral Sir E. R. Freemantle, in command of the British fleet, considers that Port Arthur will probably be the scene of the last engagement of any importance between the Chinese and the Japanese. All the missionaries of the Presbyterian church who have been working in Manchuria have left the interior and have arrived in safety at New-Chwang. The Japanese have undoubtedly captured Talien-Wan, a short distance north of Port Arthur. The Chinese fleet is reported to have arrived at Wei-Hai-Wei.

Yokohama, Nov. 10.—Rumors are current here to the effect that the Japanese forces have suffered a reverse at Port Arthur.

TRIED TO GET PEACE.

Lord Rosebery Talks About the Japanese-Chinese War.

London, Nov. 10.—The new lord mayor of London, Sir Joseph Renals, gave a banquet at Guildhall last night. The principal speaker was Prime Minister Rosebery. He said he was strongly convinced that Great Britain should maintain her greatness abroad. The political sky was not entirely clear, but the barometer was not falling. The reason that the sky is not clear, he added, is the disastrous Chinese-Japanese war.

"We are determined to maintain a strict neutrality, but on the other hand we cannot forget that we have shown a striking and tangible proof of friendship with Japan by our recent treaty, which gave Japan what she had most at heart, while we have shown friendship to China in attempting to secure peace. Although our efforts have not met with success, we do not repent them. We acted throughout in accord with Russia.

"We would still be glad to join in any pacific means to secure a peace honorable to Japan and not disastrous to China. The newspapers have been advising the government to secure the opportunity now offering to enter into a cordial entente with Russia. That advice the government has already anticipated. (Cheers.)

"The frontier difficulties in Asia, which I hope are almost the last of a dangerous question between us, are now nearly terminated. The removal of this cause of Anglo-Russian distrust will be a great step toward universal peace."

MRS. LEASE TALKS.

"Treachery and Bulldozing Defeated Gov. Lewelling."

Wichita, Kas., Nov. 10—Speaking of the election Mrs. Mary E. Lease said: "The defeat of the people's party in Kansas is due largely to the disgraceful compromise with democracy two years ago and to the treachery perpetrated upon the people by the election of Senator Martin. I believe Gov. Lewelling would have been re-elected this year had it not been for Martin's letter and the bulldozing methods and treachery of State Chairman Breidenthal, who, to serve his own selfish ends, sacrificed the head of the ticket by endeavoring to fuse in legislative and congressional districts. As to woman suffrage, its defeat was assured when some crazy, irresponsible female seeker of notoriety accepted republican pay to foist her peculiar views upon the populist convention. When we get ready for a constitutional amendment in this state our people will look after it."

The New Civil Service Rules.

Washington, Nov. 10.—In several of the departments the question has arisen when the present order of the president extending civil service rules went into effect, and it has been definitely decided that the day it was signed it operated as a law.

FREE

with every pound bale of — DUKE'S MIXTURE

PRICE 35 cts.

In 2 Oz. packages 5¢ with PIPE coupon packed in.

11 10 y-eod

The Pennsylvania Railroad.

The Standard Railway of America

Protected throughout by the Interlocking Switch and Block Signal System

On and after Oct 15, 1894, trains will leave Elizabeth as follows:

FAST LINE leaves Philadelphia 12 25 p m daily with Pullman Vestibule parlor and sleeping cars for Pittsburg, Northern and Eastern Pennsylvania

6.37 P. M. WESTERN EXPRESS, with Pullman Vestibule sleeping cars, dining car daily for Pittsburg, Chicago, Cleveland, daily except Saturday for Toledo. Williamsport, Rochester, Buffalo and Niagara Falls.

8.36 p.m—SOUTHWESTERN EXPRESS with Pullman vestibule sleeping car, daily, to Columbus, Cincinnati, Indianapolis, St. Louis, and Memphis. Dining car Altoona to Richmond.

8 42 p. m —PACIFIC EXPRESS with Pullman vestibule sleeping cars, daily, for Pittsburg, Columbus, Chicago, and Toledo, daily, except Saturday for Cleveland.

For Baltimore, Washington and the South—1 00 9.06, 9.36 a. m., 9.39 p. m.

Sundays, 1, 9 05, 9 36 a. m., 9 41 p m.

For Baltimore only 1 37 p. m., week-days.

For Newark and New York—3 09, 5 34, 5 46, 6 17, 6 45, 7 01, 7 20, 7 49, 7 57, 8 06, 8 28, 8 33, 8 47, 9 15, 9 41, 9 48, 10 20, 10 38, 10 49, 11 07, 11 54 a. m., 1 13, 1 20, 2 03, 2 16, 2 40, 2 45, 3 47, 4 44, 5 15, 5 36, 5 48, 6 08, 6 27, 6 48, 6 58, 7 07, 7 25, 7 59, 8 17, 9 10, 9 50, 10 08 11 03 and 11 56 p. m.

Sundays 3 02, 5 34, 7 54, 8 45, 9 20, 9 47, 10 12, 10 38, 10 49 a. m., 12 35, 1 46, 2 33, 2 45, 3 45, 4 45, 5 34, 5 48, 7 05, 7 12, 7 25, 7 58, 8 28 9 15, 10 16, and 11 46 p. m.

For New York only, 6 10 a. m. daily.

For Philadelphia—1 00, 6 57, 7 19, 9 05, 9 36, 11 43 A. M., 1 05 1 37, 3 33, 5 08, 6 36, 7 46, 8 42, 9 39 P. M. Sundays at 1 00, 6 59, 9 05, 9 36, 10 41 A. M., 5 40, 6 37, 7 47 and 9 41 P. M.

FOR ATLANTIC CITY

(1 37 p.m. with through Buffet parlor car) Sundays 6 59 a. m.

Cape May Sea Isle City and Ocean City 1 37 p. m. weekdays.

For Rahway—1, 1 51 daily ex. Monday, 4 08, 6 44, 7 10, 7 59, 8 54, 9 46, 9 50, 10 59, 11 43, a. m., 12 46, 1 18, 1 37, 2 38, 3 20, 3 39, 3 59, 4 38, 4 53, 5 20, 5 40, 6 06 6 12, 6 17, 6 27, 6 45, 6 52, 6 59, 7 20, 7 46, 8 14, 8 55, 9 54, 11 02 11 45 p. m. and 12 27 night week-days. Sundays, 1, 1 51, 6 59, 9 43, 9 49, 10 25 10 41 and 11 47 a. m., 12 50, 1 50, 2 47, 3 28, 4 50, 5 20, 5 40, 7 21, 7 27, 7 47, 8 14, 8 47, 9 16, 10 14, 11 and 11 55 p. m.

For New Brunswick—1 00, 6 57, 7 10, 7 59, 9 05 9 36, 9 50, 11 43 a. m., 1 05, 1 37, 2 48, 3 59, 4 38, 5 08, 5 40, 6 06, 6 45, 7 46, 9 39 and 11 02 p. m. Sundays, 1 00, 6 59, 9 05, 9 36 9 49, 10 41 a. m., 12 50, 1 50, 5 46, 7 47, 9 16, 9 41, 11 55 p. m.

For Woodbridge—1 51 a m daily except Monday, 6 44, 9 46, 10 59 a.m., 12 46, 3 20, 4 54, 5 44, 6 12, and 7 20 9 54 p.m., 12 30 night, week-days. Sundays, 1 51, 10 25, and 11 47 a. m., 10 14 p. m.

For Perth Amboy—1 51 a m daily except Monday, 6 44, 9 46, 10 59, 12 46 3 20, 4 53, 5 44, 6 12, 7 20 7 36 9 54 and 12 30. Sundays, 1 51 10 25, 11 47 a m 5 44 10 14 p m.

For East Millstone—7 10 a. m., 1 05, 2 48 and 5 40 p. m., week-days.

For Trenton—1 00, 6 57, 7 19, 7 59 9 05, 9 36, 11 43 A. M.; 1 05 1 37, 2 48 5 08, 6 36, 7 46, 8 42 9 39 P. M. Sundays at 1 00, 6 59, 9 05 9 36, 10 41 A. M.; 5 40, 6 37, 7 47 and 9 41 P. M.

For Lambertville, Phillipsburg and Belvidere via Trenton—7 59 A. M., 2.48 and 6.36 p. m., and 5.40 p. m. Sunday.

For Flemington—7 59 A. M.; 2 48 P. M.

For Freehold—7 59, 11 43 a. m., 4 38, 5 08 p.m., via. Monmouth Junction, week-days.

For Jamesburg, via. Monmouth Junction—7 59 and 11 43 a. m., 4 38 and 5 08 p. m., week days.

For Long Branch, Ocean Grove, and points on New York and Long Branch R. R.—9 46 12 46, 4 10 5 44 p.m., 12 27 night week-days. Sundays, 10 25 a. m., and 5 44 p. m.; do not stop at Asbury Park on Sundays.

For Sea Side Park, Island Heights and Toms River—12 46, p m.

For Boston—8 46 p. m., daily.

For Brooklyn, N.Y.—All through trains connect at Jersey City with boats to Brooklyn annex, affording direct transfer to and from Fulton Street, avoiding double ferriage and journey across New York City

Leave New York for Elizabeth—1 00, daily except Monday 6, 6 30, 7 20, 8 10, 8 30, 9, 9 10, 10 10, 11 00 a. m., 12 10, 12 30 12 40 1 00, 2 10, 2 30, 3 00, 3 20, 4 00, 4 10, 4 30, 4 40, 5 00, 5 10, 5 20, 5 30, 5 40, 5 50, 6 00, 6 10, 6 20, 6 40, 7 00, 7 30, 8 15, 9 15, 10 15, 11 00, 11 50 p. m., 12 15 night. Sundays, 1 00 6 15, 8, 9 00, 9 45, 10 00, 11 00 a. m., 12 00 noon, 1 00, 2 00, 2 45, 4 00, 4 30 5 00, 6 30, 6 45, 7 00, 7 30, 8 00, 8 30, 9 30, 10 15, 11 00 p. m., and 12 15 night.

S. M. PREVOST, General Manager

J. R. WOOD, Gen. Pass. Agent

Your valuables will be safe in

Doane's Safe Deposit Vault.

LOCK BOXES

From $3.50 to $10.00 a year.

Tel. 29B Established 1878.

ADDIS & SON,

PLUMBING AND HOT WATER HEATING.

Have your plumbing system tested with the Smoke process under pressure, preparatory for the sewerage system.

Opp Roberts's Livery 132 North Ave

WOOLSTON & BUCKLE,

141 and 145 North avenue.

New Line of Wall Papers

20 PER CENT. LESS

Than last year's prices. Last year's stock at

Great Reductions.

Painters' Supplies.

"Quality not quantity" my motto.

Pure Goods, Clean Goods, H. M. Goods

At Gardner's Bakery,

41 Somerset st. 7 6 t

Joseph E. Mosher,

Agent for

H. J. Hayden & Co.,

WAR CLAIMS ATTORNEYS, WASHINGTON, D.C

All claims put in our hands will receive prompt attention.

Call at the Crescent Cigar Store, for fine cigars

Central Railroad of New Jersey.

(Anthracite coal used exclusively insuring cleanliness and comfort.)

Station in New York foot of Liberty Street. Time Table in Effect, Oct. 13, 1894.

PLAINFIELD AND NEW YORK.

Leave Plainfield 2 16, 3 37, 5 32, 6 05, 6 39, 6 46, 7 16, 7 30, 7 53, 8, 8 15, 8 27, 8 31, 8 48, 9 22, 10 04, 10 22, 11 24, A. M., 12 06, 1 14, 2 07, 2 30, 3 12, 4 03, 4 10, 5 54, 6 54, 7 02, 8 54, 9 20, 10 17, 11 16, P. M. Sunday—2 16, 3 27, 5 08, 8 01, 8 52, 10 08, 11 26, A. M., 12 36, 1 42, 3 30, 5 28, 8 36, 7 11, 8 08, 9 12, 10 17 P. M.

Leave New York from foot of Liberty street 4 20, 6 00, 7 15, 8, 8 38, 9 10, 10, 11 45, A. M., 1 30, 2 00, 2 30, 3 45, 4, 4 20, 5, 5 15, except Saturday, 5 00, 5 45, 6, 6 15, 6 30, 7, 7 30, 8, 8 30, 9 15, 10, 11 00 P. M 12 15, 1, night. Sunday—4 30, 7 15, 8 30, 9 00, A. M., 12 M., 1, 2 15, 4, 5 30, 7, 9 00, 10 00 P. M., 12 15 night. 1 A M.

PLAINFIELD AND NEWARK.

Leave Plainfield 5 36, 6 29, 6 59, 7 26, 7 33, 8, 8 49 9 32, 10 04, 10 27, 11 24, A. M., 12 06 1 14, 2 07, 2 30, 3 12, 4 01, 4 50, 5 54, 6 54, 7 02, 8 54, 10 17 11 26 P. M. Sunday—3 01, 8 52, 10 08, 11 26, A. M 12 32, 1 42, 3 30, 5 36, 7 11, 8 32, 8 32, 10 17 P. M.

Leave Newark 6 15, 7 15, 7 55, 8 33, 9 00, 10 04, 11 35 A.M. 1 15, 1 35, 2 20 Saturday only, 3 30, 3 35, 4 05, 4 35, 5 04, 5 34, 5 50, 6 20, 7 15, 7 35, 8 40, 10 05, 11 25 P.M. Sunday—7 20, 8 45, 9 50, 11 05, A. M., 1 10, 2 35, 4 10, 5 40, 7 20, 9 25, 10 20 P. M.

Passengers for Newark change cars at Elizabeth both.

PLAINFIELD AND SOMERVILLE.

Leave Plainfield 5 45, 7 10, 8 16, 9 54, 11 a.m. 12 43 2 08, 3 23, 5 45, 4 38, 5 05, 5 14, 5 34, 6 04, 6 19, 6 32, 7 13, 7 34 9 22, 10 26, 11 06, P. M., 12 38 night Sundays—5 45, 8 23, 9 34, A. M., 2 03, 3 28, 5 14, 6 35, 10 16, 11 14 P. M.

Leave Somerville, 6, 6 30, 7 00, 7 35, 7 55, 7 45, 8 20, 9 05, 9 43, 11 40 A. M., 12 47, 1 45, 3 00, 3 35, 4 25, 5 28, 6 35, 8 31, 8 45, 11 05, P. M. Sundays 8 25, 9 45, 11 00 A. M., 12 09, 1 15 5 05, 6 45, 8 03, 9 40 P. M.

PLAINFIELD AND EASTON.

Leave Plainfield 6 45, 9 16, 9 54, A.M., 12 43, 3 03, 5 05, 5 14, 6 32, 8 22 P. M. Sunday—8 45, 8 28 A. M. 7 03, 6 35, P. M.

Leave Easton 6 05, 7 00, 8 53, A.M., 12 32, 4 04, 7 32 P. M. Sundays—7 15, 10 52, A. M. 6 40, 7 30, P. M

PLAINFIELD AND LAKE HOPATCONG.

Leave Plainfield 9 54, a m, 5 05 p.m.

WESTWARD CONNECTIONS.

LEAVE PLAINFIELD.

5 45 A. M. for Flemington, Easton, Allentown, Reading, Harrisburg, Pottsville, Mauch Chunk Williamsport and Tamaqua.

7 10 a. m. for stations to High Bridge, connecting for stations on High Bridge Branch.

8 16 A. M. for Flemington, D. L. & W. R. R. Easton, Bangor and Mauch Chunk.

9 54 A. M. for Flemington, High Bridge branch D L & W R R, Easton, Allentown, Reading, Harrisburg, Mauch Chunk, Williamsport, Tamaqua, Pottsville, Nanticoke, Upper Lehigh, Wilkesbarre, Scranton, &c. Through coach to Williamsport.

12 43 p. m. way for Easton, connecting at Junction for stations on D. L. & W. R. R.

2 08 P. M. for Flemington, Easton Bangor Allentown, Reading, Harrisburg, Mauch Chunk, Tamaqua, Sunbury and Williamsport, Wilkes-Barre and Scranton. Buffet parlor car to Mauch Chunk.

5 05 p. m., way for Easton, connecting at High Bridge for stations on High Bridge branch

5 14 P. M. for Flemington, High Bridge Branch Easton, Bethlehem, Allentown, Wilkesbarre, Scranton, Mauch Chunk Shamokin and Tamaqua, Buffet parlor car to Scranton.

6 19 P. M. for Flemington.

6 38 P. M. for Easton, Bethlehem, Allentown, Mauch Chunk, Reading and Harrisburg.

8 22 P. M. for Easton, Bethlehem and Allentown.

5 45 A. M. Sunday for Easton, Bethlehem, Bangor Allentown, Mauch Chunk, Wilkesbarre and Scranton. 8 28 a.m. Sundays for Easton, Allentown, Mauch Chunk, Tamaqua, Shamokin Williamsport, &c., 2 08 p. m. Sundays for Easton, Bangor, Allentown, Mauch Chunk, Tamaqua, Reading and Harrisburg, 6.35 p. m. Sundays for Easton, Bethlehem, Allentown, Mauch Chunk, Reading, Harrisburg, &c. and at Junction for D. L. & W. R. R.

For Atlantic City, 8 27 a. m. 1 14p. m.

Long Branch, Ocean Grove, &c

Leave Plainfield 3 37, 8, 11 24, a. m 1.14, 4 01, 5 54, p. m. Sundays—except Ocean Grove 8 52, a. m., 3 30 p. m.

For Perth Amboy, 3 37, 5 32, 8, 11 24 a. m., 1 14, 3 12, 4 01, 4 50, 5.54, 7 03 p.m. Sunday—8 52, a. m., 3 30 p. m.

For Freehold, 3 37, 8, 11 24 a m., 1 14, 4 01, 4 50 p.m.

For Boynton Beach 8 15, 11 24 a m, 1 14, 3 12 p m.

ROYAL BLUE LINE.

Leave Plainfield for Philadelphia, 5 45, 9 46 9 48, 10 45, a. m., 3 08*, 5 43, 5 34*, 6 45 8 22, 9 37* p. m., 1 12, night. Sundays—5 45, 9 48, a. m., 3 08*, 5 14*, 6 45 p. m., 1 12, night.

For Trenton 5 45, 8 44, 9 38*, 10 45, a. m., 12 43, 2 08*, 5 34*, 6 38*, 8 22, 9 37* p.m., 1 12 night, Sunday—5 45, 9 34, a. m., 2 08*, 5 14* 6 38 p. m., 1 12 night.

For Baltimore and Washington at 9 48, a. m., 2 08, 3 43, 5 34* 6 45 p. m., 1 12, night. Sundays—9 48 a. m., 2 03, 5 14* 6 45 p.m. 1 12, night.

For Chattanooga, New Orleans and all point south with through vestibule sleeper, via Shenandoah Valley Route at 6 45 p m. Sundays 6 45 p m.

For Buffalo, Chicago and all points west, week-days at 9 54 a.m., 8 23 p. m. Sundays 6 35 p. m

RETURNING—LEAVE PHILADELPHIA,

Reading terminal, 4 10, 8 30, 9 45, 11 31 a.m., 1 30 3 30 5 16, 6 04, 8 35, p.m. 12 10, night.

Sundays—4 10, 8 30, 9 45, 11 31 a. m., 3 50, 6 00 8 35 p. m., 12 10 night.

From 24th and Chestnut—8 55, 7 58, 9 17, 11 14 a.m. 3 40, 6 12, 8 21, 11 45 p. m. Sunday—3 55, 7 58, 11 14 a m, 3 30, 6 12, 8 21, 11 45 p. m.

Leave Trenton, Warren and Tucker sts., 1 00 4 58, 9 06, 10 25, a.m. 12 12*, 2 10, 4 10*, 5 54, 9 04 p. m. Sundays—1 00, 4 58, 10 27 a. m. 12 12*, 4 12 6 45*, 9 14 p. m.

Plainfield passengers by trains marked * change cars at Bound Brook.

Through tickets to all points at lowest rate may be had on application in advance to the ticket agent at the station.

J. H. OLDHAUSEN, General Sup't.

H P. BALDWIN, Gen. Pass. Agt.

Lodge and Society Meetings.

Senate Lodge, 3543, Knights of Honor.—The regular meetings of this Lodge are held on the First and Third Thursday evenings of each month in Stillman Building, No. 212 West Front street, at 8 p. m.

E. C. Pease, Dictator.

H. A. Thorne, Reporter. 2 6 tf

Court Pride of New Jersey, No. 8024, Ancient Order of Foresters of America, meets in K. of P. Hall, No. 108 West 2d st., first and third Tuesday evenings in each month.

Samuel J. Flynn, Chief Ranger.

Samuel H. Lunger, Fin. Sec. 9 25 f

Anchor Lodge, No. 149, F. & A. M.—Meets second and fourth Tuesdays at Masonic Hall, 10 East Front stree

C. C. Howard, W. M.

T. A. Rogers, Secretary.

Jerusalem Lodge, No. 26, F. & A. M.—Meets first and third Tuesdays at Masonic Hall, East Front street.

Chas. Yeager, Secretary. Dr. D. G. Adams, W. M.

U. B. of C. and J. of A.—Local Union No. 158, United Brotherhood of Carpenters and Joiners of America, meets every second and fourth Tuesday in each month in Exempt Firemen's Hall, at 7.30 p.m. T. S. Thorn, President

P. T. Bogert, Secretary. 8 27

Plainfield Council, No. 711, Royal Arcanum.—The regular meetings of this Council are held on the Second and Fourth Monday evenings of each month in Exempt Firemen's Hall, Coward's Building, Park avenue, at 8 P. M.

P. A. Emmons, Regent.

H. A. Thorne, Secretary.

F. A. DUNHAM,

Civil Engineer and Surveyor, 109 Park avenue. Sewers, pavements and road improvements. Publisher of city map and atlas.

T. A. HUMMER. T. B. MULFORD.

Hummer & Mulford,

VARIETY MARKET,

Meats, Fruits, Vegetables, Poultry, Eggs, Etc.

220 PARK AVE., PLAINFIELD, N J

Telephone call, 29 A.

Goods delivered to any part of the city free of charge 8 17

L. PAOLI & CO.,

Fruits, Confectionery, Temperance Drinks, Segars, Etc.,

128 NORTH AVENUE,

FRESH ROASTED PEANUTS EVERY DAY,

5 CENTS A QUART.

I take this method of informing my friends and the public in general that I am again in business at the old stand. I solicit your patronage. Will not be undersold by any in the business. Store will close at sundown on Fridays and open at sundown on Saturday night. 8 17

RAPIDLY BREAKING DOWN

MRS. S BATES TELLS THE STORY OF HER SUFFERINGS.

How She Was Cured By Munyon's Little Pellets After Physicians Had Failed.

Mrs. S. Bates, of Cecil, N. J., adds her testimony to that of the thousands who have been saved from a life of suffering by Munyon's Remedies. She said: "I had suffered greatly with indigestion and stomach trouble. Everything I ate distressed me, I was nervous and fretful and rapidly breaking down. Physicians had failed to help me, nor did any of the many remedies I took relieve me until I began using Munyon's Dyspepsia Cure. The result was astonishing. After taking but three doses I felt greatly improved, and after taking one 25c. bottle I was entirely cured."

Munyon's Stomach and Dyspepsia Cure cures all forms of indigestion and stomach troubles such as constipation, rising of food, distress after eating, bloating of the stomach, palpitation of the heart, shortness of breath and all affections of the heart caused by indigestion. It soothes, heals and invigorates stomachs that have been weakened by over-eating, or where the lining of the stomach has been impaired by physic and injurious medicines. Price 25 cents.

Munyon's Homoeopathic Home Remedy Company, of Philadelphia, put up specifics for nearly every disease, which are sold by all druggists, mostly for 25 cents a bottle.

1894 TAXES

Notice is hereby given to the tax-payers of the City of Plainfield, that the taxes assessed in said city for the year 1894 are now due and payable, and that if the said taxes are not paid by the

20th Day of December Next,

the names of the defaulters, with their respective taxes, will be returned to the City Judge for prosecution.

The Commissioners of Appeal

in cases of taxation, will meet in the Council Chamber on the FOURTH TUESDAY IN NOVEMBER, next, the 28th, and sit from 2 p. m. until 5 p. m., or longer, if found necessary, to dispose of all cases submitted to them for consideration.

JOHN JOHNSON,
Collector of Taxes.

Dated Plainfield, N. J., Oct. 1, 1894. 10 17 td

NEUMAN BROS.,

THE POPULAR WATCHUNG AVENUE GROCERS,

are receiving weekly a large supply of selected Apples—the noted varieties, Rhode Island Greenings, the famous Snow Apple, Bell Flowers, Northern Spies, King's Baldwins, Famous Pippins and other varieties; a complete line of Fancy Groceries; our own brand of maple syrup, the finest quality.

NEUMAN BROS.

No More Distressing Piles,

No more

Torturing Skin Eruptions,

Salt Rheum, Eczema, etc. These are cured BY

Batchelor's Curative Ointment

A sovereign remedy for above complaints, the king of all ointments or salves. It should be kept in every house, if only for burns, scalds or bruises. For sale by

FRANK ROWLEY,
DRUGGIST,
45 Somerset st., - Plainfield.

Sample sent free on receipt of postal, 30 East 10th street, N. Y.
Batchelor's Hair Dye, best in the world.
10 30 4m-eod

Plainfield Packing House,

153 West Front Street.

Fresh hams.....14c
Fresh shoulders.....12c
Fresh pork.....14c
Fresh sausage.....13c

Our sausage is guaranteed to be made from PORK ONLY, and the purest spices alone are used.

ULRICH & BLATZ, Props.

HOAGLAND'S

Local Express.

Telephone 121.

Office 161 North Avenue

ARRIVAL AND DEPARTURE O MAILS.

NEW YORK MAILS.

Arrive—7 30, 8 40, 11 a. m., 2 30, 5 30 p. m.
Close—7 30 and 9 30 a. m., 2 00, 5 15 and 8 p. m.

SOMERVILLE AND EASTON MAILS.

Arrive—8 40 a. m., 2 30, 6 00 p. m.
Close—7 30 a. m., 4 30 p. m.

Direct mail to Trenton and Philadelphia 30 p. m.

SUNDAY MAILS.

Office open from 9 30 to 10 30 a. m.
Mail closes at 6 30 p. m.

J. C. POPE & CO.,

Insurance Agents,

NO. 6 EAST FRONT STREET

Plainfield, N. J.

TOWNSEND'S

MARBLE AND GRANITE WORKS,

SOMERSET STREET.

OUR MOTTO—Good work, good material at fair prices. 8 4 y

ALEXANDER'S FUNERAL

Will Lie in State at St. Petersburg Three Days.

The Body Must Be Buried Soon Owing to the Delay in Embalming. Thousands Hurry to the Towns at Which the Funeral Train Will Halt on Its Way to Moscow.

St. Petersburg, Nov. 10.—The funeral of Alexander III. will take place on Nov. 17. This date has been set definitely and the Russian ambassadors and ministers who had been notified that the funeral would take place on the 20th were requested to hasten their preparations to return.

Persons of all classes are hurrying by thousands to the towns at which the funeral train will halt for the celebration of masses. The body is expected to arrive in Moscow on Sunday.

An official order as to the period of mourning has been issued. The mourning will last one year. The czar and the grand dukes will be in full mourning to the end of the period. The czarina and the grand duchesses will be in full mourning for three months. At the close of every third month of the remaining nine months they will lay aside part of their mourning, thus resuming gradually their usual habits. High Russian officials are required to keep their rooms and houses draped for a year.

It was announced last evening that the body probably would leave Moscow on the 12th and would lie in state in St. Petersburg only three days. This haste is unprecedented, but it is stated that the funeral must be held soon owing to the delay in enbalming. Seventy foreign princes have given notice of their intention to attend the funeral. The space is so limited that the embassy staffs probably will be unable to enter the cathedral.

Nicholas II. intends to occupy the Empress Catharine's apartments in the winter palace. The rooms have not been used since her death.

London, Nov. 10.—The Daily News correspondent in Paris says: "While services were in progress in Protestant and Jewish places of worship the Catholic church stood aloof from the universal mourning. Cardinal Richard's silent disregard of the popular wish for a requiem mass in the Cathedral of Notre Dame prompted accusations of a lack of patriotism. The Catholics then threatened to ask the government to convert the Arc de Triumphe into a chapel and to invite the Russian popes to say mass at an impromptu altar beneath it. Cardinal Richard has now announced a service to be held at the Cathedral of Notre Dame on the 11th. He himself will officiate and will offer prayers for Russia and France, but not for the czar. Although the public think the cardinal has yielded, the exception shows that really he has not. Last night Cardinal Richard ordered prayers throughout the diocese."

Paris, Nov. 10.—The morning newspapers explain that Cardinal Richard's difficulty lay in the saying of mass for a schismatic. In the pastoral ordering the masses, he says: "We cannot renounce the hopes which the fraternal union of two peoples inspire in us for the peace of the world. We shall entreat the Lord to strengthen and bless the friendship of Russia and France. Although the prophetic desire of Leo XIII. for the reunion of christendom has not yet been accomplished, although we can not celebrate the solemnities of the Catholic liturgy on the occasion of the czar's funeral, we shall pray from our inmost hearts for the repose of his soul. The litanies of the blessed Virgin shall be chanted."

A Warsaw dispatch says that Gen. Gourko has commanded explicitly that the oath of allegiance must be taken in Russian.

Moscow, Nov. 10.—The funeral arches and other signs of mourning multiply from hour to hour. The streets of the city look as if they were cut between walls of solid black and white. Black-framed portraits of Alexander III. are seen in hundreds of windows. Several rich families have brought decorators from St. Petersburg to drape their houses. The United States consul is flying the Stars and Stripes wound with crape. The mourning shops are filled with buyers and the gold and silversmiths are working their men day and night to fill the orders for memorial wreathes. The Siberian Cossacks' corps will send to the cathedral a silver wreath eight feet in diameter, with crossed sword and sceptre, joined in the middle with a crown. The nobility and landed proprietors of Odessa and Moscow have ordered many silver wreathes with the palm branches crossed upon them. The Italian, French and English colonies of Moscow have ordered pieces of similar design.

The Grand Duke Sergius and a party of uniformed officials, their breasts ablaze with decorations, arrived at the station with several ladies of the court shortly before 4 o'clock. In anticipation of their coming the building had been covered with black and white. They were met by the principal officials of the city and, after a cordial excange of greetings, were taken to the palace.

A Bold Bank Robbery.

Gowrie, Iowa, Nov. 10.—The safe in the bank was blown open at an early morning hour by three robbers. The explosion awakened some citizens who were afraid to stop the robbers, they had only one revolver and the robber on guard stood them off while his partner proceeded to explode the steel chest, having blown open the other doors before the crowd arrived. The chest was drilled and bent out of shape by a charge of nitro-glycerine. It is not known whether the robbers secured any booty or not as they closed the door to the steel chest and it can not be opened. It contained $6,000 in money and valuable papers.

Priests Released.

Warsaw, Nov. 10.—Many Polish Catholic priests who were arrested for refusing to swear allegiance to Nicholas II. have taken the oath and have been released. The report that the bishop of Lublin was arrested for reading the oath in Polish has been denied.

PASKOLA VINDICATED.

Gross Ignorance Exposed.

ITS VALUE AND HEALTHFULNESS FULLY ESTABLISHED.

The results obtained by certain professed chemists in an attempt to analyze Paskola are so far from the truth that we have every reason to believe the perpetrators to be in the employ of rival manufacturers, (possibly people interested in preparations of cod liver oil), whose business has been injured by the merited popularity of Paskola. This suspicion is strengthened by the fact that the unthruthful reports as to the composition of Paskola have been widely circulated through the mails and otherwise. Among the things, the so-called "chemists" have stated is that Paskola was nothing but glucose and hydrochloric acid, the ridiculousness of which assertion will be made clear by the following experiment:

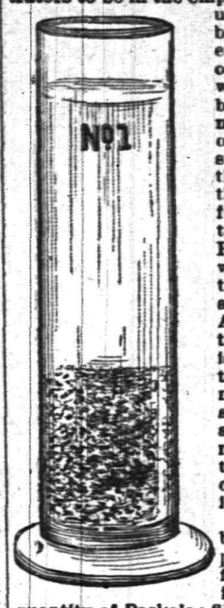

Take two pint bottles and in one place a tablespoonful of glucose and in the other a like quantity of Paskola; fill them with water shake thoroughly and add to each forty drops of muriatic or hydrochloric acid, in order to imitate the acidity of the natural gastric juice. Having previously finely minced a quantity of rare or raw lean beef, chicken, the white of hard boiled eggs or similar foods; put into each bottle one ounce. Immerse the bottles in warm water and carefully maintain the contents at a temperature of 100 to 105 degrees Fahrenheit, frequently shaking in order to thoroughly expose the food to the action of the solution.

In the course of a very short time the contents of the bottle containing Paskola will be seen to undergo a change, and in two or three hours the food will have become entirely dissolved or digested; wherers the contents of the other bottle containing the glucose and acid will show no change beyond a slight difference in appearance.

If you have neither the facilities nor the inclination to make the test for yourself, we have no doubt that your druggist will be glad to try the experiment. The tubes herewith show the results of a test made in our own laboratory, the cuts being from a photograph. No. 1 contained glucose and No. 2 Poskola. What are we to conclude? One of two things: either that the so-called "chemists" are ignorant or dishonest.

Glucose has no digestive properties. This is a well-known fact, whereas Paskola is giving relief to thousands of dyspeptics, a truth attested by the unsolicited testimonials that pour in upon us. The presence of digestive ferments in Paskola cannot be determined by chemical test. No one has ever seen digestive ferments in a pure form, and the only way to determine their presence is by observing the effects which they produce upon food. This is a fact recognized by every authority, and will be found stated in Foster's Physiology and other standard works.

Another thing which these ignorant and jealous rivals have said about Paskola, is that inasmuch as its basis is predigested starch, it is calculated to encourage diabetes.

We cannot better answer this charge than by quoting a paragraph from a report made to Mayor Gilroy, of New York, by Dr. Cyrus Edson, Commissioner of Health for the City of New York, and for the State of New York.

"Pre-digested starch is starch in the exact condition that we find it prepared by the digestive organs for assimilation. It is preeminently a fat-forming, heat-producing food. Under a diet of pre-digested starch or glucose, a man can perform more muscular work than under any other single article of food. Pre-digested starch not only is not injurious, but it is an essential article of food, without which in some form, man cannot enjoy life."

This letter from Dr. Edson was written in answer to an inquiry from the Mayor as to whether or not pre-digested starch was healthful.

Paskola contains a special form of pre-digested starch as well as digestive ferments, and is not alone a fattening food but it aids the digestion of other foods in the stomach, just as you may see in the above experiment. The tired, feeble stomach of the dyspeptic is too week to do its duty. It needs a little help; this help Paskola gives. Its use is at once followed by a sense of well being, strength, vigor and courage. The appetite improves and the sufferer can eat with comfort where before distress followed every meal. Paskola corrects emanciation and the pale, thin sufferers rapidly gain in weight under its use. Consumptives will experience a thousand times more benefit from it than from the use of disagreeable, nauseating cod liver oil, which often does more harm than good. Consumption need not prove fatal, if we can arrest the loss of flesh, for its victims virtually die of starvation.

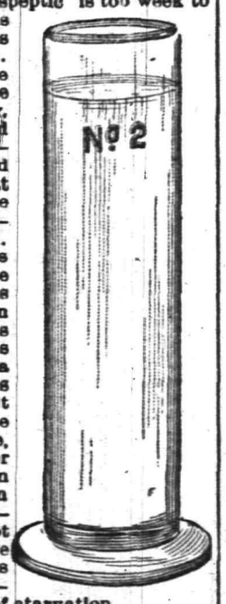

Send for our interesting pamphlet, and learn about this wonderful preparation. We will gladly mail you a copy free, upon application. The Pre-Digested Food Co., 30 Read street, New York.

Children Cry for Pitcher's Castoria.

When Baby was sick, we gave her Castoria.
When she was a Child, she cried for Castoria.
When she became Miss, she clung to Castoria.
When she had Children, she gave them Castoria.

BUSINESS STIMULATED

Manufacturers and Merchants Encouraged.

Confident of Rapid Improvement in General Trade—Buyers Purchasing for Future Delivery—Prices for Iron, Steel, Wheat and Other Commodities Advancing.

New York, Nov. 10.—Bradstreet's weekly report of the state of trade says: Interest in the elections this week naturally tended to restrict the volume of trade, particularly south, where it interfered with mercantile collections. But within a few days the influence of more seasonable weather west and northwest, together with the emphasis with which political questions have apparently been settled, have increased the confidence of many merchants and manufacturers in a prospect for an increased rate of improvement in general trade in the near future. Chicago and St. Louis manufacturers and business men already report evidences of a tendency on the part of the interior buyers to purchase for future delivery, and from such iron centres as Philadelphia, Pittsburg and Chicago relatively greater steadiness is reported in quotations for staple brands of iron and steel than for months past. There is an increased shipment of anthracite coal both by lake and rail within the week, and a stimulated demand for shoes, hats and clothing. Foreign competition with domestic plain woolen dress goods is noticeable, free orders having been placed for delivery after January 1, and American fleece wools feel the effects of competition with Australian, and quotations continue easy. Print cloth stocks are reduced in volume and prices are steady. Domestic woolen mills are fairly well employed.

While prices for iron and steel shapes, for Bessemer pig and steel billets are practically steady, there is another net advance this week in prices for wheat and lard, and coffee and sugar have advanced fractionally also. There has been a further recession in quotations for corn and for oats, and general commercial conditions at the south continue to struggle with another decline of ⅛c. on cotton.

A hand-to-mouth movement of general merchandise continues in leading lines at Boston except in shoes, shipments from seven New England manufacturing centres aggregating about 93,000 cases this week, against 63,000 in the week a year ago. Philadelphia and Pittsburg markets continue as last reported, movements of merchandise being moderate in volume; collections not satisfactory, but prospects fairly bright. Demand for lumber and leather forms an exception, being more active. Baltimore reports a less satisfactory trade, political excitement there having interrupted business more than at other large eastern cities. The distribution of shoes appears as active as that of any other staple, business in other lines, except holiday goods, being quiet. Seasonable weather at Buffalo, better demand for and larger shipments of anthracite coal rendering the outlook brighter, although the season of lake navigation now closing has been unsatisfactory.

At Cleveland the general commercial and industrial situation is improved, although interruptions due to the election have checked business. These conditions also characterize the situation at Cincinnati and Louisville, as at Detroit, although colder weather has stimulated the movement of shoes and woolens. There is a moderate falling off in business at Chicago, but it is followed by a more confident feeling as to the prospects for the near future.

Charleston lumbermen report a fair business, but in other lines there is no change. Similar conditions prevail at Memphis, but at Nashville there is more activity in general lines, notably in receipts of California canned goods. The only material effect of election excitement on business is delayed collections. There is a seasonable activity in general lines at Atlanta. At Chattanooga and Birmingham, Ala., rather more activity is observed in business circles, while collections were fairly satisfactory. Wholesale and retail houses at Jacksonville report trade fairly satisfactory for the season, but at Savannah there is no special change, except that collections are satisfactory. Augusta's report is similar, except as to collections, which are slow. At New Orleans rather more of a check to business is noted, due to interest in the elections, but increased activity is expected soon. At Galveston trade is dull in all lines.

Manufacturers Organize.

Cincinnati, Nov. 10.—A call has just been issued by the combined manufacturers of this city and region, inviting a convention to be held in Cincinnati on Jan. 22, 1895, to form a non-political, non-sectional National Manufacturers' association. The purpose of this organization will be to look after wholesome legislation for the encouragement of manufacturing and to secure favorable trade relations with foreign countries. The invitation is without limit as to ratio of representation or number of delegates.

Killed by Dynamite.

Huntington, Ind., Nov. 10.—Fifty pounds of dynamite exploded on the Hallwood and Keffer contract. John Hartman and Norton Keffer were killed and John Flynn fatally injured. Residences in close proximity were badly wrecked. The damage amounts to many thousands. The men were warming the dynamite when it exploded.

Revolt in Nyaghur.

Calcutta, Nov. 10.—A revolt has broken out against Rajah Sihtel Otspueht, the ruler of the tributary state of Nyaghur, in the province of Orissa. A corps of infantry and a large force of police have been dispatched to the scene of the disturbance. Serious trouble is apprehended.

Indian Commissioner Russell.

Washington, Nov. 10.—William E. Russell, of Massachusetts, was appointed by the president a member of the board of Indian commissioners.

FELL TO HIS DEATH.

A Workman Plunges Headlong Down an Elevator Shaft.

New York, Nov. 10.—John Pauis, a German laborer, fell seven stories yesterday while transferring some elevator machinery in Arnold, Constable & company's dry goods store, and was instantly killed. Three other men who were working with him had a very narrow escape from death. Pauis with William F. McCoy, the foreman of the work; George Diffendale and Gus Piesth, fellow-workmen, were engaged in taking out the machinery of an old elevator preparatory to putting in a new one in the Fifth avenue end of the store. Pauis and McCoy were standing on a scaffolding which was laid from a window ledge in the elevator shaft to a temporary joist which was fastened to the elevator shaft. The other two men were standing on the floor of the seventh story, holding the ropes from which was suspended the large guide wheel of the elevator cables, which they were in the act of lowering.

In some way the wheel slipped and fell striking the scaffolding and breaking it in two. McCoy was thrown high into the air by the force of the blow and his body was propelled directly through a window in the shaft and he landed, none the worse for his terrific flight, on the floor of the room into which he was thrown.

Pauis was less fortunate. He also was thrown from the scaffolding and plunged headlong down the shaft. In falling he caught hold of a window ledge with one hand and for a moment swung in mid-air. Then, with a cry of terror, he let go his hold and fell into the awful depths of the shaft.

The other men after recovering their senses, made their way to the cellar. They found that the top of Pauis's head had been torn off. He was lying in a pool of blood, and his brains were exposed. He had evidently been killed instantly.

MISUNDERSTOOD INSTRUCTIONS

A Student Stands Blindfolded Until He Becomes Exhausted.

Boston, Nov. 10.—President Walker, of the Massachusetts institute of technology, has sent out a statement to the public regarding the case of alleged hazing of a student who, it is said, was forced to stand on Harvard bridge for seven hours blindfolded. He says that a certain student of the second class, having been pledged by one of the secret societies of the institute, was directed to take position near the Harvard bridge at 6 o'clock and there await the person who should conduct him to the society's hall. By 6 o'clock was meant 6 o'clock in the evening, but the student misunderstood his instructions and took station at 6 a. m. Being possessed of exceptional persistence, he remained there until his strength gave out. President Walker has no reason to fear that he will be any the worse for his experience and says the young man's present good condition as well as the entire innocence of the society men concerned are testified to in a letter received from the young man's mother.

Miners Will Resist a Reduction.

Pittsburg, Nov. 10.—The national officers of the United States have notified the secretary of the Railroad Operators' association of the Pittsburg district that any attempt of the operators to force a rate of less than 69 cents will be met with resistance by the miners. The letter states that any change in the price of mining would act injuriously to the entire coal trade and bring on an industrial warfare between employer and employe. The officials deplore the fact that several companies in this district are paying less than the scale rate but hope the other operators will put up with this inconvenience rather than disrupt the coal trade. The miners' officials are willing to attend a meeting of the interstate board and consider the price of mining in this district.

Killed by a Falling Building.

Montreal, Nov. 10.—Two men were killed and several others injured last evening by the collapse of the Montreal Street Railway company's seven-story stone building at the corner of Craig street and Place d'Armes Hill. The names of the killed are: Regis Pouge, of Montreal; Pierre Monnotte, a young Frenchman. It is thought that there are a number of others in the ruins. The fire brigade and a large number of policemen are searching the debris. There were twenty-one men employed on the building, and but fifteen have been accounted for The body of Joseph Marquis, another workman, has been recovered in the ruins. The work of searching the debris for others who are believed to be in the ruins has been suspended on account of darkness.

Tried To Murder a Whole Family.

Durango, Cal., Nov. 10.—Jesse Haller, who killed Frank Carpenter near Cortez last spring, started out yesterday, vowing to kill the whole Carpenter family. He met a brother of Carpenter and a man named Day, witnesses of the former shooting and opened fire, killing Carpenter and dangerously wounding Day, and killing their horses. A posse is in pursuit. The woman and children had a narrow escape from the bullets.

Not Much of a Haul.

Adams, Mass., Nov. 10.—The safe in the Adams postoffice was blown open but nearly all the valuables had been removed and the burglars only got three registered letters. A man was seen hanging around the office Thursday night and it is supposed that he is one of the gang. The burglars entered the office through the transom over the front door. They have not been captured.

Death from Typhoid at Amherst.

Amherst, Mass., Nov. 10.—John P. Trask, aged 22, of Beverly, a senior at Amherst college, died here of typhoid fever. He was a member of the Theta Delta Chi fraternity. This is the first death from typhoid fever at the college and the third death in the present senior class. It is hoped that the typhoid epidemic is stopped.

Foundered at Sea.

Havana, Nov. 10.—The Spanish coast steamer Fernando foundered during a gale Tuesday morning twenty miles north of Bahia Honda. Ten of her passengers and te entire crew were drowned.

EDUCATIONAL.

Mme. Menzeli's

School for Dancing,

PARK AVENUE HALL.

All the latest dances; waltz a specialty. For particulars address 339 Park avenue.
10 10 tf

Miss Scribner and Miss Newton's

SCHOOL FOR GIRLS and KINDERGARTEN,

303 LaGrande avenue,
RE-OPENED SEPT. 17, 1894.
For particulars address the principals.
9 14 3m

PLAINFIELD SEMINARY

re-opened

September 13.

27th Year

MISS E. E. KENYON,
8 8 3m Principal.

Miss Fawcett's School,

25 Washington Ave.

Department for boys to the age of 12.
" girls and kindergarten.
Girls prepared for college.
Re-opened September 13.

EAST GREENWICH ACADEMY,

EAST GREENWICH, R. I.,

About 14 miles from Providence on Narragansett Bay.

FOUNDED 1802.

Both sexes. Steam heat and electric light Endowed. Twelve courses, a good Gymnasium, a Cadet Corps, well appointed class rooms. $200 a year. Opens September 11. Write for illustrated catalogue.

Plainfield reference, W. D. W. Miller, 309 LaGrande ave.

F. D. BLAKESLEE, D. D.,
7 25 y-ws-c Principal.

Miss Clara S. Hellwig,

426 EAST SECOND STREET,

Graduate of the St. Peter a. Paul College, Moscow, Russia, recipient of the gold medal, the highest honor awarded for studies by the Empress of Russia, will resume her private lessons and classes in French, German, Russian, Latin, English Branches, Drawing and Painting Sept. 15. 9 4 2m-eod

DODWORTH'S

CLASS for DANCING

AT THE

Seminary, Plainfield,

WILL COMMENCE

Wednesday, October 31.

For terms and particulars, inquire of Miss E. E. Kenyon, at the Seminary.
10 2 2m-e

ROCKVIEW HOME & DAY SCHOOL.

Re-Opened September 10, '94

Kindergarten, primary and intermediate departments.

Misses Peck, Principals.
Miss Edith Bond,
Kindergartner. For particulars address 317 East Front street.

Carpenters and Builders.

THEODORE GRAY,

MASON AND CONTRACTOR.

Estimates given, repairing promptly attended to. Residence 117 Hillside ave. 8 29 y

JOHN P. EMMONS

—Mason and Builder.—

Washington avenue and Prospect place
NORTH PLAINFIELD, N. J.
Jobbing promptly attended to 11 16 tf

D. L. HULICK,

CARPENTER,

And General Jobber.

Cabinet Work and Mantels a Specialty.
Jobbing Promptly Attended To.
Orders may be left at Brenmer's Clothing Store, 30 Somerset street, or sent by mail.
Residence 178 Duer st.
6-9-tf

PEARSON & GAYLE,

Carpenters and Builders.

RESIDENCE—W. J. Pearson, No. 15 Vine St.
H. R. Gayle, No. 13 Vine St.
ALL WORK PROMPTLY ATTENDED TO 7-21-tf

JOHN T. ODAM

PLAIN AND ORNAMENTAL

Slate Roofer and Repairer

Residence, cor. Arlington ave. and 6th st. Yard, near Freight House. P. O. Box, Plainfield, N. J. New work warranted for one year. Slating over shingles. 8 18 y

GEO. W. STUDER,

CARPENTER AND BUILDER,
985 ARLINGTON AVENUE.
Jobbing of any kind promptly attended to. Estimates given; charges reasonable. 5 3 6m

McCullough's Steam Mill,

21 Steiner Place, North Plainfield.

R. H. McCullough, - Proprietor.
Sash, Blinds, Doors, Mouldings, Scroll Sawing Turning, &c. Estimates cheerfully Furnished. 4-11-6

C. W. LINES,

Mason and Builder.

PLAINFIELD, N. J.
Residence—118 Liberty street.
Estimates cheerfully given.
Jobbing promptly attended to 12 46

Jno. J. Shotwell,

Wood Mantels,

Tiles and Fire Place Furnishings.

221 Park avenue, upstairs. 9 5 tf

[Copyright 1894, by Bacheller, Johnson, & Bacheller.]

III.

"Anything," said the mugger, shutting his left eye again—"anything is possible that comes out of a boat thrice the size of Mugger-Ghaut. My village is not a small one."

There was a whistle overhead on the bridge, and the Delhi mail slid across, all the carriages gleaming with light, and the shadows faithfully following across the river. It clanked away into the dark again; but the mugger and the jackal were so well used to it that they never turned their heads.

"Is that anything less wonderful than a boat thrice the size of Mugger-Ghaut?" asked the bird, looking up.

"I saw that built, child. Stone by stone I saw the bridge piers rise, and when the men fell off (they were wondrous sure-footed for the most part—but when they fell) I was ready. After the first pier was made they never thought to look down the stream for the body to burn. There, again, I saved much trouble. There was nothing strange in the building of the bridge," said the mugger.

"But that which goes across, pulling the roofed carts! That is strange," the adjutant repeated.

"It is, past any doubt, a new breed of bullock. Some day it will not be able to keep its foothold up yonder, and will fall as the men did. The old mugger will then be ready."

The jackal looked at the adjutant, and the adjutant looked at the jackal. If there was one thing they were more certain of than another, it was that the engine was everything in the wide world except a bullock. The jackal had watched it time and again from the aloe-hedges by the side of the line, and the adjutant had seen engines since the first engine ran in India. But the mugger had only looked up at the engine from below, where the brass dome seemed rather like a bullock's hump.

"M—yes, a new kind of bullock," the mugger repeated ponderously, to make himself quite sure in his own mind; and "Certainly it is a bullock," said the jackal.

"And again it might be—" began the mugger, pettishly.

"Certainly—most certainly," said the jackal, without waiting for the other to finish.

"What?" said the mugger, angrily, for he could feel that the others knew more than he did. "What might it be? I never finished my words. You said it was a bullock."

"It is anything the Protector of the Poor pleases. I am his servant—not the servant of the thing that crosses the river."

"Whatever it is, it is white faced work," said the adjutant. "And, for my own part, I would not choose a place so near to it to lie out upon as this bar is."

"You do not know the English as I do," said the mugger. "There was a white-face here when the bridge was built, and he would take a boat in the evenings and shuffle with his feet on the bottom-boards, and whisper: 'Is he here? Is he there? Get me my gun.' I could hear him before I could see him—each sound that he made—creaking and puffing and rattling his gun, up and down the river. As surely as I had picked up one of his workmen, and thus saved great expense in wood for the burning, so surely would he come down to the ghaut and shout in a loud voice that he would hunt me, and rid the river of me—the mugger of Mugger-Ghaut! Me! Children, I have swam under the bottom of his boat for hour after hour, and heard him fire his gun at logs; and when I was well sure he was wearied I have risen by his side and snapped my jaws in his face. When the bridge was finished he went away. All the English hunt in that fashion except when they are hunted."

"Who hunts the white-faces?" said the jackal, excitedly.

"No one now, but I have hunted them in my time."

"I remember a little of that hunting. I was young then," said the adjutant, clattering his beak significantly.

"I was well established here. My village was being builded for the third time, as I remember, when my cousin the gavial brought me word of rich waters above Benares. At first I would not go, for my cousin, who is a fish-eater, does not always know the good from the bad; but I heard my people talking in the evenings, and what they said made me certain."

"And what did they say?" the jackal asked.

"They said enough to make me, the mugger of Mugger-Ghaut, leave water and take to my feet. I went by night, using the littlest streams as they served me; but it was the beginning of the hot weather and all streams were low. I crossed dusty roads; I went through tall grass; I climbed hills in the moonlight. Even rocks did I climb, children—consider this well. I crossed the tail of Sirhind the waterless, before I could find the set of the little rivers that flow Gungaward. I was a month's journey from my own people and the river that I knew. That was very marvelous!"

"What food by the way?" said the jackal, who kept his soul in his little stomach, and was not a bit impressed by the mugger's land travels.

"That which I could find—cousin," said the mugger slowly, dragging each word.

Now you do not call a man a cousin in India unless you think you can establish some kind of blood relationship, and as it is only in old fairy tales that the mugger ever marries a jackal, the jackal knew for what reason he had been suddenly lifted into the mugger's family circle. If they had been alone he would not have cared, but the adjutant's eyes twinkled with mirth at the ugly jest.

"Assuredly, father, I might have known," said the jackal. A mugger does not care to be called a father of jackals, and the mugger of Mugger-Ghaut said as much—and a good deal more which there is no use in repeating here.

"The Protector of the Poor has claimed kinship. How can I remember the precise degree? Moreover, we eat the same food. He has said it," was the jackal's reply.

That made matters rather worse, for what the jackal hinted at was that the mugger must have eaten his food on that land march fresh, and fresh every day, instead of keeping it by him till it was in a fit and proper condition, as every self-respecting mugger and most wild beasts do when they can. Indeed, one of the worst terms of contempt along the river bed is "eater of fresh meat." It is about as bad as calling a friend a cannibal would be among human beings.

"That food was eaten thirty seasons ago," said the adjutant quietly. "If we talk for thirty seasons more it will never come back. Tell us now what happened when the good waters were reached after thy most wonderful land journey. If we listened to the howling of every jackal the business of the town would stop, as the saying is."

The mugger must have been grateful for the interruption, because he went on with a rush:

"By the Right and Left of Gunga, when I came there never did I see such waters."

"Were they better, then, than the big flood of last season?" said the jackal.

"Better! That flood was no more than comes every five years—a handful of drowned strangers, some chickens, and a dead bullock in muddy water with cross-currents. But, the season I think of, the river was low, smooth and even, and, as the gavial had warned me, the dead English came down touching each other. I got my girth in that season, my girth and my depth. From Agra, by Etawah and the broad waters by Allahabad——"

"Oh, the eddy that set under the walls of the fort at Allahabad!" said the adjutant. "They came in there like widgeon to the reeds, and round and round they swung—thus!"

He went off into his horrible dance again, while the jackal looked on enviously. He naturally could not remember the year of the mutiny they were talking about. The mugger continued:

"Yes by Allahabad, one lay still in the slack water and let twenty go by to pick one; and, above all, the English were not cumbered with jewelry and nose rings and anklets as my women are nowadays. To delight in ornaments is to end with a rope for necklace, as the saying is. All the muggers of all the rivers grew fat then but it was my fate to be fatter than them all. The news was that the English were being hunted into the rivers and by the Right and Left of Gunga we believed it was true. So far as I went south I believed it to be true, and I went down stream beyond Monghyr and the tombs that look over the river."

"I know that place," said the adjutant. "Since those days Monghyr is a lost city. Very few live there now."

"Thereafter I worked up stream very slowly and lazily, and a little above Monghyr there came down a boatful of white faces—alive! They were, as I remember, women, lying under a cloth spread over sticks, and crying aloud. There was never a gun fired at us watchers of the fords in those days. All the guns were busy elsewhere. We could hear them day and night inland, coming and going as the wind shifted. I rose up full before the boat, because I had never seen white faces alive, though I knew them well—otherwise. A naked white child kneeled by the side of the boat, and, stooping over, he must needs try to trail his hands in the river. It is a pretty thing to see how a child loves running water. I had fed that day, but there was a little unfilled space within me. Still, it was for sport and not for food that I rose at the child's hands. They were so clear a mark that I did not even look when I closed; and they were so small that though my jaws rang true—I am sure of that—the child drew them up swiftly unhurt. They must have passed between tooth and tooth—those small white hands. I should have caught him crosswise at the elbows, but, as I said, it was only for sport and desire to see new things that I rose at all. They cried out one after another in the boat, and presently I rose again to watch them. The boat was too heavy to push over. They were only women, but he who trusts a woman will walk on duckweed in a pool, as the saying is; and by the Right and Left of Gunga that is truth!"

"Once a woman gave me some dried skin from a fish," said the jackal. "I had hoped to get her baby, but horse food is better than the kick of a horse, as the saying is. What did thy woman do?"

"She fired at me with a short gun of a kind I have never seen before or since. Five times, one after another" (the mugger must have met with an old-fashioned revolver); "and I stayed open-mouthed and gaping, my head in the smoke. Never did I see such a thing. Five times, as swiftly as I wave my tail—thus!"

The jackal, who had been growing more and more interested in the story, had just time to leap back as the tail swung by like a scythe.

[TO BE CONCLUDED.]

"SHE FIRED AT ME WITH A SHORT GUN."

ANOTHER VERDICT FOR DR. KENNEDY

A Philadelphian Cured of Gravel.

(Philadelphia, Pa., Item.)

Since the investigations of the claims made for Dr. Kennedy's Favorite Remedy by the press, they have received letters from every State in the Union, and find the remedy fails in few cases.

The opinion of the average physcian has been that kidney and urinary troubles could be cured only by a long and persistent treatment. Dr. David Kennedy's Favorite Remedy acts quickly, curing obstinate cases in a very short time.

One of our best known citizens, Mr. John J. Neill, of No. 2437 North Eighth street, was a sufferer from gravel, in speaking of his case said: "I had a very bad attack of gravel, and Dr. David Kennedy's Favorite Remedy, taken about one month, completely cured me. I cannot say too much in its favor."

Favorite Remedy is prescribed with unfailing success for all diseases brought about by an exess of uric acid in the blood. In rheumatism, dyspepsia and nerve troubles, it has made many cures that were considered beyond the aid of medicine. Dr. David Kennedy's Favorite Remedy can be obtained of all druggists at one dollar a bottle, or six bottles for five dollars.

How's This!

We offer One Hundred Dollars Reward for any case of Catarrh that cannot be cured by Hall's Catarrh Cure.

F. J. Cheney & Co., Props. Toledo, O.

We the undersigned, have known F. J. Cheney for the last 15 years, and believe him perfectly honorable in all business transactions and financially able to carry out any obligation made by their firm.

West & Truax, Wholesale Druggists, Toledo, O.

Walding, Kinnan & Marvin, Wholesale Druggists, Toledo, O.

Hall's Catarrh Cure is taken internally, acting directly upon the blood and mucous surfaces of this system. Price, 75c, per bottle. Sold by all Druggists. Testimonials free.

TRY DOBBINS'S CIGARS.
30 PARK AVE.
He Manufactures Them

PASSAIC VALLEY DAIRY
PURE MILK from Jersey cows delivered at residence. Our Jersey Cream is rich and pure. Orders by mail promptly attended to.
J. C. COOPER.
8 21 tf Plainfield, N. J

BAMBERGER'S,
"THE ALWAYS BUSY STORE."
BIG VALUE OFFERINGS
IN
New Dress Goods, Silks and Velvets

Bigger and better returns for your money than ever before and every price and quality guaranteed by one rule—your money refunded for anything unsatisfactory.

SCOTCH CHEVIOT DRESS GOODS—38 inches wide, stylish and durable material, formerly 38c, now 19c

SILK WOOL MIXED GOODS—Fine hair line stripes, and mottled effects, full line of shades, 69c value, now 49c

FINE FIGURED BLACK GOODS—All wool, new and stylish figured effects, 40 ins, wide, regular 60c value, now 39c

SILK SURAH—19 inches wide and warranted all silk, good color, black only, formerly 48c, now 29c

COLORED AND BLACK CHINA SILKS—For street and evening wear, 20 different colors, value 50c, now 39c

32 INCH BLACK VELOUR PLUSH for capes and wraps, and a quality never sold under $4 yd. A special bargain at $2 25

Mail orders promptly filled. Samples sent on request.

L. BAMBERGER & CO.,
147 and 149 Market Street,
Near Broad Street, Newark, N. J.

NOBODY TO BLAME
but yourself if you get wet feet. We have Shoes that will keep your feet dry.
Look in our window and see if they are not pretty well tested.
WILLETT, 107 Park Ave.

Digestive Malt Extract Leggett's
YOU KNOW HIS CORNER.

ARE YOU THE ONE
That wants a pair of those Ladies' Fine Cashmere Gloves that
PUTNAM & DE GRAW,
Are selling at 18, 25, 30, 39 and 50c.
Ladies', Gent's and Children's Underwear in a large variety of Styles and Prices very low. Try us.
We have another lot of those extra quality Handkerchiefs that sold so fast at 5c, same price as before.
210 West Front Street.

ELECTION RESULTS
CHANGE, BUT OUR
PRICES ARE ALWAYS THE LOWEST!

Granulated sugar	4½c lb	3 pounds new figs	for 25c
Best creamery butter	25c lb	Castile soap, made from pure olive oil only 10c per pound.	
Best sugar cured hams	12½c lb		
" " shoulders	9c lb	Extra fat mackerel	8c each
4 pounds new raisins	for 25c	Extra new canned corn or peas	10c can

We have a complete stock of New Dried Fruit and other goods at equally low prices,
FULPER'S, 207 W. FRONT STREET

Direct from the factory.
HAND-KNIT SWEATERS,
Caps, Cardigan Jackets and Gloves.
Lowest prices; reliable goods.
U. B. CRANE'S,
Hats, Shirts and Trunks, 120 West Front Street

WE HAVE GOT THOSE HAMS
YOU WERE ASKING ABOUT.

Hams	11¾c pound
Fine butter	25c pound
Lard	9c pound
New can peas	10c
3 cans new tomatoes	25c
2 pound citron	25
3 pound raisins	25
Granulated sugar	4½c

J. F. MacDonald, 180 East Front St.

Spring Curry Comb
Clock Spring Blade. Soft as a Brush. Fits every Curve. The Only Perfect Comb. Used by U. S. Army and by Barnum and Forepaugh Circuses, and Leading Horsemen of the World. Ask your Dealer for It. Sample mailed post paid 25 cents.
See our name on the handle. SPRING CURRY COMB CO., 102 Lafayette St., South Bend, Indiana.
78t-11 9-t t s

MAX,
THE HIGH-PRICED
CATERER,
TELEPHONE CALL 81.

Hello!
Hello!
Is it you Max?
Yes Sir.
I hear you are going to reduce your prices.
I am
How can you do it?
Because I am running two places now.
Good for you; send me a nice supper Sunday; you know what I want; good bye.
Good-bye. Don't forget to throw away the old price list.
Here is the new one:
Chicken Consomme, 35c per quart.
Chicken Croquettes, $1.50 and $2.00 a doz., according to size.
Lobster Cutlets, $1.75 and $2.25 a doz.
Best fried oysters delivered in paper bags 30c a doz.
Oysters a la poulette, the very best, $2.00 a hundred.
All kinds of game at New York prices.
Chicken and Lobster Salad 30c.
Sandwiches, if by the quantity, very cheap.
Estimate for dinner parties at lowest possible figure.
All goods guaranteed first-class and prepared by an A 1 Cook.
Everything 20, 30 and 40 per cent below New York prices.

MAX WIERTZ,
544
WEST FRONT ST.

Go and see him. If he does not accommodate you, nobody else will.

THE DAILY PRESS

ESTABLISHED MAY 10, 1887. PLAINFIELD, N. J., MONDAY, NOVEMBER 12, 1894. TWO CENTS A COPY. $5 A YEAR.

ASSAULTED BY NEGROES

Mrs. Maxson Dunham Clubbed Nigh Unto Death.

HER HUSBAND ALSO ATTACKED.

While One Negro Attempted to Overpower the Farmer at the Barn, Another Demanded Money at the House, and Beat the Defenceless Woman With a Cordwood Stick—Both Fiends Escape.

An outrage was committed by two negroes upon Mr. and Mrs. Maxson Dunham at their home on the borders of Plainfield Saturday evening at 6. The crime was near to murder, but by mercy both lives assailed were spared.

Mr. and Mrs. Dunham are honored citizens of Piscataway, and zealous members of the Seventh-Day Baptist Church. Their home is a pleasant white farmhouse on the road from Samptown to Stelton about midway between South Plainfield and New Market. It commands a fine view of the mountains, the lake, the rolling Middlesex farms, and Plainfield city.

Saturday being their Sabbath, and the Yearly Meeting being in progress in the old New Market Church, both Farmer Dunham and his wife drove to morning service. At noon they entertained two denominational guests at dinner, and Mr. Dunham drove back with them for the afternoon session, leaving his wife at home alone.

Returning home unattended late in the afternoon, Mr. Dunham put up his horse, milked his cow, and took the milk to the house for his wife to strain. He then went back to the barn, put grain in the horse's manger, and stepped out of the stable to lock it for the night. Darkness had fallen, and he did not notice a man standing behind the door.

As he reached to shut the door, however, he felt someone seize him. For the moment he thought it a neighborly joke. But as a pair of hands closed over his throat and he was forced to the ground, he felt that this meant business. Then he saw that his assailant was a negro, and he battled bravely for his life.

"If you holler I'll shoot you!"—snarled the brute. The sturdy farmer's sinews were toughened by sixty-five years of useful development, and while they struggled together on the ground he cast off the grip of the strangler. In the face of death he was not dismayed, and finding his voice he shouted "Murder!"

Three times that cry rang on the air, though the negro sought to smother it with his hands over the farmer's lips. Then the negro called out "Bill! Bill!"

From the house came running another negro, to where the two men still were wrestling on the ground outside of the stable door. There was a pair of bars nearby. He lowered these, ran across the short strip of meadow back of the barn, and plunged into the thicket on towards South Plainfield.

"I felt that I was getting the better of my man;"—says Mr. Dunham modestly—"and I guess he felt so too, for he broke loose, got up, and ran after the other fellow."

The farmer went to the house. He tried the back door; it was hooked fast on the inside. He tried the side door; it was locked. In response to his tapping he heard his wife's voice faintly ask "Who's there?". He told her and she recognized his voice and let him in.

He was horrified to see blood streaming down her cheeks, crimsoning her throat and dress.

"How badly are you hurt?"—he anxiously asked.

The plucky woman said "Oh, only considerably bruised".

He bade her lie on the sofa while he went for help. The nearest house was occupied by the Swaer family, Germans. Mr. Swaer is employed in the Pond Machine Tool Works, Plainfield, and was not at home. Mr. Dunham saw Mrs. Swaer.

"There's been near to murder done at my house;"—he told her—"come quick!"

The woman, escorted by her hired man, who armed himself with a stick, hurried to the Dunham house and ministered to the injured wife.

Mr. Dunham hastened to the home of Milkman John Powers, told the story briefly, and the news was quickly spread through the country.

He could not run, for his hip had been crippled by a fall five years ago, but as fast as he could Mr. Dunham went back home and hitched the horse to go for a physician.

Speedily Dr. M. J. Whitford was in attendance. He clipped Mrs. Dunham's hair and found seven terrible gashes in the scalp. There were welts, and cuts, and jagged holes, but luckily they were all of the flesh, and the skull was found not fractured.

Assisted by the good offices of Mr. Dunham and the neighbors, the surgeon tenderly dressed the wounds and skilfully sewed the scalp together. Mrs. Dunham bore the suffering unflinchingly, and was made as comfortable as possible.

She bore up with remarkable fortitude, and told her story.

Having strained the milk into the pans, she had started for the well in the yard to rinse the pail. At the back door she was met by a negro who struck her on the head with a club and said "Give me the money or I'll kill you!"

The blow staggered her, but she said "I have no money". He struck her again, repeating "I'll kill you!"

She struggled against his attack, and sought to ward off the blows. He was inside now, and in his movements knocked down a section of stovepipe.

"I'll call John"—she cried, hoping to scare him by the idea that there was a man in the house.

Then a more cruel blow than before was dealt, and screaming "John!" she sank to the floor. She was struck again and again, till she felt that consciousness was leaving her.

She must have been senseless but a moment, for just as she had rallied enough to realize that the negro was gone, and had swayed painfully from door to door, fastening them against further attack, her husband came.

The negro that beat Mrs. Dunham was short and lightweight. The one who assaulted Mr. Dunham was tall, lanky, and clad in a light suit. The tall one, it was remembered, had stopped at the farmhouse in the morning, peeped in a window, and asked for something to eat. Mrs. Dunham had fed him.

The negroes were strangers in the district, and two answering the same description were noticed two weeks ago in Dunellen.

Exciting stir among the people followed the spread of the news. C. T. Rogers immediately headed a searching party, and was assisted by Mr. Larrabee, the Carpenter brothers, Ephraim Pyatt, and others, in scouring the country.

Two colored men who seemed wrought up at having missed a train were arrested on suspicion in Dunellen, but they proved to be workmen for Henry Garretson and Peter Benward, and after Constable Warden had shown them to Mr. Dunham and he had said they were not the ones they were released.

All day Sunday watch was kept everywhere in the locality, and by wire through the State, for the fugitives. All day Sunday the Dunham farmhouse was visited by many friends with messages of sympathy and offers of help. Mr. Dunham's throat and face were blotched with red from the gripe of the negro's claws, but he was as spry and even-tempered as ever, and amiably told and retold his experiences. Mrs. Dunham, realizing the danger should erysipelas develop in her wounds, was nevertheless calm and cheerful. Her friends all said her excellent constitution, patient forbearance, sunny nature, and sublime faith, would pull her back to health. She is in good hands; for, besides her physician, her daughter, Mrs. J. C. VanDyke of East Front street, Plainfield, is in faithful attendance.

The weapon which came so near to killing Mrs. Dunham was found by the rear door where the negro had dropped it in his flight. It was a rough, round stick of stout white-oak from the woodpile; in length, sixteen inches; in diameter, two. The harsh bark had been bruised and torn away by the murderous blows on the woman's head, and locks of gray hair clung to it.

Chief of Police George W. Grant, who, accompanied by a Daily Press reporter, visited the scene yesterday and obtained this true story of the dreadful affair, brought the club to his office and held it as evidence against the negroes, should they ever be caught.

PLEA FOR DRUG CLERKS.

Pastor Herring Protests Against Their Sunday Hours.

Rev. Charles E. Herring of the First Presbyterian Church preached to young men yesterday morning from the text Acts IV:23. He thought that the churches should be made more attractive to young men and that nothing should be done to keep them away.

He referred especially to the drug clerks of the city, and recommended that efforts be made to have their Sunday hours, 9 to 1 and 4 to 9, changed to 9 to 10, 12 to 1 and 4 to 7. Speaking of the character of the city he said that Plainfield was not a paradise and that there were evidently evil influences here which should be investigated.

A Lively Leader.

(From the New York Journalist.)

The success of the Plainfield, N. J., Daily Press, under the managing editorship of Walter Irving Clarke, has led to its enlargement from a four to an eight-page form, and it has been otherwise improved. The Daily Press is now regarded as the handsomest daily in Union County, and is a lively leader in local affairs. Its venerable parent, the Weekly Constitutionalist, has followed in its example in changing from blanket sheet to modern form.

Monte the Great.

Monte Scott writes from Providence that the snow has interfered with riding. He will begin to train this week to enter the races in Madison Square Garden.

In Cotton-Tail Land.

The Netherwood Gunning Club, composed chiefly of the members of the Bowling Club, left town this morning for High Bridge for a week of shooting.

LIVE STOCK PERISHED.

Fourteen Cows and Five Horses Died in Flame.

MILKMAN GILES'S HEAVY LOSS.

His Barns Were New, Filled With His Season's Crops, and Were Uninsured When Destroyed Saturday Night—One of the Horses Was a $1,000 Trotter.

Nelson Giles is a milkman who has a farm on the road from New Market to New Brunswick half a mile across from Newtown. He built two new barns during the Summer and tore down the old one. He had intended to transfer the insurance from the old building to the new ones, but he did the carpenter work himself and did not have them finished in time to do this. Accordingly his new barns were not insured when they burned with their contents of live stock and hay Saturday night.

The fire broke out at 8 in the evening Mr. Giles and his son Randolph had driven to Dunellen at 6. Mrs. Giles and her two daughters and young son were in the farm-house reading at the time. The hired man was asleep upstairs in the house. The flames were discovered by Mrs. Giles at 8:15, and about the same time her brother-in-law ran over from his farm and dairy across the brook.

The barn in the rear, where the cows were kept, was then a mass of flames. Dewitt Giles opened the door of the adjoining barn and found it filled with fire and smoke. He was unable to enter and turned his attention to saving the wagon house and sheds a few feet away. The shingles caught fire in several places and he used his hat to smother the sparks until the girls brought water.

Neighbors arrived to help him after a few minutes. The barns burned to the ground and soon only the house and the carriage sheds remained in the farmyard. The owner and his son returned home at 9 and then learned what had happened.

Fourteen cows and five horses were burned to death. All that Mr. Giles has left is the horse that he drove to Dunellen with. The cows were valued at about $700. The horses included two colts which Mr. Giles was training. One, a trotter worth $1,000, belonged to Dr Mosher of Jersey City. The other was not so valuable and was the property of Michael Meyers of Bank street, Newark. The barn also contained six tons of hay, seueral sets of harness and various farming implements.

The general opinion among the neighbors is that the fire was the work of an incendiary who approached the place by way of the woods in the rear. The hay was all right, Mr. Giles says, and the hired-man has not been smoking lately. Randolph Giles was in the barn at 6 with a lantern, but he is sure the fire did n't start from that.

Crowds of people were at the scene of the fire yesterday. Eighteen young men walked from New Brunswick in the afternoon. The assault at Maxson Dunham's home became connected in the rumors with the fire, and many who visited the Giles farm had heard that two negroes had murdered the farmer and his wife and set fire to the buildings.

JOY WITH THE PARKS.

North Plainfield's Club Affords a Delightful Evening.

The opening Saturday night of the series of informal entertainments planned by the House Committee of the Park Club was a decided success. The aim of the committee, B. A. Hegeman, Jr., Charles A. Reed and J. E. Erickson, is to make Saturday evening always a club night with the Parks, enjoyable for every member of the families belonging to the club.

From 8 to 9 an impromptu musical programme was delightfully rendered by talent from among the members of the Club. Miss Florence Underwood sang several favorite ballads very sweetly. Will Runyon made a hit with comic songs. Fletcher Hallock played on the banjorine and piano in accompaniment to songs which afforded much amusement. W. E. MacClymont played on the piano and responded to enthusiastic encores.

The audience filled comfortably the main room of the building. Dainty decorations of white chrysanthemums, calla lilies and rubber plants added to the parlor-like effect of the room.

The Greatness of Christian Manhood.

Rev. B. W. Hand's sermon in the First Church of Christ last night was for the special benefit of the young men. The theme was "Two, Which" or "Ye cannot serve God and Mammon". He drew the line sharply between the Christian and the sinner, and emphasized the greatness of a strong Christian manhood.

Fun and Music.

An entertainment will be given under the auspices of Holy Cross Brotherhood in the parish building, Thursday evening, Nov. 22, at 8:15. A 50-cent ticket pays for a programme of mirth and melody, farce and pantomime.

END OF THE YEARLY.

SEVENTH-DAY BAPTISTS CONCLUDE THEIR MEETING.

Dr. Lewis Preaches the Closing Sermon, and Holds the Home to Be the Centre of Influence.

The Sabbath-day sessions of the Seventh-Day Baptist Yearly Meeting in the New Market Church began with a sermon by Rev. I. L. Cottrell of Shiloh on "Neglect", from Hebrews II:3. In the afternoon the Sabbath-school was taught by Superintendent W. H. Satterly, Mrs. Reune Randolph, Rev. J. C Bowen of Marlborough, Rev. Dr. A. H. Lewis and Rev. I. L. Cottrell, each taking a part of the lesson-study.

The young people had a prayer-meeting after the school was dismissed. In the evening Dr. Lewis conducted a helpful question-box on "A Working Church" Rev. J. G. Burdick of New York then preached a sermon on "Faith".

Yesterday morning an hour was devoted to the Y. P. S. C. E. Miss Ernestine Smith of Plainfield read a paper on "The Greatness of Little Things". Miss Lizzie Fisher of Marlborough gave a reading entitled "Christ in the Home, a Dream". Miss Lena Burdick of New York spoke on preparation for Bible study. J. B. Cottrell of Shiloh presented a paper on the "The Victory of Youth". Another paper was on "The Reforms of the Day", read by Miss Anna Langthworthy of New York. Mrs. H. M. Maxson of Plainfield conducted an open parliament on "Work among Junior Endeavorers."

Dr. Lewis preached the sermon with which the meeting closed last night. He defined law by stating that God's thought is law and every law is a thought of God, and continuing, said: Law is everywhere. In human life it is the same as elsewhere, but there the individual will power comes in. Its place is subordinate to God's law.

Much of the lawlessness among the lower classes is caused by the sediment that filters through from the upper classes. Then there is theological lawlessness, or the idea that the laws of the Old Testament have all been done away with. The only cure for lawbreaking is the restriction of immigration. Men make republics, swords may make monarchies. Each home is a centre of influence. Let it be a powerful, lasting Christian influence. The sermon was an earnest, stimulating demand for better government and better citizenship.

SURPRISED A COLLEGE STUDENT.

Pleasant Incident of a Pennington Scholar's Vacation.

George Snediker of Grove street, who is home from Pennington Seminary for a few days, found on entering his house Saturday evening that it had already been taken possession of by a number of his friends. Miss Louise Snediker had cleverly planned this little surprise, which proved to be a big one for George.

Refreshments were served during the evening. Miss Hasbrouck furnished music for dancing in her usual excellent style until 12 o'clock chimed out that the Sabbath had come, when all bade the host and hostess good-night, each with "I have spent a delightful evening".

Among those present were Miss Lou Cox and Mr. Cox of New York; Mr. Hyndman of Pennington; the Misses Laura Emmons, Nora Williams, Georgie Fountain, Miss Schoonmaker, Miss Jane Schoonmaker, Miss Lillian Force, the Miss Freeman and VanEmburgh; and Fred Freeman, and Messrs. Howland, Dryden and Woltmann.

His Policy Outlined.

Mr. Martine, the "Farmer Orator", asked by a Daily Press reporter what he thought to be the best policy for the Democrats to pursue in the remaining lease of their term in Congress?—said, I feel it not only to be the duty but the best policy of our party to press the tariff fight—to make broader the tariff bill and place iron, coal, sugar, on the free list—this will mean commercial supremacy for the United States and busy mills and workshops. The benefits will be apparent by next Presidential election.

After Business, Refreshments.

The Netherwood Bowling Club will hold their first regular meeting Wednesday evening. They have engaged the Netherwood Hotel bowling alleys for the Winter.

The officers of the club are Anthony Dyett, president; Jacob Vandeventer, secretary and treasurer, and George W. Thomas, Jacob Vandeventer and William L. Brown, executive committee.

Refreshments will be provided by the feminine members.

Baptist Home for the Aged.

A public reception and donation visit will be given at the Baptist Home for the Aged, 285 Roseville avenue, Newark, from 2 to 5 tomorrow afternoon. All friends will be welcome. The Orange and Roseville street cars at Market and Broad streets carry passengers directly to Roseville avenue, within a few blocks of the Home.

ANTHONY'S CLOSE CALL.

Slept in a Room with Gas Turned on.

THE LEAK WAS AN ACCIDENT.

The Porter Burst in the Door and Found the Sleeper Nearly Dead—Dr. Davis Saves the Life by Heroic Treatment—Unlucky 24.

Samuel Anthony of Madison, a guest at Hotel Grenada, came near to death yesterday morning. He was almost suffocated in his room by escaping gas, turned on by accident.

Mr. Anthony has been in Plainfield several months. He is a single man of 35 years and has been making a good living by the use of a patent axle-thread cutter with which to make carriage wheels run right at the rate of $1 50 per set.

He went to his room as usual at 11:45 Saturday night. When he shut off the gas he evidently turned the valve too far, as the fixture was loose and the stop did not catch properly. It was the only defective fixture in the house and had not been noticed. The gas was left escaping at nearly full force.

John Anderson, the colored porter, was the first to notice that anything was wrong. He smelled the gas shortly before 8 yesterday morning and began to investigate. He found the odor the most noticeable in front of Mr. Anthony's room and as there was no response to his knocks decided that something had happened.

The door was burst in and the room was found filled with gas. The occupant was in bed unconscious. Dr. T. S. Davis was hurriedly summoned. He saved the man's life by his prompt and skilful action. All day he worked over the unconscious man and in the evening he thought he would recover, although his condition was decidedly dangerous. Had the man remained in the deadly atmosphere a few minutes longer he would undoubtedly have died.

Mr. Anthony awoke this morning. He knew he felt ill, but he had no recollection of what he had gone through. He thought today was Sunday and was astonished to learn what had happened. His rapid recovery is expected.

The accident occurred in what was formerly Room 24 and adds one more link to the chain of peculiar circumstances which follow the Miller Brothers in connection with rooms with that number. When they ran the Sheridan House in Elizabeth a man committed suicide and a baby died from an overdose of medicine in Room 24. While they were at Laing's Hotel a man died in Room 24 as the result of a carriage accident. Moving to Hotel Grenada they were met with the fact that while the late James H. Force was proprietor a suicide had been committed in Room 24. Accordingly they erased the number and labeled the room "No 5" and made another No. 24. It was in the old 24 that Saturday night's accident happened.

Wretched Fakers at Work.

The assault on Mr. and Mrs. Maxson Dunham was the subject of lying reports by some of the New York and Philadelphia papers this morning, causing needless alarm among friends of the couple who read such paragraphs as this from the New York Times:

"Mrs. Dunham's life is despaired of, as her skull is bruised in four places, and her scalp is badly lacerated. She has remained insensible ever since, with the exception of short intervals, and even then she does not recognize anyone."

Mrs. Dunham was not unconscious for any part of the time, and talked placidly with many friends yesterday. Her life is by no means despaired of.

The New York Sun gave a full and correct story, and other papers that used the United Press service were correctly informed. The Sun and United Press despatches were sent by reporters who carefully investigated; the others were faked on hearsay.

Schools Close Friday.

H. M. Maxson, superintendent of the Plainfield Public Schools, will lecture before the Union County Teachers Institute to be held in Elizabeth Friday and Saturday. The schools will close Friday to permit all teachers to attend.

Sons of Veterans.

All the members of John Hand Camp, No. 28, S. of V., are reminded that F. D. Morse of Elizabeth will inspect the camp this evening. A full attendance is desired in consequence.

The School Reorganized.

Rev. T. A. V. Henry preached morning and evening in Mt. Zion A. M. E. Church, yesterday, and held a reorganization meeting of the Sunday-school in the afternoon.

Repairs Completed.

The Mt. Olive Sunday-school were able to meet in their church again yesterday. The repairs which have been going on compelled them to use Reform Hall the previous Sunday.

SOCIETY'S BUD.

MISS WARING WELCOMED.

The First Debutante of the Season, and a Very Charming One.

Mrs. Orville Taylor Waring gave a reception Saturday afternoon to introduce her second daughter, Miss Mary Grace Waring. The debutante received the guests with her mother and Mrs. Lewis G. Timpson, assisted by the Misses Annie Stewart, Maud Middledith, Carrie Vail, Daisy VanBoskerck, Carrie Reinhart, Miss Griffith of Troy, Miss Clayton of Brooklyn, Miss Goos of Waterbury, Conn., Miss Morehead of Greensburg. The parlors were beautifully decorated with palms and chrysanthemums. Miss Waring received a large number of beautiful flowers. In the evening there was dancing, with music by Austin of Brooklyn. The supper room was decorated in pink and white. Mazetti of New York furnished the supper.

Among the guests were: Mr and Mrs Howard Fleming, Mr and Mrs William E Lowe, Mr and Mrs William T Broadway, Mr and Mrs George H Goddard, Mr and Mrs George M Randall, Mr and Mrs August Kleinecke, Mr and Mrs Stewart Patterson, Mr and Mrs R Henry Depew, Mr and Mrs William Garrigues, Mr and Mrs Charles P Bull, Mr and Mrs Craig A Marsh, Mr and Mrs John B Dumont, Mr and Mrs Henry McGee, Mr and Mrs Walter McGee, Mr and Mrs William A Freeman, Mr and Mrs William Wright, Mr and Mrs Ephraim Miller, Mr and Mrs Isaac Miller, Mr and Mrs Samuel Huntington, Mr and Mrs John L Anderson, Mr and Mrs Henry B Newhall, Mr and Mrs Charles E Corwin, Mr and Mrs John W Murray, Rev and Mrs Joseph P Taylor, Mr and Mrs Samuel Kimball, Mr and Mrs Wheeler, Mr and Mrs Edward J Waring, Mr and Mrs O B Leonard, Mr and Mrs Herman, Mr and Mrs Munger, Mr and Mrs F R Lefferts of New York, Mrs William L Saunders, Mrs Benjamin A Hegeman, Jr., Mrs George P Dupee, Mrs Charles A Reed, Mrs Alexander Gilbert, Mrs Frank Otis Herring, Mrs Ferris, Mrs Gifford Mayer, Mrs George Van Boskerck, Mrs Hugh Hastings, Mrs Edwin Conkling, Mrs M E Edgerton, Mrs J Parker Mason, Mrs Harry C Adams, Mrs Fred R Wills, Mrs Marion S Ackerman, Mrs Mason W Tyler, Mrs Daniel Ginna, Mrs DeWitt C Ivins, Mrs Ernest L Walz, Mrs William K McClure, Mrs Theodore Miller, Mrs S A Green, Mrs Warren Marsh, Mrs James DeGraff, Mrs E E Dorman, Mrs Joseph W Reinhart, Mrs T S Davis, Mrs Daniel T VanBuren, Mrs J D Sterling, Mrs William H Sterling, Mrs Leander Lovell, Mrs John Harberger, Mrs J Evarts Tracy, Mrs Howard Tracy, Mrs Evarts Tracy, Mrs George W Endicott, Mrs Augustus C Baldwin, Mrs Charles W King, Mrs David J Yerkes, Mrs Martin I Cooley, Mrs S Wilson, Mrs M Irwin, Mrs Henry L Bogert, Mrs J K Myers, Mrs George Wharton Edwards, Mrs Rowland Cox, Mrs George Chapman, Mrs William Roome, Mrs Joseph Sandford, Mrs Walter Stewart, Mrs Harned, Mrs Groendyke, Mrs Edward Gilbert, Mrs Alfred T Slauson, Mrs Gould and Mrs Griffith of Troy. The Misses Holly, Tweedy, Green, Waring, Miller, Bette, Yerkes, Hunter, White, Underwood, Tracy, Dumont, Corlies, Reinhart, Huntington, VanBoskerck, Murray, Finley, Kenyon, Borden, Miller, Depew, Murphy, Morgan, Shepard, Cock, Marsh, Gardner, Rodman, Newton, Talmadge, Abbott, Schipper, Stewart, Marsh, Munger, Arnold, Miss Massett of Brooklyn, Miss Lefferts and Miss Fairbairn of New York, The Messrs. Huntington, VanBoskerck, Lowe, McGee, VanBuren, Patterson, Shepard, West, Murray, Bull, Timpson, Talmadge, Walz, Beebe, Erickson, Waring, Gilbert, Abbott, Corlies, Dr. Ard, Rev. E. M. Rodman.

Episcopalian Good Fellowship.

Rev. T. Logan Murphy and the choir of the Church of the Holy Cross attended the services of All Saints P. E. Church, Scotch Plains, last evening, by invitation of Dr. True. The members of All Saints Church sent the largest Scotch Plains stage for the choir, who under command of Prof. George H. Hoskings's choirmaster, went in a body from Holy Cross church at 7. A second large stage from Huff's containing a large number of the leading members of the church with Rector Murphy and Superintendent B. R. Western followed shortly after. A beautiful choral service was rendered, and an able and interesting sermon was preached at the church, the latter by Dr. Murphy, to a large congregation. Dr. True read the lessons and prayers. A very cordial reception and kindly greeting was given by the members of All Saints Church to their visiting friends at the close of the service. The party reached home in good season.

Faithful Officials.

At the annual meeting of the consistory of Trinity Reformed Church, Tuesday evening last, the present clerk, Daniel VanWinkle, was reelected, and George Gayle was reelected treasurer of the church. E. E. Anthony was chosen chairman of the board of deacons, and T. E. Hazell treasurer of the poor fund.

Highest of all in Leavening Power.—Latest U. S. Gov't Report

Royal Baking Powder

ABSOLUTELY PURE

The Plowman.

First in the field before the reddening sun,
Last in the shadows when the day is done,
Line after line, along the furrowed sod,
Marks the broad acres where his feet have trod.
Still where he treads the stubborn clods divide,
The smooth, fresh furrow opens deep and wide,
Matted and dense the tangled turf upheaves.
Mellow and dark the ridgy cornfield cleaves.
Up the steep hillside, where the laboring train
Slants the long track that scores the level plain,
Through the moist valley, clogged with oozing clay,
The patient convoy breaks its destined way.
At every turn the loosening chains resound,
The swinging plowshare circles glistening round,
Till the wide field one billowy waste appears,
And wearied hands unbind the panting steers.

These are the hands whose sturdy labor brings
The peasant's food, the golden pomp of kings.
This is the page whose letters shall be seen
Changed by the sun to words of living green.
This is the scholar whose immortal pen
Spells the first lesson hunger taught to men.
These are the lines that heaven commanded toil
Shows on his deed—the charter of the soil!

O gracious mother, whose benignant breast
Wakes us to life and lulls us all to rest,
How thy sweet features, kind to every clime,
Mock with their smile the wrinkled front of time!
We stain thy flowers—they blossom o'er the dead—
We rend thy bosom, and it gives us bread.
O'er the red field that trampling strife has torn
Waves the green plumage of the tasseled corn.
Our maddening conflicts scar thy fairest plain.
Still thy soft answer is the growing grain.
Yet, O our mother, while uncounted charms
Steal round our hearts in thine embracing arms,
Let not our virtues in thy love decay,
And thy fond sweetness waste our strength away. —Oliver Wendell Holmes.

My Creed.

I do not question school nor creed
Of Christian, Protestant or priest.
I only know that creeds to me
Are but new names for mystery;
That God is good from east to east,
And more I do not know nor need
To know to love my neighbor well.
I take their dogmas as they tell,
Their pictures of their godly good,
In garments thick with heathen blood;
Their heaven, with its harps of gold,
Their horrid pictures of their hell,
Take hell and heaven undenied.
Yet were the two placed side by side,
Placed full before me for my choice,
As they are pictured, best and worst,
As they are peopled, tame and bold,
The canonized, and the accursed
Who dared to think, and thinking speak,
And speaking act, bold cheek to cheek,
I would in transports choose the first
And enter hell with lifted voice.
—Joaquin Miller.

The Vine Has Grown.

Once upon a time
Women were the vine
That clung unto the fabled sturdy oak.
They say it's not the proper thing,
However, now to cling,
And this theory's doomed to be a joke.

The oak trees of today
Have such a selfish way
Of thinking that the earth is theirs alone.
The timid, trusting vine
To resent this doth incline.
She wants a foot of ground to call her own.

She knows that she was born
The oak tree to adorn,
But all she asks are light and room to grow.
Did not the same dear earth
Give both vine and oak trees birth?
It is hard to make an oak believe it, though.

Still I shouldn't wonder much
If this lately dreamed of touch
Of independence in a vine would yet effect
A change for much—nay, more,
Than the world's been looking for.
It may do more good than you or I expect.
—M. Muchmore.

New Every Morning.

Every day is a fresh beginning;
Every morn is the world made new.
You who are weary of sorrow and sinning,
Here is a beautiful hope for you,
A hope for me and a hope for you.

All the past things are past and over.
The tasks are done, and the tears are shed.
Yesterday's errors let yesterday cover;
Yesterday's wounds, which smarted and bled,
Are healed with the healing which might has shed.

Yesterday now is a part of forever.
Bound up in a sheaf, which God holds tight,
With glad days, and sad days, and bad days which never
Shall visit us more with their bloom and their blight,
Their fullness of sunshine or sorrowful night.

Let them go, since we cannot relieve them,
Cannot undo and cannot atone.
God in his mercy receive, forgive them!
Only the new days are our own,
Today is ours, and today alone.

Here are the skies all burnished brightly;
Here is the spent earth all reborn;
Here are the tired limbs springing lightly
To face the sun and to share with the morn
In the chrism of dew and the cool of dawn.

Every day is a fresh beginning.
Listen, my soul, to the glad refrain,
And, spite of old sorrow and older sinning,
And puzzles forecasted, and possible pain,
Take heart with the day and begin again!
—Susan Coolidge.

Don't Throw Cudgels at Your Town.

Whatever failings you may have—and heaven knows all have some
That they should struggle day and night to try and overcome—
Ne'er stand within the market place, and as you coldly frown,
With all the strength that you possess, throw cudgels at your town.

Do not unceasingly complain about her streets and squares,
The failures her officials have, the parson's talks and prayers,
And do not in an endless plaint your small opinion give
Of how much better things were done where you chanced to live.

If things are not what they should be and ought to be improved,
Roll up your sleeves and go to work and have what's wrong removed.
But let me say, whatever line of action you pursue,
Do not destroy what you now have, till you can build anew.
—Boston Globe.

The Power of Giving.

A noble joy the hearts of those must fill
Who keep the struggling living,
And with that what happiness those hearts must thrill
Which have the power of giving!

Give arms of strength to aid the poor and weak;
Give strong hands to the friendless,
Kind, tender words, so short and sweet to speak,
Whose echoings shall be endless.

WHIP AND SPUR.

C. J. Hamlin thinks Merry Chimes, 2:08½, has as much speed as Robert J, 2.01½.

Domino partisans are conceding that Henry of Navarre is the greatest 3-year-old of the year.

Impetuous, rightly named, trotted two heats in 2:15¾ each at Nashville, a great performance for a 2-year-old.

J. J. Hyland stands at the head of eastern trainers, with McClelland, the shrewd owner of Henry of Navarre, second.

One of J. R. Keene's finest imported brood mares, Dimity, by Galopin-Sister Louise by Hermit, was killed by lightning.

Monk Overton, a jockey who once rated as No. 1, refuses to keep down his weight, and consequently does not ride enough to make money.

Transparent celluloid peaks to jockey caps are to be tried at Oakley track, Cincinnati. They are to be much larger than the regular peaks.

While the pacer Rubenstein was at Indianapolis he was left in charge of his groom, who got drunk and left the horse without food for 48 hours.

It is said that August Belmont will breed Lady Violet to Knight of Ellerslie when her racing days are over in the hopes of getting a Henry of Navarre.

Maid Marian made a new record for five furlongs when she covered the distance in 56¾ seconds. Dr. Hasbrouck and Correction formerly shared the mark of 57 seconds.

The Missouri pacer, Rowdy Joe, 2:08, 6 years old, was sold two years ago for $160, but was returned to the seller because of an alleged unsoundness. He is now held at $5,000.

The Maspeth track, near New York, recently tried a starting device in the line of a rising and swinging gate that aligns the horses, the jockeys being notified to break at the third sound of the gong. The device is said to have worked well.

THE STAMP OF STYLE.

Lace, passementerie and embroidery are appliqued upon silk and wool materials.

A jacket of velvet has the lapels and cuffs almost solidly covered with passementerie.

A new waist of silk is fitted in the back with quite full skirts and gathered in very full at the front.

New capes are three-quarter length and elaborately trimmed with bands of fur or feathers and narrow passementerie or braid.

Among the most attractive of the fancy waists to wear with plain or dark skirts are those made of bright, self colored india silks, with trimmings of ecru lace.

Short capes are still fashionable. One model has three capes, the upper one extending just to the shoulder points, the lower one falling some distance below the waist line.

A tight fitting wrap of plush has sleeves with very large puffs at the shoulders and open sections falling away from the arms. These sections are brought forward on the waist over the bust, giving the effect of a cape.

Strap finished seams are among the features of tailor made costumes. They have this advantage—that one can fit a cloth garment with much more ease by having the seam on the right side. These are then trimmed off and covered with bias bands of the material stitched down on either edge.

A long, close fitting wrap has the waist, collar and lower portions of the sleeves wrought in elaborate embroidery. There is an embroidered belt or girdle, with strips of similar garniture falling over the top of the skirt. These strips are eight in number and are fastened to the garment.

CRACKS AT CHICAGO.

It is thought more citizens of Chicago would be sandbaggers if they had the sand. —New Orleans Picayune.

Chicago will never conceive anything in the way of novel entertainment to equal her pure gall exposition.—Milwaukee Sentinel.

Chicago is making fun of New York again. They have found an alderman in Gotham who refused a bribe.—Cleveland Plain Dealer.

Chicago's pure food movement may be intended simply to draw attention from her impure moral atmosphere and crooked politics.—Milwaukee Journal.

The worst thing said about Chicago is that the streets of Nanking, China, are about like those of Chicago. China is the home of dirt.—Terre Haute Express.

A woman in Chicago has filed a plea in divorce against her husband on the broad ground that he is "a fool." It's a wise wife that knoweth her husband in this respect.—Philadelphia Ledger.

Chicago has been trying to be virtuous for three weeks and has burned any quantity of gamblers' tools. If this virtuous fit lasts until spring, a stranger will be able to walk a few squares there at night without being sandbagged.—Minneapolis Journal.

"How remarkably quiet it is here!" exclaimed the visitor from Chicago. "As I understand it," retorted the Philadelphia citizen, "about 75 per cent of the roar and rattle of Chicago is due to the crash of broken marriage contracts. Am I right?" —Cincinnati Tribune.

JEWEL AND GEM.

A gold serpent makes a new beltpin.

Sleeve buttons of perforated silver and gold are seen among things new and pretty.

Bonbon dishes of new form are discovered in deep flower cups of silver gilt and open tinted enamels.

A bough of colored enamel from which suspends a Chinese lantern is a recent fantasy intended as a brooch.

A butterfly of fine black enamel lines as delicate as lace work, with colored gems for the spots on its wings, is an artistic ornament.

A number of cameos have lately been seen. One was a Venus lying on an opal tinted sea. They are beautifully enwreathed in gems.

NEW TARIFF PROFITS

ADVANTAGES THAT WILL ACCRUE TO THE UNITED STATES.

Increased Foreign Trade Adds to Industrial and Commercial Prosperity—Markets of the World Invaded—Portent of What Awaits European Manufacturers.

The calamity organs are publishing extracts from English newspapers expressing a favorable opinion of the new tariff of this country. It would be strange indeed if English journals should entertain any other than a favorable view of legislation that approaches the policy which their own nation has deliberately adopted after long experiencing the mischiefs of protection. There is no doubt, however, that other countries will share to a greater or less degree in the advantages of the increased foreign trade of the United States under the new law. But the largest share of these advantages will accrue to American manufacturers, workingmen and farmers in securing them wider markets for their surplus products.

In the narrow conceptions of the protectionists, transmitted from the ages in which commerce was in its infancy, there can be no mutual benefit in the international exchange of commodities. Their ideas of trade do not rise above the notion that in these exchanges one side is sure to be cheated, as happens when schoolboys "swap" pocketknives or marbles. This mediæval conception of foreign trade is what has led to the erection of all existing Chinese walls against commerce. When Spain placed severe restrictions upon both import and export trade in her jealousy of foreign nations, she laid the ax to the industrial and commercial prosperity of one of the most highly endowed people on the face of the earth.

While foreign nations, including Germany and Spain, have no cause to complain of the new tariff, its substantial advantages remain with this country. In enlarging the list of free raw materials it places American manufacturers on an equal footing with their European rivals and enables them to extend the markets for their products to the remotest corners of the earth. This is what Chairman Wilson impressed upon the receptive minds of his London hosts, and for his proud and patriotic vaunt of the ability of his countrymen to distance competition when no longer handicapped he has been roundly abused by every calamity monger in the land.

But the foreigners already witness with apprehension the extent to which American manufacturers, consisting of the highest products of human skill and paying the best wages for workmanship, have invaded the markets which they claimed for their own. These annual exports of nearly $200,000,000 of manufactures of which the materials are free are not only a substantial reality, but a portent of what awaits English manufacturers as well as French and German manufacturers under the more liberal policy now inaugurated. Unpalatable as Chairman Wilson's boast may have been to a portion of his London audience, it is amply justified by the current facts of trade. But while the American people—manufacturers, workingmen, farmers, merchants and consumers—will appropriate and enjoy the chief benefits of the new tariff it is a pleasing reflection that the change will do no harm to the rest of the world. On the contrary, in bringing the nations into closer relations with each other, this liberal policy will redound to the progress and well being of them all.—Philadelphia Record.

The Republican Theory of Government.

In Wisconsin Governor Peck's Democratic administration, finding $700,000 or $800,000 surplus in the treasury, derived from Philetus Sawyer's refunded bank interest on state funds and from other sources, determined not to raise a state tax, but to use the surplus on hand for state expenses and the support of schools. And now a wandering Republican orator is declaiming up and down the state that it is unconstitutional for Governor Peck and his associates to use any money for the support of schools unless it is collected by taxation. Though there are hundreds of thousands of dollars on hand, the money cannot be transferred to the school fund because it is not money raised by a tax. That is the fundamental Republican theory. The sole object of government is to tax. Nothing is constitutional except a tax. It is unlawful to operate the schools without a tax, although there is money enough on hand not raised by taxes to pay all expenses. It is styled properly "the tax party."—Chicago Herald.

What Free Wool Saves the People.

It is rather an under than an over statement to say that $163,534,000 per year will be saved to consumers upon their purchases of the single necessary article of woolen manufactures in their various uses. This startling aggregate is only about $2.50 per head for our whole population, but the multiplicity of tariff exactions, if they should all be in the same manner laid bare to the public gaze, would be a matter of amazement. We carry about our weight of indirect tariff taxation as we carry the pressure of the atmosphere and are only made conscious of the load by demonstration.—Philadelphia Record.

Calamity Howlers Hard Pressed.

The high tariff men are having a hard time in trying to maintain their "calamity" claims. Wool, sugar and lumber have all been proved to be relatively stronger in the markets than they were before the reduced tariff went into effect.—Omaha World-Herald.

And His Politics Are Chinese.

A careful study of the physiognomy and figure of Thomas Brackett Reed irresistibly points to the conclusion that in a cue, a yellow jacket and a peacock feather he would pass the frontier successfully as Li Hung Chang.—Chicago Herald.

SARAH ORNE JEWETT IS PREEMINENTLY THE NOVELIST OF NEW ENGLAND LIFE. WHO IS SO QUALIFIED AS SHE TO WRITE OF THE OLD PURITAN FESTIVAL OF THANKSGIVING?

Her latest Tale

IN A COUNTRY PRACTICE.

IS A THANKSGIVING STORY OF ABSORBING INTEREST.

All there is of pathos and humor in the lives of the country folk of New England has been delightfully portrayed in her writings. It is difficult to believe that any reader will not at least be interested by a perusal of the story we shall present. Here is a bit of her manuscript.

In a Country Practice

I

Dr Best, the old professor and king of the medical school was talking eagerly to a pleasant-faced elegant young student who stood before him. The young man had taken his degree and received his diploma only the day before, he had graduated at the top of the class and as Dr. Best had said to one of his fellows, as they sat together signing the diplomas, he was the only man in the class who really had a genius for his profession.

Dr Best was a New York physician of wide reputation and had kept his professorship in the medical school of one of the small inland colleges both because it was his own college and because the field work, which his lectures covered, gave him almost the only vacation that he could

IT WILL BE GIVEN IN THESE COLUMNS IN TWO INSTALMENTS, THE FIRST ON NOVEMBER 27 AND THE SECOND ON THE FOLLOWING DAY. THE ILLUSTRATIONS WILL BE WORTHY OF THE STORY.

Gold Watches Given Away!

Amos H. Van Horn, L't'd,

73 Market st, near Plane st., Newark, N. J.

Will give a Ladies' or Gentlemen's Gold Watch to every purchaser of $100 worth or more of CARPETS AND FURNITURE.

Parlor Suits.

We are now exhibiting a fine line of Parlor Suits, in covering of silk tapestry and brocatelle, at extremely low prices.

Bedroom Suits.

We are still selling a great many Bedroom Suits of the Hall & Lyon manufacture, noted for latest styles and lowest prices.

NOTE THE NAME AMOS BEFORE ENTERING THE STORE.

Carpets. Carpets

At our store you will find a large stock of Velvets, Body and Tapestry Brussels, 2 and 3 ply Ingrains, sold at lower prices than anywhere in the State.

Parlor Stoves and Ranges.

Notwithstanding the warm weather, we are now selling a great many Parlor Stoves and Ranges, including the Famous Portland Ranges, on account of low prices.

Goods delivered free of charge to any part of the State. Easy terms.

88 Bank street is the number of our new storage building for Furniture. Cleanliness and low rates is our motto. Furniture moved with vans at reasonable rates. Telephone 580.

AMOS H. VAN HORN, Limited,

73 Market Street, nearest Plane street. Newark, N. J.

The Eightmie Patent TRADE MARK SHIRT

sold by

HALLOCK,

109 West Front st.

Schepflin, Schultz & Co.

STOP AND THINK

before you buy your Fall and Winter Clothing, and call to mind that we have a full line of

Men's, Boys' and Children's Goods

in Suits, Overcoats, Ulsters and Separate Pants. Don't fail to see our line.

SCHEPFLIN, SCHULTZ & CO.

Hotels and Saloons.

HOTEL ALBION,

OPEN FOR GUESTS

Park avenue and 8th street.

New Proprietor.

HENRY F. WINDHAM

ARLINGTON HOTEL,

SOMERSET ST. AND GREEN BROOK ROAD.

Regular and transient boarders. First-class bar and stables attached.

Mizzen Peak Cottage

Summer Resort.

WATCHUNG MOUNTAIN,

Bound Brook, N. J.

Superior French board at moderate prices.

ISIDORE FAUCHEREAU, Prop

HOTEL GRENADA,

North Avenue.

Now open for the reception of guests, under the management of George and Wallace V. Miller. House has been thoroughly renovated and re-furnished throughout, and contains all improvements. First-class accommodations for families and the traveling public.

PURE

California Wines,

Port, Sherry and Catawba 30 cents bottle. The celebrated

Zinfandel Clarets,

25 cents to 50 cents per bottle at

E. P. THORN,

NO. 17 PARK AVENUE.

CITY HOTEL.

Plainfield, N. J.

COR. PARK AVENUE AND SECOND STREET.

J. E. BEERBOWER, Proprietor.

With stables attached.

IMPORTED WERZBURGER BEER

On draught at

CHARLES SMITH'S

Sample and Lunch Rooms, 4 WEST FRONT ST.

The Bartholomay, Rochester Pale, the Bavarian Dark and the St. Louis.

Ballantine's Ales also on draught The India Pale XXX Still Ale and Porter.

Madison Avenue HOTEL,

Madison Ave. and 58th St.

NEW YORK.

$3 per day and up. American Plan.

Fireproof and first-class in every particular

Two blocks from the Third and Sixth Avenue Elevated railroads.

The Madison and 4th Ave. and Belt Line cars pass the door.

H. M. CLARK, Prop.

Passenger Elevator runs all night.

W. R. CODDINGTON,

LAW OFFICES,

Corner Park avenue and 2d st. Solicitor and Master in Chancery. Notary Public.

WILLIAM A. CODDINGTON,

Attorney-at-Law, Master and Solicitor in Chancery, Commissioner of Deeds and Notary Public.

Money to loan. Collections promptly made.

OFFICE—NO. 28 WEST FRONT ST.

WM. E. MCCLURE,

Counselor-at-Law.

Supreme Court Commissioner.

First National Bank Building.

Jones & Co., Excavators.

Cesspools and sinks thoroughly cleaned. Attention given to sanitary condition. Buildings, cellars, etc., disinfected. All work done under experienced manager.

JONES & CO.

Cesspools built.

Lusardi & Co.,

No. 120 North Ave.,

Will be pleased to serve their friends and the public generally with first-class fruits and confectioneries, cigars, etc. Fresh roasted peanuts every day 5c. quart.

Branch stores 265 West Front st., and Front and Somerset streets

FISCHER PIANOS.

ESTABLISHED 1840.

Nearly 100,000 Now in Use.

RECEIVED HIGHEST AWARD, WORLD'S FAIR, CHICAGO.

EASY TERMS,—EXCHANGED.

Catalogue mailed on application.

110 FIFTH AVE., cor. 16th St., N. Y.

Millinery.

The seasons draw to a close shortly. Then it's time to give bargains while you think of buying. Customers tell us ours are the prettiest hats. We would prefer a personal inspection, then you can decide for yourself. Therefore we have marked our stock at cost and some under cost, and all to your advantage.

Hosiery.

Ours we claim is the best assorted stock in town. The newest in all qualities and styles and at the right prices too. Next week we make another unequalled offering: Ladies' fast black hose 9c, value 12½c; Hermsdorf fast black hose 12½c, value 25; Hermsdorf fast black hose 19c, value 35c.

LEDERER'S

The best 50c Corset you will find in our stock.

Corporation Notice.

Notice is hereby given that the following Ordinance has been introduced before the Common Council, read the second time and ordered engrossed preparatory to its third reading, and that it is the intention of the Council to adopt the same.

Plainfield, N. J., Nov. 5, 1894.

JAMES T. MAC MURRAY, City Clerk.

An ordinance to lay out and open Stelle avenue and a portion of Madison avenue.

The inhabitants of the City of Plainfield, by their Common Council, do enact as follows:

Sec. 1. That the street known as Stelle avenue, as already laid out, opened and dedicated to the public, and a portion of Madison avenue hereinafter described, as already laid out, opened and dedicated to the public, and shown on maps entitled respectively: "Application map to lay out and open Stelle avenue from the easterly side of Plainfield avenue to the easterly side of Madison avenue, of the city of Plainfield, New Jersey, October, 1894. F. A. Dunham, Civil Engineer and Surveyor, Plainfield, N. J.," and "application map to lay out and open Madison avenue from a point 194.2 feet southeast of the centre of West 9th street, City of Plainfield, October, 1894. F. A. Dunham, Civil Engineer and Surveyor, Plainfield, N. J.," be and the same are hereby accepted as public streets of said city.

AGENTS WANTED FOR OUR NEW BOOK by America's Greatest Humorist,

MARK TWAIN.

Every one of his previous books have had immense sales. His new book surpasses anything he has heretofore written. Two stories in one volume. A Tragedy and a Comedy. A great chance for agents. We give exclusive territory. For terms and full particulars address J. W. Keeler & Co., 626 Arch st., Phila. 11 10 4

Advertised Letters.

November 5, 1894.

P Bodine, 2, Miss C L Conrad, Jacob Cline, James Cunningham, Joe Coof, Mrs. Louise Campbell, Ruth V Cutter, Rev C M Dunhsin, J Duffield, Mrs Dav, Mamie E Davis, Mrs. Dousia, C E Elmore, R D Farlee, C G Hayde, Mr Halloway, F C Howell, Francis Krahner, K 2, W L Lunkton, Lizzie, N Gertrude Pember, J S Patterson, H A Preston H C Reynolds, Milton Sacks, Mrs J M Streim, Jack Sudder, Henry Stanton, Mrs H S Smith, Mr Skillman, Peter A Smith, W Tenibury, Mrs T S Tipson, Mrs Ann E Talor, John Wiuzenreid, Jno Watkins F S Walker, Sophia Wilkins.

Mouldings to suit Paper

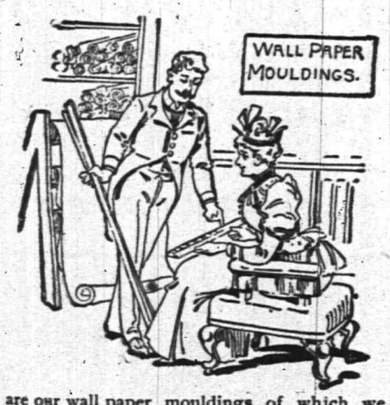

are our wall paper mouldings of which we have a large and elegant stock, the admiration of all who have examined it. Call and select your mouldings.

MARSH, AYERS & CO.

141 East Front st., Plainfield, N. J.

TERRILL & COLE,

Undertakers and Embalmers

200 West 2d street.

Next to Trinity Reformed Church. First-class livery attached. Telephone 153. 11 26 y

Finest Elgin Creamery Butter 25c. lb
Finest Dairy Butter.....22c. lb

V. L. FRAZEE,

151 West Front St.

H. Eggerding.

121 PARK AVENUE.

Manufacturer of the celebrated

C. O. D. CIGAR

The best 5c cigar in the State, and made on the premises from the finest Havana. Clear Havana cigars a specialty. A large assortment of the choicest brands of domestic cigars. 11 9tf

MEDICATED

Sulphur and Vapor Baths,

followed by a thorough rubbing with alcohol; a wonderful help for rheumatism and skin diseases. For men only; hours 8 to 11 a. m., 2 to 8 p. m. H. HORNISH, 26 North ave., Plainfield, N. J. Refers to Drs. Probasco, Endicott, Fritts, Tomlinson, Geo. W. Rockfellow and T. S. Armstrong. 8 27

CURE THAT COUGH WITH SHILOH'S CURE. TAKE THE BEST

25cts., 50cts. and $1.00 Bottle. One cent a dose.

THIS GREAT COUGH CURE promptly cures where all others fail. Coughs, Croup, Sore Throat, Hoarseness, Whooping Cough and Asthma. For Consumption it has no rival; has cured thousands, and will CURE YOU if taken in time. Sold by Druggists on a guarantee. For a Lame Back or Chest, use SHILOH'S BELLADONNA PLASTER. 25c.

SHILOH'S CATARRH REMEDY. Have you Catarrh? This remedy is guaranteed to cure you. Price, 50 cts. Injector free.

Sold by all druggists 8 14 y

DO YOU COUGH DON'T DELAY TAKE KEMP'S BALSAM THE BEST COUGH CURE

It cures Colds, Coughs, Sore Throat, Croup, Influenza, Whooping Cough, Bronchitis and Asthma. A certain cure for Consumption in first stages, and a sure relief in advanced stages. Use at once. You will see the excellent effect after taking the first dose. Sold by dealers everywhere. Large bottles 50 cents and $1.00

It's Right Against Common Sense

to suppose that an imitation offers the customer any guarantee like the original does. Take *Cottolene* for example, FAIRBANK & CO. discovered it, perfected it, and spent thousands in making its merits known. It is plainly to their interest to make and keep it what it is to-day—the most popular shortening in the world.

But when you come

To accept any Counterfeits for Cottolene

these guarantees all disappear, and the housekeeper is at the mercy of an imitator who deals on others' reputation and who profits only by others' loss.

To ensure having good cooking and healthful food stick right to COTTOLENE and let all imitations severely alone.

Sold in 3 and 5 pound pails

Made only by N. K. FAIRBANK & CO. CHICAGO, AND PRODUCE EXCHANGE NEW YORK

J. W. VAN SICKLE,

Dealer in all kinds of

Fresh and Salt Meats

GAME IN SEASON,

New No. 122., North Ave., Plainfield

Telephone 148 B. Orders called for and delivered promptly

J. T. VAIL,

Real Estate and Insurance

177 NORTH AVENUE.

Blue Stone Flagging, &c. 9 9 tf

H. DeMOTT,

With livery attached,

UNDERTAKER AND EMBALMER,

175 Somerset Street, Plainfield, N. J. 9 27

IF YOU WANT

Good Oats, go to W. J. Tunison If you want good feed, go to W. J. Tunison. If you want good hay, go to W. J. Tunison. If you want good flour, go to

W. J. TUNISON.

REMOVAL.

I have removed my watchmaking and jewelry business from Park ave. to

142 North Avenue

Next to Walker's bakery, and shall be pleased to have my friends call.

CALEB DICKINSON

WM. D. THICKSTUN,

Real Estate and Insurance,

197 North ave. 10 1 tf

E. H. HOLMES,

DEALER IN

COAL and WOOD,

YARD—No. 24 Madison Avenue. Also Office for coal orders with Woolston & Buckle, 27 North avenue.

Carty & Stryker

Groceries, Fruits and Vegetables,

CHEAP FOR CASH,

CENTRAL AVE. AND SECOND STREET.

If you will kindly favor us with your order, it will receive prompt attention. Don't forget the place, corner Central avenue and Second street. 11 23tf

HOAXING THE DOCTOR

ILLNESS OFTEN SIMULATED BY SAILORS AND SOLDIERS.

An Old Army Surgeon Tells of the Tricks Attempted to Mislead the Physician. How Doctors Expose the Frauds of Their Shamming Patients.

"If any one thinks that all a doctor has to do is to cure diseases, he is very much mistaken," said an old army surgeon in talking to a reporter the other day. "One might think that with all the sickness and suffering in the world everybody would be glad to stay well when they had the chance, but the fact is that some of the hardest work a doctor has to do is to tell whether his patients are sick at all, or only willfully deceiving him. This is particularly the case in the practice of army and naval surgeons, where the incentive to deception is greatest, though there is still considerable of it met with in private practice and in the examining boards of the pension office, where a disability is a premium that the applicant would often pay a good price for if it could be obtained in that way.

"But the most common place to meet with simulated diseases used to be in the British army and navy in the days of the press and conscript gangs, where it took more of a doctor's time to weed out the shamming patients than to cure the sick ones. The simulation of disease in the British army once assumed such proportions that it was punished with heavy penalites, none of which, however, included discharge from the service, for that was just what the deceivers wanted.

"The malingerers," as they were termed, had regular secret prescriptions for simulating disease, and some of them ran fearful risks and underwent tortures in practicing upon themselves with drugs, such as hellebore, to effect temporary derangement of the heart or other organs. The physicians had to be equally crafty to detect the simulations, and so this branch of medicine became almost a science in itself, and though not now of such importance has remained an interesting study ever since.

"A man who is bent upon making himself appear ill and disabled, either to secure a pension or a discharge from the service, will simulate anything from chronic rheumatism to intermittent fever, and it is hard to tell the imitation from the genuine. There is one case on record where a man assumed lateral curvature of the spine, so that his arms touched the ground when he attempted to walk, and remained in this position for 18 months, returning to his normal position as soon as discharged without apparently any ill effects from his long distortion. I myself once knew of a case where a soldier simulated epileptic fits till the suggestion of using the actual cautery on him was made during one of his paroxysms, when he recovered with surprising rapidity.

"Soldiers have almost as long a list of diseases which they simulate as have doctors of the diseases they cure. A common one in the southern countries, such as India and Africa, where there is continual intense light, is 'night blindness.' This is a real disease that will often temporarily disable half of a command and consequently is very commonly feigned to secure immunity from duty. One of the simple ways of detecting the feigned disease when it refuses to yield to treatment is to say that exercise is necessary for the health of the patients and have them escorted to posts for guard duty by a comrade and left there for their full term of duty.

"Blindness is a very common feigned affection, and to make it appear real drugs are used by the malingerers to dilate the pupil and otherwise give the eye an unnatural appearance. Stramonium, snuff, belladonna and other substances are used, the effects of which it is impossible to tell at first from real amurosis. Even when confined in a hospital ward the men will sometimes conceal drugs about the bedclothes and use them periodically when they think they are not observed.

"Watching sometimes detects the men in this, and rigorous isolation where no drugs can be obtained follows. But I had a case once where a man was so clever at concealing belladonna that we had to put him in a straight jacket for a couple of days, at the end of which time, being unable to tamper with his eyes, they resumed their normal condition.

"Deafness is also frequently simulated and is very difficult of detection, some sharpers with whom I have been thrown in contact assuming even the uncertain, stupid expression of countenance habitual to a very deaf person. One of the favorite tricks of the medical profession in detecting imposition of this sort is to begin conversation with the subject in a very loud tone and gradually lower the voice, keeping up a rapid fire of question and answer on some indifferent subject where the shammer will unsuspectingly continue to reply to questions after the voice has dropped much below an ordinary tone. One case I met with defied all effort at detection till we got a comrade to tap on the man's window at night and call him very softly, when he immediately responded.

"Insanity is one of the commonest methods of attempted deception, but it is more difficult of success, as few sailors or soldiers are sufficiently good actors to keep up to their parts without either overdoing it or making some false move not at all characteristic of their supposed form of trouble. Melancholia and furious mania are the forms of insanity most frequently feigned, and it has been not uncommon to have persistently simulated insanity develop finally into the real disease.

"One curious case that I recollect was in Washington during the war. A soldier who had been sent to the hospital with a slight fever recovered his health, but with his reason apparently hopelessly deranged. It was simply a mild form of mania, and the fellow sat for days at an open window in the ward, fishing out of the window with a bent pin and a piece of cotton. Nothing could be done with him, and his discharge was finally made out and brought to him. He paid no attention to its reading, but when the physician was gone, I was afterward informed, he hooked the document to his fishing line, and, throwing it out of the window, drew it gravely in, and, putting it in his pocket, remarked, 'There, you, I've been fishing for you for six weeks, and now I've got you!'"—Washington Post.

Put Them Off Till Tomorrow.

Some things are very much better put off until tomorrow. Among them are the reprimand you mean to deliver, the defiance you mean to express, the resignation you mean to hand in to a heartless employer. Put off doing these, and you'll probably discover that you don't have to do them.

In 1892 the new postoffice of Purgatory was established in Virginia, with George Godbethere as postmaster.

THE HAWK KNEW HIM.

How a Trained Bird That Had Deserted a Ship Was Recovered.

"I don't know that the ancient sport of falconry has ever been in vogue in this country," said Captain L. E. Metcalf of Montreal. "It is rather odd, considering how fond many Americans are of copying everything that is done on the other side of the water.

"When I was in England several years ago, I obtained possession of a peregrine hawk, which I brought with me on my return home. During the voyage across the Atlantic it was my custom to allow the bird the use of its wings every day, taking care to give it a hearty meal beforehand, that it might not be tempted to dart off after some passing seagull and lose sight of the ship. In spite of the precaution, the bird was missing one day. Night came on, and still the hawk did not appear, and I made up my mind that I would never see my pet again. Soon after my arrival here in glancing over a Halifax paper, I noticed a paragraph stating that the captain of a fishing schooner who resided at that point had brought a fine hawk into port, which he said had suddenly come aboard his vessel during his late voyage. I at once jumped to the conclusion that it must be my falcon and lost no time in setting out for Halifax to investigate. On finding the captain who had the bird I learned that he had no intention of giving up his prize, saying that it was easy for any one to claim property, but it was another thing to prove the ownership of it.

"My object was to recover the hawk rather than to pick a quarrel with the pugnacious sailor, so I curbed my anger and proposed to settle the question by experiment. To this the captain at last consented. The test was this: I was to be admitted to an interview with the bird in the presence of witnesses. Since in the possession of the captain the hawk had stood on its dignity and repelled any attempts at familiarity. If now it should show any signs of recognition toward me and attachment, especially if it should play with the buttons on my coat, the captain was to give up his claim.

"The bird was accordingly brought in. In an instant she dashed at my shoulder, showing every sign of recognition and delight. She rubbed her head against my cheek and playfully champed the buttons on my coat with her beak. The witnesses rendered a verdict in my favor, and, to do him justice, the captain willingly gave up his claim, and I bore my pet home in triumph."—St. Louis Globe-Democrat.

IRELAND'S RUINED CASTLES.

The Green Isle Is Rich In These Ancient and Interesting Landmarks.

Ireland is rich in castles and ruins. One of the most ancient of these is the Grianan of Aileach, a ruin that stands on the heights above the Swilly, and which was, centuries ago, the stronghold of the northern princes.

Around this fort many battles were fought. Hosts swarmed over the adjacent hills or fled down the river, and in those deadly engagement scenes were enacted that often cast a gloom over the whole country and wrecked the social life of Erin.

As England gained power she strove again and again to exert her influence over the sister isle, but warriors like Strongbow spurned a "foreign" supremacy, and when the battle went against them found a safe retreat in the bogs, the valleys and the hills of that lonely country, only to sally forth to avenge themselves anew upon their enemies.

The rock of Cashel, Dunluce castle and many other spots were the centers of these fearful combats.

The picturesque ruins of Sligo abbey, built by Maurice Fitzgerald in A. D. 1253, and the more imposing proportions of Donegal castle are silent witnesses of a progress that proceeded steadily in spite of these disturbances.

That unhappy land, with all its beauty and its early advantages, has been the scene of endless struggles.—Pittsburg Dispatch.

A Horned Sea Serpent.

The horned sea serpent, otherwise "the Pearl island monster," excited more curiosity among scientific men than any other marine snake of modern years. It was seen late in 1883 by Capt. A. Seymour and others of the officers and crew of the New England boat Hope On while they were lying off the Pearl islands, 40 or 50 miles from Panama, watching for whales. Captain Seymour describes the creature as being 40 or 50 feet in length, with a very large and fine horselike head, having two twisted unicorn shaped horns protruding from near the ears. Besides being provided with mane, ears and horns, this Pearl island monster also had legs, four in number, much resembling large, flattened, double jointed flippers. His skin was of a dull bronze hue, profusely speckled with large black spots, and a tail which all hands agree in saying was forked or split for at least ten feet back from the point. It was seen on two different days, and if whales had not been sighted at about the same time an effort would have been made to capture it. The accounts of Captain Seymour and those of his men agree in every essential particular, even to the approximate size of the huge creature's great lidless eyes. It is important to note in this connection that the officers and men of the Pacific Mail steamers which ply the same waters have frequently seen the reptile, but never so closely as did those aboard the Hope On.—St. Louis Republic.

German Penny Dreadfuls.

The "penny dreadful" is not unknown, as it seems, in Germany, where it bears the characteristic title of "shudder romance." It is not sold in the shops, as among us, but is carried about from street to street and village to village by an army of colporteurs. The Berlin Tagliche Rundschau asserts that there are no fewer than 43,000 shudder romance colporteurs who earn their bread by the sale of the weekly numbers of these novels in Germany and Austria. It estimates the regular subscribers at about 2,000,000! The novels of crime and horror are not complete in one number, like those in our comparatively innocent penny novelettes, but usually run about 150 weekly numbers and rarely conclude in less space than 100 numbers.—Westminster Gazette.

No Chance For Such an Impression.

"That is a wonderful work of nature," said the man who was visiting Niagara falls for the first time.

"Pretty big," replied the hotel keeper.

"I don't see how anybody could contemplate it without feeling terribly insignificant."

"Well, I suppose a good many people do feel that way. But, you see, most of the people who stop at this house are brides and grooms."—Washington Star.

Wire hairpins were first used in 1545 and were invented in England. Before that time the hair was held in place by little wooden skewers.

VERY LIVELY CORPSE

THE TIN PLATE INDUSTRY ACTIVE AND VIGOROUS.

Many New Plants In Course of Erection, Notwithstanding the Republican Wail That the "Avalanche of Free Trade" had Swept It Away.

The Republican din of weeping, wailing and lamenting over prostrate industry, silent factories and moribund trade is mostly inarticulate. Very little of it is specific or intelligible.

But now and then a stentorian voice rises above the general outcry proclaiming that one industry is dead, really and truly dead, and calling upon all men to mourn its departure.

This industry which we are assured has been done to death by Democratic daggers is the tin plate industry. A Cincinnati mourner lifted up his voice a few days ago and proclaimed that the "avalanche of free trade" had "swept down" and overwhelmed this poor infant industry. "All the plants in America are closed," he shouted and then grew inarticulate with sobbing.

Before the reader gives way to uncontrollable grief let him attend to one or two facts, which must be facts, because they have been stated in the columns of McKinley newspapers. First observe that the Cincinnati announcement of the assassination of the tin plate industry was made one morning, and the very next morning numerous McKinley papers printed a dispatch from Pittsburg stating that within a week ground would be broken near that city for a new tin plate factory with a capacity of 60 tons a day; also that another factory was to be built by another company in the vicinity of this one, with a capacity of 30 tons a day.

Next, observe that recently The Iron Age made the following statements: "The Atlanta Steel and Tin Plate company is making rapid progress in the erection of its works." "One of the sheet mills at Canal Dover, O., has been converted into a tin mill, and it is reported that a six mill plant will soon follow." "The addition to the works of the American Tin Plate company at Elwood, Ind., is now completed and in operation. We understand that the employees have been informed that there will be no reduction of wages." And one week later, the very day when the Cincinnati wail went forth, the same trade paper made no less than seven announcements of the erection of new tin plate plants and the starting up of old ones which had been temporarily closed.

All this would seem to indicate that the tin plate industry is a singularly lively and active corpse.

It is proper to state, however, that there was an error in the Cincinnati assertion that the "free trade avalanche" had overtaken this industry, for it still enjoys a protective duty of 1.2 cents per pound. That is 1 cent less than the McKinley duty, but it seems to be enough to keep the infant alive and vigorously kicking. The reduction is equal to $1.08 per box, and consumers are getting the benefit of nearly all of it, for the price has fallen $1 per box, or about 20 per cent, while the manufacturers are going right on very much as though the Democratic congress had not murdered their industry.

And now will the Republican hired mourners be good enough to descend to particulars once more and mention some other industry that has been exterminated by Democratic assassins? If they fail to respond, people will suspect that the rest of the corpses which the Reeds and McKinley are pickling in their briny tears are as lively as the tin plate cadaver.—Chicago Herald.

Phenomenal Increase In Business.

Comptroller of the Currency Eckels, in an address to the Bankers' club at Chicago, recently said: "The last call for a statement from the national banks was made on Oct. 2. It showed an increase in the reserve cities since July 18 of $38,000,000 of loans and discounts. We estimate that, in addition to this, there was an increase of $20,000,000 in outside cities. It was not confined to the financial centers, but seemed to come from every section of the country, indicating a very general and healthy revival. Compared with the statement of one year ago, however, the increase is phenomenal—more than $150,000,000. All this indicates a restoration of public confidence and more liberal investments."

Beneficent Results.

Reduction in the prices of commodities such as is effected through reduction in the tariff duties increases the ability to purchase. Increased consumption increases the profits of the producer, increases the value of his plant and enables him to pay better wages. These are the beneficent results of a wise and thoroughly considered tariff reduction. Decrease in the cost of production goes hand in hand with increase in the value of the manufacturing plant.—Cleveland Plain Dealer.

They Had Reason to Be Scared.

Benjamin Harrison says the cause of the hard times was the fact that people got scared. They had good reason to be scared at the policy of the party which Mr. Harrison represents. If they had not been scared, they would not have overthrown it and consequently would not be witnessing a revival of business prosperity.—St. Paul Morning Call.

Harrison's Boom Is Away Off.

Mr. Harrison more ably misrepresents the causes of the now disappearing business depression than Mr. McKinley does, but the Harrison boom is still away back yonder.—St. Louis Post-Dispatch.

Illogical Republican Logic.

The new tariff is in full force and effect. Wool is no cheaper and sugar no dearer. There are blowholes in Republican logic.—Chicago Dispatch.

Wall Paper Put up

Carpets Put down

WINDOW SHADES Hung

Glass Put in

Bicycles almost given away

Glass, Paints, Oils, Brushes, Mouldings, Kalsomine, Stationery—almost everything in these lines.

EDWARD LOVE,

Corner North and Watchung aves.

—IS—

Your Bike Worth $2

Suppose it is stolen or lost, what protection have you? None of course. Why not, therefore, protect your wheel with us? We will for the sum of $2 for the first year and $1 for every year thereafter, protect your wheel against loss or theft. Should you lose your wheel we give you one to use for 30 days, and should we be unable to return you your wheel at the expiration of 30 days, we will give you a NEW machine of the make you lost.

THE WHEELMEN'S PROTECTIVE CO., New York.

W. H. Rogers, Agt.

408 WEST 5th ST.

All wheels bought from me will be insured free of charge for one year. 4 27 y

CUT ROSES, CARNATIONS AND VIOLETS

Flowers furnished for weddings, funerals, etc., in bunches, bouquets or design.

MILES,

Somerset st., Johnston's drive, terminus of electric railroad 9 17 tf

J. M. HARPER, Agent,

Bargains in All kinds of

STATIONERY

411 Park avenue. Plainfield, N. J.

Gold Dollars for Fifty Cents.

—NO.—

BUT FULL VALUE.

C. E. MORSE, Painting and Paper Hanging, 37 Chatham street.

AN IDEAL FAMILY MEDICINE

For Indigestion, Biliousness, Headache, Constipation, Bad Complexion, Offensive Breath, and all disorders of the Stomach, Liver and Bowels.

R·I·P·A·N·S TABULES act gently yet promptly. Perfect digestion follows their use. Sold by druggists or sent by mail.

Price 50 cents a box. Address RIPANS CHEMICAL CO., 10 Spruce St., N. Y.

Vanity

is a virtuous vice. The world is better for it. It makes men ambitious—and it makes women careful of their personal appearance. It doesn't take much money to keep well-dressed now-a-days. Cleaning or dyeing makes it possible to use soiled or faded garments. And there's where our ax comes in. We are in the Cleaning and Dyeing business. Our cleaner is ready, and our dyer has his fall shades mixed.

Ask for our little booklet "Re-Freshing Thoughts." It tells about cleaning one men's clothing.

HILLIER & Co.,

175 North ave.

THE DAILY PRESS.

A. L. FORCE, Publisher and Proprietor.
WALTER IRVING CLARKE, Managing Editor.

READ EVERY DAY BY ALL PLAIN FIELD AND MORE BESIDES.

PLAINFIELD, N. J., NOV. 12, 1894

CITY EDITION, 4 O'CLOCK.

THE WEATHER.

For New Jersey, Fair Followed by Increasing Cloudiness and Rain or Snow Tuesday Evening or Wednesday Morning; Warmer Tuesday; Winds Shifting to Southerly.

The announcement on another page of this paper of a forthcoming tale by Sarah Orne Jewett will interest all lovers of good stories.

"Lost in the Great Pyramid" will be the new short serial begun in The Press tomorrow. Kipling's story ends in this issue.

Elizabeth is getting ahead. She has adopted an ordinance compelling the use of a subway for electrical wires on the main streets.

The outrage upon two of Plainfield's highly esteemed neighbors, fully recorded in this paper, shows how easy it is for barbarity to trespass upon civilization, and how insecure are good people against the plots of the wicked.

The stock on hand of Palmer Cox books was exhausted Saturday night, but a fresh supply was immediately secured, and both Nos. 1 and 2 are now on sale in The Press office. Call quick and leave your order for the set. The people are delighted with the Brownies' successors.

PLEA FOR PROHIBITION.

Orator Wooley Blames Christians for Not Suppressing the Liquor Traffic.

The meeting yesterday afternoon in the series of the W. C. T. U. was the most largely attended of all, Music Hall being packed to the doors. After the congregation sang, a quartette composed of Messrs. Martin, Jessup, Allen and Moore rendered a selection. Rev. W. E Honeyman led in prayer, and then the speaker of the day, John G. Wooley of Chicago, was introduced.

He made a stirring address on various phases of the temperance and prohibition question, dwelling especially on the neglect of Christians to put an end to the liquor traffic. An eloquent speaker, thoroughly enthusiastic in his cause, a man who could draw pathetic pictures and denounce the originators of misery, Mr. Wooley held the closest attention of his audience for an hour. His plea for prohibition was put in wonderfully effective words.

UNION COUNTY HUNT.

Development of the Plainfield Riding Club.

The Crescent Avenue Rink has been rented for seven months by the Riding Club. The entire floor is to be removed, and the sidings are to be lowered. The arena will have an earth flooring, so all the dread of breaking through will be avoided. The building will be in readiness by Nov. 15.

The club has a greatly increased membership, and as Mr. Holly has them fairly well drilled into the requirements of school riding and military deportment, they can this Winter indulge in more fancy riding, hurdling, etc., and so perfect the club to do justice to their leader and to the new name which has been suggested, the Union County Hunt. Plainfield may expect soon to see these equestrians in red coats, rushing across the fields taking fences and ditches, following the hounds, with reynard in the lead.

Hope Chapel Doings.

The Young Men's League of Hope Chapel will hold their regular meeting in the chapel this evening at 7:45.

The Y. P. S. C. E. will hold their regular weekly meeting in the chapel tomorrow evening.

The Ladies' Aid Society will meet in the chapel Wednesday afternoon at 2:45 A full attendance is requested.

Saturday afternoon at 2:15 the sewing class will meet in the chapel. Last Saturday afternoon 50 attended and it is expected more will join so as to make this class a success.

Yesterday 17 joined the church, 12 on confession of faith and five by letter.

Injured by Collision.

Webster Littell of West Seventh street still suffers greatly from bruises he received in a carriage accident at the corner of Park avenue and Fifth street Friday evening. He was riding in a buggy when a similar rig, driven by a man who did not stop, collided with it. He was thrown against a hydrant and badly bruised. He is able to be about.

PARTICULAR MENTION.

R. M. Stelle is home again from southwestern Missouri.

Mrs. Williams of West Front street moved to 114 Elmwood place today.

Miss Massett of Brooklyn is the guest of Mrs. L. G. Timpson of Grace Court.

Miss M. L. Hotchkiss will return tomorrow to her home 120 Crescent avenue.

James Grover of Philadelphia spent Sunday with John G. Dalziel of Plainfield avenue.

The Misses Harold of East Fifth street spent yesterday afternoon with Dunellen friends.

When F. M. Bacon goes to Florida next month he will take with him his clerk, Will Keefe.

Mr. and Mrs. Wm. Palmer Smith are staying at the Holland House during horse-show week.

Mr. and Mrs. S. A. Davis of this city go today to visit for two weeks their son Harry, 350 Grove street, Jersey City.

Miss Florence Waring, who is attending boarding-school in Rye, is spending a short vacation at her home on Park avenue.

Mr. Brady of Brooklyn, the perfecter of the Charleton Street Sweeping machine, spent Sunday with George M. Rittenhouse of East Sixth street.

Miss Griffith of Troy, Miss Clayton of Brooklyn, Miss Goos of Waterbury, and Miss Morehead of Greensburgh are guests of Miss Mary Waring of Park avenue.

Mr. and Mrs. Wm. Wilson and their son Russell of Gladstone, have been spending a few days at the home of Freeholder Andrew Lutkins of North Plainfield.

Mr. and Mrs. J. Barton Groendyke have returned from their wedding tour, and are residing at the home of the bride's father, George W. F. Randolph, West Front street.

Mr. and Mrs. J. D. Case of Church street will leave town this week by the Southern Pacific Railroad, for California, by way of New Orleans Mr. Case is called West on business.

Department Staff Officer George Moore, accompanied by several comrades from this city, will visit Flemington Wednesday evening and inspect Department Commander Shields's Post.

Jacob Manning of Brooklyn spent Sunday with Mr. and Mrs. David Ryno of East Second street. He is a brother of Mrs. Ryno, and when a boy resided at the corner of Washington and Second streets.

Peter Hodge of Somerset street has received a letter from his father who went South a week ago to take a position as bookkeeper with the Carrable Lumber Company of which A. D. Thompson of this city is vice-president. He tells of his safe arrival and good health.

J. P. Mosher of Alfred, N. Y., manager of The Sabbath Recorder, was in Plainfield yesterday attending the meeting of the Tract Society in the Seventh Day Baptist Church. He visited his sister, Mrs. Eugene Lorton of West Fifth street, and was a welcome caller at The Press office this morning.

Many hearts grieve over the death of Peter Vandeventer, son of William, who died yesterday at the home of his parents, 336 East Fifth street, after a brief illness. He was a popular young man, and will be sadly missed. His pastor, Rev. Cornelius Schenck, and Sunday-school teacher Frank Morse, were with him constantly during his illness, and his acceptance of the Saviour leaves a blessed memory and example.

The Pearls of the Gates.

Rev. C. L. Goodrich of the Congregational Church preached a special sermon to young men yesterday morning. He took as his text Revelations 21:21. He spoke of the temptations of young men in the world and in Plainfield and called a pure mind, honor, and a wish to serve God and fellow men the pearls at the gates of the heavenly city.

Herman Clarke Sentenced.

Herman Clarke, formerly a member of the defunct brokerage firm of Hunter, Clarke & Jacob, who was convicted three weeks ago of forgery in the third degree, was sentenced today to two years and four months at hard labor in State Prison, by Recorder Smyth in General Sessions.

An Evona Lyceum.

A number of the residents of Evona are desirous of forming a Lyceum, and the first meeting for the purpose of organizing will be held Thursday evening Nov. 15, at 8, in the Church of the Heavenly Rest, Clinton avenue. The workingmen and their families and all interested in this project, are cordially invited to attend.

Amateur Dramatics.

A local dramatic company, called the Stillwell-Rudolph Ideals, will give their first performance in Dunellen, Nov. 22, for the benefit of the Lawn Tennis Club.

How's This!

We offer One Hundred Dollars Reward for any case of Catarrh that cannot be cured by Hall's Catarrh Cure.

F. J. Cheney & Co., Props. Toledo, O.

We the undersigned, have known F. J. Cheney for the last 15 years, and believe him perfectly honorable in all business transactions and financially able to carry out any obligation made by their firm.

West & Truax, Wholesale Druggists, Toledo, O.

Walding, Kinnan & Marvin, Wholesale Druggists, Toledo, O.

Hall's Catarrh Cure is taken internally, acting directly upon the blood and mucous surfaces of this system. Price, 75c. per bottle. Sold by all Druggists. Testimonials free.

BOND ISSUE CERTAIN.

The Government Will Seek to Raise $50,000,000.

There will be a new issue of Government bonds this week.

This was learned this morning from John A. Stewart, President of the United States Trust Company, who has returned from Washington, where he went to visit President Cleveland last week.

The amount of the issue will be $50,000,000. This was the amount that was named in the predictions regarding the issue last week.

The date of the issue has not been learned, but the bonds will probably be offered within two or three days.

Charming Birthday Party.

A very pleasant party took place Saturday afternoon at 314 East Fifth street, the occasion being Miss Florence May Morrison's tenth birthday. She and her many little friends had a very enjoyable time. They all remembered her kindly in giving her both lovely and costly gifts. Those who enjoyed the afternoon with her were: Anna and Harvey Morrison, Etta Havens, Bertrand Brandon, Alice Morgan, Carrie Mulford, Etta Randolph, Nellie Machutte, Anna Clarkson, Clyde Slater, Belle Williams, Florence May Morrison, Elma Hays Morrison, Clara and Hazel Martin, Grace Ulrich, Martha Codington, Nellie Giles, Frances Ketcham, Juliet Hill, Mollie Templer, Edith Robinson, Edna Moore, Emma Straton, Mrs. Brandon, Miss Hays and Mrs. J. B. Morrison of Plainfield, and Mrs. A. J. Richardson of New York.

Killed by a Snowball.

Alfred Carpenter, aged 15, a son of John C. Carpenter, the President of the Norfolk and New Brunswick Hosiery Company, was struck on the head by a snowball, at St. Paul School, Concord, N. H. He fell insensible, and died a few hours later without regaining consciousness. His father learned of the affair and left New Brunswick for Concord at once.

Restored.

A six-year-old Italian boy, cold and crying, was found in Washington Park at 9:30 this morning by a kind-hearted butcher who took him to Chief Marshal Pangborn's house. After he was thawed out he said his name was Bennie Richman. His father had taken him to a store at 7 and then sent him home. The lost boy's residence was finally found to be 129 Duer street.

EARLY INTELLIGENCE.

—The Climax Gun Club will have a regular monthly shoot Thursday.

—Postmaster Hetfield and staff have been finely photographed at Monfort's.

—Mrs. Mary J. Laing, a widow negress of West Fourth street, died today.

—Classes in arithmetic and bookkeeping will meet in the Y. M. C. A. rooms this evening.

—The Plainfield Bowling Club will play the C. Y. M. L. on the Trade Temple alleys tomorrow night.

—George Taylor, expert in hot-air heating and tinning, has started in business for himself in Dunellen.

—If the Sabbath Recorder plant comes to Plainfield a part of the Babcock Building will probably be used for it.

—John Emmons's horse ran home from Mr. McCutchen's house down Washington avenue Saturday and wrecked a wheel against a tree.

—Chief Grant thinks the description of one of the negro assailants of the Dunhams tallies with James Johnson, who has for weeks been eluding arrest on other charges.

—The entertainment to be given by the Woman's Relief Corps Wednesday evening, in Post 73 rooms, was rehearsed Saturday evening. It gives promise of great success.

—This season reminds householders of odd rooms that are hard to heat. The new oil heater stove sold by Gavett is an effectual remedy. It is inexpensive and handsome, and easy to operate.

Ministers Meet.

The Ministers Association meets this afternoon at Rev. Dr A. H. Lewis's. Rev. Dr. W R Richards will read a paper on "The Obligations to Ecclesiastical Law".

Mysteries.

Rev. Charles E. Herring will preach on "Mysteries of Mysteries" in the First Presbyterian Church next Sunday evening.

Week of Prayer.

Devotional meetings in connection with the Week of Prayer for young men will be held at the Y. M. C. A. rooms tonight, tomorrow and Thursday evenings at 8.

Chronic Diarrhœa

is cured by the use of our Pills, specially prepared and sold in *yellow* wrappers. Make sure of this. If they don't, write us fully, and we'll send a special pill that will, at the same price. This is some trouble, but

Dr. Deane's

Dyspepsia Pills

are prepared to cure. Yellow wrappers when bowels are loose, white when constipated. 25 cents at druggists. Send to us for a free sample.

DR. J. A. DEANE CO.
Kingston, New York.

Nickel-In Cigar.

Why pay 10c for a cigar when for 5c you can get one of the famous Nickel-Ins at Conover's, 25 Somerset st. 10 31 3m

REMARKABLE CURES

Of Recent Date.

A Statement from Ex-Mayor John Corson, Esq., of Clinton, N. J.

TO THE PUBLIC:

I acknowledge with the utmost pleasure the wonderful cure which Dr. Lighthill effected in my case.

I had been a sufferer from piles, which gave me constant pain and distress, during twenty long years, attended with frequent loss of blood and with great and painful protrusion of the pile tumors and rectum whenever my bowels moved.

I tried constantly to get relief from my sufferings, but to no purpose until Mr. Bryan, a friend of mine, who had been cured by Dr. Lighthill of the same trouble, recommended him to me, and he effected a complete and radical cure in my case also, and earned my lifelong gratitude.

JOHN CORSON.

THE CASE OF MR PETER G. EYCK, OF BISSELL, HUNTERDON CO., N. J.

Dr. Lighthill Effects a Complete Cure Where Ten Physicians Had Failed.

TO THE SICK, SUFFERING AND AFFLICTED:

For many years past I have been afflicted with bleeding piles. Every movement of the bowels was attended with loss of blood and with intense pain which lasted for hours and sometimes all day. My condition was aggravated by a prolapse of the rectum, which greatly increased my suffering and sometimes gave me most agonizing pains.

So great was my distress and so bad my condition that I sold my farm, not being able to work it any longer. At one time the protruding pile tumors became so highly inflamed and swollen that they could not be replaced, and I had to go to bed, applying hot poultices for three months before I could get relief.

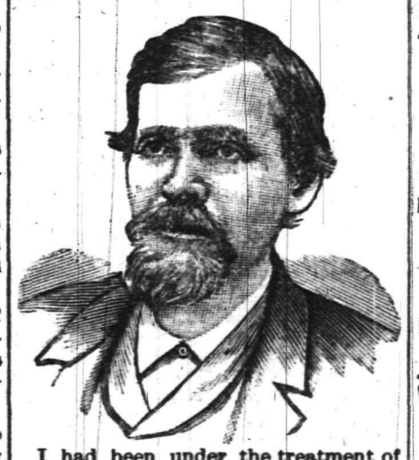

I had been under the treatment of ten different physicians, some of New York City, Easton, Washington and elsewhere, without any benefit whatever, and had given up my case as hopeless when, luckily for me, I heard of Dr. Lighthill's skill and success in such cases, and went to him for treatment, with the happy result that he effected a radical and permanent cure in less than four weeks's time; and I am glad to say that the entire treatment gave me neither pain nor distress.

I consider my cure perfectly wonderful, and so do all my friends and neighbors. I am confident that there is no case of piles which Dr. Lighthill cannot cure.

PETER G. EYCK,
Bissell, Hunterdon Co., N. J.

Dr. Lighthill

can be consulted daily (except Thursdays) on all CHRONIC, OBSTINATE AND COMPLICATED diseases of the human system of whatever name and nature, at his office and residence,

No. 144 Crescent Avenue.

Deafness, Catarrh and Diseases of the Head, Throat and Lungs successfully treated.

Piles of the most aggravated nature radically and permanently cured in a few weeks, without pain or detention from business, and all other rectal diseases are treated with equal success.

Mental and Nervous Derangements Epilepsy, Diseases of the Skin and Blood, Rheumatic, Neuralgic and Scrofulous Affections.

Diseases of the Heart, Liver, Stomach, Bowels, Kidneys and Bladder are successfully treated, even when other medical skill has failed.

The Great Blizzard will strike New Jersey

and

A cold wave will soon be here.

Prepare! Prepare! Prepare!

Buy your Merino Underwear

AT PECK'S

Broken Dolls Made Whole,

Heads, Wigs, Arms and Legs for French or German Dolls.

Dolls Dressed to Order.

We would remind our friends that as the Holidays approach we are often too busy to repair the dolls brought to us, and therefore suggest that such dolls be brought now.

R. C. RAND, 140 West Front Street.

All-Wool Trousers,

$1.95

SEBRING, CLOTHIER,

Park Avenue, Packer's Block.

12-6-7

Coats! Coats! Coats!

This is what we are making a specialty of this week and for the balance of this season. Do you know it is cheaper to buy a New Coat or Cape from us than to have your last season's made over? The question has been asked; Do you sell for cost? We will answer it correctly. Some articles we do and some we do not. Who can afford to sell his whole stock for cost and pay expenses? We have a large stock, and to close them out we offer 25 $9 Coats for $6.75. This is the greatest bargain ever offered in this line.

25 Children's Eiderdown Coats

at 98c, worth $1 50.

Table Cloths

100 10x4 Turkey Red Table Cloths only 65c. worth $1.00.

7c GREAT SALE IN BASEMENT. 7c

For one week only we will sell any article on our 10c counter for 7c. Every one of the articles are worth from 10 to 15c.

Our Furnishishing Goods Department has been completed and stored with everything that is pretty and cheap. When out shopping come in and look at our stock of pretty Holiday Goods suitable for presents for old and young. We can save you money on every article you buy of us. Only a few of those $1 50 Oak Centre Tables left which we are giving away for 75c.

Watch our ads and we will pay you for it.

BOEHM'S, 113 WEST FRONT STREET.

NOW IS THE TIME

To order your winter supply of

COAL.

We have completed our large plant on South avenue and are prepared to supply you with the best quality of Lehigh in the market. Also

Bluestone Flagging and Curbing.

12 large barrels best kindling wood for $2.

Leave orders at office, 171 North avenue, opposite depot.

No. 2 Coal, $4 ton. M. POWERS & SON.

Residence, Somerset street and Park place. 5 29 tf

YOUR HEAD It's a Good head, and deserves a Good hat. The style, the fit, the price, suit all who put the matter

E. M. LAING, Men's Goods, 105 Park ave.

IN OUR HANDS.

10 2 tf

Edsall's

Commercial Palace, Babcock'Build'g

See Our Window.

Prices and Quality Can't Be Beat.

LOOK

At the Blue Ribbon Prize Winners.

25 Standard Banquet Lamps, solid brass, with shade complete, can't be beat

At $2.59 each.

20 Cupid Banquet Lamps and shade complete, with Rochester burners,

At $2.98 each.

15 Table Lamps, nickel plated stands, with side handles and decorated shade, Rochester burner,

At $1.69 each.

Holiday Goods, Dolls and Toys are now on exhibition. Come in and look around.

Calf Skin Boots

for woman's wear have become quite popular. We have just received from the factory a nice assortment in button and lace Calf Skin Boots for woman, miss and child. Call early while we have the assortment.

DOANE & EDSALL.

MAY COME TO PLAINFIELD.

Talk of Moving the Sabbath Recorder Plant from Alfred Centre.

A regular monthly business meeting of The American Sabbath Tract Society was held in the Seventh-Day Baptist Church yesterday. The principal matter for consideration was the moving of the printing plant of the society from Alfred Centre to Plainfield or New York. No definite decision was made.

The publications of the denomination which are now being issued from Alfred Centre include The Sabbath Recorder, weekly; The Evangel and Sabbath Outlook, weekly; The Peculiar People, a monthly paper for the Jews; and The Helping Hand, a Sabbath-school quarterly. Pamphlets and circulars and miscellaneous printed matter are also published there. The governing board of the society has had its headquarters in Plainfield many years, and the moving of the plant will make the transaction of business much more convenient.

Saturday Nights at the Boys Club.

People who pass through North avenue every Saturday evening hear merry sounds proceeding from the building over the way from The Daily Press office. The members of the Boys Club are holding their weekly entertainment, and indulging their souls with singing and good-natured fun. Last Saturday night Mr. Marks, the superintendent, had engaged a man to entertain the club with tricks and sleight-of-hand performances, but much to the disappointment of the 73 boys who gathered to see him, the entertainer did not appear at the appointed time. The evening was not lost, however, for there were plenty of songs to sing, "Comrades", "Suwanee River", "Hail Columbia", and so on, and with Miss Erskine at the piano and Mr. Duxbury to lead, things went finely. Then one of the boys gave an exhibition of clog-dancing and played "Home Sweet Home" on the harmonica which he had recently purchased with money saved in the Benefit Society. A comic solo from Mr. Marks was received with much applause. The club thought they would like to hear a good short story, and so Mr. Tiffany told of the brave deeds of an engineer and fireman who saved the people of a burning western town W. B. Wadsworth read an account of how the first Boys Club came to be formed, and the evening closed with the singing of "America" by all assembled.

These Saturday entertainments are getting to be more and more popular, and it is proposed to keep them up through the Winter, varying the programmes as opportunity may offer.

New Jersey Whist League.

The first game for the New Jersey Whist League trophy was played at the residence of L. J. Briggs, Fanwood, Wednesday, Nov. 7.

The contesting clubs were the Park Club of Plainfield represented by Messrs. Rogers, Howell, McCutchen, Townsend, Drayton and Horne; and the Fanwood Whist Club represented by Messrs. Kieb, Bates, F. W. Quereau, J. McCarthy, L. J. Briggs. The Fanwoods were victorious.

The other clubs are the Montclair, Elizabeth Athletic, New Jersey Athletic, and Newark clubs. The next games will be played Nov. 21, the Fanwoods at Newark, the Parks at Plainfield with the N. J. A. C., and Montclairs at Elizabeth.

Young Men Speak.

It being the week of prayer for young men, Rev. Cornelius Schenck preached a special sermon in Trinity Reformed Church yesterday morning, which was specially touching in its reference to the death of Peter Van Deventer.

In the evening A. B. Clemens spoke on "Work for Young Men", E. E. Anthony on "Opportunities and Temptations of Young Men", and Fred E. Smith on "Why Young Men Should be Christians". B. F. La Vere's cornet-playing was a help to the singing.

His Senses to Be Tested.

Alexander Prentice, who lives with his wife and children on the mountain near Smalley's stone-crusher, has been annoying North Plainfield people for a long time. Chief Marshal Pangborn placed him in the lockup at noon today to await examination as to his sanity.

Objected to Idleness.

A spirited team of blacks owned by Charles Kyritz of Union Village started to run from Boice, Runyon & Co's lumber yard, where they were standing for a load, this morning. The reins wound around a hub and stopped them.

To Elect Officers.

A meeting of the Brotherhood of the Church of the Holy Cross is announced for Wednesday evening. The annual election of officers for the ensuing year will be held.

Evening Service Resumed.

Evening services were held in Grace Church last night for the first time since the beginning of Summer. Rev. E. M. Rodman preached an excellent sermon.

Basket Ball.

The High School boys have been invited to be present at the Y. M. C. A. rooms tomorrow evening in football costume to learn the game of basket ball as a Fall attraction.

—Mr. and Mrs. David Martin have the sympathy of all in the loss of their infant twins.

STORIES OF FAMOUS PEOPLE.

Notes About Royal Personages and Others of Interest.

Into her guest chamber the Duchess of Westminster puts a curious Swiss clock on which appears the printed notice: "Please do not touch," and she says that of all the men who have occupied the chamber only one failed to ask the reason for the prohibition. The exception was Mr. Fawcett, the late Postmaster General. Mr. Fawcett was blind.

Kwang Hsu, the present Chinese Emperor—who is in danger of losing his job—is 23 years old, with a pale, oval face and lustrous black eyes. Pictures of him look as if an amiable girl might have sat for him.

Gov. and Mrs. Waite, of Colorado, live in a boarding-house and take no interest in social matters; but Mrs. Waite is even more anxious than the Governor to impress upon the public that they are apostles of a great reform. The boarding-house clause itself is enough to make Easterners afraid of equal rights.

After much labor and many alterations Alma Tadema has finished and is self-satisfied with his ambitious magnum opus, a picture of a festival in ancient Rome. A Berlin dealer has already bought it, the price being $100,000.

Emperor William never rides any but his own horses, which are trained specially to be guided by pressure of the knees on either side. This is necessary to His Majesty, for when his sword arm is occupied the left arm being weak is quite incapable of controlling his horse. His horses are beautiful creatures and trained to obey his voice and even a gentle pull at the hairs of the mane.

The Czar's physician, Dr. Zacharin, is a man of many eccentricities. He is fond of wearing a dressing gown and the big boots of a peasant when he attends his royal patient, and his unconventional ways profoundly shock the courtiers. He refused to occupy apartments on the third floor of the palace because his apartments at home were on the ground floor, and he declined to lunch with the Czarina at the imperial table on the ground that he was not in the habit of taking meals with women. He charges the rich large fees and the poor small, and gives to charity his salary as professor in the University of Moscow.

BRINGING HUBBY TO TIME.

There are Various Ways of Overcoming the Horrid Men, but this is Ingenious.

It was at a swell dinner party, and two little women smiled knowingly across the table at each other. As soon as dinner was over they rushed into a quiet corner and demanded simultaneously:

"Tell me how you ever induced your husband to bring you? How on earth did you manage to make him come?"

"I had rather a hard time of it—a second wife always does; you see, her husband is versed in all the ordinary feminine wiles, and she must always be original. I tried coaxing, tears, threats, everything, for mamma had brought me this gown from Paris and I was determined to show it if it landed me in the divorce court."

"Of course you were. Sleeves like that are worth it."

"Yes. I took twenty-four hours to think it over; then an idea occurred to me. You know Tom is awfully sensitive in regard to the differences in our ages, so the next day I allowed him to find me in a flood of tears. Naturally he demanded to know the cause. At first I refused to tell, but finally sobbed out that it was because people were saying such cruel things of me. What things? He was furious. 'They—they say that I—I'm ashamed to be seen anywhere with you because you—you are so old! And it isn't true at all!' He was quiet for a minute or two. Then, in a queer voice, he said. 'By the way, you were speaking of an invitation to dine with the Swellstyles yesterday, weren't you? Well, I find that I can manage to break the business engagement I had for that evening, so you had better except.'"

"So you merely did as you were bid, after all."

"Exactly. Mercy! do look at Clara over there. She is actually wearing her wedding dress again!"—Chicago Daily Tribune.

THE WEIGHT OF CATTLE.

Experts Who Dispense With the Use of Scales When Buying.

The dealers in live stock who buy and sell the thousands of cattle, hogs, and sheep which are daily handled at stockyards, must be expert in guessing the weight of a live animal at a glance, says an exchange. In a couversation with a well-known stock man, a few days ago, he explained why this is necessary.

"It would be impossible to weigh the cattle in many cases because of the immense labor involved and the length of time it would take. Why the market price, which is subject to constant fluctuations, might easily vary from its highest to its lowest limit while we were weighing the animals in one of our big sales.

For instance, to-day there have been received over 2,000 head of cattle and about 6,000 hogs Suppose we had to drive all of these upon the scales to ascertain their weight? There are dozens of old stockmen who can inspect a heard of animals and form an estimate of their average weight which will be readily accepted by purchasers as the basis of a trade. In a test which was made some time ago, a man who had had a lifelong experience in buying and selling a herd of cattle, after inspecting a herd of 500 animals, guessed their average weight within one-third of a pound of the actual figure ascertained by weighing them singly. The feat was accomplished by Ben D. Offutt, and it is not so extraordinary as it appears, because similar instances of expert guessing occur every day."

HARDER THAN EBONY.

An African Wood Which is Fire and Bullet Proof.

Several species of iron wood have been long known and widely used, on account of their extraordinary weight and hardness, in the manufacture of such articles as axles and ploughs, says a writer in Invention. It is said, however, that these are entirely surpassed by a certain tree found in the Northern Transvaal. The wood is a sort of ebony, and so excessively hard that it cannot be cut in the ordinary manner, except when green. When mature and dry it resists every known tool, and blunts or breaks the finest tempered steel. It is apparently almost impregnable against fire, as it requires a fortnight's constant burning to reduce the trunk of one of ths trees to ashes, and although heavy, it is said to be considerably lighter than steel or iron.

VOLUNTEERED

A responsible citizen writes us: "Also send another bottle of REYNOLDS'S DISINFECTANT; we are quite sure it is more efficacious than ——'s." The air of the sick room is perceptibly better since using it (Signed) respectfully yours, X. Y. Z. A volunteer testimonial like that is very gratifying, and we have many such. REYNOLDS'S DISINFECTANT stops decay and kills bad odors without making worse odors; is equal to any and cheapest of all: QUART BOTTLES 25c. Invented and made only at REYNOLDS'S PHARMACY, Park and North aves

The Oldest Sport Yet Devised by Idle Men.

The mussuck race is the queerest known in the history of civilized sport. Imagine a lot of well-to-do, well-fed, well-dressed men plunging into a tank and paddling along on inflated goat-skins!

Yet, says the New York Journal, that is just what is done by English army officers and civilians in India.

Their excuse is that life in garrison towns is frightfully slow, and that they need all the amusement that they can find or invent.

At the Calcutta swimming bath ladies attend in large numbers to witness the annual sports and races.

Among all the exhibitions of swimming, racing and diving none produce merriment like the mussuck race, which has to be swam in full costume, with boots and tall hat, any competitor being counted out who arrives at the goal—one hundred feet from the starting point—with head uncovered.

A mussuck is a tanned goat-skin which, when used by water-carriers, has all the openings sewn up except at the neck, and is in use throughout all those parts of India where British civilization has not laid on pipes.

For the race they are inflated with air, the neck of the opening closed, and the racers have to bestride them and make their way by paddling along the bath.

Those who hurry get underneath, while the wary one who goes slowly preserves his equilibrium to the end and is hailed the winner.

Dead and Living Men Who Signed the French Proclamation.

Twenty-four years ago the French republic was proclaimed amid exciting scenes, the narrative of which created a profound sensation throughout the civilized world. Many of the politicians who played a prominent part in the events of the Quatre Septembre have, like the generals who fought at Sedan, gone over to the majority. Thus, among those who appended their signatures to the proclamation which was published on the following morning in the Journal Officiel, Gambetta, Jules Favre, Jules Ferry, Cremieux, Eugene Pelletan, Ernest Picard, Dorian and Guyot-Montpayroux have passed away, some of them many years ago. The government of the national defense, says the London Telegraph, included several of the politicians whose names have just been mentioned, and M. Henri Rochefort, who now lives in London in consequence of his condemnation by the high court of justice, was also a member of it.

Gen. Trachu, military governor of Paris, who was at the head of the national defense, has for years led a very retired life on his estate in the neighborhood of Tours. Etienne Arago, who died about two years ago, while holding the office of keeper of the Luxembourg museum, was appointed mayor of Paris, with as his deputies, among others, M. Floquet, ex-president of the chamber of the council, and M. Henri Brisson, who has also occupied both these posts. Then among the prefects who were nominated on the proclamation of the republic may be noted M. Challemel Lacour, now president of the senate, who was appointed to Lyons, and Senator Camescasse, for some time prefect of police, who was sent to Finistere. Among others who played a foremost part during this eventful period must be mentioned M. Jules Simon, academician and senator, and M. Emmanuel Arago, also a member of the upper house and also minister to Switzerland, both of whom also signed the famous proclamation.

Bonaparte's Heroic Example.

During a stay in Jaffa in March, 1799, Bonaparte visited the hospitals, which were filled with the sick, and where the fever was raging with deplorable results. He expressed great compassion for their sufferings and was apparently much affected by so melancholy a spectacle. He passed through all the wards, extending encouragement and sympathy to the suffering. Baron Larrey, the principal surgeon on the French staff, after his return to Europe, spoke in the highest terms of Bonaparte's care and attention to the sick and wounded soldiers. "I have seen him," he says, "in the hospitals of Jaffa, inspecting the wards and talking familiarly with the soldiers attacked by the epidemic fever, a conduct which produced the best effects on the spirits not only of the sick but the whole army. This heroic example at the same time encouraged the hospital attendants, whom the progress of the disease and the fear of contagion had alarmed considerably."

DEATHS.

VANDEVENTER—In this city Sunday, Nov. 11, 1894, Peter son of William and Margaret Vandeventer, in his 24th year.

Funeral services from the residence of his parents, 336 East 5th st., Tuesday, Nov. 13, at 2:30 p. m.

WANTS AND OFFERS.

OTHER WANTS AND OFFERS ON PAGE 8.

GIRL wanted for general housework in family of 3. Call at 23 Manning avenue.

LOST—diamond bar pin between Westervelt and Crescent avenues. Reward offered for its return to this office. 11 12 3

WANTED—Winter board for 2 or 3 horses, not far from town. Address J. E. S., care Press. 11 12 2

WANTED—A girl for general housework for a family of 2; must come well recommended. Apply at 144 Crescent avenue

LADY canvassers wanted in every town to sell an article needed by everybody; sells at sight; good pay. Address "Pallenta," post-office, Plainfield. 11 10 3

Good Time Ended.

Half a hundred Jews gathered in the house on Manning avenue next to J. D. Anderson's at 6 last evening and began to dance and have a general good time. The noise they made could be heard several blocks away. Marshal Wyckoff ordered them to stop twice and finally Chief Pangborn gave them a warning which they heeded The host will appear in court this evening.

Venetians Progressing.

The Venetians who are preparing for the Y. M. C. A. fair will rehearse in the Bicycle Club's headquarters for the last time tonight The new hall will be ready for them next week.

The Y's will hold an important business meeting in their rooms tomorrow afternoon at 4 A large attendance is desired by the president.

The Two Van's

1 lot heavy glass water pitchers at 25c each

1 lot shell tumblers, banded, at 39c dozen

1 lot coffee pots 2, 3 and 4 qt., all at 7c each

1 lot Genuine Cedar Wash Tubs at 35c worth 54, 55c worth 74, 75c worth 94 each

This lot bought before the advance.

Don't fail to take advantage of it.

Van Emburgh & Son,

CORNER STORE BABCOCK BUILDING.

See our Oil Heater Stove,

See the New Toilet Ware,

See our Fall Stock of

China and Lamps

AT GAVETT'S.

2,000 Pounds.

Don't forget that we deliver 2,000 pounds of Coal in every ton. That we handle only the best grade of Lehigh Coal and take special pains to have it properly screened. Another thing you ought to remember—

Coal delivered in bags

Thorpe & Ivins,

301—311 Watchung ave.

Look at These Prices.

Black Lynx Circular Capes for	$6 00
French Coney Capes for	$10 00
Electric Seal Capes for	$15 00
Animal Neck Boas	$1 00
Ladies' Muffs	75c
Children's Muffs and Collars	$1 00
Large White Rugs	$2 75
Parlor Mats	$1 25
Animal Heads for Millinery	25c

The International Fur Store,

114 Park avenue, Plainfield.

Repairs and alterations our specialty.

Every "Miller" lamp is perfect, whether it costs $1,00 or $100.

FINE "MILLER" LAMPS with Exquisite Shades for Gifts.

ARE BEAUTIFUL, USEFUL, APPROPRIATE.

The "Miller" is made in all styles of Banquet, Boudoir, Piano, Vase, Study, Bracket, Hall, Library, Chandelier, so everybody can find designs to please in our assortment, which is the best in New York. Our "Miller" Oil Heater will warm a room. We also make Brass Tables with Onyx Tops, The "Rochester" lamp, etc. Established 1844. We make only the best.

The "Miller" gives bright, steady light, flame does not "climb" to smoke ceiling; lighted without removing chimney; a simple turn of button (which a child can do safely), adjusts the wick so the flame is always even (a great improvement over the old way of pulling up the wick); to put in new wick is no trouble. An Indicator tells when lamp is full of oil; the draft is so controlled that chimneys are not broken by the flame. THE "MILLER" A WONDERFUL LAMP; EVERYBODY SHOULD BUY IT. If your dealer will not supply come to us. Catalogues sent on application.

EDWARD MILLER & CO.,

10 and 12 COLLEGE PL., bet. Park Pl. and Barclay St., New York.

Nearest Elevated road Stations: 6th Ave., Park Place; 9th Ave., Barclay St. *Walk one block*

Cut out and save this card.

3 4 3 9 2 6 8 7 9
1 2 1 1 4 7 5 4
3 3 1 8 1 2 1 2 5

An easy sum in subtraction, intended to call your attention to our display of Winter Shoes.

Come in and examine our Waterproof Shoe. They are exactly as represented.

WILLETT, 107 Park Ave.

The Long and Short of It.

These are days of long hours for everybody and short prices for us. "Time like tide and taxes" waits for nobody" is hustling toward that delightful period called the Holidays. We are getting ready for it. In the meantime we are offering the greatest values in dry goods, hosiery, underwear, etc..

Such as These.

HOSIERY—A great purchase it was. Over 1500 dozen stockings for ladies, gentlemen and children. Enough to supply all Plainfield and still have some left. And the way they are selling all Plainfield must know about our hosiery sale

DRESS GOODS—Opportunities like these seldom come. We are making a clean sweep of our dress goods department and will sell every yard of dress goods at cost. See those patterns of 7 yds dress goods, 5 yds cambric and 2 yds silesia we offer for $2 98.

UNDERWEAR—For ladies, gentlemen and children All kinds and sizes in white, natural wool and scarlet

Ladies ribbed vests, heavy, 21c
" " " and pants 27c
" fine " " " " 35c

Children's natural wool for 50c from size 16 up.

Men's heavy gray underwear 37c.

Men's heavy natural wool underwear 68c, value $1.00.

COAT Department—Not a coat in our department do we want. They are selling fast because we have the right kind at the right prices. That coat we sell for $4 98 is a beauty. Ask to see it.

Special good values in ladies outing flannel wrappers.

HOUSEFURNISHINGS—Special bargains in Japanese ware. Japanese custard cups 3c each.

" tea pots with strainers 7c each Japanese tea cups and saucers, very fine, 13c; Japanese bread plates very fine, 10c; thin glasses 35c doz; decorated toilet sets $1 89 each; coal hods 17c each; gold band cups and saucers 10c each; copper bottom wash boilers 67c each

The great secret of our success is we buy the right goods and sell them at the right prices Try.

WHITE, of Plainfield.

Other Things Being Equal.

The superior workmanship of our Home-Made Clothing would still command your preference.

But Other Things Are Not Equal.

Our style, fit and finish is entirely different to most of the ready-made Clothing offered for sale Perfection is stampedon every suit and overcoat

You can match our prices
You can match our prices

but you can't match our Clothing for the money. Don't judge by what you paid last year, for that is too much. See our elegant

$10 Line of Suits

And at $14 and $15, real beauties, the sort we had to charge you $18 for last season.

Royal line of Overcoats
Royal line of Overcoats.

Elegant Beavers in black and blue, in the new long cut, only $10.

Choice Chinchillas at $12 and $15.

Black and Oxford mixed Friezes at $15.

Same as our $18 Coat of last year.

Warm Winter Ulsters

at $11, $13, $16, and $20. 1893 prices, $13, $15, $18 and $25.

Equally good values in Boys' and Children's Suits and Overcoats.

McGregor & Co.,

850 & 852 Broad st

NEWARK, N. J.

About Nervous Prostration

By

H. C. CHAPIN,

Editor St. Paul Pioneer Press.

"After a most thorough trial and receiving the most gratifying results, I am glad to testify in favor of

BOVININE

The Original Raw Food

"By it I was brought up with remarkable rapidity from a long siege of nervous prostration."

All Physicians Endorse It.

Bovinine is an ideal food—an unequalled nutrient. Is palatable to the most delicate stomach. Alone it will sustain strength for weeks. It makes new blood. It contains the largest amount of nutrition in the smallest possible bulk.

For sale at all druggists.

THE BOVININE CO., NEW YORK.

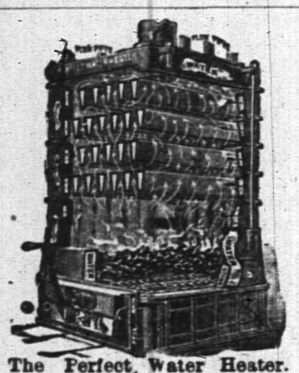

The Perfect Water Heater.

DAVID T. KENNEY,

PRACTICAL PLUMBER,

SANITARY APPLIANCES

193 North Ave., opp. Railroad Station.

Hot water boilers, warm air furnaces; extensive stock of goods displayed. Porcelain bath tubs, water closets and washstands. Perfect ranges, boilers and furnaces a specialty. Estimates furnished 3 18 t

VANDERBEEK & SATTELS,

33 Park Avenue

AGENTS FOR

Hazleton, Chickering Pianos, A. B Chase, Behning & Son, Story & Clark Organs.

Tuning and repairing in all its branches.

JAMES E. BAILY,

97 Jackson avenue, Plainfield, N. J.

Trucking of All Kinds Done

Two and four-horse vans and trucks. Particular attention given to moving furniture and pianos. Satisfaction guaranteed. 3 26 tf

PLAINFIELD SOUVENIR

SOLID SILVER SPOONS.

COLLIER'S,

103 PARK AVENUE.

ESTABLISHED 1869.

Lawn Seed, Garden Seed, Fertilizers, Garden Tools, AND Housefurnishing Goods.

Furnaces, Heater work, Plumbing, Hardware.

A. M. GRIFFEN,

13 East Front Street.

CODDINGTON'S

FURNITURE AND FREIGHT

EXPRESS.

Offices—34 West Front street; 88 Park avenue. Post Office Box 329.

PIANO MOVING A SPECIALTY. Large covered trucks. Goods sent to any part of the country. Charges reasonable. Satisfaction guaranteed 11 20 tf

L. L. MANNING,

Marble and Granite Works

Cor. Central Ave. and Front st., opp. First Baptist Church.

Over 150 monuments and headstones to select from. Prices never so low.

CLEANER COAL.

L. A. Rheaume, Ag't.

50 BROADWAY, cor. 4th ST.,

Invites the public to inspect the operation of his newly added steam vibrating mechanical screen for nut coal, which he confidently believes enables him to deliver cleaner coal than is possible by any other method of screening.

UPPER LEHIGH AND HONEYBROOK COAL, in best qualities and various sizes carried in stock.

ROUGH AND DRESSED LUMBER.

He would also announce recently increased facilities for TURNING and SCROLL SAWING and is prepared to execute orders for the same in the best manner at short notice. 6-13-tf

LIBERAL GERMANS MAD

Bad Blood Stirred by Hammerstein's Appointment.

Emperor William's Unenviable Position—Finds It Necessary To Explain the Crisis to the Grand Duke of Baden, Who Is Angry at the Feeling Displayed Against the Kaiser.

Berlin, Nov. 12.—Freiherr von Hammerstein, the high tariff feudal agrarian, has entered the ministry of agriculture amidst the fears and reproaches of all liberal Germany. His appointment has provoked so many comments from the unofficial newspapers, that the Norddeutsche Allgemeine Zeitung felt moved to publish a general defense of the government's course in the present crisis. The burden of the article was that the German dailies erred in attacking men and should withhold their criticisms until they should learn the nature of the measures to be introduced by the new ministers. The National Zeitung, national liberal, replies: "The choice of Freiherr von Hammerstein is deplorable in itself. What measures are to be expected from a man who has identified himself with the active agitation of the agrarians and has negotiated for the restoration of the Guelph fund to the Duke of Cumberland?"

In his Freisinnige Zeitung Eugen Richter says n a defiant article: "We desire an explanation of the role which Herr von Lucanus, chief of his majesty's civil cabinet, played in the shuffling of cards before this ministerial crisis. It is declared publicly and credibly that Herr von Lucanus, before the crisis, approached secretly and separately Prince Bismarck, Count von Caprivi, Prince Hohenlohe and several ministers, to sound their opinions on certain subjects:" Richter does not dare to accuse the emperor directly of preparing the dramatic wreck of his cabinet, but he asks significantly: "What business had Herr von Lucanus to meddle thus with the ministers? What were his aims? Who put him up to this sort of work?"

Emperor William undoubtedly has got himself into an unenviable position. He has found it necessary to explain the crisis even to his closest ally and family friend, the Grand Duke of Baden. On the eve of Caprivi's fall the grand duke was in Berlin and was convinced that all was harmony between chancellor and emperor. He left the city at once, but before his express train could land him in Karlsruhe, everything was upset, Caprivi and Eulenburg had gone, and the whole cabinet was shaking. The grand duke was thoroughly angered and under the revulsion of feeling against the emperor, suddenly appointed Freiherr von Bodmann to be his special envoy at Munich and Stuttgart. His purpose in reviewing these obsolete missions was to arrange for a closer understanding among the south German courts so that they might watch and influence imperial matters more advantageously. Semi-official newspapers pretend that Bodmann's mission has no bearing on the crisis but relates solely to south German questions, but it is plain that the emperor has been forced into a half apologetic position. Prince Hohenlohe's hasty visit to Karlsruhe cannot be explained on any other ground than the necessity of appeasing the grand duke.

Prince Hohenlohe will stay in Strassburg four days. The new governor will meet him there, although he will not enter office for two or three weeks. On Tuesday Prince Hohenlohe will be honored with a farewell demonstration by the civil and military functionaries, the presidents of the German societies in the Reichsland, the mayor and municipal councillors of Strassburg and about everybody else except the implacable protestors. Proposals to take part in this official leave taking were discussed by the protestors but were voted down although many expressions of esteem and good will toward Prince Hohenlohe are heard in all the pro-French circles.

Dr. Kayser's retirement from the colonial office is attributed to the emperor's decision to enforce a more energetic policy in colonial regions. His successor, Major Lieber, made a good record as special commissioner to east Africa in 1893. Under the emperor's direction he will aim to martialize the colonial administration and reduce the number and influence of civilian officials. The Koelnische and the Kreuz Zeitung agree that a new era in German colonial policy is about to open and that one of its main objects will be to check British greed of land and trade in Africa. The Kreus Zeitung advises that the first step should be the ousting of England from Samoa.

Count von Caprivi is enjoying his holidays with Major von Ebmeyer, his former aide, on the shore of lake Geneva and probably is oblivious to the slanders which his enemies still heap upon him. The Volkszeitung remarked maliciously several days ago that, although Caprivi lost a fortune by the failure of a Berlin bank two or three years since, he had saved enough while in office to buy a large estate near Crossen. The insinuation was repeated until the Koelnische Zeitung exposed its falseness and dressed down the Volkszeitung editor. The truth is that both in and out of office Caprivi has never been a man of property. As lieutenant and as general he spent all his pay. He never economized as he had good reason to realize when he left Berlin after his dismissal with just 500 marks in his pockets. After this small sum was spent, Ebmeyer had to provide for the ex-chancellor's needs at Montreux. During the four years and a half of Ebmeyer's stewardship, he saved 40,000 marks for the chancellor, and this sum has now been deposited in a German bank to Caprivi's credit. The income from this source and his pension of 18,000 marks are all that Caprivi has. As a bachelor of simple habits, Caprivi will have no difficulty in living within his income; in fact, his total personal expenses have been barely 10,000 a year; the rest has gone to his relatives.

Twenty Miners Killed.

Prague, Nov. 12.—A fire damp explosion in the coal mine at Bruecho, Bohemia, yesterday killed twenty miners and injured many more.

A NARROW ESCAPE.

Cars Filled With Anarchists in a Wreck Near Chicago.

Chicago, Nov. 12.—Fifteen hundred anarchists went out to Waldheim cemetery yesterday afternoon to attend a demonstration in memory of Spies, Parsons, Fischer, Lingg and Engel, who were hanged for the part which they took in the Haymarket riot. Herr Most addressed the assemblage.

One thousand of the red bedecked men paraded the streets and marched to the Wisconsin Central depot where they boarded a train of twelve cars. The train was wrecked at Fortieth street, however, and the passengers had some difficulty in reaching their destination.

The place of the wreck was a junction. As the train approached it at the rate of about twenty-five miles an hour, the engineer noticed that the switch was set for the wrong track and blew his whistle. As the front of the engine went over the switch, the switchman shifted his leaver, sending the front trucks of the engine on one track and the other wheels on another track. The engineer and fireman jumped, but the engineer was probably fatally injured. The engine and first car is a total wreck. The car was crowded. The doors and windows could not be opened so no one could get out until after an exit had been cut. A number of passengers were cut and bruised. One man had his hands so badly mashed that his fingers will have to be amputated.

The anarchists reached their destination by walking a mile to Madison street and going out on electric cars. The cemetery was finally reached and wreaths of flowers mostly red in color, were placed on the graves of the five dead anarchists.

GREATER NEW YORK.

Many Assemblymen Will Vote for Consolidation.

New York, Nov. 12.—Now that the votes of the localities interested have expressed themselves in favor of a Greater New York interest in the question is transferred to the action of the legislature. It remains for the legislature of 1895 to carry out the expressed wishes of the citizens of New York, Brooklyn, and the Staten island, Long island and Westchester towns embraced within the boundaries of the coming metropolis. In order that the prospect for favorable legislation on the subject of consolidation may be known a morning paper has made a canvass of the new assembly. To every one of the 128 members it addressed the question: "Do you favor Greater New York?" It has not been possible to obtain answers from all—a number were absent from their homes. But a sufficient number of the assemblymen have replied to make it assured that the project will be favorably acted upon. Answers have been received from seventy-five assemblymen. They express themselves as follows: For consolidation, 46; against consolidation, 4; undecided, 25.

PORT ARTHUR INVESTED.

Japan's Victories and Progress Confirmed.

London, Nov. 12.—A dispatch from Tokio states that the Japanese have invested Port Arthur, and that the two outermost forts on the land side have been captured. A dispatch from Shanghai says it is reported there that the emperor is suffering with a fever and is confined to his bed. A dispatch from Tien-Tsin dated Tuesday and coming by way of Shanghai says that the emperor and his court are preparing to leave Pekin for Singe-Janfu, in the province of Kiangsu, about 125 miles northwest of Shanghai. It is stated that 70,000 Russian troops are concentrating at Vladivostock.

The Choctaw Uprising.

Hartshorne, I. T., Nov. 12.—No hostile demonstration has yet been made by the Indians, but the mobilization of their forces continues. A band of sixteen passed through here at 9 o'clock Friday night and another numbering fifty passed three hours later. All were heavily armed. It is not known to which side these belong. The 200 who passed Friday morning though, were intent upon avenging the execution of Silan Lewis. It is said upon reliable authority that two large bands of Choctaws are in the neighborhood of the Jack Fort mountains and that they are being constantly reinforced. The Choctaw district court will be convened at Wilburton Tuesday, when the twenty-six prisoners indicted for the same offense for which Silan Lewis was executed will be placed on trial.

Another Manifesto Expected.

London, Nov. 12.—The Daily News hears from: Odessa "Another and more important manifesto from the czar is expected after the funeral. I gather from all sides that the regret for the deceased czar is materially qualified by a certain feeling of relief that his iron control has been removed. Anyhow, the momentary popular mind hovers between hope and fear whether Nicholas II. will load the press with equal weight or relieve it of its more grievous burdens."

The Massacre of Armenians.

London, Nov. 12.—The Daily News correspondent in Constantinople says that it is impossible to obtain correct details of the recent massacre of Armenians in the Sassoun region, near Moosh. He mentions a report that 3,000 were killed, including women and children. The most credible story, he says, ascribes the guilt to Turkish troops. The British ambassador is making all possible inquiries.

Dr. Parkhurst Ill.

New York, Nov. 12.—The Rev. Dr. Charles H. Parkhurst, who has been suffering from a severe cold for some time, was not sufficiently well to occupy his pulpit in the Madison Square Presbyterian church yesterday. Dr. Francis S. Brown, of the Union Theological seminary, preached instead. The doctor will leave to-day for Lakewood where he will remain two weeks.

Captured After 21 Years.

Little Rock, Ark., Nov. 12.—E. L. Schultz, who escaped from the authorities in Crawford county twenty-one years ago at the conclusion of his trial, which resulted in his conviction of murder in the first degree, was yesterday delivered to the sheriff of that county. He was captured at Purcell, I. T., and is charged with the murder of a stock drover.

DEAD CZAR IN MOSCOW

Russia's Holy City Sacredly Receives the Body.

An Impressive and Magnificent Spectacle—Emperor Nicholas and Royalty from Other Countries Accompany the Funeral Car—Scenes in the Cathedral.

Moscow, Nov. 12.—The imperial party with the body of Alexander III. arrived here in typical Moscow weather. The sky was dull, the thermometer was two degrees below the freezing point, and a north wind blew fitfully throughout the day. Ten thousand men worked all night to complete the draping of the city. More than a thousand men were employed in paving with cobble stones the streets through which the body was to pass. They laid two and a half miles of pavement and scattered over it layers of sand to smother the rattling of carriages and the clatter of cavalry. The route was marked not only by the newly-laid pavement, but also by the density of the black and white drapery which covered the fronts of the buildings. Hundreds of draped portraits of Alexander III. were displayed in the windows of shops and private houses. The streets near the route, already crowded before daylight, had been wholly impassable by 8 o'clock, when all traffic in the adjacent districts was stopped and the way was cleared for the procession.

The train with the body arrived at 10:40 o'clock. Czar Nicholas II. was saluted as soon as he alighted by the Grand Duke Sergius, the metropolitan of Moscow and Kolomna, the higher clergy, the commandant and civil governor, members of the court, officials of the court, the chief nobility to the third class, the mayor, many generals and other officers. All stood bareheaded. The procession then was formed in groups as had been arranged, and the generals carried the coffin to the dais in the temporary chapel near the station. Four of them removed the pall and the metropolitan read a short service.

The funeral car was drawn by eight horses led by eight major generals. The tassels of the canopy were held by four adjutant generals flanked by sixty cadets bearing torches. Directly behind them rode Emperor Nicholas II. alone, looking pale but resolute. His uniform was half hidden in crape. The order was then: Count Woronzoff-Dachekoff, minister of the imperial court; the commandant of the guards and eight adjutant generals; the Prince of Wales, alone; the Grand Duke Michael Nicolaievitch, the Grand Duke Sergius, the Grand Duke Alexander Michaelevitch, the King of Greece, Prince Alexander Petrovitch and the Duke of Oldenburg, escorted by adjutant generals; the Moscow division of grenadiers.

In the first carriage behind the grenadiers rode the czarina, the Princess Alix of Hesse, and the Grand Duchess Xenia. The carriage was flanked with esquires, and behind it walked two Cossacks. The Queen of Greece, the Grand Duchess Elizabeth Feodorvna and the Princess of Wales occupied the second carriage, which was flanked with equerries and two grooms of the chamber; the czarina's suites, foreign ladies and their suites, ladies of the court and bedchamber, attaches, secretaries, etc., in carriages; the czar's physicians and personal attendants, a company of cadets, several companies of artillery, a deputation from the Frederick William IV. grenadiers, eight military companies from as many Russian military districts.

The windows and walks from the station to the Kremlin were thronged with silent, reverent crowds. Nobody spoke above a whisper and not a voice could be heard above the tread of the passing column. All the men removed their hats the moment the funeral car came in sight, and remained uncovered for half of three quarters of an hour. Dragoons were stationed in an unbroken line on one side of the entire route. The procession passed ten churches. In front of every one stood the priests in their robes, purple hats and chasubles. The popes, wearing their mitres and carrying sacred pictures, met the hearse and prayed briefly. At the Iberian chapel the procession halted and the clergy stepped out bearing the miraculous picture of the Virgin, with which they blessed the body. Hundreds of sacred ikons were carried also in the procession. Everyone was of gold of silver and was guarded by a little body of attendants from the church to which it belonged. From the beginning to the end of the procession minute guns were fired from the citadel of the Kremlin.

The metropolitan and higher clergy awaited the body at the door of the Cathedral of the Archangel Michael. They walked before it to the great crimson dais under the gold and silver canopy in the middle of the building. Generals of the army placed the coffin on the dais and removed the pall. The members of the imperial family gathered between the gorgeous pillars at the foot of the coffin and listened in silence, broken only by sobs, to the reading of the solemn mass for the dead. The service closed with music. The imperial family and their attendants then retired to the palace within the Kremlin and the persons holding tickets were admitted to the cathedral. They passed round the dais slowly, looking at the dead czar's face. After them came people of all sorts, admitted in the order dictated by rank. Strange scenes were witnessed as this mixed throng filed past the coffin. Men and women wept, crossed themselves, prayed aloud and begged loudly for the peace of the dead man's soul.

The body is watched day and night by six staff officers, twelve subalterns and two special guards at each door. Masses are held at appointed hours and everybody, whatever his creed or nationality, is welcomed to bid farewell to Alexander III.

Nothing at All.

Winletts—What's Blobson doing now?

Gilletts—He isn't doing anything. He's got a government position.—Somerville Journal.

At Sioux Falls.

Mamie—I'm engaged.

Mamie—Have you named the day for the divorce?—Chicago Record.

The Pennsylvania Railroad.

The Standard Railway of America.

Protected throughout by the Interlocking Switch and Block Signal System.

On and after Oct 15, 1894, trains will leave Elizabeth as follows:

FAST LINE leaves Philadelphia 12 25 p m daily with Pullman Vestibule parlor and sleeping cars for Pittsburg, Northern and Eastern Pennsylvania 6.37 p. m. WESTERN EXPRESS, with Pullman Vestibule sleeping cars, dining car daily for Pittsburg, Chicago, Cleveland, daily except Saturday, for Toledo, Williamsport, Rochester, Buffalo and Niagara Falls, 8.24 p.m—SOUTHWESTERN EXPRESS with Pullman vestibule sleeping car, daily, to Columbus, Cincinnati, Indianapolis, St. Louis, and Memphis Dining car Altoona to Richmond. 8 42 p. m —PACIFIC EXPRESS with Pullman vestibule sleeping cars, daily, for Pittsburg, Columbus, Chicago, and Toledo, daily, except Saturday for Cleveland.

For Baltimore, Washington and the South—1 00, 9.06, 9.36 a. m., 9.39 p. m.

Sundays, 1, 9 05, 9 36 a. m., 9 41 p m.

For Baltimore only 1 37 p. m., week-days.

For Newark and New York—3 02, 5 34, 6 46, 6 17, 6 45, 7 01, 7 20, 7 49, 7 57, 8 06, 8 28, 8 33, 8 47, 9 15, 9 41, 9 48, 10 20, 10 38, 10 49, 11 07, 11 54 a. m., 1 13, 1 20, 2 05, 2 16, 3 40, 2 45, 3 47, 4 44, 5 15, 5 36, 5 48, 6 08, 6 27, 6 48, 6 58, 7 07, 7 25, 7 59, 8 17, 9 10, 9 50, 10 03, 11 03 and 11 56 p. m.

Sundays 3 02, 5 34, 7 54, 8 45, 9 20, 9 47, 10 12, 10 38, 10 49 a. m., 12 55, 1 46, 2 23, 2 45, 3 45, 4 45, 5 34, 5 48, 7 05, 7 12, 7 25, 7 58, 8 28, 9 15, 10 16, and 11 46 p. m.

For New York only, 6 10 a. m. daily.

For Philadelphia—1 00, 6 57, 7 19, 9 05, 9 36, 11 43, A. M.; 1 05, 1 37, 3 33, 5 08, 6 36, 7 46, 8 42, 9 39 P. M. Sundays at 1 00, 6 59, 9 05, 9 36, 10 41 A. M., 5 40, 6 37, 7 47 and 9 41 P. M.

FOR ATLANTIC CITY

(1 37p.m. with through Buffet parlor car) Sundays 6 59 a. m.

Cape May, Sea Isle City and Ocean City 1 37 p. m. weekdays.

For Rahway—1, 1 51 daily ex. Monday, 4 08, 6 44, 7 10, 7 59, 8 54, 9 46, 9 50, 10 59, 11 42, a. m., 12 46, 1 18, 1 37, 2 48, 3 20, 3 39, 3 59, 4 28, 4 53, 5 20, 5 40, 6 5, 6 06, 6 12, 6 17, 6 27, 6 45, 6 52, 6 59, 7 20, 7 46, 8 14, 8 55, 9 54, 11 02, 11 45 p. m. and 12 27 night week-days. Sundays, 1, 1 51, 6 59, 7 43, 9 49, 10 25, 10 41 and 11 47 a. m., 12 50, 1 50, 2 47, 3 28, 4 50, 5 20, 5 40, 7 21, 7 27, 7 47, 8 14, 8 47, 9 16, 10 14, 11 and 11 55 p. m.

For New Brunswick—1 00, 6 57, 7 10, 7 59, 9 05, 9 36, 9 50, 11 43 a. m., 1 05, 1 37, 2 48, 3 59, 4 38, 5 08, 5 40, 6 06, 6 45, 7 46, 9 39 and 11 02 p. m. Sundays, 1 00, 6 59, 9 05, 9 36, 9 49, 10 41 a. m., 12 50, 1 50, 5 40, 7 47, 9 16, 9 41, 11 55 p. m.

For Woodbridge—1 51 a. m daily except Monday, 6 44, 9 46, 10 59 a.m., 12 46, 3 20, 4 54, 5 44, 6 12, and 7 20, 9 54 p.m., 12 30 night, week-days. Sundays, 1 51, 10 25, and 11 47 a. m., 10 14 p. m

For Perth Amboy—1 51 a m daily except Monday, 6 44, 9 46, 10 59, 12 46, 3 20, 4 53, 5 44, 6 12, 7 20, 7 36, 9 54 and 12 30. Sundays, 1 51, 10 25, 11 47 a m, 5 44, 10 14 p m.

For East Millstone—7 10 a. m., 1 05, 2 48 and 5 40 p. m. week-days.

For Trenton—1 00, 6 57, 7 19, 7 59, 9 05, 9 36, 11 43 A. M.; 1 05, 1 37, 2 48, 5 08, 6 36, 7 46, 8 42, 9 39 P. M. Sundays at 1 00, 6 59, 9 05, 9 36, 10 41 A. M., 5 40, 6 37, 7 47 and 9 41 P. M.

For Lambertville, Phillipsburg and Belvidere via Trenton—7 59 A. M., 2.48 and 6.36 p. m., and 5.40 p. m. Sunday.

For Flemington—7 59 A. M.; 2 48 P. M.

For Freehold—7 59, 11 43 a. m, 4 38, 5 08 p.m., via. Monmouth Junction, week-days.

For Jamesburg, via. Monmouth Junction—7 59 and 11 43 a. m., 4 38 and 5 08 p. m., week days.

For Long Branch, Ocean Grove, and points on New York and Long Branch R. R.—9 46, 12 46, 4 10, 5 44 p.m., 12 27 night week-days. Sundays, 10 25 a. m., and 5 44 p. m.; do not stop at Asbury Park on Sundays.

For Sea Side Park, Island Heights and Toms River—12 46, p m.

For Boston—3 46 p. m., daily.

For Brooklyn, N. Y.—All through trains connect at Jersey City with boats to Brooklyn annex, affording direct transfer to and from Fulton Street, avoiding double ferriage and journey across New York City

Leave New York for Elizabeth—1 00 daily except Monday, 6, 6 30, 7 26, 8 10, 8 30, 9, 9 10, 10 10, 11 00 a. m., 12 10, 12 30, 12 40, 1 00, 2 10, 2 30, 3 00, 3 20, 4 00, 4 10, 4 30, 4 40, 5 00, 5 10, 5 20, 5 30, 5 40, 5 50, 6 00, 6 10, 6 20, 6 40, 7 00, 7 30, 8 15, 9 15, 10 15, 11 00, 11 50 p. m., 12 15 night Sundays, 1 00, 6 15, 8, 9 00, 9 45, 10 00, 11 00 a m., 12 00 noon, 1 00, 2 00, 2 45, 4 00, 4 30, 5 00, 6 30, 6 45, 7 00, 7 30, 8 00, 8 30, 9 30, 10 15, 11 00 p. m., and 12 15 night.

S. M. PREVOST, General Manager

J. R. WOOD, Gen. Pass. Agent

H. A. STILES,

of Leech, Stiles & Co., the Philadelphia Eye Specialists, formerly with

TO PLAINFIELD

Every Thursday.

He will be found at

No. 107 East Front Street,

Dunham's Real Estate Office

From 10 a. m. to 5 p. m.

M. M. DUNHAM,

Real Estate and Insurance.

7 East Front Street.

EDWIN B. MAYNARD

Hair Cutting and Shampooing.

Tonsorial Parlor, 204 Park ave., Plainfield, N. J.

Ladies shampooing and childrens hair cutting a specialty 10 19 t

Your valuables will be safe in

Doane's Safe Deposit Vault.

LOCK BOXES

From $3.50 to $10.00 a year.

Tel. 29B Established 1878.

ADDIS & SON,

PLUMBING AND HOT WATER HEATING.

Have your plumbing system tested with the Smoke process under pressure, preparatory for the sewerage system.

Opp Roberts's Livery 132 North Ave

WOOLSTON & BUCKLE,

141 and 145 North avenue.

New Line of Wall Papers

20 PER CENT. LESS

Than last year's prices. Last year's stock at

Great Reductions.

Painters' Supplies.

"Quality not quantity" my motto.

Pure Goods, Clean Goods, H. M. Goods

At Gardner's Bakery,

41 Somerset st.

7 6 t

Joseph E. Mosher,

Agent for

H. J. Hayden & Co.,

WAR CLAIMS ATTORNEYS, WASHINGTON, D.C

All claims put in our hands will receive prompt attention.

Call at the Crescent Cigar Store for fine cigars

Central Railroad of New Jersey.

(Anthracite coal used exclusively insuring cleanliness and comfort.)

Station in New York foot of Liberty Street. Time Table in Effect, Oct. 13, 1894.

PLAINFIELD AND NEW YORK.

Leave Plainfield 2 14, 2 37, 5 20, 6 05, 6 20, 6 40, 7 07, 7 30, 7 55, 8, 8 15, 8 27, 8 51, 9 48, 9 52, 10 04, 10 27, 11 24, A. M., 12 06, 1 14, 2 07, 2 20, 3 12, 4 01, 4 10, 5 04, 5 54, 7 03, 9 54, 9 27, 10 17, 11 38, P. M. Sunday—2 14, 2 37, 6 05, 8 01, 8 52, 10 08, 11 24, A. M., 12 23, 1 42, 3 20, 5 28, 5 36, 7 11, 8 52, 9 22, 10 17 P. M.

Leave New York from foot of Liberty street 4 20, 6 00, 7 15, 8, 8 28, 9 10, 10, 11 45, A. M., 1 10, 1 30, 2 20, 3 20, 3 45, 4, 4 20, 5, 5 15, except Saturday, 5 30, 5 45, 6, 6 15, 6 20, 7, 7 20, 8, 8 20, 9 15, 10, 11 20 P. M. 12 15, 1, night. Sunday—4 20, 7 15, 8 20, 9 45, A. M., 12 M., 1, 3 15, 4, 5 20, 7, 9 00, 10 00 P. M., 12 15 night, 1 A M.

PLAINFIELD AND NEWARK.

Leave Plainfield 5 28, 6 29, 6 59, 7 26, 7 40, 8, 8 49, 9 22, 10 04, 10 27, 11 24, A. M., 12 06, 1 14, 2 07, 2 20, 3 12, 4 01, 4 50, 5 54, 6 54, 7 07, 8 54, 10 17, 11 28 P. M. Sunday—8 01, 8 52, 10 08, 11 28, A. M., 12 23, 1 42, 3 20, 5 36, 7 11, 8 22, 8 52, 10 17 P. M.

Leave Newark 6 15, 7 15, 7 55, 8 39, 9 08, 10 08, 11 25 A.M., 1 15, 1 35, 2 20 Saturday only, 2 50, 3 35, 4 05, 4 25, 5 04, 5 24, 5 50, 6 20, 7 15, 7 35, 8 40, 10 05, 11 25 P. M. Sunday—7 20, 8 45, 9 50, 11 35, A. M., 1 10, 2 35, 4 10, 5 40, 7 20, 9 25, 10 20 P. M.

Passengers for Newark change cars at Elizabeth.

PLAINFIELD AND SOMERVILLE.

Leave Plainfield 5 45, 7 10, 8 16, 9 54, 11 a.m., 12 40, 2 08, 3 22, 4 45, 4 56, 5 05, 5 14, 5 34, 6 04, 6 19, 6 28, 7 12, 7 34, 9 22, 10 26, 11 08, P.M. 12 38 night Sunday—5 45, 8 28, 9 34, A.M., 2 08, 3 28, 5 14, 6 35, 10 18, 11 14 P.M.

Leave Somerville, 6, 6 30, 7 00, 7 25, 7 35, 7 45, 8 20, 9 05, 9 48, 11 40 A. M., 12 47, 1 48, 2 08, 3 25, 4 25, 5 28, 6 35, 8 31, 8 45, 11 05, P. M. Sunday 8 25, 9 45, 11 00 A. M., 12 08, 1 15, 5 05, 6 45, 8 08, 8 08, 9 40P. M.

PLAINFIELD AND EASTON.

Leave Plainfield 5 45, 8 16, 9 54, A.M., 12 43, 2 08, 3 05, 5 14, 5 28, 8 22 P. M. Sunday—5 45, 8 28 A. M., 2 08, 6 28, P. M.

Leave Easton 6 05, 7 00, 8 53, A.M., 12 32, 4 04, 7 20 P. M. Sundays—7 15, 10 52, A. M., 6 40, 7 30, P. M

PLAINFIELD AND LAKE HOPATCONG.

Leave Plainfield 9 54, a m, 5 05 p.m.

WESTWARD CONNECTIONS.

LEAVE PLAINFIELD.

5 45 A. M. for Flemington, Easton, Allentown, Reading, Harrisburg, Pottsville, Mauch Chunk, Williamsport and Tamaqua.

7 10 a. m. for stations to High Bridge, connecting for stations on High Bridge Branch.

8 16 A. M. for Flemington, D. L. & W. R. R. Easton, Bangor and Mauch Chunk.

9 54 A. M. for Flemington. High Bridge branch D L & W R R, Easton, Allentown, Reading, Harrisburg, Mauch Chunk, Williamsport, Tamaqua, Pottsville, Nanticoke, Upper Lehigh, Wilkesbarre, Scranton, &c. Through coach to Williamsport.

12 43 p. m. way for Easton, connecting at Junction for stations on D. L. & W. R. R.

2 08 P. M. for Flemington, Easton, Bangor, Allentown, Reading, Harrisburg, Mauch Chunk, Tamaqua, Sunbury and Williamsport, Wilkes-Barre and Scranton. Buffet parlor car to Mauch Chunk.

5 05 P. M., way for Easton, connecting at High Bridge for stations on High Bridge branch

5 14 P. M. for Flemington, High Bridge Branch, Easton, Bethlehem, Allentown, Wilkesbarre, Scranton, Mauch Chunk, Shamokin and Tamaqua, Buffet parlor car to Scranton.

6 19 P. M. for Flemington.

6 38 P. M. for Easton, Bethlehem, Allentown, Mauch Chunk, Reading and Harrisburg.

8 22 P. M. for Easton, Bethlehem and Allentown.

5 45 A. M. Sunday for Easton, Bethlehem, Bangor, Allentown, Mauch Chunk, Wilkesbarre and Scranton. 8 28 a.m. Sundays for Easton, Allentown, Mauch Chunk, Tamaqua, Shamokin, Williamsport, &c., 2 08 p. m. Sundays for Easton, Bangor, Allentown, Mauch Chunk, Tamaqua, Reading and Harrisburg, 6.38 p. m. Sundays for Easton, Bethlehem, Allentown, Mauch Chunk, Reading, Harrisburg, &c. and at Junction for D. L. & W. R. R.

For Atlantic City, 8 37 a. m. 1 14p. m.

Long Branch, Ocean Grove, &c

Leave Plainfield 9 57, 6, 11 24, a. m 1.14, 4 01, 5 54, p. m. Sundays—(except Ocean Grove) 8 52, a. m., 3 30 p. m.

For Perth Amboy, 8 37, 5 28, 8, 11 24 a. m., 1 14, 3 12, 4 01, 4 50, 5.54, 7 03 p.m. Sunday—8 52, a. m., 3 30 p. m.

For Freehold, 8 37, 3.12 24 a.m., 1 14 4 01, 4 50 p.m.

For Boynton Beach 8 15, 11 24 a m, 1 14, 3 12 p m.

ROYAL BLUE LINE.

Leave Plainfield for Philadelphia, 5 45, 8 44, 9 48, 10 45, a. m., 2 08*, 3 43, 5 34* 6 45, 8 22, 9 37* p. m., 1 12 night. Sundays—5 45, 9 48, a. m., 2 08*, 5 14* 6 45 p. m., 1 12 night.

For Trenton 5 45, 8 44, 9 38*, 10 48, a. m., 12 42, 2 08*, 5 34*, 6 38*, 8 22, 9 37* p.m., 1 12 night. Sunday—5 45, 9 34, a. m., 2 08*, 5 14* 6 38 p. m., 1 12 night.

For Baltimore and Washington at 9 48, a. m., 2 08, 3 42, 5 34* 6 45 p. m., 1 12 night. Sundays—9 48 a. m., 2 03, 5 14* 6 45 p.m., 1 12, night.

For Chattanooga, New Orleans and all point south with through vestibule sleeper, via Shenandoah Valley Route at 6 45 p m. Sundays 6 45 p m.

For Buffalo, Chicago and all points west, week-days at 9 54 a m., 8 22 p. m. Sundays 6 35 p. m

RETURNING—LEAVE PHILADELPHIA.

Reading terminal, 4 10, 8 30, 9 45, 11 31 a.m., 1 30, 3 50, 5 15, 6 04, 8 35, p.m. 12 10, night.

Sundays—4 10, 8 30, 9 45, 11 31 a. m., 3 50, 6 00, 8 35 p. m., 12 10 night.

From 24th and Chestnut—8 55, 7 58, 9 17, 11 14, a m. 3 40, 6 12, 8 21, 11 45 p. m. Sunday—3 55, 7 58, 11 14 a m, 3 30, 6 12, 8 21, 11 45 p. m

Leave Trenton, Warren and Tucker sts., 1 00, 4 58, 9 06, 10 25, a.m. 12 12*, 2 10, 4 10*, 5 54, 9 06 p. m. Sundays—1 00, 4 58, 10 27 a. m. 12 12*, 4 32, 6 48*, 9 14 p. m.

Plainfield passengers by trains marked * change cars at Bound Brook.

Through tickets to all points at lowest rate may be had on application in advance to the ticket agent at the station.

J. H. OLHAUSEN, General Sup't.

H P. BALDWIN, Gen. Pass. Agt.

Lodge and Society Meetings.

Senate Lodge, 3543, Knights of Honor.—The regular meetings of this Lodge are held on the First and Third Thursday evenings of each month in Stillman Building, No. 212 West Front street, at 8 p. m.

E. C. Pease, Dictator.

H A Thorne, Reporter 2 6 tf

Court Pride of New Jersey, No. 8024, Ancient Order of Foresters of America, meets in K. of P Hall, No. 108 West 2d st., first and third Tuesday evenings in each month.

Samuel J. Flynn, Chief Ranger.

Samuel H. Lunger, Fin. Sec. 9 25 y

Anchor Lodge, No. 149, F. & A. M.—Meets second and fourth Tuesdays at Masonic Hall, 10 East Front stree

C. O. Howard, W. M.

T A. Rogers, Secretary.

Jerusalem Lodge, No. 26, F. & A. M.—Meets first and third Tuesdays at Masonic Hall, East Front street.

Chas. Yeager, Secretary.

Dr. D. C. Adams, W. M.

U. B. of C. and J. of A.—Local Union No. 158, United Brotherhood of Carpenters and Joiners of America, meets every second and fourth Tuesday in each month in Exempt Firemen's Hall, at 7.30 p.m. T. S. Thorn, President.

P. T. Bogert, Secretary. 8 25 y

Plainfield Council, No. 711, Royal Arcanum.—The regular meetings of this Council are held on the Second and Fourth Monday evenings of each month in Exempt Firemen's Hall, Coward's Building, Park avenue, at 8 P. M.

P. A. Emmons, Regent.

H. A. Thorne, Secretary.

F. A. DUNHAM,

Civil Engineer and Surveyor, 109 Park avenue. Sewers, pavements and road improvements. Publisher of city map and atlas.

L. A. HUMMER. L. B. MULFORD.

Hummer & Mulford,

VARIETY MARKET,

Meats, Fruits, Vegetables, Poultry, Eggs, &c.

220

COULD HARDLY BREATHE.

Catarrh of the Nose, Throat, and Stomach—Life Made Miserable by Headaches, Pain and Cough.

Lida McCandless, No. 1230 South Thirtyfifth street, Philadelphia, in conversation with a reporter, said: "I had a very bad case of catarrh of the nose, throat and stomach, with frequent headaches, pain under the shoulder blades and a horrible cough. I had to keep my mouth constantly open day and night to breathe, and felt as miserable as one possibly could. I was advised to try Munyon's Catarrh Cure. I am happy to say that from the beginning I felt relieved and continued to grow better until now I am entirely well. I am so thankful that this remarkable remedy was ever discovered, and hope others will take advantage of my experience."

Have you Catarrh? Are you willing to investigate a treatment that cures Catarrh by removing the cause? If so ask your druggist for a 25c bottle of Catarrh Tablets. The Catarrh Cure will eradicate the disease from the system, and the Tablets will cleanse and heal the affected parts and restore them to a natural and healthful condition.

Munyon's Homœopathic Home Remedy Company, of Philadelphia, put up specifics for nearly every disease, which are sold by all druggists, mostly for 25 cents a bottle.

1894 TAXES

Notice is hereby given to the tax-payers of the City of Plainfield, that the taxes assessed in said city for the year 1894 are now due and payable, and that if the said taxes are not paid by the

20th Day of December Next,

the names of the defaulters, with their respective taxes, will be returned to the City Judge for prosecution.

The Commissioners of Appeal

in cases of taxation, will meet in the Council Chamber on the FOURTH TUESDAY IN NOVEMBER, next, the 28th, and sit from 2 p. m. until 5 p. m., or longer if found necessary, to dispose of all cases submitted to them for consideration.

JOHN JOHNSON,
Collector of Taxes.

Dated Plainfield, N. J., Oct. 1, 1894. 10 17 td

NEUMAN BROS.,

THE POPULAR WATCHUNG AVENUE GROCERS,

are receiving weekly a large supply of selected Apples—the noted varieties, Rhode Island Greenings, the famous Snow Apple, Bell Flowers, Northern Spies, King's Baldwins, Famous Pippins and other varieties; a complete line of Fancy Groceries; our own brand of maple syrup, the finest quality.

NEUMAN BROS.

No More Distressing Piles,

No more

Torturing Skin Eruptions,

Salt Rheum, Eczema, etc. These are cured

BY

Batchelor's Curative Ointment

A sovereign remedy for above complaints, the king of all ointments or salves. It should be kept in every house, if only for burns, scalds or bruises. For sale by

FRANK ROWLEY,
DRUGGIST,
45 Somerset st., - Plainfield.

Sample sent free on receipt of postal, 30 East 10th street, N. Y.
Batchelor's Hair Dye, best in the world.
10 30 4m-eod

Plainfield Packing House,

153 West Front Street.

Fresh hams.....14c
Fresh shoulders.....12c
Fresh pork.....14c
Fresh sausage.....13c

Our sausage is guaranteed to be made from PORK ONLY, and the purest spices alone are used.

ULRICH & BLATZ, Props.

HOAGLAND'S

Local Express.

Telephone 121.

Office 161 North Avenue

ARRIVAL AND DEPARTURE OF MAILS.

NEW YORK MAILS.

Arrive—7 30, 8 45, 11 a. m., 2 30, 5 30 p. m.
Close—7 30 and 9 30 a. m., 2 00, 5 15 and 8 p. m.

SOMERVILLE AND EASTON MAILS.

Arrive—8 40 a. m., 2 30, 6 00 p. m.
Close—7 30 a. m., 4 30 p. m.

Direct mail to Trenton and Philadelphia 30 p. m.

SUNDAY MAILS.

Office open from 9 30 to 10 30 a. m.
Mail closes at 6 30 p. m.

HENRY C. ADAMS,
Real Estate and Insurance,
497 North ave., - Opp. Station.

J. C. POPE & CO.,
Insurance Agents,
NO. 6 EAST FRONT STREET
Plainfield, N. J

TOWNSEND'S

MARBLE AND GRANITE WORKS,

SOMERSET STREET.

OUR MOTTO—Good work, good material at fair prices. 8 4 y

WILLING TO MEDIATE

United States' Proposition to China and Japan.

Influenced by Sentiments of Friendship for Both Countries—If the War is Prolonged England May Interfere and Prevent Further Aggression on the Part of Japan.

Washington, Nov. 12.—A complete history of the position taken by this government with reference to the China-Japan war is as follows:

On Tuesday last, Secretary Gresham, acting under instructions from President Cleveland, telegraphed Minister Denby at Pekin, that this country would, if desired, arbitrate the differences between China and Japan. On the same day another dispatch, also inspired by President Cleveland, was sent by Secretary Gresham to Mr. Dun, the United States minister at Tokio. This dispatch, after stating the willingness of the United States to mediate between the two countries proceeded at considerable length to define our position. It added that in making this suggestion the United States were influenced only by sentiments of friendship for both the contending parties; that no consideration of territorial aggrandizement entered into the question; that our interests in the east were not materially affected by the war and that the attitude of this government could not be open to any other construction than that of an earnest friend of the two nations interested.

Since these dispatches were sent the state department has received assurances that China will accept the proposition. Nothing meanwhile has been heard from Tokio, but it is shrewdly suspected in administration circles that the Japanese government will take no action until they have first been apprised of China's intentions.

In other words, the Japanese feel that they have all the advantage at present and they will not move in the matter until satisfied that China is willing to make peace on terms satisfactory to them. These terms are well understood. They include two conditions—the independence of Korea and a war indemnity sufficient to compensate Japan for the expenses incurred by her since hostilities began. Japan, it is understood, is satisfied that if President Cleveland be chosen as arbitrator he will act fairly with both parties and that he will fix the indemnity at such a figure as will satisfy Japan.

As to the amount of cash it is not likely that Japan will accept the mediation unless $100,000,000 is offered. This will about represent what Japan has actually spent on the war. She does not ask for exemplary or punitive damages, as the term is used in law, but merely the damages which will reimburse her outlay.

When France paid Germany an indemnity for the Franco-German war it represented not only what Germany had spent but exemplary or punitive damages as well. Japan does not expect this, but she will insist on actual damages. This is roughly figured as follows: Japan had a reserve fund of $25,000,000 on hand when the war began. This has been spent. Then she negotiated a war loan of $50,000,000 yen (a yen being about equivalent to our one dollar).

This makes $75,000,000 actually used in the war. Besides this, Japanese citizens have contributed large sums. The total outlay, including obligations incurred, is estimated at about $100,000,000. The extra session of the Japanese diet resulted in a law authorizing a war expenditure up to $150,000,000, but this limit has not been reached.

Meanwhile, Great Britain is making every effort, with the co-operation of France and other continental countries, to bring the war to a close. Thus far she has been unsuccessful, and she has been equally unsuccessful in her desire to secure the co-operation of the United States in a joint intervention. The belief is expressed in diplomatic circles that if the war be prolonged much further England may interfere and forcibly prevent any further aggression on the part of Japan. Such a step would involve the latter country in war with Great Britain, for now that the Japanese have their fighting blood up they will not be balked in their purpose of punishing China, unless prevented by superior outside force. For this reason, therefore, Japan it is thought may the more willingly consent to arbitration, although the fact is indisputable that their consent to arbitration cannot be gained until China shall have first shown a disposition to accept the proposition made by the United States.

"General" Sanders Arrested.

Pueblo, Col., Nov. 12.—"General" J. S. Sanders, of commonweal fame, was arrested here on a warrant charging him with grand larceny. He pleaded not guilty and was placed under $300 bonds, which he furnished. The particular offense against Sanders is stealing a Rio Grande locomotive and running it over the Missouri Pacific tracks last May to Horace, Kas., where he and his followers were overpowered by deputy United States marshals and arrested. Sanders was fined $50 in the United States court at Wichita for the theft. He returned to Pueblo about three weeks before the election and made speeches for Gov. Waite and the populist ticket.

Glass Works Destroyed.

Fairmount, W. Va., Nov. 12.—The Sloan Glass works owned by D. J. Sloan, of North Baltimore, Ohio, and leased and operated by Alex. Humphreys, of Steubenville, Ohio, were destroyed by fire last night. Loss $25,000 on buildings, and $2,500 to $3,000 on contents. The gas had been short and it is supposed that a high pressure coming on suddenly caused the fire. Insurance about $15,000 on buildings, placed in New York companies.

Holcomb Governor of Nebraska.

Omaha, Nov. 12.—Complete official returns show the election of Judge Holcomb, fusionist, for governor by 3,000 plurality over Majors, republican. The friends of the latter have decided not to contest the election.

THE BILLIARD MATCH.

Ives and Schaefer Will Meet To-Night in New York City.

New York, Nov. 12.—Those masters of the cue Frank C. Ives and Jacob Schaefer will meet to-night in the Madison Square Garden Concert hall to begin a billiard tournament of 3,600 points at 14-inch balk line for $2,500 a side and the entire net receipts. Each night 600 will be scored, the tournament finishing Saturday.

The men are considered to be as evenly matched as it is possible to get such players, and the best judges declare there is no choice between them. Both have shown magnificent work in practice. As a consequence there is little betting on the result. The few bets that have been made were even money.

Schaefer and Ives have met many times over the regulation table. In March, 1892, the latter ran out an 800-point game while Schaefer was accumulating 499 buttons. In their second match, for 4,000 points, Schaefer beat Ives fifty-five points. In this city last winter they met again in a three-cornered match. The "Wizard" again won, with Ives second and George Slosson third. Then the two men played a tie game in Chicago, and afterward Ives won a three-cornered match in Cincinnati.

MINING TROUBLES.

Arbitration Hoped for in the Pittsburg District.

Terre Haute, Ind., Nov. 12.—The Indiana coal operators are hoping that the threatened strike in the Pittsburg district may be averted by resort to the method of arbitration provided in the Columbus agreement of June 12, which brought the big strike to an end. According to that agreement, the interstate joint board of arbitration is to decide whether or not the scale for the Pittsburg district is being "generally recognized and observed" and not until the board has decided that it is not, can the wage schedule contract for the year ending next May be waived in Illinois, Indiana or Ohio. Indiana operators insist that the Pittsburg operators are wrong in announcing that they will arbitrarily reduce wages on Nov. 15 because two of the larger operators are not observing the scale and that rather than violate the terms of the agreement of June 12 it were better that they suspend operations. The officials of the miners' organization of Indiana also are hoping there will be no strike. In this state the chief desire is for more work at the present scale although the Indiana organization at first bolted the action of the Columbus conference.

POPULAR TO THE END.

Over 8,000 Persons Take a Last Look at "King" Kelly.

Boston, Nov. 12.—Yesterday all that was mortal of poor Mike Kelly was gently lowered to the grave by those who had been near and dear to him throughout life. Not for many a long day has the funeral of one man been so largely attended as that of Kelly. For four hours a steady stream of people filed slowly into the rooms of the Boston lodge of Elks of Hayward place and did the dead man honor. Peacefully he reposed in a magnificent casket, half buried beneath floral decorations placed there by loving hands. Around the room were wreaths and crosses and costly pieces of floral work contributed by friends. Men, women and children came, looked reverently on the features of the dead man, and silently glided away to make room for others. Something like 8,000 people came and thousands more would have come had there been time.

Annie Kampf Arrested Again.

New York, Nov. 12.—Annie Kampf, a German girl 17 years old, who narrowly escaped a sentence of two and a half years in Trenton state prison, recently, on a charge of picking pockets, is now confined in Jefferson Market prison on a similar charge. She was arrested Saturday afternoon in Macy's store, Fourteenth street and Sixth avenue, by Detectives McCauley and Stephen O'Brien, who claim to have caught her picking the pocket of Mrs. Cecilia Clark, of Pleasant Mount, Pa. The prisoner was remanded for further examination. She has been at liberty but one week. On April 12th, last, she was arrested for picking pockets on the Hamburg line pier in Hoboken, but was finally released at the instance of her lawyer who claimed that she had not been tried before a legally constituted court.

Opposed to a Strike.

Princeton, Ill., Nov. 12.—A meeting of the coal miners of Spring Valley to consider a strike was held in the Opera house. It was called by the Driver & Co., men whose grievance is that three of their number were discharged because they absented themselves from work on election day without giving their employer the customary notice. The meeting adjourned until Tuesday without taking action. The rank and file of the miners oppose a strike at this time.

The Calypso Sighted.

London, Nov. 12.—The British cruiser Calypso, of the training squadron, was sighted yesterday sixty miles north of the Canary islands. She parted from the rest of the squadron in a gale a few days ago, and when the other vessels reached Las Palmas without her much anxiety for her safety was felt.

Illinois' State Treasurer Dead.

Carlyle, Ill., Nov. 12.—State Treasurer Rufus N. Ramsey died at his home in this city last night of heart disease.

Local Weather Forecast.

Fair followed by rain or snow; variable winds; warmer.

Not Just What He Meant to Say.

Miss Vanderwhack—Why do you go about with Dicky Doolittle so much, Teddie?

Teddie Thoughtless—I—er—have to help him out, doncherknow. If it wasn't for me—aw—he'd be the biggest fool in town.—Town Topics.

THE bee works harder than most people would believe. There are about sixty flower tubes in every head of clover, and only a tiny morsel of honey in each. In order to get enough sugar for a load, the bee must visit about six thousand different flowers, and each bee must make, on an average, twenty trips a day

THE "PETER'S PENCE"

Must Be Sent To Mgr. Satolli Hereafter.

Individual Contributions May Be Addressed Directly to the Ecclesiastic—Text of the Letter Sent to the Apostolic Delegate—Various Seminaries To Be Founded.

Washington, Nov. 12.—An interesting and important letter has been received from Rome by the apostolic delegate, Mgr. Satolli, to be forwarded by him to the archbishops, who are to distribute it to their suffragans.

Heretofore the Peter's pence collected each year in every diocese have been sent directly by the bishops to Rome. Now those collections must be transmitted to the delegate. Moreover, any individual who wishes to make in his own name a more liberal contribution than he would ordinarily put in the diocesan collection, may do so by addressing it directly to the pope through the delegate.

Following is the letter of the holy father to the bishops:

"Among other efficient means of fostering and proving devotedness to the Roman pontiff, one deserves notice—we mean the financial support given him that he may the more readily provide for the interests of the church. Since the days of the apostles the faithful have given in this matter a noble example which has continued through all the vicisitudes of time and events. This support is justly called Peter's pence.

"Assuredly in these latter days when the rights of the Roman church are unjustly violated and its former means have ceased, it is a fact worthy of remembrance and commendation that Catholics of almost every nation have been so warm in their attachment to the successor of St. Peter as to come in aid of his honorable destitution. In this concert the faithful of your great country deserve a meed of praise, for under the guidance and exhortation of their bishops they have given remarkable proofs of their ardor, of their faith and the native generosity of their hearts.

"Useless, then, to urge them to a further continuance of this custom. Our purpose rather, is to point out an arrangement which shall facilitate and, if possible, also increase their generosity. Not long ago, as you know, we thought proper to give your diocese and your flocks a special pledge of our affection in the establishment of a permanent apostolic delegation, so that there might be constantly in your midst one who should represent our person and manage your more important affairs in our name with our power. Now this institution naturally suggests the new arrangement we should like to make as to the Peter's pence. It is this. The collections for this purpose which each bishop orders in his diocese as well as the private contributions that individual Catholics may wish to make to the holy father in their own names, shall henceforth be forwarded to and placed to the credit of the apostolic delegate residing in Washington. He afterwards will remit the sums to us with itemized details.

"Your generosity will be most acceptable and opportune just now, for the needs increase day by day with our growing solicitude for the faith, and especially since the publication of our late apostolic letter on unity. We cherish certain projects by which we hope, not without good grounds, to foster and hasten that devoutly wished consummation, the reunion of Christendom. Such, venerable brother, is our wish in this matter. We know well and duly praise your willingness to correspond to our counsels and desires. And now we lovingly bestow on yourself, your work, your clergy, your people the apostolic benediction as a pledge of God's choicest blessings that unfailing success may attend your pastorate.

"Given at Rome, in St. Peter's, the 16th day of September, 1894, the 17th year of our pontificate.

"LEO P. P., XIII."

The projects above referred to are seminaries to be founded at various points in the Orient, Athens, Smyrna, Corfu and others. The letter also, it is understood, implies that priests and people are expected to avail themselves of this opportunity to show their pleasure at the establishment of the apostolic delegation.

The transmission of this letter has been to some extent foreshadowed in United Press dispatches from Rome. It must not, however, be confounded with the forthcoming encyclical, which will appear in due course.

KILLED BY HER BOARDER.

Henry Powell Commits Murder and Then Shoots Himself.

Rochester, Pa., Nov. 12.—Henry Powell shot and fatally wounded Mrs. Sapira McLaughlin and then killed himself at Vicary, two miles north of here. Jealousy is supposed to have been the cause of the crime. Mrs. McLaughlin was a widow with three children and Powell boarded with her. Powell was married and the father of a family, but did not live with his wife. Saturday night after Mrs. McLaughlin's children were put to bed three shots were heard down stairs. An investigation showed that Powell had shot the woman twice in the head and then put a bullet through his own brain, dying instantly. Mrs. McLaughlin cannot live. She came here from New Cumberland, W. Va., and had intended moving to East Liverpool so as to be rid of Powell's attentions. The dead man was employed in the Freedman oil refinery.

Cannot Do Business.

Springfield, Ill., Nov. 12.—B. K. Durfee, state superintendent of insurance, announces that the Alexander Fire Insurance company of Alexandria, Va., and the Jefferson Fire Insurance company of Wheeling, W. Va., are not authorized to do business in Illinois.

Embezzled the Lodge's Funds.

Elizabeth, N. J., Nov. 12.—The police arrested Samuel Campbell, treasurer of the local lodge of the order of Railroad Telegraphers, on a charge of embezzling the funds of the lodge, made by Charles Roberts, one of the trustees.

Mrs. T. S. Hawkins, Chattanooga, Tenn., says: "Shiloh's Vitalizer saved my life; I consider it the best remedy for a debilitated system I ever used. For dyspepsia, liver or kidney trouble it excels; 75c. Sold by all druggists.

Shiloh's cure is sold on a guarantee. It cures incipient consumption; it is the best cough cure, only 1c a dose; 25, 50c, $1. Sold by all druggists.

Karl's Clover Root, the great blood purifier, gives freshness and clearness to the complexion and cures constipation; 25c 50c, $1. Sold by all druggists.

METROPOLITAN
LIVERY AND BOARDING STABLES.

Horses boarded by the day, week or month. Especial accommodations for transient trade.

OFFICE AND STABLES,
147, 149, 151 NORTH AVENUE,

Oppo. railroad depot, Plainfield, N. J.
A. C. BLAIR.....Proprietor
FRANK DAY.....Manager.

Telephone 152, connected with all circuits of New Jersey, New York and Brooklyn. 8 10 y

VAN BUREN & TIMPSON,
Real Estate and Insurance
163 North ave., Opp. Station
60 Cedar street, New York City.

Horses Clipped
At D. S. Roberts's Livery.
Experienced clipper. Quick and satisfactory work. 10 27 m

Mrs. L. Adams,
Fall and Winter Millinery.
Newest ideas in French and Domestic Hats, Bonnets, Birds, Feathers, Flowers, Ribbons, etc., at moderate prices. A variety of Silks for fancy work.
111 East Front st., Under 1st National Bank.

Excelsior Meat Market,
203 LIBERTY STREET,
Sells genuine Jersey pork 12, 14c; sausage 12, 14c; leg spring lamb 14c; leg of mutton 11c; chicken, the very best, 16, 18c; best cuts of porterhouse 20c; prime ribs of beef 16c; pure leaf lard, own made, 12c. My own manufactured sausage is made from 'ersey pork only. FRED ENDRESS, Prop.

A. E. LINCOLN,
226 PARK AVENUE,
has just received an elegant assortment of rare ferns and other plants, also bulbs of all kinds, for Fall planting. She has a large supply of cut flowers daily.

CAPTIOUS CRITICS CARP
at us for asserting that the Kranich & Bach is the best of all pianos. They say "that claimed for all pianos. All right, othe dealers may honestly believe that their leading piano is as good as the Kranich & Bach. They think we're mistaken—we are morally certain that they are.
If you can find a better piano than the Kranich & Bach, you will have to travel a long way. It is the leading of all pianos. We keep a supply of them on hand.
F. M. HULETT,
322 and 324 West Front st.,

TRY DOBBINS'S CIGARS,
30 PARK AVE.
He Manufactures Them

PASSAIC VALLEY DAIRY
PURE MILK from Jersey cows delivered at residence. Our Jersey Cream is rich and pure. Orders by mail promptly attended to.
J. C. COOPER,
8 21 tf Plainfield, N. J

When the doctor orders medicine in the middle of the night for the sick one, what will you do—how will you get it? Remember that
E. J. RICHARDS,
Proprietor of the
Gem Pharmacy,
Corner 4th and Liberty sts.,
Besides in the building and a night bell there is quickly answered. 119

W. L. DOUGLAS $3 SHOE IS THE BEST. NO SQUEAKING.

$5. CORDOVAN, FRENCH & ENAMELLED CALF.
$4. $3.50 FINE CALF & KANGAROO.
$3.50 POLICE, 3 SOLES.
$2.50 $2. WORKINGMENS EXTRA FINE.
$2. $1.75 BOYS' SCHOOL SHOES.
·LADIES·
$3. $2.50 $2. $1.75 BEST DONGOLA.
SEND FOR CATALOGUE
W. L. DOUGLAS,
BROCKTON, MASS.

You can save money by purchasing W. L. Douglas Shoes.

Because, we are the largest manufacturers of advertised shoes in the world, and guarantee the value by stamping the name and price on the bottom, which protects you against high prices and the middleman's profits. Our shoes equal custom work in style, easy fitting and wearing qualities. We have them sold everywhere at lower prices for the value given than any other make. Take no substitute. If your dealer cannot supply you, we can. Sold by
A. WILLETT.
7 2 5m-eod

A LADY'S TOILET
Is not complete without an ideal
COMPLEXION POWDER.
POZZONI'S
Combines every element of beauty and purity. It is beautifying, soothing, healing, healthful, and harmless, and when rightly used is invisible. A most delicate and desirable protection to the face in this climate.
Insist upon having the genuine.
FOR SALE EVERYWHERE.

EDUCATIONAL.

Mme. Menzeli's
School for Dancing,
PARK AVENUE HALL.
All the latest dances; waltz a specialty.
For particulars address 339 Park avenue.
10 16 tf

Miss Scribner and Miss Newton's
SCHOOL FOR GIRLS and KINDERGARTEN,
303 LaGrande avenue,
RE-OPENED SEPT. 17, 1894.
For particulars address the principals.
8 14 3m

PLAINFIELD SEMINARY
re-opened
September 13.
27th Year
MISS E. E. KENYON,
8 8 3m Principal.

Afternoon Class for Young Ladies
Three times per week. Higher English Branches, French and Music. For terms apply MISS FAWCETT,
25 Washington ave.

EAST GREENWICH ACADEMY,
EAST GREENWICH, R. I.,
About 14 miles from Providence on Narragansett Bay.
FOUNDED 1802.
Both sexes. Steam heat and electric light. Endowed. Twelve courses, a good Gymnasium, a Cadet Corps, well appointed class rooms. $200 a year. Opens September 11. Write for illustrated catalogue.
Plainfield reference, W. D. W. Miller, 309 LaGrande ave.
F. D. BLAKESLEE, D. D.,
7 25 y-ws-c Principal.

Miss Clara S. Hellwig,
426 EAST SECOND STREET,
Graduate of the St. Petersburg Paul College, Moscow, Russia, recipient of the gold medal, the highest honor awarded for studies by the Empress of Russia, will resume her private lessons and classes in French, German, Russian, Latin, English Branches, Drawing and Painting Sept. 15. 9 4 2m-eod

DODWORTH'S
CLASS for DANCING
AT THE
Seminary, Plainfield,
WILL COMMENCE
Wednesday, October 31.
For terms and particulars, inquire of Miss E. E. Kenyon, at the Seminary.
10 2 2m-e

ROCKVIEW HOME & DAY SCHOOL.
Re-Opened September 10, '94.
Kindergarten, primary and intermediate departments.
Misses Peck, Principals.
Miss Edith Bond,
Kindergartner. For particulars address
317 East Front street.

Carpenters and Builders.

THEODORE GRAY,
MASON AND CONTRACTOR.
Estimates given, repairing promptly attended to. Residence 117 Hillside ave. 8 28 y

JOHN P. EMMONS
—Mason and Builder.—
Washington avenue and Prospect place
NORTH PLAINFIELD, N. J.
Jobbing promptly attended to 12 16 6m

D. L. HULICK.
CARPENTER,
And General Jobber.
Cabinet Work and Mantels a Specialty.
Jobbing Promptly Attended To.
Orders may be left at Brenner's Clothing Store, 26 Somerset street, or sent by mail.
Residence 178 Duer st.

PEARSON & GAYLE,
Carpenters and Builders.
RESIDENCE—W. J. Pearson, No. 15 Vine St.
H. E. Gayle, No. 18 Vine St.
ALL WORK PROMPTLY ATTENDED TO
7-22-6m

JOHN T. ODAM
PLAIN AND ORNAMENTAL.
Slate Roofer and Repairer
Residence, cor. Arlington ave. and 6th st. Yard, near Freight House. P. O. Box, Plainfield, N. J. New work warranted for one year. Slating over shingles. 6 10 y

GEO. W. STUDER,
CARPENTER AND BUILDER,
985 ARLINGTON AVENUE.
Jobbing of any kind promptly attended to. Estimates given; charges reasonable. 5 3 6m

McCullough's Steam Mill,
21 Steiner Place, North Plainfield.
H. H. McCullough, Proprietor.
Sash, Blinds, Doors, Mouldings, Scroll Sawing Turning, &c. Estimates cheerfully Furnished. 4-11-6

C. W. LINES,
Mason and Builder.
PLAINFIELD, N. J.
Residence—118 Liberty street.
Estimates cheerfully given.
Jobbing promptly attended to
12 16

Jno. J. Shotwell,
Wood Mantels,
Tiles and Fire Place Furnishings.
221 Park avenue, upstairs. 3 5 tf

[Copyright, 1894, by Bacheller, Johnson, & Bacheller.]

IV.

"Not before the fifth shot," said the mugger, as though he had never dreamed of stunning one of his listeners—"not before the fifth shot did I sink, and I rose in time to hear a thief of a boatman telling all those white women that I was most certainly dead. One bullet had gone under a neck-plate of mine. I know not if it is there still, for the reason I cannot turn my head. Look and see, child. It will show my tale is true."

"I?" said the jackal. "Shall an eater of old shoes, a bone-cracker, presume to doubt the word of the Envy of the River? May my tail be bitten off by blind puppies if the shadow of such a thought have crossed my humble mind. The Protector of the Poor has condescended to inform me, his slave, that once in his life he has been wounded by a woman. This is sufficient, and I will tell the tale to all my children, asking for no proof."

"Over-much civility is sometimes no better than over-much discourtesy, for, as the saying is, one can choke a guest with curds. I do not desire that any children of thine should know that the mugger of Mugger-Ghaut took his only wound from a woman. They will have much else to think of if they get their living as miserably as does their father."

"It is forgotten long ago! It was never said! There never was a white woman! There was no boat! Nothing whatever happened at all."

The jackal waved his brush to show how completely everything was wiped out of his memory, and sat down with an air.

"Indeed, very many things happened," said the mugger, beaten in his second attempt that night to get the better of his friend. (Neither bore malice, however. Eat and be eaten was fair law along the river, and the jackal came in for his share of plunder when the mugger had finished a meal.) "I left that boat and went upstream, and, when I had reached Arrah and the back waters behind it, there were no more dead English. The river was empty for awhile. Then came one or two dead, in red coats, not English, but of one kind all—Hindoos and Purbeeahs—then five and six abreast, and at last, from Arrah to the north beyond Agra, it was as though whole villages had walked into the water. They came out of little creeks one after another, as the logs come down in the rains. When the river rose they rose also in companies from the shoals they had rested upon; and the falling flood dragged them with it across the fields and through the jungle by the long hair. All night, too, going north, I heard the guns, and by day the shod feet of men crossing fords, and that noise which a heavy cart wheel makes on sand under water; and every ripple brought more dead. At last even I was afraid, for I said: 'If this happen to men how shall the mugger of Mugger-Ghaut escape?' There were boats, too, that came up behind me without sails, burning continually as the cotton boats sometimes burn, but never sinking."

"Ah!" said the adjutant. "Boats like those come to Calcutta of the South. They are tall and black, they beat up the water behind them with a tail, and they—"

"Are thrice as big as my village. My boats were low and white; they beat up the water on either side of them, and were no larger than the boats of one who speaks truth should be. They made me very afraid, and I left water and went back to this my river, hiding by day and walking by night, when I could not find little streams to help me. I came to my village again, but I could not hope to see any of my people there. Yet they were plowing and sowing and reaping, and going to and fro in their fields as quietly as their own cattle."

"Was there still good food in the river?" asked the jackal.

"More than I had any desire for. Even I—and I do not eat mud—even I was tired and, as I remember, a little frightened of this constant coming down of the silent ones. I heard my people say in my village that all the English were dead, but those that came face down with the current were not English, as my people saw. Then my people said that it was best to say nothing at all, but to pay the tax and plow the land. After a long time the river cleared, and those that came down it had been clearly drowned by the floods, as I could well see; and, though it was not so easy then to get food, I was heartily glad of it. A little killing here and there is no bad thing—but even the mugger is sometimes satisfied, as the saying is."

"Marvelous! Most truly marvelous!" said the jackal. "I am become fat through merely hearing about so much good eating. And afterward what, if it be permitted to ask, did the Protector of the Poor do?"

"I said to myself—and by the Right and Left of Gunga I locked my jaws on that vow—I said I would never go roving any more. So I lived by the ghaut very close to my own people, and I watched over them year after year; and they loved me so much that they threw marigold wreaths at my head whenever they saw it lift. Yes, and my fate has been very kind to me, and the river is good enough to respect my poor and infirm presence; only—"

"No one is all happy from his beak to his tail," said the adjutant, sympathetically. "What does the mugger of Mugger-Ghaut need more?"

"That little white child which I did not get," said the mugger, with a deep sigh. "He was very small, but I have not forgotten. I am old now, but before I die it is my desire to try one new thing. It is true they are a heavy-footed, noisy and foolish people, and the sport would be small, but I remember the old days above Benares, and if the child lives he will remember still. It may be he goes up and down the

A NATIVE WITH AN AX.

bank of some river, telling how he once passed his hands between the teeth of the mugger of Mugger-Ghaut, and lived to make a tale of it. My fate has been very kind, but that plagues me sometimes in my dreams—the thought of the little white child in the bows of that boat." He yawned and closed his jaws. "And now I will rest and think. Keep silent, my children, and respect the aged."

He turned stiffly and shuffled to the top of the sandbar, while the jackal drew back with the adjutant to the shelter of a tree stranded on the end nearest the railway-bridge.

"That was a pleasant and profitable life," he grinned, looking up inquiringly at the bird who towered above him. "And not once, mark you, did he think fit to tell me where a morsel might have been left along the banks. Yet I have told him a hundred times of good things wallowing down-stream. How true is the saying: 'All the world forgets the jackal and the barber when the news has been told!' Now he is going to sleep. Arrh!"

"How can a jackal hunt with a mugger?" said the adjutant, coolly. "Big thief and little thief; it is easy to say who gets the pickings."

The jackal turned, whining impatiently, and was going to curl himself up under the tree trunk, when he suddenly cowered and looked up through the draggled branches at the bridge almost above his head.

"What now?" said the adjutant, opening his wings uneasily.

"Wait till we see. The wind blows from us to them, but they are not looking for us—those two men."

"Men, is it? My office protects me. All India knows I am holy." The adjutant, being a first-class scavenger, is allowed to go where he pleases, and so this one never flinched.

"I am not worth a blow from anything greater than an old shoe," said the jackal, and listened again. "Hark to that footfall!" he went on. "That was no country leather, but the shod foot of a whiteface. Listen again! Iron hits iron up there. It is a gun. Friend, those heavy-footed, foolish English are coming to speak with the mugger."

"Warn him, then. He was called Protector of the Poor by some one not unlike a starving jackal but a little time ago."

"Let my cousin protect his own hide. He has told me again and again there is nothing to fear from the whitefaces. They must be whitefaces. Not a villager of Mugger-Ghaut would dare to come after him. See! I said it was a gun. Now, with good luck, we shall feed before daylight. He cannot hear well out of water, and—this time it is not a woman!"

A shiny barrel glittered for a minute in the moonlight on the girders. The mugger was lying on the sandbar as still as his own shadow, his forefeet spread out a little, his head dropped between them, snorting like a—mugger.

A voice on the bridge whispered: "It's an odd shot—straight down almost—but as safe as houses. Better try behind the neck. Golly, what a brute! The villagers will be wild if he's shot, though. He's the deota (godling) of these parts."

"Don't care a rap," another voice answered. "He took about fifteen of my best coolies while the bridge was building, and it's about time he was put a stop to. I've been after him in a boat for weeks. Stand by with the Martini as soon as I've given him both barrels of this."

"Mind the kick, then. A double four-bore's no joke."

"That's for him to decide. Here goes!"

There was a roar like the sound of a small cannon (the biggest sort of elephant-rifle is not very different from some artillery), and a double streak of flame, followed by the stinging crack of a Martini, whose long bullet makes nothing of a crocodile's plates. But the explosive bullets did the work. One of them struck just behind the mugger's neck, a hand's breadth to the left of the backbone, while the other burst a little lower down, at the beginning of the tail. In ninety-nine cases out of a hundred a mortally wounded crocodile can scramble off for deep water and get away; but the mugger of Mugger-Ghaut was literally broken into three pieces. He hardly moved his head before the life went out of him, and he lay as flat as the jackal.

"Thunder and lightning! Lightning and thunder!" said that miserable little beast. "Has the thing that pulls the covered carts over the bridge tumbled at last?"

"It is no more than a gun," said the adjutant, though his very tail-feathers quivered. "Nothing more than a gun. He is certainly dead. Here come the white-faces."

The two Englishmen had hurried down from the bridge and across to the sandbar, where they stood admiring the length of the mugger. Then a native with an ax cut off the big head, and four men dragged it across the spit.

"The last time that I had my hand in a mugger's mouth," said one of the Englishmen, stooping down (he was the man who had built the bridge), "it was when I was about five years old—coming down the river by boat to Monghyr. I was a mutiny baby, y' know. Poor mother was in the boat, too, and she often told me how she fired dad's old pistol at the beast's head."

"Well, you've certainly had your revenge on the chief of the clan—even if my gun has made your nose bleed. Hi, you boatmen! Haul that head up the bank and we'll boil it for the skull. The skin's too knocked about to keep. Come along to bed now. This was worth sitting up all night for, wasn't it?"

Curiously enough, the jackal and the adjutant made the very same remark not three minutes after the men had left.

THE END.

KEEPING TAB ON WATCHMEN.

Means by Which They are Prevented from Sleeping While on Duty.

A night watchman in any of the large cities has small chance of enjoying gentle slumber while he is on duty. Even if he does give way to drowsiness he is apt to be rudely awakened before he has had time to get his eyes fairly closed, and this awakening is done by the American District Telegraph Company.

The system employed is simple but effective. In each building of a subscriber are placed calls, connected with tickers in the district office of the company. To reach the calls successfully the watchman has to traverse the whole building from top to bottom. There is a schedule made out for him, showing the time at which he must pull each call. If he fails to do so at the appointed time, he will soon be asked for an explanation. For instance, in one of the large drygoods houses there is a station, as the calls are named, in the delivery room in the subbasement. Here the signal must be turned in for the first time at 7 P.M. At 7:02 P.M. a call must be sent in from the soda water fountain on the main floor; at 7:04 from the front of the main floor; and so on, signals must be turned in at intervals of two minutes until the watchman has gone all over the store. Then at 8 o'clock he begins again, and keeps up his rounds until 6 o'clock in the morning.

If the signal does not come in within a short time of the hour and minute set for it, a man is sent immediately to the building to find out what is wrong, and the next morning a report is sent to the main office and to the subscriber, saying that the watchman failed to turn in a certain signal the night before, and giving the watchman's excuse for his failure to do so. By this system it is almost impossible for anything to happen in a building without the company knowing it in a very short time.

OUGHT TO HAVE IT.

Milwaukee Girls Should be Taught Not to Fool With German Lovers.

Adolph Scholtz wants $30,000 for breach of promise from Katherina Pitger, the daughter of a Milwaukee merchant. In his complaint it is stated that on August 1, 1885, Scholtz was engaged in the banking business in Berlin, Germany. He claims he met Miss Pitger and proposed marriage, and was accepted. Acting on her advice he disposed of his business interests in Germany and came to Milwaukee.

He arrived here in 1885, but Miss Pitger refused to marry him. Scholtz asks for $15,000 for the alleged breach of promise, and an additional $15,000 for his loss of business.

Gov. Seymour's Advice Settled It.

Says Mr. George J. Obermann, head of the famous Milwaukee brewing company: "I started out in life with the intention of being a lawyer, and firm in that purpose I entered the office of Judge Levi Hubbell, one of the ablest practitioners in the Northwest. I had been pegging away for two years over the law books when one day Horatio Seymour came into the office. Judge Hubbell and he had been schoolmates together at Canandaigua, N. Y. Happening to be in Milwaukee on his way to Minnesota upon a political campaign, he called to see his old friend. Judge Hubbell was busy just at that moment with a client, so Governor Seymour sat down and chatted with me.

"'What are you reading, my lad?' he asked.

"'Law books,' says I.

"'That's right,' says he, approvingly. 'Keep hard at it and let nothing swerve you from your course. Read and study, study and read—that's the only way to become a lawyer!' Why, my boy, I read and studied law seventeen years before I felt competent to go into court and try a case—seventeen years of hard study!'

"'Well, that settles it!' says I. 'If it took you seventeen years to learn the business, Gov. Seymour, why, I'm in the wrong business, and I'll quit right now before I waste any more time!'"—Chicago Record.

Do you hear the quiet buzzing
Of that multitude of flies?
They are resting on the man who is
Afraid to advertise.

Children Cry for Pitcher's Castoria.

When Baby was sick, we gave her Castoria.
When she was a Child, she cried for Castoria.
When she became Miss, she clung to Castoria.
When she had Children, she gave them Castoria.

BAMBERGER'S,

"THE ALWAYS BUSY STORE,"

BIG VALUE OFFERINGS

—IN—

New Dress Goods, Silks and Velvets

Bigger and better returns for your money than ever before and every price and quality guaranteed by one rule—your money refunded for anything unsatisfactory.

SCOTCH CHEVIOT DRESS GOODS—38 inches wide, stylish and durable material, formerly 38c, now 19c

SILK SURAH—19 inches wide and warranted all silk, good color, black only, formerly 48c, now 29c

SILK WOOL MIXED GOODS—Fine hair line stripes, and mottled effects, full line of shades, 69c value, now 49c

COLORED AND BLACK CHINA SILKS—For street and evening wear, 20 different colors, value 50c, now 39c

FINE FIGURED BLACK GOODS—All wool, new and stylish figured effects, 40 ins. wide, regular 60c value, now 39c

32 INCH BLACK VELOUR PLUSH for capes and wraps, and a quality never sold under $4 yd. A special bargain at $2 25

Mail orders promptly filled. Samples sent on request.

L. BAMBERGER & CO.,

147 and 149 Market Street,

Near Broad Street. Newark, N. J.

Digestive Malt Extract Leggett's

YOU KNOW HIS CORNER.

ARE YOU THE ONE

That wants a pair of those Ladies' Fine Cashmere Gloves that

PUTNAM & DE GRAW,

Are selling at 18, 25, 30, 39 and 50c.

Ladies', Gent's and Children's Underwear in a large variety of Styles and Prices very low. Try us.

We have another lot of those extra quality Handkerchiefs that sold so fast at 5c, same price as before.

210 West Front Street.

ELECTION RESULTS

CHANGE, BUT OUR

PRICES ARE ALWAYS THE LOWEST!

Granulated sugar	4½c lb	3 pounds new figs	for 25c
Best creamery butter	25c lb	Castile soap, made from pure olive oil only	10c per pound
Best sugar cured hams	12½c lb	Extra fat mackerel	8c each
" " shoulders	9c lb	Extra new canned corn or peas	10c can
4 pounds new raisins	for 25c		

We have a complete stock of New Dried Fruit and other goods at equally low prices,

FULPER'S, 207 W. FRONT STREET

Direct from the factory.

HAND-KNIT SWEATERS,

Caps, Cardigan Jackets and Gloves.

Lowest prices; reliable goods.

U. B. CRANE'S,

Hats, Shirts and Trunks, 120 West Front Street

WE HAVE GOT THOSE HAMS

YOU WERE ASKING ABOUT.

Hams	11¾c pound
Fine butter	25c pound
Lard	9c pound
New can peas	10c
3 cans new tomatoes	25c
2 pound citron	25
3 pound raisins	25
Granulated sugar	4½c

J. F. MacDonald, 180 East Front St.

Ready to Cook--CLAM CHOWDER,

SAVORY, WHOLESOME, HOMEMADE, FRESH.

Every Friday and Saturday 15c pint, 25c quart.

ROGERS,

232 West 2d street. Telephone 140A

BOICE, RUNYON & CO.,

DEALERS IN

Lumber. Coal. Mason's Material. &c.

Our stock is under cover and we can always deliver dry stock. Agents for Adamant Wall Plaster. Orders solicited.

BOICE, RUNYON & CO.

WANTS AND OFFERS.

Advertisements under this heading, 1 ct. a word, each insertion. (Less than ten words, ten cents.) Cash must accompany order.

Other Wants and Offers on Page 5.

FOR SALE—Large mahogany book case and desk combined, with claw feet; a large number of books; this week the time for bargains; everything must be sold. Mrs Gillies, 9 Madison ave.

AN intelligent colored man wanted with $50 or $100 to form partnership in good paying business. Address Bonanza, care Press.

WANTED—A front sunny room on 2d floor, in vicinity of Crescent ave; with board, in a private family. Address R L, No 5 LaGrande ave.

A GERMAN girl wishes work at general housework; can be seen at her present employers, 215 Church st.

LOST—November 6, Masonic pin; the finder will be rewarded by leaving at this office. 11 12

WANTED—A young girl for general housework. 413 East 6th st 11 12 2

WANTED—Operators to work on silk waists. Address by mail, W. B., 744 West 3d st.

FOR SALE at a sacrifice for want of use, my team of black horses, well matched and mated. James Clark, 404 West 7th st. 11 10 2

CHRYSANTHEMUMS, palms, ferns, etc. A fine assortment. Call and see them at Denton's, Hillside ave. 11 9 6

FOR SALE—French curly poodles, 12 weeks old; perfect beauties; pedigree stock; nothing finer. T. B. Penton, Jr., Rockview ave. 11 7 4

WANTED—Girl for general housework with good Plainfield reference at 604 Washington st. 11 12 2

POTATOES for sale; 25, 50 and 80cts per bushel. John Ross, 333 La Grande ave. 10 17 tf

AN ORDINANCE

concerning the Construction, Maintenance and Repair of Sidewalks.

The Inhabitants of the City of Plainfield by their Common Council do enact as follows:

Section 1. That all sidewalks shall have a width not less than one-fifth of the entire width of the street and all sidewalks hereafter laid shall be raised, from the curbstone line to the side of the street adjoining, in the proportion of five inches in ten feet, unless otherwise specially directed by resolution of the Common Council, provided that this section shall not apply to sidewalks whose width has previously been established by ordinance.

Sec. 2. That all sidewalks in said city shall be well and sufficiently repaired and maintained at the expense of the abutting land owners, so as to be even on the surface and so laid and constructed as freely to shed water and for the width of at least four feet free from turf, grass, weeds, stubble and other foreign substances.

Sec. 3. That within that portion of said city described as follows, viz:—Beginning with the intersection of the northeasterly side line of Norwood avenue with Green brook and running thence along said northeasterly side line of Norwood avenue continuing along northeasterly side line of Richmond street to its intersection with the centre line of Watchung avenue; thence in a straight line to the intersection of the easterly side line of Ninth street with the southerly line of Third place produced; thence along said easterly side line of Ninth street and the same line produced to its intersection with the southwesterly side line of Plainfield avenue; thence with the southwesterly side line of Plainfield avenue northwesterly to Green brook and thence along Green brook to the point or place of beginning; also on both sides of Watchung avenue from Richmond street to Woodland avenue; both sides of West Front street from Plainfield avenue to Grant avenue; and both sides of East Front street from Richmond street to Farragut road; both sides of Central avenue from Ninth street to Randolph road; in all cases in which sidewalks are not already constructed of blue stone flagging, sidewalks shall be constructed at the expense of the abutting land owners, and unless otherwise specially permitted by resolution of the Common Council, shall be composed of blue stone flagging, smooth and even on the surface, and properly laid in one course under the direction of and on such lines as shall be given by the Street Commissioner, and the flags shall not be less than four feet long and not less than two feet wide and not less than one and one-half inches thick in the thinnest part. And within that portion of the City of Plainfield described in this section, in all cases in which sidewalks are not already curbed with stone, cement, concrete, hard and durable substance, said sidewalks shall, when ordered by resolution of the Common Council, be curbed at the expense of the abutting land owners, and unless otherwise specially permitted by resolution of the Common Council shall be curbed with blue stone or ironolithic, not less than four inches thick in the thinnest part and sixteen inches in depth, smooth and even on the surface and laid in one course under the direction of and on such lines as shall be given by the Street Commissioner. That all return curbs shall have a radius of six feet, no piece to be less than three feet two inches in length.

Sec. 4. That within that portion of the said city not embraced within the foregoing limits described in Section 3, in all cases in which sidewalks are not now constructed in the manner hereinafter provided in this section, sidewalks shall be constructed at the expense of the abutting land owners, when ordered by resolution of the Common Council, and unless otherwise specially permitted by resolution of the Common Council, said sidewalks shall be composed of bluestone flagging as specified in Section 3, or crushed stone not less than six inches deep, thoroughly rolled and compacted, or cement not less than one-half inch in thickness, laid on at least four inches of concrete, said bluestone flagging, crushed stone or cement and concrete to be made smooth and even on the surface and properly laid in one course under the direction of and on such lines as shall be given by the Street Commissioner, and said sidewalks to be so laid for the width of not less than four feet, and in case bluestone flagging is used, the flags to be not less than two feet in width and not less than one and one-half inches thick in the thinnest part.

Sec. 5. It is hereby made the duty of the owners of land abutting on the sidewalks of said city to comply with the preceding sections of this ordinance under the direction and supervision of the Street Commissioner. The Street Commissioner is hereby authorized to serve notices in writing upon the owners or occupants of said lands requiring the necessary specified work to said sidewalks to be done by said owners or occupants within a period of thirty days from the date of service of such notice, and shall file with the City Clerk a list of the names of parties on which notices have been served; if any of said lands are unoccupied and the owner cannot be found within the city, the said notice shall be mailed, postage prepaid, to his or her postoffice address if the same can be ascertained; in case such owner is a non-resident of the city and his or her postoffice address cannot be ascertained, then the notice may be inserted for four weeks, once a week, in the official newspapers of the city.

Sec. 6. That in case the owner or occupant of such lands shall not comply with the requirements of the notice specified in the preceding section, said Street Commissioner shall file in the office of the City Clerk due proof of the service or publication of the aforesaid notice and thereupon the Common Council may by resolution order the required work to be done and paid for, and proceedings to be taken to perfect a lien for the costs thereof and to enforce payment of the same pursuant to the statute in such cases made and provided.

Sec. 7. That Sections 1, 2, 3, 4, of an ordinance entitled "An Ordinance Relating to Streets and Sidewalks and Encroachments Thereon", and the ordinance entitled, "An Ordinance Concerning the Construction, Maintenance and Repair of Sidewalks", and the amendment of said last named ordinance approved August 4th, 1890, be and the same are hereby repealed.

Sec. 8. That all ordinances and parts of ordinances which were repealed or abrogated by any ordinance hereby repealed, shall continue to be so repealed and shall be deemed abrogated.

Adopted by the Common Council Nov. 5, 1894.

Approved by the Mayor Nov. 10, 1894.

A. GILBERT, Mayor.

Attest—J. T. MacMurray, City Clerk.

THE DAILY PRESS

ESTABLISHED MAY 10, 1887. PLAINFIELD, N. J., TUESDAY, NOVEMBER 13, 1894. TWO CENTS A COPY, $5 A YEAR.

MONTE GETS DECISION.

The Racing Board Declares Him a Class B Man.

The annual fall meeting of the Racing Board of the League of American Wheelmen was held at the office of Chairman Raymond, at 245 Flatbush avenue, Brooklyn, yesterday. The full membership of the Board, including E. C. Crongenger of Louisville, Henry Robinson of Boston, L. C. Jacquish of Chicago, George D. Gideon of Philadelphia, and H. E. Raymond, were present. The Board considered all the important racing problems and made recommendations to the National Assembly that will have an important bearing on racing next season. Immediately upon going into session the Board considered the infringement of rules by a number of riders with the result that the following men have been declared in class B:

E. E. Anderson, Roodhouse, Ill.; O. P. Bernhardt, Toledo, O; William Bainbridge, Chicago, Ill.; L. P. Callahan, Waltham, Mass.; W. F. Clark, Dorchester, Mass: F. B Emerson, Chelsea, Mass.; J. T. Hamlin, Sacramento, Cal.; F. M. Haggerty, Waltham, Mass.; P. O'Connor, Boston, Mass.; A. W. Porter, Newton, Mass.; F. B. Rugby, Toledo, O.; L. P. Swett, Norway, Me.; Monte Scott, Plainfield, N. J.; J. C. Wettergreen, Malden, and C. G. Williams, Waltham, Mass.

The request of the bicycle manufacturers that the Racing Board should protect them in their contracts with the Class B men resulted in the Racing Board deciding to give them protection, and a rule will accordingly be framed and presented to the assembly. A new rule will be presented to the assembly placing all men connected with the trade in Class B. This move was unexpected. In order to derive a bigger revenue to the league steps will also be taken to charge a fee to all clubs, associations, and individuals, excepting L. A. W. clubs, for sanctions for tournaments. It will be suggested that special referees be appointed for the national circuit.

The suggestion that the Chairman of the Racing Board receive a salary, and the office be made an elective one, was approved of by the entire Board, and they will suggest that the assembly take action on this matter. The Racing Board put themselves on record as opposed to women racing, and they will endeavor to have a rule adopted preventing the L. A. W. from recognizing such races. A step which will be a big blow to road racing was the decision of the Board to suggest to the National Assembly that this branch of the sport be condemned, and that the L. A. W. co-operate with the local authorities to suppress such contests. An effort will be made to restrict record trials to a certain period, and to be governed solely by the L. A. W. officials.

Monte expected to go into Class B next year anyway, but he did want to race in Madison Square Garden as an A man. The questions sent to him in the Summer when he was asked to show cause why he should not go into the second class were all answered properly and there seemed to remain no excuse for throwing him over. Monte may turn up in one of the big teams next year.

Notes of the Nimrods.

Percy Ohl, while returning home Saturday evening from Mr. Holly's, heard his greyhound Prince barking under an apple tree. As it was moonlight and the tree an apple tree, it occurred to Mr. Ohl it might be a 'possum that caused the barking, and this proved to be the case. To say the animal is now in custody tells the story of its capture. Percy, Jr, will take it to school to afford an object lesson in natural history.

Fishermen report great success catching suckers with hook and line nowadays. George Teeple caught 70 in one day.

Black bass are beginning to hibernate, but they still are feeding. About noon is the best time to catch them now. It is illegal to catch them after Nov. 30.

Eels have left our streams and shallow ponds and got into deep water.

The flight of hawks which generally occurs between the 1st and 7th of this month has not been noticed yet.

Ruffed grouse have had a very favorable year, and thrived splendidly, but sportsmen should deal leniently with them.

The game laws, though hard to understand, have been well observed, but as ignorance of the law excuses no man 15 arrests in this locality have been reported.

Sons of Vets Inspected.

Inspecting Officer F. D. Morse of Elizabeth was present at the meeting of John Hand Camp, No. 28, S. of V., last evening, to inspect the work of the camp. Eugene V. Lerton was mustered as a recruit, and all the detail work was brought out. Mr. Morse was much pleased with the work, which was excellent considering the short time the camp has been organized. The attendance of members was large, and the interest is growing.

Busy Bees.

The Busy Bee Club will give a grand musical concert and exhibition Thursday night in Mt. Zion A. M. E. Church, under the management of Miss Ella Randolph, captain, and Rev. T. A. V. Henry, pastor.

INTER-STATE TROLLEY.

Everything Ready for Municipal Consents.

THEN THE ROAD WILL BE BUILT.

Gigantic Enterprise to Gridiron New Jersey—Two Big Companies to Work Together—Capital $10,500,000—Outline of the Route.

The charter of the New York and Philadelphia Traction Company, which is to build the great system of electric railways to gridiron the central and northern sections of New Jersey and form a continuous line between New York and Philadelphia, as already laid out by the Central New Jersey Traction Company, has been obtained and filed in the Secretary of State's office at Trenton.

This electric railway enterprise is to be built, operated and managed by two corporations, the Central Jersey Traction Company, with a capital of $500,000, and headquarters at 2 Wall street, New York, and the New York and Philadelphia Traction Company, with a capital of $10,000,000, and general offices at Trenton and New York.

The officers and directors of the new company are as follows:

Frank A. Magowan, president; J. Henry Darrah, secretary and treasurer. Directors: Joseph H. Reall, Bloomfield; Frank A. Magowan, Trenton; J. Henry Darrah, Trenton; Col. E. W. Hine, Orange; D. K. Bayne, New York; R. Duncan Harris, New York; John C. McNaughton, Philadelphia; William P Skirm, Trenton.

This projected system of electric roads is the most stupendous and important enterprise ever inaugurated in New Jersey since the building of the old Camden and Amboy Railroad in the thirties. It will do quite as much for the development and enrichment of the State. It is not merely a single trunk line, running by the nearest route between New York and Philadelphia, but a network of roads taking in and connecting all the principal cities, towns and villages of the State, and affording accommodations both for travel and traffic of the teeming millions massed in this populous centre and heart of the continent.

Starting at Paterson the road will pass through Upper Montclair, Montclair, Bloomfield, Orange, East Orange, West Orange, South Orange, Maplewood, Wyoming, Springfield, Westfield, Milburn, Fanwood and Netherwood to a connection with the present electrial railway system in the city of Plainfield; thence through Plainfield to Dunellen and Bound Brook, crossing the track of the New Jersey Central Railroad at Finderne, the road will continue past Hillsboro Station on the Lehigh Valley Railroad, and Weston Station on the Philadelphia and Reading, Princeton, Lawrenceville and Trenton. Branches of the line will run from Bound Brook to New Brunswick, Somerville and Raritan, from Bloomfield to Caldwell and Irvington and to Morristown via Chatham and Madison. At Irvington connections will be made with the existing lines of the Consolidated Traction Company, making a direct route to Newark and Jersey City from North New Jersey.

From Westfield the road will be built to the city of Rahway, connecting there with the electric railway now being constructed through Woodbridge to Lebanon and Boynton Beach, with a spur from Woodbridge to Perth Amboy. Another branch will be built from the present system in Rahway to Elizabeth, connecting there with the Consolidated Company's system; also a branch from Bound Brook to the city of New Brunswick, connecting there with the present street passenger railway.

From Trenton the company will build to Philadelphia, passing through Morrisville, Tullytown, Bristol, Cornwall, Torresdale, Tacony, Holmesburg, Frankford and connecting there with existing lines to Philadelphia city, proper. It will also connect at Trenton with a line to be built on the east side of the Delaware to Camden, running almost parallel with the tracks of the Amboy division, passing through and connecting the towns of Bordentown, Edgewater Park, Beverly, Riverton, Palmyra and into Camden by existing lines, with probable branches to Merchantville, Moorestown and Mount Holly.

The entire system will comprise about 250 miles of electric railway, and will accommodate the travel of fully five millions of people. It will, while building, give employment to an army of men and impart a decided stimulus to the business of every place it passes through. When completed it will be a permanent and very important factor in the commercial and business life of all these cities and towns, and practically transform the farming sections it traverses into suburbs of the cities, to the great mutual advantage of both.

Nor will its advantages be limited to the facilities for travel and inter-communication that it will afford. For it is designed not only to carry passengers, but to transport, by means of combination trains, to be designed for local traffic, farming truck, agricultural implements, manufactured products, general merchandise, and all such goods and wares as enter into local commerce, at night.

The road will be built in sections, work to begin at half a dozen points, including Trenton. Gangs will operate from these points in opposite directions, one toward New York and the other toward Philadelphia. The aim will be to build the road between the most important and populous points first, so as to give immediate accommodation to local travel, and thus at once put the road on a paying basis as fast as it is built. The financial strength of the enterprise is further very materially promoted by the consolidation into the system of the local lines in different places. These lines embrace seventy miles of paying roads outside of Jersey City and Newark, and their earnings will be greatly increased through consolidation and the streams of traffic poured in over the through line. Besides, it will save the new company the necessity of securing franchises and building roads in these places. By these connections, consolidations and new lines the richest electric railway territory in America will be pre-empted. There is no shadow of doubt that it will prove the most valuable trolley road bonanza on the continent.

It will stretch diagonally across New Jersey with lateral branches and ramifications, taking in nearly all the large cities and principal towns of the State.

The scheme has been talked about for some time, but it is now to be a fact, and it will be one of the largest traction schemes of the century.

Construction on the road from Paterson southward will be begun in a few weeks, as soon as a few preliminary details are completed. It is the purpose to give New Jersey rapid transit, and at a cost to insure patronage from the start. The road will be an overhead trolley equipped with the latest and most improved electrical appliances. It will be built just as fast as municipal consents are granted. The connection with the Plainfield electric railway will be made as soon as the Fanwood Township Committee grants the franchise now pending.

ANOTHER VICTIM.

Mr. McQuaide's Big Dog Bites Georgie Voehl.

The large dog owned by James P. McQuaide of West Seventh street, which is charged with having bitten several persons, added another to its list of victims yesterday afternoon at 4. George, the six-year-old son of George A. Voehl of West Front street, was near the Babcock Building on his way home from school when the dog trotted up quietly, bit the boy's right wrist and then went on its way as if nothing had occurred.

The boy was taken to the rooms of Dr. Mathewson in the Babcock Building, where his wound was dressed by the physician. His wrist was deeply gashed by the dog's teeth. Mr. Voehl has been summoned home from his hunting trip in South Jersey.

Oliver's Defeat Unjust.

(From The Westfield Standard.)

It was nothing to the people's credit that they did not re-elect William M. Oliver to the position of County Clerk in which he has served the people so efficiently, vastly improving the public service during his clerkship, and having nothing whatever against him except that he was not on the winning ticket. It would be just as absurd and foolish to elect some one in place of George Kyte or George T. Parrot, the sheriff and surrogate, whose qualities of character eminently fit them for the delicate positions they hold—that of dealing with people in distress and bereavement; positions to which that of County Clerk holds a kindred relation. The trouble with the people is they do not stop to think and discriminate. It is bad enough when faithful officers are turned down by political party bosses; but when the people fail to put the premium of appreciation upon faithful service it is so much the worse.

Thanksgiving for the Poor.

The Relief Association intends giving the usual Thanksgiving dinner this year to its beneficiaries and the town poor. It is hoped that the many friends of the society will contribute generously, as is their custom, towards the supply, for the number to be helped is always a large one.

Contributions of money, vegetables and poultry may be sent to the Relief rooms, 303 West Second street, Tuesday, Nov. 27, and until noon Wednesday, Nov. 28.

SALLIE AMES BROOKS,
Secretary.

The Man of the Pure White Smile.

(From The Westfield Standard.)

Charles Nelson Codding knows just where he is at; he is at peace with all mankind. It is a good frame of mind to be in. He won his election in the face of opposition; some of it underhanded and unworthy, and some of it outspoken and within the fold. But it was all unavailing, and he returns to the Legislature, the people's choice, after a hot fight. May he be imbued with a spirit of partriotism to the people, which means opposition to the encroachments of monopolistic corporations!

"NEIGHBORHOOD SQUABBLE."

Craig Marsh Wins More Cases for Mrs. Tingley.

The Tingley-Runyon "neighborhood squabble", as Frank Bergen calls it, is getting interesting. Mrs. Tingley yesterday won her second suit in Elizabeth, and was awarded $100 damages and costs for the cutting of some trees done by Theodore Runyon over six years ago. This case was tried in the Court of Common Pleas. The jury were brought to Plainfield to view the premises, and they were out several hours before reaching their verdict.

The other case that Mrs. Tingley won was in the Supreme Court two terms ago, when Judge Van Syckel gave her a judgment to recover a small triangular tract of land one foot wide at the base and about one hundred feet long tapering to a point. She also recovered costs in that suit. There is still another suit which she may bring if she sees fit to do so, for mesne profits, as they are called, covering the time that Mr. Runyon had possession of the land. Craig A. Marsh is counsel for Mrs. Tingley and Frank Bergen for Mr. Runyon.

BAD START.

But There's Lots of Chance Ahead for the Park Club Bowlers.

The Park Club bowlers made a bad beginning for the season last evening. They went to Hoboken and were defeated by the Columbias 1558 to 1380. The opposing team was not very strong, but the high-score men of the Parks seemed unable to make the spares.

The score:

COLUMBIAS.		PARKS.	
Retter	176	Lyman	118
Frommel	158	Sandford	165
Howard	128	Hegeman	146
Kahrs	137	Leonard	139
Crane	145	Waring	149
C. H. Kimball	145	Murray	108
Eckenbrack	144	Van Buren	162
S. D. Kimball	158	Worth	130
Storm	184	Thiers	136
Keller	183	Matthews	127
	1558		1380

BY FRAMES.

Colum's...	141	302	447	585	757	910	1075	1257	1418	1558
Parks.....	149	287	444	580	739	850	982	1120	1250	1380

Discussing Plainfield Morals.

The meeting of the Plainfield Ministers Association held at the home of Rev. Dr. A. H. Lewis was well attended. The reading of a paper by Rev. Dr. W. R. Richards was postponed until the next meeting.

The whole session was taken up with an interesting confidential discussion of the moral condition of Plainfield and the best means of improving it. It had been expected that a citizen not a member of the association would be present to give information he had gathered about the morals of the young people of Plainfield, but he did not attend.

10 Days for Matthews.

James Matthews, alias Pointer Jack, got in trouble again yesterday afternoon. Ten-year-old Harry Vetterlein cycled by him yesterday afternoon on Craig place and referred to him as "Pointer Jack". Matthews went after the boy and threw him off the wheel.

The boy ran to Mrs. Mantz's house and was overtaken on the rear stoop. Matthews was beating him unmercifully when Samuel Taynor and others interfered. The man was arrested by Chief Marshal Pangborn and this afternoon he went to Somerville for ten days.

Routes and Rates to Winter Resorts.

The B. & O. Railroad Co. has just issued a little booklet, giving the routes and rates to various Winter resorts in Cuba, Florida, North Carolina, Virginia, New Jersey, Pennsylvania and Georgia. The information is very conveniently arranged and indexed. Copies can be had by enclosing a two-cent stamp to Chas. O. Scull, Gen'l Pass. Agent, B. & O. R. R., Baltimore, Md. 2 t

George Bruce, Receiver.

George H. Bruce of Westfield has been appointed receiver for the American Ormonde Cycle Company, dealer in bicycles and sundries at 10 Barclay street, New York, on the application of Ernest J. Willis the President, on the ground that the company is insolvent. Only $13,000 is due to creditors other than stockholders.

$5 for His Drive.

Wm. Dolan was in the City Court this morning for reckless driving on West Second street election day. Judge Coddington adjudged him guilty and gave him his choice between a $5 fine and 20 days in jail. He paid the fine.

Grand Organizer Coming.

Grand Organizer Harry Easton is expected at the regular meeting of the International Order of Machinists to be held in the Sons of Temperance rooms tomorrow evening. A large attendance is requested.

Will Probably Move.

The governing board of the American Sabbath Tract Society is said to stand 11 to 8 in favor of moving the Sabbath Recorder plant from Alfred Centre to Plainfield.

ORGANIZED AID.

Meeting Held and Constitution Amended.

OFFCERS ELECTED FOR THE YEAR.

Miss Cornelia F. Bradford Talks Interestingly on the Work of a College Settlement—Plainfield Invited to Inspect.

The Citizens Organized Aid Association held their regular meeting last evening in the parlors of the Crescent Avenue Church. Reports were read by different officers and committees, and an amendment adopted to the constitution by which those contributing $10 annually should be made sustaining members.

The officers of the past year were re-elected, with the exception of the secretary, who declined. John Doull Miller was elected to this office.

By invitation Miss Cornelia F. Bradford, head worker of the Whittier House Jersey City, made a most interesting address on the work of a college settlement. She described the origin of such effort in London nearly thirty years ago in connection with Toynbee Hall, where Walter Besant found the suggestion for his "All Sorts and Conditions of Men". She mentioned other similiar institutions in England and in several of the larger American cities. The Whittier House is the only such settlement in New Jersey, and grown from very small beginning, a year ago, until now it is doing a most helpful work for the people in one of the neediest quarters of Jersey City. The residents at the house, young graduates from various women's colleges, are brought into helpful neighborly relations with the people living about them.

Friends in Montclair and Elizabeth and other neighborly cities have interested themselves in the support of the work, and a cordial invitation is extended to friends in Plainfield to call and inspect the house and its work.

The president of the Executive Committee is Dr. A. H. Bradford of Montclair. The treasurer, who receives all contributions, is H. Jay Hunt, 11 Cliff street, New York city.

DRUG CLERKS' SUNDAYS.

Rev. C. E. Herring Renews His Plea Against Sabbath Work.

TO THE EDITOR OF THE DAILY PRESS:—I should like to add a word to what has already appeared in your paper concerning drug clerks. Long hours and hard work seem to be their portion, and every other Sunday rest is apt to be used as a day of absolute rest. I candidly believe that opportunity should be given these men to attend their churches at least once every Sabbath; nay, there is no reason why they should not attend both services.

People are sick in the night, and yet the stores are closed every night from 10 till morning, and why must we have them open at such hours on Sunday?

CHARLES E. HERRING.

Court Nash.

An execution has been issued by Justice Nash in the case of Taylor et al against Illsley et al.

The landlord and tenant case of Vail against Matthews will be tried Nov. 22. Cases on contract will come up as follows: Cloyd against Cole, Nov. 20: Lees against Cole, Nov. 20; French against Delaney, Nov. 23; Vail against Delaney, Nov. 23.

Cycle Club Growing.

At the meet of the Plainfield Bicycle Club last evening nine new members were elected. The constitution was changed to suspend for 90 days the imposing of the regular initiation fee of $10. A special effort will be made to bring in new members during the next three months.

Court Crosley.

Henry Hatchett, colored, arrested on Race street at midnight, was sent to the County Jail by Borough Magistrate Crosley today.

Charles Herman for disturbing the peace on Manning avenue Sunday evening was fined $5.

Lyceum Bowling.

The following games in the Diocesan Union are announced:

Nov. 19.—C. Y. M. L. at the Institute, Newark.
Nov. 28.—Catholic Club at C. Y. M. L.
Dec. 5.—St. Josephs at C. Y. M. L.
Dec. 12.—Orange Valley at C. Y. M. L.

Steadily Growing.

Dr. Wright of Philadelphia, a noted Odd Fellow, made a fraternal visit to Queen City Lodge last evening. Two candidates were initiated at the meeting.

To Mend Their Drums.

The Independent drummers packed up all their drums last night to ship them today to New York, where they will be thoroughly overhauled by the makers.

Prayer for Young Men.

George S. Beebe will conduct the prayer meeting at the Y. M. C. A. rooms this evening.

JUNIORS HAVE A FAIR.

Franklin Council Provides Pleasure to Its Friends and Profit to Itself.

Another fair began last night when Franklin Council, No. 41, J. O. U. A. M., opened Independent Hall with dances, contests and sales of fancy articles and refreshments. The pretty, patriotic decorations of the Drum Corps had been supplemented by the additions of the Juniors. Whitney Frazee's music was in attendance and dancing went on without interruption until after midnight.

The prospects for a successful week of sales and social pleasure are more than usually encouraging. There are two contests among the women, one for a gold watch and another for a parlor lamp. A bicycle has been offered to excite rivalry among the boys. The largest donation received is a barrel of Pillsbury flour given by the makers. A large supply of fancy articles and other desirable goods has been provided.

The fair is managed by the following:

Committee—C. I. Young, chairman; W. V. Sutton, secretary; F. A. Long, treasurer; and Fred Leland, J. V. Beekman, Frank Splane and T. A. Kurzhals.

Doll table—Miss Cortell, Miss Hughes.
Candy table—Mrs. Young.
Cake table—Miss Cortwright.
Fancy table—Miss Schenck.
Soda water stand—Isaac Squires, Frank Jones.
Cloak room—J. Haffner.
Fish-pond—Fred Leland.
Floor—J. V. Beekman, W. V. Sutton.
Admission—Ephraim Compton.

HIGH SCHOOL NOTEBOOK.

The regular declamations in Assembly Hall were continued this morning by George A. Horne '95.

The drill of the cadet corps was held immediately after recess as usual Owing to the cold weather the drill will soon be discontinued.

The pronouncing match in the Senior class has interested the members of that class in the pronouncing of various words. Hereafter one period a week will be spent in pronouncing any words that have been heard mispronounced by any of the class during the week. Beware of your pronunciation now when the Seniors are around.

A challenge to a game of football has been received from the captain of the eleven of the New Brunswick High School Cadets. It has not yet been accepted but if a suitable team can be organized there is no doubt that the game will be played. The date will probably be next Saturday.

The contest with the North Plainfield School team will probably occur tomorrow afternoon on the Park avenue grounds.

The Senior Class held a class meeting this afternoon immediately after dismissal. H. Oscar Nightingale was elected class poet, and Miss Helen A. Hazen historian. Further arrangements were made for the Thanksgiving Day spread and it was decided to engage Max Wierth as caterer.

Miss Etta Raybert, Charles B. Morse and Miss Frank E. Bailey were appointed a committee to confer with committees from the other classes to choose school colors and a school yell. NINETY-FIVE.

Wedding Congratulations.

A delightful surprise party was given at the home of Mr. and Mrs. A. Moebius on East Second street last night. The affair was in honor of the recent marriage of the host and hostess and the guests took advantage of the opportunity to bring wedding presents.

Dancing to Naylor's music was continued until nearly 4 this morning. A supper was served at 12. The guests included the Misses Sarah Cain, Mary Kearns, Annie Kearns, and Emma Moebius of Paterson, Robert Hodge, William Blake, B. Blake, John and Joseph Kearns, I. M. Morris, Mrs. William Hodge and Mrs. William Pangborn.

Death of T. F. Gambling.

Theodore F. Gambling died at his home, 417 West Fifth street, at 10:30 this morning. He was 57 years of age. He leaves a wife and several step-children. He was formerly employed in the Pond Machine Tool Works. The funeral services will be held at the house Friday afternoon at 2:30.

EARLY INTELLIGENCE.

—Miss Florence Hawkins leads the meeting in the First Church of Christ this evening.

—Kate Parkinson of North Plainfield has been committed to the State Industrial School by Judge Bartine.

—A saddle-horse ran away on Prospect avenue yesterday afternoon and received several bad cuts from barbed-wire fences.

—Alexander Prentice of the first mountain was examined by Dr. J. H. Carman this morning and declared insane. Arrangements were made to commit him to the Trenton asylum.

—Mind-Cure Doctor: "Make up your mind that there is no pain, and there is none. Five dollars, please." Patient (moving toward the door): "Make up your mind there is no payin', and there is none. Good day, sir. I take my five dollars down to Peck's."

Highest of all in Leavening Power.—Latest U. S. Gov't Report

Royal Baking Powder

ABSOLUTELY PURE

WOOL IN PENNSYLVANIA.

The McKinley Tariff Has Cost $50 Per Head for Every Sheep In the State.

Pennsylvania has a population of 5,500,000, and they consume much more than $100,000,000 of woolen goods per annum, on which the McKinley tariff levied taxes averaging not less than 80 per cent. This tax is paid by the consumers ostensibly to protect the wool growing interests of the state and country.

Making very liberal allowance in every way, the taxes paid by the people of Pennsylvania under the McKinley tariff for the woolen goods they consume could not be less than $50,000,000 a year. In other words, the people of Pennsylvania put their hands into their pockets under the McKinley tariff and paid $50,000,000, as is claimed, for the protection of the woolgrowers.

There are in round numbers 1,000,000 sheep in Pennsylvania. When the tax on wool was very much less than that of the McKinley bill, we had many more sheep, reaching as high as 3,422,000 in 1868, but under an unbroken system of high taxes on wool our sheep industry has declined until today we have not more than one sheep to every five people in the state, and each one of these five people has been paying under the McKinley tariff an average tax of about $10 to protect that one sheep.

The tax paid by the people of Pennsylvania on woolen goods under the McKinley tariff amounted in round numbers to $50,000,000 annually. In other words, our people paid an average tax of about $50 per head for every sheep that exists in the state, which would be from 10 to 20 times their entire market value. Even in Washington county, the largest sheep county in the state, the people will be largely benefited by free wool over and above all possible losses to woolgrowers. The taxes that the people of that county alone would pay on woolen goods under the McKinley bill would buy out the entire sheep product of the county in a very few years at the most.—Philadelphia Times.

RECORD OF THE M'KINLEY BILL.

It Brought Disaster to the Commerce and Industry of the Nation.

When Grover Cleveland was elected president, the country was still in the throes of the commercial depression incident to and following upon the famous Grant-Ward fiasco and the general condition of rottenness that failure revealed among New York banks of a certain class. The failures of 1884 numbered 10,968, and the total liabilities involved $226,343,427. The following year, the first of Cleveland's administration, public confidence was so far restored that the liabilities of bankrupt concerns that year fell to $124,220,321 and in 1886 to $114,644,119. In 1888 the Republicans elected Harrison on a platform in which the notorious McKinley plank was, to say the least, the most remarkable feature. Immediately the commercial world felt the influence of the proposed revolution in the nation's tariff history, for it was a revolution in that the protectionist pirates threw off all disguise and boldly demanded the nation's money or its life.

Oct. 6, 1890, the McKinley bill went into effect. The result was a paralysis of many lines of trade, and failures followed fast, the number in 1891 reaching the unprecedented figure of 12,273, with liabilities of $189,868,638. Then followed an era of industrial depression such as the country never before experienced. Manufactories of all kinds closed their doors, and honest artisans were thrown out of employment to become wanderers over the land, seeking for a pittance to stay their hunger. In 1893 the failures reached the stupendous number of 14,212, with liabilities aggregating $331,422,939. That is the record of the McKinley bill as shown in the commercial and industrial life of the nation.—Chicago Times.

"No duties should be levied for protection that are not needed for revenue," said Senator Sherman. McKinley has received few severer rebukes than this from Democratic sources. It is evident that he is out of touch with all parties. McKinleyism is a dead duck.—Exchange.

Opened the Eyes of the People.

The larger the "revolt" in Louisiana is made to appear the better. It only makes clearer the gigantic system of robbery to which the consumers of the United States are subjected.—St. Louis Post-Dispatch.

In a Bad Position.

Benjamin Harrison is in an uncomfortable position. He cannot repudiate McKinleyism without crawling out from under a large section of his own administration.—Washington Post.

They Will Be Permitted to Take a Rest.

Tom Reed says Republicans can do little before 1897. Will they be able to do anything even by that time?—Chicago Post.

A traveler stopped for the night at a cabin in the Georgia woods. "I am very hungry," he said to the host. "Have you anything to eat?"

"Nuthin but possum."

The traveler winced, but watched patiently for the repast.

After the lapse of a half hour the host came in, accompanied by three hound dogs and holding a lightwood torch aloft.

"Here," he said to his almost starving guest, "take this rabbit foot an rub my shoulder with it."

"What is that for?" asked the guest.

"Well, ding it all, ain't I got to go out an ketch a possum fer yer supper?"

GEMS IN VERSE.

Old Ironsides.

Aye, tear her tattered ensign down.
Long has it waved on high,
And many an eye has danced to see
That banner in the sky.
Beneath it rang the battle shout
And burst the cannon's roar.
The meteor of the ocean air
Shall sweep the clouds no more!

Her deck, once red with heroes' blood,
Where knelt the vanquished foe,
When winds were hurrying o'er the flood,
And waves were white below,
No more shall feel the victor's tread
Or know the conquered knee.
The harpies of the shore shall pluck
The eagle of the sea!

Oh, better that her shattered hull
Should sink beneath the wave.
Her thunders shook the mighty deep,
And there should be her grave.
Nail to the mast her holy flag,
Set every threadbare sail
And give her to the god of storms,
The lightning and the gale!

—Oliver Wendell Holmes.

Songs of the Heart.

I love the sweet songs that never can die,
That gladden the heart and moisten the eye,
Echoes of song from the morning of life,
A balm to the heart when weary of strife.

Oh, sing me a song of the babbling brook,
The trees overhanging its shady nook,
Where the pebbles the purling waters part,
Murmuring music so sweet to the heart.

Sing me a song of the house on the hill,
The creaking water wheel down by the mill.
The old broken boat we rocked in our play
And laughed as the eddies drifted away.

Sing me a song of the bucket and well,
Daisies and buttercups down in the dell,
Of the droning bee and its drowsy tune
In the listless lull of the summer moon.

Sing me a song of a mother so kind;
Bring the loved features back fresh to my mind.
Over the mists of the years that have flown
Sounds that sweet voice in its tenderest tone.

Memories humble and lowly the theme,
Only the glimpse of a long ago dream,
Tenderly tuned by simplicity's art—
These are the poems and songs of the heart.

—Jesse P. Tompkins.

Every Year.

The spring has less of brightness
Every year,
And the snow a ghastlier whiteness
Every year,
Nor do summer flowers quicken
Nor autumn fruitage thicken
As they once did, for they sicken
Every year.

It is growing darker, colder,
Every year
As the heart and soul grow older
Every year.
I care not now for dancing
Or for eyes with passion glancing.
Love is less and less entrancing
Every year.
Of the charms of friendship ended
Every year,
Of the ties that still might bind me
Until time to death resigned me
My infirmities remind me
Every year.

Ah, how sad to look before us
Every year,
While the cloud grows darker o'er us
Every year;
When we see the blossoms faded
That to bloom we might have aided
And immortal garlands braided
Every year.

To the past go more dead faces
Every year,
As the loved leave vacant places
Every year.
Everywhere the sad eyes meet us,
In the evening's dusk they greet us,
And to come to them entreat us
Every year.

"You are growing old," they tell us,
"Every year.
"You are more alone," they tell us,
"Every year.
You can win no new affection,
You have only recollection,
Deep sorrow and dejection,
Every year."

Yes, the shores of life are shifting
Every year,
And we are seaward drifting
Every year.
Old places, changing, fret us,
The living more forget us,
There are fewer to regret us
Every year.

But the truer life draws nigher
Every year,
And its morning star climbs higher
Every year.
Earth's hold on us grows slighter,
And the heavy burdens lighter,
And the dawn immortal brighter
Every year.

—Albert Pike.

The Cry of Loneliness.

Not unto every heart is God's good gift
Of simple tenderness allowed. We meet
With love in many fashions when we lift
First to our lips life's waters bitter sweet.
Love comes upon us with resistless power
Of curbless passion and with headstrong will;
It plays around like April's breeze and shower
Or calmly flows, a rapid stream, and still;
It comes with blessedness unto the heart
That welcomes it aright, or—bitter fate—
It wrings the bosom with so fierce a smart
That love, we cry, is cruelest than hate.
And then, ah, me, when love has ceased to bless,
Our broken hearts cry out for tenderness!

We long for tenderness like that which hung
About us, lying on our mother's breast—
A selfish feeling, that no pen or tongue
Can praise aright, since silence sings it best;
A love as far removed from passion's heat
As from the chilliness of its dying fire;
A love to lean on when the failing feet
Begin to totter and the eyes to tire.
In youth's brief heyday hottest love we see—
The reddest rose we grasp, but when it dies
God grant later blossoms, violets meet,
May spring for us beneath life's autumn skies!
God grant that some loving one be near to bless
Our weary way with simple tenderness!

—All the Year Round.

Song of a Model Man.

No word of blame e'er passed his lips,
No taunt he ever uttered,
No sneering gibes nor unkind quips,
No imprecations muttered.

He never swore in all his life,
Howe'er his hopes were broken;
He never growled about his wife,
But left his thoughts unspoken.

His tongue ne'er caused a mortal pang;
He used no word he shouldn't.
No ribald songs he ever sang,
For he was dumb and couldn't.

—Elliott Flower.

THE GOVERNMENT LOAN

Bankers Ready To Give Gold for Bonds.

President Cleveland Assured That the New Issue Will Be Taken Care Of—He Will Not Wait for Congress To Act—Fifty Millions at Least Will Be Issued.

Washington, Nov. 13.—In spite of denials from the treasury department, it may be assumed as true that a bond issue is contemplated to take place almost immediately. It is understood that Mr. Carlisle was informed of Mr. Cleveland's desires in the matter for the first time Saturday night, and that now it is a settled thing that the issue is to be made without awaiting authorization from congress. Mr. Cleveland is probably satisfied that should he await for authority from congress he would wait to no purpose, and he would rather act in the case during their absence than when a resolution of condemnation might be passed simultaneously with the issue.

The issue of bonds to make up the deficit in the gold reserve in the treasury has been discounted, and Wall street, which means the financial center of the country, is awaiting the announcement which is expected at any time.

What the amount of the issue will be is problematical and will not be known until the formal announcement and call for subscriptions are made known officially, but a well known bank president, who is in the confidence of the administration, said that it would be at least $50,000,000. Whether it would be in excess of that amount he would not say.

New York, Nov. 13.—Five presidents of national banks who are regarded as the leaders of the bank presidents in New York city, met at the office of Henry W. Cannon, president of the Chase National bank, late yesterday. They were Mr. Cannon, Presidents Nash of the Corn Exchange National, Tappen of the Gallatin National, Simmons of the Fourth National, and Williams of the Chemical National bank. These gentlemen had attended a meeting of the building committee of the Clearing House association, and gathered in the offices of the Chase National bank to discuss the impending government loan. The consensus of opinion was that the bankers of New York would give up large amounts of gold for the purchase of the new issue of government bonds. It is expected that investors will subscribe largely for the new bonds and the banks will furnish to depositors freely the gold to take the bonds. This decision is of importance, as the banks represented at this informal conference, with the Union Trust and United States and Central Trust companies, hold the bulk of the gold in New York. Presidents King, Stewart and Olcott, of the trust companies mentioned, have already extended to the administration their assurances that the new issue will be taken care of. When the February issue was made depositors had difficulty in obtaining gold from banks, and many only secured legal tenders, which were presented at the sub-treasury to obtain the gold. The government thus failed to secure over $38,000,000 gold for the $58,000,000 netted by the sale of $50,000,000 bonds.

The decision of the bankers to give up their gold freely will consequently net a larger amount of gold to the government as the result of the forthcoming $50,000,000 issue, estimated at over $50,000,000.

It is understood in New York that the new issue will be announced within forty-eight hours, if the circulars and subscriptions blanks can be prepared in that time.

THE COOK GANG PLUNDERING.

Holding Up Farmers and Stealing Horses.

Muskogee, I. T., Nov. 13.—The Cook gang held up farmers and stole horses and saddles six miles from here early in the morning. They are headed toward Fort Gibson and a posse started out last night. Seven of the gang went to the farmhouse of James Dinkens, near Perry and demanded food, which was refused. The outlaws then bound Dinkens, his wife and daughter and plundered the house. They were not released until neighbors arrived in the evening. Elmer Lucas, a member of the gang under arrest at Fort Smith, Ark., made a full confession Saturday of his connections with Bill Cook. Lulu Cook, who was arrested last week at Tahlequah is at liberty here on bond. She has written a long statement to the public, charging that marshals harassed her brothers Bill and Jim until they were forced into outlawry.

Exorbitant Rates.

Chicago, Nov. 13.—The new freight rate for eastbound shipments of grain went into effect yesterday. All shipments of grain under this rule will cost twenty-five cents a hundred pounds. This rate is regarded by shippers as exorbitant and there is a feeling that it will not be enforced. Eastbound grain shipments have not been heavy of late and this rate they say would almost entirely stop business.

Long Distance Horse Race.

Paris, Nov. 13.—The famous mares, Merveilleuse, Pompone and Gazelle, completed yesterday a race from Paris to Havre and back. The distance of 264 miles was covered by Pompone, who won, in 53 hours and 45 minutes. Despite the rains and heavy roads Pompone was comparatively fresh when she finished.

Chicago Policemen Suspended.

Chicago, Nov. 13.—The superintendent of police last night suspended seven police board on the charge of neglect of duty on election day. They are accused specifically of allowing citizens to be assaulted and driven from the polls in various parts of the city.

Bucklen's Arnica Salve.

The best salve in the world for cuts, bruises, sores, ulcers, salt rheum, fever sores, tetter, chapped hands, chilblains, corns and all skin eruptions, and positively cures piles or no pay required. It is guaranteed to give perfect satisfaction or money refunded. Price 25c. per box. For sale by L. W. Randolph, druggist.

All there is of pathos and humor in the lives of the country folk of New England has been delightfully portrayed in her writings: it is difficult to believe that any reader will not at least be interested by a perusal of the story we shall present. Here is a bit of her manuscript.

In a Country Practice

I

Dr Best, the old professor and king of the medical school was talking eagerly to a pleasant-faced slight young student who stood before him. The young man had taken his degree and received his diploma only the day before, he had graduated at the top of the class and as Dr. Best had said to one of his fellow professors as they sat together signing the diplomas, he was the only man in the class who really had a genius for his profession.

Dr Best was a New York physician of wide reputation and had kept his professorship in the medical school of one of the small inland colleges both because it was his own college and because the field work upon his lectures covered, gave him almost the only vacation that he could

IT WILL BE GIVEN IN THESE COLUMNS IN TWO INSTALMENTS, THE FIRST ON NOVEMBER 27 AND THE SECOND ON THE FOLLOWING DAY. THE ILLUSTRATIONS WILL BE WORTHY OF THE STORY.

Gold Watches Given Away!

Amos H. Van Horn, L't'd,

73 Market st., near Plane st., Newark, N. J.

Will give a Ladies' or Gentlemen's Gold Watch to every purchaser of $100 worth or more of CARPETS AND FURNITURE.

Parlor Suits.

We are now exhibiting a fine line of Parlor Suits, in covering of silk tapestry and brocatelle, at extremely low prices.

Bedroom Suits.

We are still selling a great many Bedroom Suits of the Hall & Lyon manufacture, noted for latest styles and lowest prices.

NOTE THE NAME AMOS BEFORE ENTERING THE STORE.

Carpets. Carpets.

At our store you will find a large stock of Velvets, Body and Tapestry Brussels, 2 and 3 ply Ingrains, sold at lower prices than anywhere in the State.

Parlor Stoves and Ranges.

Notwithstanding the warm weather, we are now selling a great many Parlor Stoves and Ranges, including the Famous Portland Ranges, on account of low prices.

Goods delivered free of charge to any part of the State. Easy terms.

88 Bank street is the number of our new storage building for Furniture. Cleanliness and low rates is our motto. Furniture moved with vans at reasonable rates. Telephone 580.

AMOS H. VANHORN, Limited,
73 Market Street, nearest Plane street. Newark, N. J.

The Eightme SHIRT
TRADE MARK
Patent
sold by
HALLOCK,
109 West Front st.

Schepflin, Schultz & Co.

STOP AND THINK

before you buy your Fall and Winter Clothing, and call to mind that we have a full line of

Men's, Boys' and Children's Goods

in Suits, Overcoats, Ulsters and Separate Pants. Don't fail to see our line.

SCHEPFLIN, SCHULTZ & CO.

Hotels and Saloons.

HOTEL ALBION,

OPEN FOR GUESTS

Park avenue and 8th street.

New Proprietor.

HENRY F. WINDHAM

ARLINGTON HOTEL,

SOMERSET ST. AND GREEN BROOK ROAD.

Regular and transient boarders. First-class bar and stables attached.

Mizzen Peak Cottage

Summer Resort.

WATCHUNG MOUNTAIN,

Bound Brook, N. J.

Superior French board at moderate prices.

ISIDORE FAUCHEREAU, Pro

HOTEL GRENADA,

North Avenue.

Now open for the reception of guests, under the management of George and Wallace V. Miller. House has been thoroughly renovated and re-furnished throughout, and contains all improvements. First-class accommodations for families and the traveling public.

PURE California Wines,

Port, Sherry and Catawba 30 cents bottle. The celebrated

Zinfandel Clarets,

25 cents to 50 cents per bottle at

E. P. THORN,

NO. 17 PARK AVENUE.

CITY HOTEL.

Plainfield, N. J.

COR. PARK AVENUE AND SECOND STREET.

J. E. BEERBOWER, Proprietor.

With stables attached.

IMPORTED WERZBURGER BEER

On draught at

CHARLES SMITH'S

Sample and Lunch Rooms, 4 WEST FRONT ST.

The Bartholomay, Rochester Pale, the Bavarian Dark and the St. Louis.

Ballantine's Ales also on draught The Indian Pale XXX Still Ale and Porter.

Madison Avenue HOTEL,

Madison Ave. and 58th St.,

NEW YORK.

$3 per day and up. American Plan.

Fireproof and first-class in every particular

Two blocks from the Third and Sixth Avenue Elevated railroads.

The Madison and 4th Ave. and Belt Line cars pass the door.

H. M. CLARK, Prop.

Passenger Elevator runs all night.

W. B. CODDINGTON,

LAW OFFICES,

Corner Park avenue and 2d st. Solicitor and Master in Chancery. Notary Public.

WILLIAM A. CODDINGTON,

Attorney-at-Law, Master and Solicitor in Chancery, Commissioner of Deeds and Notary Public.

Money to loan. Collections promptly made.

OFFICE—NO. 28 WEST FRONT ST.

WM. A. MOULDER,

Counselor-at-Law.

Supreme Court Commissioner.

First National Bank Building.

Jones & Co., Excavators.

Cesspools and sinks thoroughly cleaned. Attention given to sanitary condition. Buildings, cellars, etc., disinfected. All work done under experienced manager.

JONES & CO.

Cesspools built

Lusardi & Co.,

No. 120 North Ave.,

Will be pleased to serve their friends and the public generally with first-class fruits and confectioneries, cigars, etc. Fresh roasted peanuts every day 5c. quart.

Branch stores 265 West Front st., and Front and Somerset streets

FISCHER PIANOS.

ESTABLISHED 1840.

Nearly 100,000 Now in Use.

RECEIVED HIGHEST AWARD, WORLD'S FAIR, CHICAGO.

EASY TERMS,—EXCHANGED.

Catalogue mailed on application.

110 FIFTH AVE., cor. 16th St., N. Y.

Millinery.

The seasons draw to a close shortly. Then it's time to give bargains while you think of buying. Customers tell us ours are the prettiest hats. We would prefer a personal inspection, then you can decide for yourself. Therefore we have marked our stock at cost and some under cost, and all to your advantage.

Hosiery.

Ours we claim is the best assorted stock in town. The newest in all qualities and styles and at the right prices too. Next week we make another unequalled offering: Ladies' fast black hose 9c, value 12½c; Hermsdorf fast black hose 12½c, value 25; Hermsdorf fast black hose 19c, value 35c.

LEDERER'S

The best 50c Corset you will find in our stock.

Corporation Notice.

Notice is hereby given that the following Ordinance has been introduced before the Common Council, read the second time and ordered engrossed preparatory to its third reading and that it is the intention of the Council to adopt the same.

Plainfield, N. J., Nov. 5, 1894.

JAMES T. MAC MURRAY, City Clerk.

An ordinance to lay out and open Stelle avenue and a portion of Madison avenue.

The Inhabitants of the City of Plainfield, by their Common Council, do enact as follows:

Sec. 1. That the street known as Stelle avenue, as already laid out, opened and dedicated to the public, and a portion of Madison avenue hereinafter described, as already laid out, opened and dedicated to the public, and shown on maps entitled respectively: "Application map to lay out and open Stelle avenue from the easterly side of Plainfield avenue to the easterly side of Madison avenue, of the city of Plainfield, New Jersey, October, 1894. F. A. Dunham, Civil Engineer and Surveyor, Plainfield, N. J.," and "application map to lay out and open Madison avenue from a point 194.2 feet southeast of the centre of West 9th street, City of Plainfield, October, 1894. F. A. Dunham, Civil Engineer and Surveyor, Plainfield, N. J.," be and the same are hereby accepted as public streets of said city.

AGENTS WANTED FOR OUR NEW BOOK by America's Greatest Humorist,

MARK TWAIN.

Every one of his previous books have had immense sales. His new book surpasses anything he has heretofore written. Two stories in one volume. A Tragedy and a Comedy. A great chance for agents. We give exclusive territory. For terms and full particulars address J. W. Keeler & Co., 626 Arch st., Phila. 11 10 4

Advertised Letters.

November 5, 1894.

P Bodine, 2, Miss C L Conrad, Jacob Cline, James Cunningham, Joe Coof, Mrs Louise Campbell, Ruth V Cutter, Rev C M Dunhsin, J Duffield, Mrs Day, Mamie E Davis, Mrs. Dousia, C E Elmore, R D Farlee, C G Hayde, Mr Halloway, F C Howell, Francis Krahner, K 2, W L Lunkton, Lizzie, N Gertrude Pember, J S Patterson, H A Preston, H C Reynolds, Milton Sacks, Mrs J M Streim, Jack Scudder, Henry Stanton, Mrs H S Smith, Mr Skilliman, Peter A Smith, W Tenibury, Mrs T S Tipson, Mrs Ann E Talor, John Wiuzenreid, Jnc Watkins, F S Walker, Sophia Wilkins.

Moulded to You Taste

are our wall paper mouldings of which we have a large and elegant stock, the admiration of all who have examined it. Call and select your mouldings.

MARSH, AYERS & CO.

141 East Front st., Plainfield, N. J.

TERRILL & COLE,

Undertakers and Embalmers

200 West 2d street,

Next to Trinity Reformed Church. First-class livery attached. Telephone 153. 11 26 y

Finest Elgin Creamery Butter 25c. lb
Finest Dairy Butter.....22c. lb

V. L. FRAZEE,

151 West Front St.

H. Eggerding,

121 PARK AVENUE.

Manufacturer of the celebrated

C. O. D. CIGAR

The best 5c cigar in the State, and made on the premises from the finest Havana. Clear Havana cigars a specialty. A large assortment of the choicest brands of domestic cigars. 11 9tf

MEDICATED

Sulphur and Vapor Baths,

followed by a thorough rubbing with alcohol; a wonderful help for rheumatism and skin diseases. For men only; hours 8 to 11 a. m., 2 to 8 p. m. H. HORNISH, 26 North ave., Plainfield, N. J. Refers to Drs. Probasco, Endicott, Fritts, Tomlinson, Geo. W. Rockfellow and T. S. Armstrong. 8 27

DEBS SUSTAINED.

Labor Commission Condemns the Railroad Managers' Association

Cincinnati, Nov. 13.—The United States government report on the great railway strike in connection with the Pullman trouble has been made public.

The troubles of the Illinois Central and the Chicago, Rock Island and Pacific companies were the ones investigated. According to the testimony the railroads lost in property destroyed, hire of United Steates deputy marshals and other incidental expenses at least $685,308. The loss of earnings of these roads is estimated at $4,672,916. Some 3,100 employes at Pullman lost in wages as estimated at least $350,000. About 100,000 employes upon the twenty-four roads centering at Chicago all of which were more or less involved in the strike, lost in wages as estimated at least $1,389,143. Many of these employes are still adrift and losing wages.

The commission says of the Pullman Palace Car company:

For the year ending July 1, 1893, the dividends were $2,520,000 and the wages $7,223,719.51. For the year ending July 1, 1894, the dividends were $2,780,000 and the wages $2,471,701.89.

As the result of the Pullman system and its growth when the depression of 1893 came morally calling for mutual concessions as to wages, rents, etc., we find on the one side a very wealthy and unyielding corporation, and upon the other a multitude of employes of comparatively excellent character and skill but without local attachments or any interested responsibility in the town, its business, tenements or surroundings.

The conditions created at Pullman enabled the management at all times to assert with great vigor its assumed right to fix wages and rents absolutely and to repress the sort of independence which leads to labor organizations and their attempts at mediation, arbitration, strikes, etc.

In speaking of the general managers' association of railway companies the commission says:

The association is an illustration of the persistent and shrewdly devised plans of corporations to over-reach their limitations and to usurp indirectly powers and rights not contemplated in their charters and not obtainable from the people or their legislatures.

It further says that the legalizing of this "pooling" would result in an aggregation of power and capital dangerous to the people and their liberties as well as to employes and their rights. The question would then certainly arise as to which should control, the government or the railroads, and the end would inevitably be government ownership. Unless ready for that result and all that it implies the government must restrain corporations within the law and prevent them ffom forming unlawful and dangerous combinations. At least, so long as railroads are thus permitted to combine to fix wages and for their joint protection, it would be rank injustice to deny the right of all labor upon all railroads to unite for similar purposes.

THE SERVICES AT MOSCOW.

Alexander III.'s Remains Removed St. Petersburg.

Moscow, Nov. 13.—The members of the court, noblemen, conspicuous citizens, delegates and crowds of all other classes assembled at the Kremlin at to attend the ceremony called sortie. The chief subject of interest was the address of Czar Nicholas to his subjects. Reporters were excluded.

The czar, leading his mother, passed along the line of noblemen and grandees to the dais, from which he spoke. It is said that he expressed in firm tones the grief he felt in revisiting Moscow under such sad conditions. His father had entrusted to him, he said, a message of thanks to the people of Moscow for their loyalty to him. For himself, it would be his aim to walk in his father's steps. The czar then conducted his mother to the Cathedral of the Archangel Michael, where the imperial and royal princes had assembled for service. After the prayers the signal of three guns announced the time of the departure for the railway station. The procession left the cathedral in a dull rain. The thick layer of sand on the new laid pavement had been churned into mud. The silence was broken with cheers when the czar passed.

During the procession a runaway horse dashed among the image-bearers, seriously injuring one of them.

Assemblymen Entitled to Seats.

Albany, Nov. 13.—Deputy Attorney General Parsons says that the 128 members elected to the legislature are entitled to their seats. The new constitution has nothing to do with their election, as it does not go into effect until January 1. The 150 members to be elected under the new constitution cannot be elected until November, 1895, the constitution not calling for any special election and the presumption being that members of the legislature cannot be elected under a constitution not in effect.

St. Petersburg Crowded.

St. Petersburg, Nov. 13.—Although the czar's funeral is a week off the hotels are crowded and strangers are coming to the city by scores with every train. Nearly a thousand wreaths and crosses have been received from princes and members of their courts, and fully a thousand more are expected to arrive with the body. The work of draping the city is being pushed rapidly to completion. As all the decorations are made under the management of the police, they are inartistic and monotonous.

Gen. Booth in Cleveland.

Cleveland, Nov. 13.—General Booth, of the Salvation army, was warmly received by local Salvationists and other Christian workers on his arrival in the city. After an informal reception at the depot he was driven to the home of Judge and Mrs. Conway W. Noble, whose guest he will be until to-morrow. The local ministers gave the general a reception yesterday afternoon.

Accepts Weston's Challenge.

Chicago, Nov. 13.—Henry Schmehl, the Chicago pedestrian, has accepted Edward Payson Weston's terms for a six days walking match, to take place at Rochester, N. Y., or Newark, N. J., providing that Weston will make the stake $1,000 instead of $500. Schmehl is willing to walk in Chicago for $500 but will not go east for less than $1,000.

10,000 COPIES FIRST WEEK!!!

RUSH IS SIMPLY IMMENSE.

EVERYBODY Little & Big —ARE— Laughing TO SPLIT THEIR SIDES Over

THESE NEW

WONDERFUL JUVENILES

By PALMER COX, Author of THE BROWNIES.

Wedding Trip OF THE Frog and the Mouse.

This is a specimen of the perfectly unique genius and unrivalled humor of PALMER COX.

His Quaint Conceits HAVE NEVER BEEN Equalled.

All these QUEER PEOPLE are arrayed in varied garments by Mr. Cox, much as ordinary human beings dress.

Bears, Foxes, Elephants, Lions, Mice, Etc.,

walk on two legs, think as men and women do, talk to each other, go to housekeeping, dance at weddings,

HAVE GRAND FEASTS AND FROLICS,

celebrate gala days and holidays, make great steaming puddings for festive occasions, go hunting with knives,

revolvers, guns, etc., go skating like real men, gallop around in moccasins and snowshoes, go up to the moon in a fairy balloon, and persistently perform a thousand like

ODD AND JOLLY PRANKS.

It is not often that we get such books. I have read them through, and laughed all the way along. It is the jolliest kind of fun from beginning to end. The youngest and the oldest can find in it A BIG LAUGH AND A GOOD SERMON.

ROBERT LOWRY, D. D.

Don't Forget This.

1st.—There are eight of these books, *each complete in itself*, for only ten cts. each.

2d.—They are by the most gifted Juvenile Artist in the world to-day.

3d.—They are the only books of his offered at less than $1.50 per copy.

4th.—They are printed in Colors, on Satin Gloss paper, are full of pictures, are richly bound, and are well worth 50 cents each.

5th.—By engaging an enormous edition for distribution among our readers no other paper can get it and you get the benefit

THIS IS NOT A COUPON SCHEME. We saw a chance to give the Children of our readers a most delightful treat, in the distribution of the most captivating Juvenile books we ever saw, and believing they would appreciate it and speak a good word for the DAILY PRESS we decided to make this a Christmas season that all would enjoy and always remember. ***We only ask the trifle of 10 cents to cover cost by the 25,000 lots—YOU GET THE BENEFIT.***

No. 2 is ready for distribution THIS WEEK

SEND OR BRING ONLY 10 CENTS FOR EACH COPY DESIRED.

ADDRESS

THE DAILY PRESS.

Wall Paper

Put up

Carpets

Put down

WINDOW SHADES

Hung

Glass

Put in

Bicycles

almost given away

Glass, Paints, Oils, Brushes, Mouldings, Kalsomine, Stationery—almost everything in these lines.

EDWARD LOVE,

Corner North and Watchung aves.

—IS—

Your Bike Worth $2

Suppose it is stolen or lost, what protection have you? None of course. Why not, therefore, protect your wheel with us? We will for the sum of $2 for the first year and $1 for every year thereafter, protect your wheel against loss or theft. Should you lose your wheel we give you one to use for 30 days, and should we be unable to return you your wheel at the expiration of 30 days, we will give you a NEW machine of the make you lost.

THE WHEELMEN'S PROTECTIVE Co. New York.

W. H. Rogers, Agt.

408 WEST 5th ST.

All wheels bought from me will be insured free of charge for one year. 4 27 y

CUT ROSES, CARNATIONS AND VIOLETS

Flowers furnished for weddings, funerals, etc., in bunches, bouquets or design.

MILES,

Somerset st., Johnston's drive, terminus of electric railroad. 2 17 tf

J. M. HARPER, Agent,

Bargains in All kinds of

STATIONERY

411 Park avenue, Plainfield, N. J.

Gold Dollars for Fifty Cents,

—NO—

BUT FULL VALUE.

C. E. MORSE, Painting and Paper Hanging, 27 Chatham street.

AN IDEAL FAMILY MEDICINE

For Indigestion, Biliousness, Headache, Constipation, Bad Complexion, Offensive Breath, and all disorders of the Stomach, Liver and Bowels.

R·I·P·A·N·S· TABULES act gently yet promptly. Perfect digestion follows their use. Sold by druggists or sent by mail. Price 50 cents a box. Address RIPANS CHEMICAL CO., 10 Spruce St., N.Y.

Vanity

is a virtuous vice. The world is better for it. It makes men ambitious—and it makes women careful of their personal appearance. It doesn't take much money to keep well-dressed now-a-days. Cleaning or dyeing makes it possible to use soiled or faded garments. And there's where our ax comes in. We are in the Cleaning and Dyeing business. Our cleaner is ready, and our dyer has his fall shades mixed.

Ask for our little booklet "Re-Freshing Thoughts." It tells about cleaning men's clothing.

HILLIER & Co.,

175 North ave.

THE DAILY PRESS.

A. L. FORCE, Publisher and Proprietor.
WALTER IRVING CLARKE, Managing Editor.

READ EVERY DAY BY ALL PLAINFIELD, AND MORE BESIDES.

PLAINFIELD, N. J., NOV. 13, 1894

CITY EDITION, 4 O'CLOCK.

SHOT THE BURGLAR.

Rev. Mr. Seckerson Wounded a Robber Who Got in His Room.

Rev. Frederick A. Seckerson, assistant pastor of the Clinton Avenue Congregational Church, in Brooklyn, had an encounter with a burglar in his room, on the first floor of the three-story brown stone house at 376 Greene avenue this morning. Mr. Seckerson received a cut on the right arm two inches long, and the burglar was shot somewhere about the body. The latter made his escape, leaving behind him a trail of blood leading half way out into the rear yard, which faces on Lexington avenue.

PARTICULAR MENTION.

Joseph Sandford and bride are home from Old Point Comfort.

Mrs. W. N. Tier has returned from a two-weeks visit at Nyack.

A son was born to Mr. and Mrs. Huff of West Front street Sunday.

Miss Sadie Giles went to Locust Grove yesterday to visit her grandfather.

Miss Carrie Louise Williams of Madison avenue is visiting friends in Newark.

The Tilney-Murray wedding takes place in the Crescent Avenue Church Nov. 28 at 7 p. m.

Mrs. Lewis Huff of Jersey City has been visiting her son, S. Ira Huff of West Front street.

The wedding of A. G. Slevin and Miss Dumont of Dunellen takes place in St Mary's Church Saturday morning at 11.

Mrs A D VanSciver of Syracuse is visiting her mother, Mrs. Ann Walker, who is ill at her home on East Fifth street.

Mr. and Mrs. Siebrecht of New Rochelle have been visiting Mrs. Siebrecht's parents, Mr. and Mrs. John Titsworth of Madison avenue.

Mrs. Maxson Dunham, who was brutally beaten by a negro, continues cheerful in spite of her suffering, and is somewhat improved.

Miss Annie Speer of Washingtonville was happily surprised last evening by about 30 of her friends, who enjoyed a most delightful visit.

Mrs. Asa Vail has returned to the home of her daughter, Mrs. Frank White of Brooklyn, after a visit with her grandson, E Vail of Elmwood place.

Mrs. Parmenta and Miss Mary Schenck of Summit, accompanied by their sister, Mrs. Ely of Afton, enjoyed a delightful drive to Plainfield yesterday. They spent the day with friends and old acquaintances, and a very pleasant time was experienced by all. Their return home was made by moonlight.

County Clerk Oliver was out for a short time Sunday, the first since his recent attack of illness, and yesterday was at his office preparing for the reception of his successor, Mr. Howard. Mr. Oliver is improving, but he is not well. He received a sincere welcome from office attaches and others who found him at his desk.

Mr. and Mrs. John F. Wakefield of 33 Park place have again been sadly afflicted in the loss of their youngest daughter, Frances, in her second year. She died last evening of diphtheria, this being the second death in the family in one week. The other sick child is progressing favorably under Dr. Adams's care. Every parent feels deeply with Mr. and Mrs. Wakefield in their sorrow.

Mad Dog.

A large brown dog, frothing at the mouth, caused excitement in Washingtonville yesterday.

It took possession of Daniel Acker's front stoop till Mrs. Acker bravely drove it away.

The dog nearly tore to pieces George Stewart's small dog, and disappeared in the woods.

Progressive Arcanum.

A new member was initiated in the Royal Arcanum last evening. A delegation will go from Plainfield Thursday night to visit DeWitt Clinton Council in Brooklyn and witness the exemplification

—"High Low Jack", the correspondent of the West End to another paper, has given much offense to respectable people who live around Pondville, who are very indignant at the many falsehoods that appear in his column day after day.

Four Big Successes.

Having the needed merit to more than make good all the advertising claimed for them, the following four remedies have reached a phenomenal sale. Dr. King's New Discovery, for consumption, coughs and colds, each bottle guaranteed—Electric Bitters, the great remedy for liver, stomach and kidneys. Bucklen's Arnica Salve, the best in the world, and Dr. King's New Life Pills, which are a perfect pill. All these remedies are guaranteed to do just what is claimed for them and the dealer whose name is attached herewith will be glad to tell you more of them. Sold at L. W. Randolph's drug store.

THE TALK OF GOTHAM

FACTS AND FANCIES DISCUSSED IN THE NATION'S CHIEF CITY.

The Vanderbilts Again. Mrs. William K. to Have a Divorce and $3,000,000. Something About John C. Eno. Marquis de Crosic in Hard Luck.

There is an old saying about going away from home to hear the news, and as the world is looking after the news and gossip that interest New York, it is not especially remarkable to find the latest alleged developments in the Cornelius Vanderbilt case in a Pittsburg paper, the Chronicle-Telegraph.

In this it is said that within a short time the final financial arrangements are believed to have been made between Mr. and Mrs. William K. Vanderbilt, and suit for divorce will be begun under the laws of Rhode Island.

The sum offered by Mr. Vanderbilt was computed after long and careful consideration by the family lawyers. It is understood to be $3,000,000. As a wife of a multi-millionaire Mrs. Vanderbilt has naturally a right to a very large sum as dower.

She will take the sum mentioned in place of alimony and of her right of dower.

The splendid establishment known as "Marble House," on Bellevue avenue, Newport, was a gift to her in former years from Mr. Vanderbilt, and this represents nearly, if not quite, $2,000,000. The dwelling cost about $1,000,000, and the interior is fitted with the most expensive furniture, hangings and decorations. There has also been a vast outlay of money on the grounds.

Upon her return from Europe a few weeks ago Mrs. Vanderbilt went to Newport, where she secluded herself in the marble palace, only driving out daily for an hour or two behind a pair of spirited black horses.

Mrs. Vanderbilt, it is understood, will have the legal custody of her children, but it is believed that the two eldest, who are almost grown up, will be allowed to make their choice and live with their father or his family if they wish to. Not for years has a domestic infelicity agitated New York society as greatly as that of the Vanderbilts. Only the Coleman Drayton case can be compared with it for interest that was of a different character.

If John C. Eno is forced to leave New York again by the rehabilitation of the indictments against him, it is quite probable that his term of imprisonment would seem no more of a punishment to him than a compulsory residence in Canada or elsewhere. When he came back from Montreal, after his long exile, he literally lived on Broadway for three days, and he has been walking up and down that thoroughfare ever since. His stamping ground was the Hoffman House, and he vibrated between there and the Gilsey about sixteen hours out of the twenty-four. Since his return he has increased in weight and cheerfulness. Very many New Yorkers are familiar with his face and figure, though they may not be able to place him. He invariably wears a sack coat, which fits him rather snugly, and a low-crown derby hat. He has a small mustache, a ruddy color, and the look of a typical Broadway habitue.

The Marquis de Crosic, otherwise known as Richard de Logerot, is a rather pitiable illustration of the effect which the hard times have had upon men of the most placid and prosperous looking exterior. When he first came to New York he was a spruce, well-groomed and rather dandified looking man, and he soon gained an extraordinary reputation because of the number of hours he spent at the table in Delmonico's. His wife was a comely woman of rather plump build, and both of them lived very much in the public eye. They regularly engaged seats in the front row of the orchestra for every first night performance at the leading theatres, occupied a table near a particular window at Delmonico's, drove at stated hours in a victoria in the Park, and were on view at the opera, and, indeed, every other public event of importance. They usually went to breakfast at 10 o'clock, and remained at the table until nearly 12. A place was always reserved for them at the luncheon hour, and they entered Delmonico's promptly at 2 o'clock, and remained until nearly 4. Then they drove out, returning for a long dinner, and were almost invariably the last persons to leave the restaurant after midnight. The quiet and equable persistency with which they ate finally attracted the attention of people about town, and then, as they began to increase in girth as the years rolled by, they became a source of comment. When the Marquis de Crosic finally decided to open a hotel of his own, his absence from his accustomed place at Delmonico's created endless remark. By that time both the Marquis and his wife had become so stout as to be notable even in a crowd of overfed people. The increased weight of the Marquis has in the main disappeared under the stress of financial troubles, and he is once more down to something like the average weight of a reasonably stout man. He is a singularly amiable and good-natured individual, and the misfortunes which have overtaken him aroused a good deal of sympathy.

Miss Alida Chanler, the last young woman to be reported (and, apparently, without any truth in the rumor) engaged to George Vanderbilt, belongs to the Chanler family, who are prominent, not only because of their social position and wealth, but on account of their strong individuality. Miss Chanler is a sister-in-law of Amelia Rives, her oldest brother being Armstrong Chanler. She is a tall, handsome brunette, who is fond of all sorts of sport, and a girl who will, undoubtedly, make a brilliant match, even though she may not marry that most prominent of bachelors, Mr. George Vanderbilt.

Johanna, the chimpanzee who was the late lamented Chiko's neighbor in his winter quarters at the Arsenal in Central Park last winter, has returned to us again, and is on exhibition in her old cage on the second floor. She came in from the winter quarters of Barnum & Bailey's circus at Bridgeport, and will remain at the Arsenal until the circus starts out on its travels again next April. Now that Chiko is dead, Johanna is said to be the largest chimpanzee in captivity.

ROGER LEWIS.

In a Quandary.

Bearded Lady—The manager is in great trouble just now.

Snake Charmer—What is the matter now?

Bearded Lady—He has proposed to the two-headed girl. One of her accepted him and one rejected him.—Tit Bits.

Drink and Longevity.

The British Medical Association has been investigating the question of longevity in connection with the use of alcoholic beverages. The terms used in the reports are rather elastic, but the figures are instructive.

Deaths to the number of 4,234, taken at random, show the average age of temperate drinkers to be 68 years; careless drinkers, 59 years; free drinkers, 57 years; intemperate drinkers, 53 years; total abstainers, 51 years. The analysis in the case of those who reach the age of over 80 shows that 15 per cent. were total abstainers, 10 per cent. heavy drinkers, and 75 per cent. moderate drinkers. Of those who lived over 90 years, 15 per cent. were total abstainers, 9 per cent. were hard and 75 per cent moderate drinkers.

This Doesn't Begin at Home.

Hicks—There is a splendid chance to start a new charity in this town.

Mrs. Hicks—What?

Hicks—A society to sew on buttons for husbands whose wives give up all their time to charity.—Harper's Bazar.

LYDIA E.

PINKHAM'S
Vegetable Compound
Is a positive cure for all those painful
Ailments of Women.
It will entirely cure the worst forms of Female Complaints, all Ovarian troubles, Inflammation and Ulceration, Falling and Displacements, of the Womb, and consequent Spinal Weakness, and is peculiarly adapted to the *Change of Life.* Every time it will cure
Backache.
It has cured more cases of Leucorrhœa than any remedy the world has ever known. It is almost infallible in such cases. It dissolves and expels Tumors from the Uterus in an early stage of development, and checks any tendency to cancerous humors. That
Bearing-down Feeling
causing pain, weight, and backache, is instantly relieved and permanently cured by its use. Under all circumstances it acts in harmony with the laws that govern the female system, and is as harmless as water. It removes
Irregularity,
Suppressed or Painful Menstruations, Weakness of the Stomach, Indigestion, Bloating, Flooding, Nervous Prostration, Headache, General Debility. Also
Dizziness, Faintness,
Extreme Lassitude, "don't care" and "want to be left alone" feeling, excitability, irritability, nervousness, sleeplessness, flatulency, melancholy, or the "blues," and backache. These are sure indications of Female Weakness, some derangement of the Uterus, or
Womb Troubles.
The whole story, however, is told in an illustrated book entitled "Guide to Health," by Mrs. Pinkham. It contains over 90 pages of most important information, which every woman, married or single, should know about herself. Send 2 two-cent stamps for it. For
Kidney Complaints
and Backache of *either sex* the Vegetable Compound is unequaled.

Lydia E. Pinkham's Liver Pills cure Constipation, Sick Headache, 25c.

All druggists sell the Vegetable Compound, or sent by mail, in form of pills or Lozenges, on receipt of $1.00. *Correspondence freely answered.*

You can address in strictest confidence
LYDIA E. PINKHAM MED. CO., Lynn, Mass.

Nickel-In Cigar.
Why pay 10c for a cigar when for 5c you can get one of the famous Nickel-Ins at Conover's, 25 Somerset st. 10 31 3m

WANTS AND OFFERS.

Advertisements under this heading, 1 ct. a word, each insertion. (Less than ten words, ten cents.) Cash must accompany ads.

COOK and laundress wants situation, good reference. 338 East Fourth st.

FOR SALE—At a sacrifice, square Knabe piano in excellent condition. J. H. Van Deventer, Netherwood. 3t p 10

WANTED—A white Protestant girl for general housework, reference required. 325 Franklin place. 11 13 2

LOST—About a month since, pair of eye glasses in a red case. Finder will please return to this office.

WANTED—A private family living in the vicinity of Crescent avenue and Seventh street, have a large sunny room to let with board. Address H. H., care Press.

LOST—November 6, Masonic pin; the finder will be rewarded by leaving at this office. 11 12

WANTED—A young girl for general housework. 413 East 6th st. 11 12 2

CHRYSANTHEMUMS, palms, ferns, etc. A fine assortment. Call and see them at Denton's, Hillside ave. 11 9 6

WANTED—Girl for general housework with good Plainfield reference at 604 Washington st. 11 12 2

POTATOES for sale; 25, 50 and 80cts per bushel. John Ross, 333 La Grande ave. 10 17 tf

LOST—diamond bar pin between Westervelt and Crescent avenues. Reward offered for its return to this office. 11 12 3

WANTED—Winter board for 2 or 3 horses, not far from town. Address J. E. S., care Press. 11 12 2

LADY canvassers wanted in every town to sell an article needed by everybody; sells at sight; good pay. Address "Patients," post-office, Plainfield. 11 10 3

PART of office to let. 197 North avenue. 11 7 tf-eod

REMARKABLE CURES
Of Recent Date.

A Statement from Ex-Mayor John Corson, Esq., of Clinton, N. J.

TO THE PUBLIC:
I acknowledge with the utmost pleasure the wonderful cure which Dr. Lighthill effected in my case.
I had been a sufferer from piles, which gave me constant pain and distress, during twenty long years, attended with frequent loss of blood and with great and painful protrusion of the pile tumors and rectum whenever my bowels moved.

I tried constantly to get relief from my sufferings, but to no purpose until Mr. Bryan, a friend of mine, who had been cured by Dr. Lighthill of the same trouble, recommended him to me, and he effected a complete and radical cure in my case also, and earned my lifelong gratitude.

JOHN CORSON.

THE CASE OF MR. PETER G. EYCK, OF BISSELL, HUNTERDON CO., N. J.

Dr. Lighthill Effects a Complete Cure Where Ten Physicians Had Failed.

TO THE SICK, SUFFERING AND AFFLICTED:
For many years past I have been afflicted with bleeding piles. Every movement of the bowels was attended with loss of blood and with intense pain which lasted for hours and sometimes all day. My condition was aggravated by a prolapse of the rectum, which greatly increased my suffering and sometimes gave me most agonizing pains.
So great was my distress and so bad my condition that I sold my farm, not being able to work it any longer. At one time the protruding pile tumors became so highly inflamed and swollen that they could not be replaced, and I had to go to bed, applying hot poultices for three months before I could get relief.

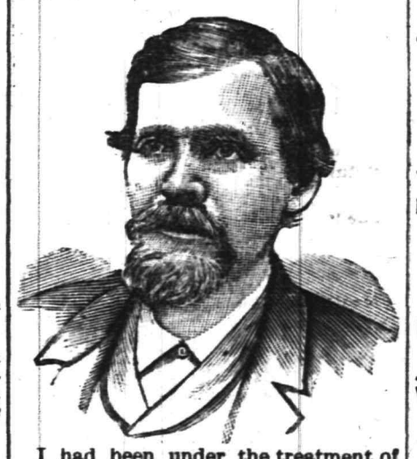

I had been under the treatment of ten different physicians, some of New York City, Easton, Washington and elsewhere, without any benefit whatever, and had given up my case as hopeless when, luckily for me, I heard of Dr. Lighthill's skill and success in such cases, and went to him for treatment, with the happy result that he effected a radical and permanent cure in less than four weeks's time; and I am glad to say that the entire treatment gave me neither pain nor distress.
I consider my cure perfectly wonderful, and so do all my friends and neighbors. I am confident that there is no case of piles which Dr. Lighthill cannot cure.

PETER G. EYCK,
Bissell, Hunterdon Co., N. J.

Dr. Lighthill

can be consulted daily (except Thursdays) on all CHRONIC, OBSTINATE AND COMPLICATED diseases of the human system of whatever name and nature, at his office and residence,

No. 144 Crescent Avenue.

Deafness, Catarrh and Diseases of the Head, Throat and Lungs successfully treated.
Piles of the most aggravated nature radically and permanently cured in a few weeks, without pain or detention from business, and all other rectal diseases are treated with equal success.
Mental and Nervous Derangements Epilepsy, Diseases of the Skin and Blood, Rheumatic, Neuralgic and Scrofulous Affections.
Diseases of the Heart, Liver, Stomach, Bowels, Kidneys and Bladder are successfully treated, even when other medical skill has failed.

The Great Blizzard will strike New Jersey
and
A cold wave will soon be here.
Prepare! Prepare! Prepare!
Buy your Merino Underwear
AT PECK'S

Broken Dolls Made Whole,
Heads, Wigs, Arms and Legs for French or German Dolls.
Dolls Dressed to Order.
We would remind our friends that as the Holidays approach we are often too busy to repair the dolls brought to us, and therefore suggest that such dolls be brought now.
R. C. RAND, 140 West Front Street.

All-Wool Trousers,
$1.95
SEBRING, CLOTHIER,
Park Avenue, Packer's Block.
12-6-7

Coats! Coats! Coats!

This is what we are making a specialty of this week and for the balance of this season. Do you know it is cheaper to buy a New Coat or Cape from us than to have your last season's made over? The question has been asked, Do you sell for cost? We will answer it correctly. Some articles we do and some we do not. Who can afford to sell his whole stock for cost and pay expenses? We have a large stock, and to close them out we offer 25 $9 Coats for $5.75. This is the greatest bargain ever offered in this line.

25 Children's Eiderdown Coats
at 98c, worth $1.50.

Table Cloths
100 10x4 Turkey Red Table Cloths only 65c, worth $1.00.

7c GREAT SALE IN BASEMENT. 7c

For one week only we will sell any article on our 10c counter for 7c. Every one of the articles are worth from 10 to 15c.
Our Furnishishing Goods Department has been completed and stored with everything that is pretty and cheap When out shopping come in and look at our stock of pretty Holiday Goods suitable for presents for old and young. We can save you money on every article you buy of us. Only a few of those $1.50 Oak Centre Tables left which we are giving away for 75c.
Watch our ads and we will pay you for it.

BOEHM'S, 113 WEST FRONT STREET.

NOW IS THE TIME
To order your winter supply of
COAL.
We have completed our large plant on South avenue and are prepared to supply you with the best quality of Lehigh in the market. Also
Bluestone Flagging and Curbing.
12 large barrels best kindling wood for $2.
Leave orders at office, 171 North avenue, opposite depot.
No. 2 Coal, $4 ton. M. POWERS & SON.
Residence, Somerset street and Park place. 5 29 tf

YOUR HEAD
It's a Good head, and deserves a Good hat. The style, the fit, the price, suit all who put the matter
IN OUR HANDS.
E. M. LAING, Men's Goods,
105 Park ave.
10 2 tf

Edsall's
Commercial Palace, Babcock Build'g
See Our Window.
Prices and Quality Can't Be Beat.
LOOK
At the Blue Ribbon Prize Winners.
25 Standard Banquet Lamps, solid brass, with shade complete, can't be beat
At $2.59 each.
20 Cupid Banquet Lamps and shade complete, with Rochester burners,
At $2.98 each.
15 Table Lamps, nickel plated stands, with side handles and decorated shade, Rochester burner,
At $1.69 each.
Holiday Goods, Dolls and Toys are now on exhibition. Come in and look around.

Calf Skin Boots
for woman's wear have become quite popular. We have just received from the factory a nice assortment in button and lace Calf Skin Boots for woman, miss and child. Call early while we have the assortment.
DOANE & EDSALL.

TWO GREAT SHIPS.

THE ST. LOUIS AND ST. PAUL WILL HAVE MANY IMPROVEMENTS.

They Have Remarkably Safe Water-tight Compartments, and are Ingeniously Equipped for Avoiding Delay in Entering Port.

The two new passenger steamships, the St. Louis and the St. Paul that the Cramps are building for the American Line, and to carry the American flag, will have many improvements and important safeguard against accidents.

It is well known that the principal source of danger to metal ships in the event of collision is that, as usually compartmented, they may be struck at the fastening edge of a bulkhead, and the two compartments adjacent to the bulkhead be thus at the same time completely flooded. Many a ship has been divided by bulkheads in such a way that if one compartment were flooded the ship would be perfectly sea worthy, but in case the ship should be struck on a bulkhead dividing two compartments both would be flooded, and she would invariably sink.

In the case of the St. Louis and her twin, the St. Paul, the new American line ships, however, the divisions in such that the ship would remain perfectly seaworthy with any two, or even three compartments flooded. This unbroken subdivision of the ships has an incidential advantage also in making them fireproof, as fire would be confined to one compartment.

In order to reduce the risks of accidents resulting from the breaking down of machinery, the new American vessels are fitted with two sets of engines, each set driving a separate screw. The engines are in two separate compartments, divided by a watertight bulkhead, and the boilers are in separate compartments, completely cut off from each other, so that these vessels might be in collision by being struck on the bulkhead, and could have a breakdown in their machinery such as may occur in any ordinary ship, and still be navigable and thoroughly safe and seaworthy.

They are also very much better able to avoid collision by having two sets of machinery, one of which could be readily reversed while the other was going ahead thus turning the vessel very quickly.

One point of great importance has received more attention in the American liners than it has in many of the other fast Atlantic steamers. It is not an uncommon thing for some of the fastest vessels to make a quick passage across the Atlantic, and then to have to wait for high tide for several hours outside the harbor bar, either at New York or Liverpool. In order to avoid such a necessity, the St. Louis and the St. Paul have been designed for a light draught. Proper immersion for their screws will be obtained by the use of water ballast in the double bottoms, which have been fitted throughout their length. On the passage over and before reaching the bar this water ballast will be pumped out and the vessel's draught greatly lessened. They are also a double precaution against injury by grounding. It is anticipated that these vessels will never have to wait outside the bar at New York.

Steam will be generated for the propelling machinery of these ships by forced draught, whereby together with the new and bold application of quadruple expansion to such colossal engines, the space and weight occupied by the machinery have been considerably reduced.

The displacement at twenty-six feet draught will be nearly 16,000 tons of salt water.

The motive power of these steamers consists of two quadruple expansion, vertical, six cylinder engines on four cranks, driving twin screws, with a working pressure of 200 pounds of steam, supplied by ten boilers. It is calculated that the engines will develop about 20,000 collective horse power. No prediction as to speed can be made, but the contract between the United States Post Office Department and the International Navagation Company requires that the ships shall be capable in ordinary weather of a sea speed of twenty knots.

The True Greatness of Phillip Brooks.

Two or three anecdotes of the late Phillips Brooks, told in the Golden Rule, are so characteristic of his nobility that we cannot help giving them space.

He was accustomed, as we all know, to preach to tremendous audiences wherever he went. But he never seemed to imagine that the crowds came to hear him. On one occasion he said to a brother clergyman for whom he frequently preached, and where every inch was taken whenever he came, "Grey what a splendid congregation you have!" He was a true pastor: for he visited poor and rich alike.

Two young men who had attended his church for a while suddenly stopped going. They roomed in rather a poor section of Boston, at the top of a high building. One day, answering a knock at their door, they were greeted by Phillips Brooks, who said: "Well, boys, you did not expect to see me here, did you?" They went to Trinity Church regularly after that.

The following incident is really touching. A poor, sick woman whom he visited was told by the physician that she must go out and get the air. She declared she could not, for there was no one with whom to leave her children. Still, the doctor impressed upon her the importance of fresh air. She confided her troubles to Phillips Brooks. A day or two later the physician dropped in to see how she was, and found the late Bishop caring for the poor children, while the mother took her airing. It was such deeds as these that made him the great man he was.

Finest in the World.

The frame that encloses the "Virgin and Child," at the Milan Cathedral, is said to be the finest in the world. Some idea of its value may be gained when it is stated that the frame is eight feet long and six feet wide, formed of hammered gold, with an inner molding of lapis-lazuli. At the corners are hearts designed in large pearls and precious stones. This picture frame is probably worth upwards of $100,000.

Mongolians Are Not Chinese.

The Pekin news that "the Emperor's palace is guarded by Mongolians, the Chinese being no longer trusted," shows that in China the term Mongol means more than it does under the nearly universally accepted classification of Blumenbach. Very likely the John Chinaman you see here and there in a laundry or on the street doesn't consider himself a Mongolian at all, unless he happens to have actually come from Mongolia.

A STORY OF OLD LACE.

Queen Victoria Gave a Prize for a Flounce Now in an Ink Store.

Here's a curious bit of history that I ran across during the week. In 1851 Queen Victoria offered a handsome prize for the best piece of Irish point lace to be exhibited in the First World's Fair. Some patient Irish girl's fingers caught the fog that lies above the bogs of Ireland in the morning and wove it with marvellous intricacy into a beautiful flounce about four yards long and a yard wide. It was a wonder of film. People held their breath when they looked at it for fear it would dissolve. It was a vapory story of harps and heather and thistles melting into each other; a cobwebby illusion, so artfully and cunningly devised that it looked like a smoke poem. It won the prize, and Senator John Minor Botts, of Virginia, then travelling in Europe with a big bank account, saw it at the World's Fair surrounded by a crowd of wonder-struck people, and bought it. He gave 800 guineas for it and it floated of triumphantly, like all the best and some of the worst Irish things do, to America. It was munificently presented to Julia Dean, the distinguished actress, then about to become the bride of the son of Senator Robert Y. Hayne, of South Carolina, a friend and colleague of Botts.

Perhaps there are men and women in New York now who recall the nights on Broadway when Julia Dean wore that skirt over a dark-blue ground in "The Hunchback," and can tell you how many lorgnettes were levelled at it, and how poverty-struck the stage has been in laces since. It was known the world over like a picture or an epic as the finest web of Cross McCarrick point ever stitched. Well, it suddenly disappeared. I suppose the Irish people made up their minds that the American sun had melted it. It is a good many years since then. But the other day, as I was going down Beekman street, our old friend Walter Cooper, the song-writer, called me into the dingy commercial den of John G. Lightbody & Co., makers of printing ink, and unlocking the big safe, took out a clumsily wrapped parcel that looked like a long-shoreman's lunch, and opening it, spread the ecume de mer on a desk—and there was the Cross McCarrick film that the Queen had felt of and Julia Dean in her triumphs had drawn round her stately figure.

I believe one of Julia Dean Hayne's latest acts was to marry a cooper in California. When she died this flounce was in an old trunk among other personal effects, and so by a common fate it passed from garret to garret and was finally pulled out by our friend Walter, who carried it up to McCreery's lace man to know what it was worth, and the first thing the lace man said to him was: "See here, where did you get that? I've seen it before. It's worth more than twenty times its weight in rubies."

Then explanations and a family consultation as to whether it should go into the Metropolitan Museum or be put up at auction, with reserved seats for actresses. And pending decision it is stuffed in a pigeon-hole down in Beekman street.—Nym Crinkle in World.

A Great Mining Yarn.

Four miners arrived in Tacoma from Alaska last week, bringing each $100,000 in gold dust, which they said was the result of two seasons' work in the Yukon country. They said that all the old-timers, who have been long on the ground and have mastered its peculiarities, have struck it rich during the last season. There is good evidence of this in the fact that a steamer called at Tacoma a few days ago, en route for San Francisco, from Alaska, having aboard about $200,000 in gold dust, which her officers said was a usual load this season. Some big nuggets, averaging twenty to thirty ounces, have been found. But the mining is exceedingly difficult. About 800 miners will winter in the Yukon district this year. The influx of miners has been so great that there is likely to be a great scarcity of provisions before spring. A big rush to the region is looked for next year, because the placers have panned out so well.

An Odd Strike.

There was an odd thing in strikes in Owensburg, Ky., not long ago, when the employees of a bank quit work and left the institution without any one to carry on business for a time. The directors, in an attempt to cut down expenses, reduced the salary of the cashier by $200, and that of the bookkeeper by $100, and discharged the assistant bookkeeper. The cashier and bookkeeper promptly went on strike, and the bank opened up next morning with no one behind the counters. The directors were hastily convened, an immediate restoration of old rates was ordered, and the strikers resumed work.

Hog Island Was Once Cheap.

Hog Island, on the Virginia coast, where Mr. Cleveland took a somewhat celebrated outing, was once bought for $3,000 by a New Yorker who expected to send the cedar timber of the island to New York for use in shipbuilding, but found the venture unprofitable because of the cost of transportation. The timber in question was laid bare by the encroachment of the sea upon the sand dunes that had buried old wood lands. The wood thus resurrected was far more valuable than growing timber.

Marvelous Results.

From a letter written by Rev. J. Gunderman, of Dimondale, Mich., we are permitted to make this extract: "I have no hesitation in recommending Dr. King's New Discovery, as the results were almost marvelous in the case of my wife. While I was pastor of the Baptist Church at Rives Junction she was brought down with pneumonia succeeding la grippe. Terrible paroxysms of coughing would last hours with little interruption and it seemed as if she could not survive them. A friend recommended Dr. King's New Discovery; it was quick in its work and highly satisfactory in results." L. W. Randolph's drug store. Regular size 50c and $1. Our price 45c and 90c.

Use it in Time.

Catarrh starts in the nasal passages, affecting eyes, ears and throat and is in fact, the great enemy of the mucous membrane. Neglected colds in the head almost invariably precede catarrh, causing an excessive flow of mucous, and if the mucous discharge becomes interrupted the disagreeable results of catarrh will follow, such as bad breath, severe pain across forehead and about the eyes, a roaring and buzzing sound in the ears and oftentimes a very offensive discharge. Ely's Cream Balm is the acknowledged cure for these troubles.

VOLUNTEERED

A responsible citizen writes us: "Also send another bottle of REYNOLDS'S DISINFECTANT; we are quite sure it is more efficacious than ——'s." The air of the sick room is perceptibly better since using it (Signed) respectfully yours, X. Y. Z. A volunteer testimonial like that is very gratifying, and we have many such. REYNOLDS'S DISINFECTANT stops decay and kills bad odors without making worse odors; is equal to any and cheapest of all: QUART BOTTLES 25c. Invented and made only at REYNOLDS'S PHARMACY, Park and North aves

BY THE WAY.

—The Y. M. C. A. fair is to be styled Festival of Nations.

—The first Assembly takes place in the Casino, Dec. 16.

—Henry A. Voehl and Lee Young killed 17 rabbits, 1 partridge and 1 woodcock yesterday, between Cedar Hills and Martinsville.

—Emil Scheidecker has been engaged to erect an awning from St. Mary's Church door to the curb, for the Slevin-Dumont wedding Saturday.

—Division Inspector George Moore and assistants W. C. Smith, I L McVoy and C B. Stephens inspected Post No. 88 in Newark last night.

—Samuel Anthony, who narrowly escaped death by gas in Hotel Grenada, was unable to go to Madison yesterday. He owes his life to Dr. T. S. Davis.

—All of the gunners of the West End went shooting yesterday. Among those who were successful was Albert Jaeger, the tonsorial artist, who brought home four cotton tails and a 'possum.

—A beggar with a hand purposely burned to excite sympathy was chased out of town by Chief Grant and Sergeant Kiely today. The fellow then went to Fanwood and was hurried along by Justice Moore.

—A workman employed by Mrs John Brown of South Second street, who is known around that district by the name of "Nibe", was held up Saturday evening and assaulted by a stranger on the Grant avenue bridge.

Westfield's Warm Meeting.

At the Westfield Town Committee meeting last night the New York and Philadelphia Traction Company was represented by Mr. Bethel of Philadelphia, who in replying to the objection of a taxpayer that the trolley cars would frighten horses, remarked that two weeks ago he had been driving in the suburbs of Philadelphia with a young horse which went along slowly while passing the cars.

A voice from the rear of the hall—"That must have been a Philadelphia horse."

Again when Mr. Bethel stated that the Millstone streets were no wider than Mountain avenue and two tracks were laid there, Mr. Barton in stentorian voice cried "you are a liar and I can prove it". After this outburst Mr. Bethel admitted that he had never been in Millstone.

Mr. Gardner tried to throw oil upon the troubled waters but Mr. Bethel would not subside until President Wells announced that the whole matter was adjourned for one week and the committee proceeded with other business.

Funeral of Peter Vandeventer.

Funeral services were held this afternoon at 2:30 over the remains of Peter Vandeventer at the home of his parents, Mr and Mrs. Wm. Vandeventer, at the house 336 East Fifth street.

The attendance was very large and there were many beautiful floral offerings. Rev. Cornelius Schenck read from the Scriptures and spoke of the young man's death briefly and tenderly.

The interment was in Hillside Cemetery.

A Good Indication.

Medical practitioners of prominence are prescribing for the cure of diseases springing from derangement of the digestive organs, Dr. David Kennedy's Favorite Remedy. This professional endorsement is justified by the fact that no other preparation has been found so efficacious in that class of disorders, even in the most advanced and severe cases. It has cured gravel in the kidneys, stone in the bladder and infflamation of the kidneys, where all other medicine failed. It can be purchased of any druggist. A book is wrapped about each bottle, explaining its use in the different diseases.

A Youthful Alexander.

A friend of mine has a little boy who has just reached that age where he is interesting. The other afternoon he was found sitting on the steps of the veranda looking very much downcast and his mother asked him what the trouble was.

"We'll have to move away from here," he said.

"Why?" asked his mother.

"Oh, I've done up every kid in the block and their ain't any more fun here."—Buffalo News.

Recognized the Symptoms.

"Was there ever a love like ours?" he murmured.

"Of course I can't judge your case," she cooed, "but with me the symptoms seem about as they have in my other attacks."—Philadelphia Inquirer.

Information For a Tourist.

"Is it still the custom in this country to reach for your gun to back it up after you have called a man a liar?" asked a tourist.

"It air not stranger," replied the early settler, "and it never wuz. It has allers ben the custom in the best society of Yaller Dog to reach for the gun fust."—Indianapolis Journal.

Shiloh's Cure, the great cough and croup cure, is in great demand. Pocket size contains 25 doses, only 25c. Children love it. Sold by all druggists.

Karl's Clover Root will purify your blood, clear your complexion, regulate your bowels and make your head clear as a bell; 25c., 50c. and $1. Sold by all druggists.

Captain Sweeney, U. S. A., San Diego, Cal., says: "Shiloh's Catarrh Remedy is the first medicine I have ever found that would do me any good". Price 50c. Sold by all druggists.

SLEEPY MAN.

When the Sleepy Man comes with dust in his eyes,
Oh, weary, my dearie, so weary!
He shuts up the earth, and he opens the skies,
So hushaby, weary, my dearie!

He smiles through his fingers and shuts up the sun,
Oh, weary, my dearie, so weary!
The stars that he loves he lets out one by one,
So hushaby, weary, my dearie!

He comes from the castles of Drowsyboytown,
Oh, weary, my dearie, so weary!
At the touch of his hand the tired eyelids fall down,
So hushaby, weary, my dearie!

He comes with a murmur of dream in his wings,
Oh, weary, my dearie, so weary!
And whispers of mermaids and wonderful things,
So hushaby, weary, my dearie!

Then the top is a burden, the bugle a bane,
Oh, weary, my dearie, so weary!
When one would be faring down Dreamaway lane,
So hushaby, weary, my dearie!

When one would be wending in Lullaby Wherry,
Oh, weary, my dearie, so weary!
To Sleepy Man's castle by Comforting ferry,
So hushaby, weary, my dearie!

—C. G. D. Roberts in Century.

How's This!

We offer One Hundred Dollars Reward for any case of Catarrh that cannot be cured by Hall's Catarrh Cure.

F. J. Cheney & Co., Props. Toledo, O.

We the undersigned, have known F. J Cheney for the last 15 years, and believe him perfectly honorable in all business transactions and financially able to carry out any obligation made by their firm.

West & Truax, Wholesale Druggists, Toledo, O.

Walding, Kinnan & Marvin, Wholesale Druggists, Toledo, O

Hall's Catarrh Cure is taken internally, acting directly upon the blood and mucous surfaces of this system. Price, 75c. per bottle. Sold by all Druggists. Testimonials free.

DEATHS.

GAMBLING—In this city Nov. 13, 1894, at 10:30 a. m., Theodore F. Gambling, in the 57th year of his age.

Funeral services from his late residence, 417 West 5th st., Friday, Nov. 16, at 2:30 p. m.

New Brunswick papers please copy.

MT. PLEASANT STOCK FARM,

FINDERNE, NEW JERSEY.

Horses boarded for Winter. Roomy box stalls, best of care. Exercised if required. Terms $12 to $15 a month GUS. BLUME, Manager.

The Two Van's

1 lot heavy glass water pitchers at 25c each

1 lot shell tumblers, banded, at 39c dozen

1 lot coffee pots 2, 3 and 4 qt., all at 7c each

1 lot Genuine Cedar Wash Tubs at 35c worth 54, 55c worth 74, 75c worth 94 each

This lot bought before the advance.

Don't fail to take advantage of it.

Van Emburgh & Son,

CORNER STORE BABCOCK BUILDING.

See our Oil Heater Stove,

See the New Toilet Ware,

See our Fall Stock of China and Lamps

AT GAVETT'S.

2,000 Pounds.

Don't forget that we deliver 2,000 pounds of Coal in every ton. That we handle only the best grade of Lehigh Coal and take special pains to have it properly screened. Another thing you ought to remember—

Coal delivered in bags

Thorpe & Ivins,

301—311 Watchung ave.

Look at These Prices.

Black Lynx Circular Capes for	$6 00
French Coney Capes for	$10 00
Electric Seal Capes for	$15 00
Animal Neck Boas	$1 00
Ladies' Muffs	75c
Children's Muffs and Collars	$1 00
Large White Rugs	$2 75
Parlor Mats	$1 25
Animal Heads for Millinery	25c

The International Fur Store,

114 Park avenue, Plainfield.

Repairs and alterations our specialty.

3 4 3 9 2 6 8 7 9
1 2 1 1 4 7 5 4
3 3 1 8 1 2 1 2 5

An easy sum in subtraction, intended to call your attention to our display of Winter Shoes.

Come in and examine our Waterproof Shoe. They are exactly as represented.

WILLETT, 107 Park Ave.

The Long and Short of It.

These are days of long hours for everybody and short prices for us. "Time like tide and taxes" waits for nobody" is hustling toward that delightful period called the Holidays. We are getting ready for it. In the meantime we are offering the greatest values in dry goods, hosiery, underwear, etc..

Such as These.

HOSIERY—A great purchase it was. Over 1500 dozen stockings for ladies, gentlemen and children. Enough to supply all Plainfield and still have some left. And the way they are selling all Plainfield must know about our hosiery sale

DRESS GOODS—Opportunities like these seldom come. We are making a clean sweep of our dress goods department and will sell every yard of dress goods at cost. See those patterns of 7 yds dress goods, 5 yds cambric and 2 yds silesia we offer for $2.98.

UNDERWEAR—For ladies, gentlemen and children. All kinds and sizes in white, natural wool and scarlet

Ladies ribbed vests, heavy, 21c
" " " and pants 27c
" fine " " " " 35c

Children's natural wool for 50c, from size 16 up.

Men's heavy gray underwear 37c.

Men's heavy natural wool underwear 68c, value $1.00.

COAT Department—Not a coat in our department do we want. They are selling fast because we have the right kind at the right prices. That coat we sell for $4 98 is a beauty. Ask to see it.

Special good values in ladies outing flannel wrappers.

HOUSEFURNISHINGS—Special bargains in Japanese ware.

Japanese custard cups 3c each.

" tea pots with strainers 7c each

Japanese tea cups and saucers, very fine, 13c; Japanese bread plates very fine, 10c; thin glasses 35c doz; decorated toilet sets $1 89 each; coal hods 17c each; gold band cups and saucers 10c each; copper bottom wash boilers 67c each

The great secret of our success is we buy the right goods and sell them at the right prices Try.

WHITE, OF Plainfield.

Other Things Being Equal.

The superior workmanship of our Home-Made Clothing would still command your preference.

But Other Things Are Not Equal.

Our style, fit and finish is entirely different to most of the ready-made Clothing offered for sale Perfection is stampedon every suit and overcoat

You can match our prices
You can match our prices

but you can't match our Clothing for the money. Don't judge by what you paid last year, for that is too much. See our elegant

$10 Line of Suits

And at $14 and $15, real beauties, the sort we had to charge you $18 for last season.

Royal line
Royal line

Elegant Beavers in black and blue, in the new long cut, only $10.

Choice Chinchillas at $12 and $15.

Black and Oxford mixed Friezes at $15.

Same as our $18 Coat of last year.

Warm Winter Ulsters

at $11, $13, $16, and $20. 1893 prices, $13, $15, $18 and $25.

Equally good values in Boys' and Children's Suits and Overcoats.

McGregor & Co.,

850 & 852 Broad st

NEWARK, N. J.

FOR 20 YEARS the formula for making Scott's Emulsion has been endorsed by physicians of the whole world. No secret about it. This is one of its strongest endorsements. But the strongest endorsement possible is in the *vital strength* it gives.

Scott's Emulsion

nourishes. It does more for weak Babies and Growing Children than any other kind of nourishment. It strengthens Weak Mothers and restores health to all suffering from Emaciation and General Debility.

For Coughs, Colds, Sore Throat, Bronchitis, Weak Lungs, Consumption, Blood Diseases and Loss of Flesh.

Scott & Bowne, N. Y. All Druggists. 50c. and $1

ELY'S **Cream Balm** **CATARRH**

COLD IN HEAD

Is quickly absorbed. Cleanses the Nasal Passages, Allays Pain and Inflammation. Heals the Sores. Protects the Membrane from Additional Cold. Restores the Senses of Taste and Smell.

IT WILL CURE. A particle is applied into each nostril and is a greeable. Price 50c. at druggists or by mail. ELY BROTHERS, 56 Warren st., New York.

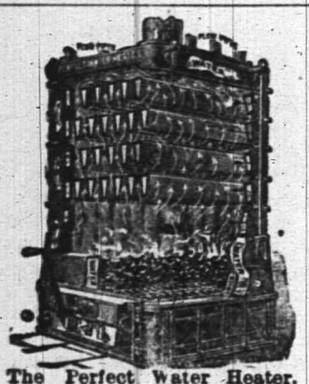

The Perfect Water Heater.

DAVID T. KENNEY,

PRACTICAL PLUMBER.

SANITARY APPLIANCES

198 North Ave., opp. Railroad Station.

Hot water boilers, warm air furnaces; extensive stock of goods displayed. Porcelain bath tubs, water closets and washstands. Perfect ranges, boilers and furnaces a specialty. Estimates furnished 3 15 t

VANDERBEEK & SATTELS,

33 Park Avenue

AGENTS FOR

Hazleton, Chickering Pianos, A. B. Chase, Behning & Son, Story & Clark Organs.

Tuning and repairing in all its branches.

JAMES E. BAILY,

97 Jackson avenue, Plainfield, N. J.

Trucking of All Kinds Done

Two and four-horse vans and trucks. Particular attention given to moving furniture and pianos. Satisfaction guaranteed. 3 26 tf

PLAINFIELD SOUVENIR

SOLID SILVER SPOONS.

COLLIER'S,

103 PARK AVENUE.

ESTABLISHED 1869.

Lawn Seed, Garden Seed, Fertilizers, Garden Tools,

AND

Housefurnishing Goods.

Furnaces, Heater work, Plumbing, Hardware.

A. M. GRIFFEN,

13 East Front Street.

CODDINGTON'S

FURNITURE AND FREIGHT

EXPRESS.

OFFICES—34 West Front street; 39 Park avenue. Post Office Box 239.

PIANO MOVING A SPECIALTY. Large covered trucks. Goods sent to any part of the country. Charges reasonable. Satisfaction guaranteed 11 20 tf

L. L. MANNING.

Marble and Granite Works

Cor. Central Ave. and Front st., opp. First Baptist Church.

Over 150 monuments and headstones to select from. Prices never so low.

CLEANER COAL.

L. A. Rheaume, Ag't.

50 BROADWAY, cor. 6th ST.,

Invites the public to inspect the operation of his newly added steam vibrating mechanical screen for nut coal, which he confidently believes enables him to deliver cleaner coal than is possible by any other method of screening.

UPPER LEHIGH AND HONEYBROOK COAL, in best qualities and various sizes carried in stock.

ROUGH AND DRESSED LUMBER.

He would also announce recently increased facilities for TURNING and SCROLL SAWING and is prepared to execute orders for the same in the best manner at short notice.

6-19 tf

SHE'S A GREAT SHIP

Thousands at the Christening of the St. Louis.

Mrs. Cleveland Stood Sponsor for the Vessel—A Distinguished Party from Washington Accompanied the President and His Wife to the Quaker City.

Philadelphia, Nov. 13.—The magnificent steamship St. Louis of the American line was successfully launched at Cramps' ship yard; the affair was witnessed by fully 50,000 people. Mrs. Cleveland, wife of the president, broke the traditional bottle of champagne on the bow of the noble ship as it glided down the ways, at the same time uttering these words: "I christen thee St. Louis." In this instance, and for the first time since the ceremony was observed at Cramps' ship yard, the champagne was of American manufacture. All preparations for the launch had been carefully made, and although the ship is 120 feet longer than any that has ever been launched at the yard, the difficult feat of getting the vessel from the ways into the water was accomplished without a hitch.

Mrs. Cleveland was accompanied by her husband and a distinguished party. The special train from Washington reached the ship yard at noon. The party was made up as follows: Secretary Herbert and Mrs. Micou, Attorney General Olney, Secretary Morton, Mrs. Gresham, Mrs. Lamont, Secretary and Mrs. Carlisle, Mr. and Mrs. Thurber, Hon. T. F Bayard and Mrs Bayard, Assistant Secretary Hamlin, Admiral and Miss Walker, Commodore Melville, Commodore and Mrs. Chadwick, Captain and Mrs. Ewell, Commodore Dewey, General Dumont, Lieutenant and Mrs. Reamey, Lieutenant and Mrs. Veeder, Mrs. John A. Rayburn, General and Mrs. Frank Armstrong, Miss Armstrong, Miss Kate Field and Geo. W. Boyd.

The steamer St. Louis, and her sister ship, the St. Paul, are the largest vessels that have ever been built in this country. The determination of the International Navigation company to build the vessels, was in pursuance of the company's promise to construct two steamships in this country of equal tonnage to its steamships Paris and New York, if congress would pass a bill admitting the two latter vessels to American registry. Congress passed the bill and it became a law in 1892. Soon afterward the Internationl Navigation company placed an order with the William Cramp & Sons Ship and Engine Building company to construct two steamships to meet the bill's provisions.

A description of one vessel is a description of both, as they are identical in every particular. The dimensions of the St. Louis are: 554 feet 2 inches over all, 63 feet extreme breadth and 26 feet draught. The gross tonnage is 10,770 tons, and when loaded to the draught line the steamship's displacement will be 16,000 tons.

The cargo capacity is 1,820 tons on a normal mean draught of about 26 feet with a full coal supply, but the total hold capacity when loaded to the maximum draught of about 28 feet will be a little more than 3,200 tons. The motive power will be supplied by two quadruple, vertical six-cylinder engines on four cranks, driving twin screws with a working pressure of 200 pounds of steam, supplied by ten boilers.

In order to reduce greatly the risk of accidents resulting from the breaking down of machinery, the St. Louis is fitted with two sets of engines, each set driving a separate screw. The engines are in two separate compartments, sub-divided by a water tight bulkhead, and the boilers are in separate compartments, completely cut off from each other, so that these vessels might be in collision by being struck on the bulkhead and could have a break-down in their machinery, such as may occur in any ordinary ship, and still be navigable and thoroughly safe and seaworthy.

The material used in the construction of the St. Louis is open hearth steel of the best quality, and the record of its inspection show an average considerably above Lloyd's standard. The steering apparatus for the St. Louis is of the screw gear type, with steam and hand steering engine and the rudder is of the single plate type.

The St. Louis has five decks and when finished will be a floating palace. The cabins, saloon, smooking room, library, etc., will be of the most luxurious character and everything that the most exacting ocean traveler could desire will be at his command.

Four dynamos will supply the electricity to light the vessel, and powerful fans will force the foul air out of the ship and the pure air in.

The St. Louis will have accommoda- second cabin passengers and 900 steer- second cabin passengers and 900 steerage passengers. The crew, including stewards, etc., will number 400, making a total of 1,840 people that the ship will carry. The vessel has two smoke stacks and two steel masts. The masts are intended to be used as derricks and for signalling purposes, and not to carry sail.

One point of great importance has received more attention than it has in any of the other fast Atlantic steamers. It is not an uncommon thing for some of the fastest vessels to make a quick passage across the Atlantic and then to have to wait for high tide for several hours outside the harbor bar either in New York or Liverpool. in order to avoid such a necessity the St. Louis and the St. Paul have been designed for a light draught. Proper immersion for their screws will be obtained by the use of water ballast in the double bottoms, which have been fitted throughout their length. On the passage over and before reaching the bar this water ballast will be pumped out and the vessel's draught greatly lessened.

These double bottoms are built upon a new principle, specially designed by their constructors, and are believed to be stronger and lighter than anything of the kind that has preceded them. They are also a double precaution against injury by grounding.

It is anticipated that these vessels will never have to wait outside the bar at New York.

AN EXPRESS TRAIN HELD UP.

But the Robbers Failed To Secure More Than $400.

Monett, Mo., Nov. 13.—Train No. 1 on the St Louis and San Francisco railway was held up at half past eight o'clock last night at a small station named Verona, five miles east of this city, by two masked men. The affair did not occupy over twenty minutes. The amount secured by the robbers was not over $400. The bandits boarded the train as it stopped at Verona and as the engineer pulled the throttle to start the train he was confronted with two Winchesters and given orders to go ahead until he was told to bring the train to a stop. Half a mile out the train was stopped and the engineer compelled to get down from the cab and walk back to the express car. Then he was told to order the express man, Dolph Chapman, to open the door. Chapman did as requested, recognizing Engineer Stephenson's voice. The robbers immediately covered the express messenger with their guns and compelled him to give them the packages that were in sight. Engineer Stephenson was then marched back to his engine and ordered to pull out. The robbers departed in a northerly direction. A posse of citizens is pursuing them.

SCHAEFER DEFEATS IVES.

The First Game in the Tournament Won by 32 Points.

New York, Nov. 13.—The billiard match between Jacob Schaeffer and Frank Ives was begun last night at the Madison Square Garden concert hall. The men are to play the 14-inch balk line game, anchor shot barred, for six nights, 600 points each night. Schaefer won last night's game after seventeen innings play by a score of 600 to 568. In the sixteenth inning the score stood Schaefer 471, Ives 568. Schaefer then went in and scored 129 points, running out the game. Schaefer's average, 35 5-17; Ives, for sixteen innings, 35 1-2. High runs, Schaefer, 129; Ives, 153.

Senators Returning to the Capital.

Washington, Nov. 13.—Senators are beginning to return to the city. Prominent among those now in Washington are Senators Gorman, Camden, Ransom and Harris. The first three named were in conference for a long time yesterday, Mr. Ransom going to the senate chamber as soon as he reached the city. Mr. Gorman, when asked about the conference, said that it was an impromptu gathering, it being the first time they had met since their departure from town to engage in the work of the campaign He denied that there was any political significance in the conference. None of these senators would discuss the subject of the organization of the next senate.

Rev. Homer Wheaton Killed.

Poughkeepsie, N. Y., Nov. 13.—Rev. Homer Wheaton, aged 89 years, was struck by an engine on the Newburgh, Dutchess & Connecticut railroad while attempting to cross the track at Franklin avenue, Millbrook, yesterday. He was thrown some distance and struck on his head. He was picked up unconscious and died shortly afterwards. Mr. Wheaton was the father of the late Judge Charles Wheaton of this city. He was formerly an Episcopal minister, but was converted to Catholicism, and through his influence his son's wife was also converted to the same faith. He has no living children, but a number of grandchildren survive him.

Juka Tried To Kill Himself.

Wilkesbarre, Pa., Nov. 13.—Juka, the attempted wife murderer, was captured by detectives at a mining town called Treskow. He showed fight and was taken by force from among fifteen of his countrymen. On his arrival at Hazleton he was committed to the city prison for a hearing. Early yesterday morning Juka attempted to hang himself in his cell but was cut down by a policeman who opportunely entered the cell. The prisoner was brought here last night and committed to the county prison.

Ironworkers' Wages Raised.

Pittsburg, Nov. 13—The puddlers employed in the Wayne Iron works of Brown Sons & Co., of this city, have been notified that beginning next Monday the rate for puddling would be advanced ten per cent. They are now paying $4 per ton, the highest rate in the district, and with the advance will pay $4.40 The advance was voluntary and in fulfilment of the firm's promise made last spring when the reduction in puddling took place.

To Relieve Importers.

Washington, Nov. 13.—The treasury department holds that under the requirements of section five of the new tariff law in regard to marking and stamping packages, such marking and stamping applies only to packages containing articles of foreign manufacture and not to packages containing crude articles. This decision is intended to relieve importers from the annoying interpretation that has hitherto prevailed.

Died at the Age of 102.

Kingston, N. Y., Nov. 13.—Mary Ann Westrip, is dead here, aged 102. She had seldom been sick a day during her life and a week ago walked to St. Joseph's church and back, a distance of two miles. She was born in county Tipperary, Ireland, and had been the mother of fourteen children, two of whom are now alive, William Westrip, aged 65 years, of New York city, and Mrs. Catherine Barrett, of Troy, N. Y.

Worden Has Confessed.

Woodland, Cal., Nov. 13.—The pronouncing of the death sentence on S. D. Worden, who was convicted last week of murder in connection with the wreck of the military train near Sacramento last July, was postponed until Friday next. Worden has confessed and says he will soon tell the whole story. The trial of Melvin Hatch, another of the accused strikers, commenced yesterday afternoon.

Geographical Congress.

Washington, Nov. 13.—James R. Roosevelt, charge d'affaires of the United States at London, has transmitted to the department of state a request from the secretaries of the sixth International Geographical congress to be held at London in August next for the appointment of appropriate delegates to represent the United States in the various departments of the congress.

An agreeable Laxative and NERVE TONIC. Sold by Druggists or sent by mail, 25c., 50c. and $1.00 per package. Samples free.

KO-NO The Favorite TOOTH POWDER for the Teeth and Breath, 25c.

Captain Sweeney, U.S.A., San Diego, Cal., says: "Shiloh's Catarrh Remedy is the first medicine I have ever found that would do me any good." Price 50 cts. Sold by Druggists.

SHILOH'S CURE.

THIS GREAT COUGH CURE promptly cures where all others fail. For Consumption it has no rival; has cured thousands, and will CURE YOU, if taken in time. Price 25 cts., 50 cts., $1.00.

Sold by all druggists 8 14 y

THE NEXT MORNING I FEEL BRIGHT AND NEW AND MY COMPLEXION IS BETTER.

My doctor says it acts gently on the stomach, liver and kidneys, and is a pleasant laxative. This drink is made from herbs, and is prepared for use as easily as tea. It is called

LANE'S MEDICINE

All druggists sell it at 50c. and $1 a package. If you cannot get it, send your address for a free sample. Lane's Family Medicine moves the bowels each day. In order to be healthy this is necessary. Address, DRATOR F. WOODWARD, Le Roy, N. Y.

Frauds

Exist in many forms, but there is no fraud that is more contemptible than the one of substitution. Of all the substitution frauds there is none which perpetuates a greater outrage upon the consumer than the substitution of

Imitations

for Cottolene, which is the only reliable, wholesome and healthful shortening upon the market. Don't be induced to purchase

Counterfeits

of **Cottolene**, or you will be lamentably disappointed in the results. **Cottolene** as a shortening is endorsed by physicians and cooking experts. Be sure that your cook uses **Cottolene.**

Sold in three and five pound pails.

Made only by

N. K. FAIRBANK & Co.,

CHICAGO.

AND

Produce Exchange,

NEW YORK.

J. W. VAN SICKLE,

Dealer in all kinds of

Fresh and Salt Meats

GAME IN SEASON.

New No. 122., North Ave., Plainfield

Telephone 148 B. Orders called for and delivered promptly

J. T. VAIL,

Real Estate and Insurance.

177 NORTH AVENUE.

Blue Stone Flagging, &c. 9 2 tf

H. DeMOTT,

With livery attached,

UNDERTAKER AND EMBALMER,

175 Somerset Street, Plainfield, N. J. 987

IF YOU WANT

Good Oats, go to W. J. Tunison If you want good feed, go to W. J. Tunison. If you want good hay, go to W. J. Tunison. If you want good flour, go to

W. J. TUNISON.

REMOVAL.

I have removed my watchmaking and jewelry business from Park ave. to

142 North Avenue

Next to Walker's bakery, and shall be pleased to have my friends call.

CALEB DICKINSON

WM. D. THICKSTUN,

Real Estate and Insurance,

197 North ave. 10 1 tf

E. H. HOLMES,

DEALER IN

COAL and WOOD,

YARD—No. 24 Madison Avenue. Also

Office for coal orders with Woolston & Buckle, 27 North avenue.

Carty & Stryker

Groceries, Fruits and Vegetables,

CHEAP FOR CASH,

CENTRAL AVE. AND SECOND STREET.

If you will kindly favor us with your order, it will receive prompt attention.

Don't forget the place, corner Central avenue and Second street. 11 23 tf

The Pennsylvania Railroad.

The Standard Railway of America

Protected throughout by the Interlocking Switch and Block Signal System.

On and after Oct 15, 1894, trains will leave Elizabeth as follows:

FAST LINE leaves Philadelphia 12 25 p m daily with Pullman Vestibule parlor and sleeping cars for Pittsburg, Northern and Eastern Pennsylvania

6.37 P. M. WESTERN EXPRESS. with Pullman Vestibule sleeping cars, dining car daily for Pittsburg, Chicago, Cleveland, daily except Saturday, for Toledo, Williamsport, Rochester, Buffalo and Niagara Falls.

8.24 p.m.—SOUTHWESTERN EXPRESS with Pullman vestibule sleeping car, daily, to Columbus, Cincinnati, Indianapolis, St. Louis, and Memphis. Dining car Altoona to Richmond.

8 42 p. m.—PACIFIC EXPRESS with Pullman vestibule sleeping cars, daily, for Pittsburg, Columbus, Chicago, and Toledo, daily, except Saturday for Cleveland.

For Baltimore, Washington and the South—1 07 9.06, 9.36 a. m., 9.39 p. m.

Sundays, 1, 9 05, 9 36 a. m., 9 41 p m.

For Baltimore only 1 37 p. m., week-days.

For Newark and New York—3 02, 5 34, 6 46, 6 17, 6 45, 7 01, 7 20, 7 49, 7 57, 8 06, 8 28, 8 33, 8 47, 9 15, 9 41, 9 48, 10 20, 10 38, 10 49, 11 07, 11 54 a. m., 1 18, 1 20, 2 03, 2 16, 2 40, 2 45, 3 47, 4 44, 5 15, 5 26, 5 48, 6 08, 6 27, 6 48, 6 58, 7 07, 7 26, 7 59, 9 17, 9 10, 9 50, 10 08 11 03 and 11 56 p. m.

Sundays 3 02, 5 34, 7 54, 8 45, 9 20, 9 47, 10 12, 10 38, 10 49 a. m., 12 35, 1 46, 2 33, 3 45, 5 45, 4 45, 5 34, 5 48, 7 05, 7 12, 7 25, 7 58, 8 28 9 15, 10 16, and 11 46 p. m.

For New York only, 6 10 a. m. daily.

For Philadelphia—7 00, 6 57, 7 19, 9 05, 9 36, 11 43 A. M.; 1 05, 1 27, 3 23, 5 08, 6 36, 7 46, 8 42, 9 29 P. M. Sundays at 1 00, 6 57, 9 05, 9 36, 10 41 A. M.; 5 40, 6 27, 7 47 and 9 41 P. M.

FOR ATLANTIC CITY

(1 37 p.m. with through Buffet parlor car) Sundays 6 59 a. m.

Cape May Sea Isle City and Ocean City 1 37 p. m. weekdays.

For Rahway—1,1 51 daily ex. Monday, 4 08, 6 44, 7 10, 7 59, 8 54, 9 46, 9 50, 10 59, 11 43, a. m., 12 46, 1 18, 1 37, 2 48, 3 20, 3 39, 3 59, 4 38, 4 53, 5 20, 5 40, 6, 6 06, 6 12, 6 17, 6 27, 6 45, 6 52, 6 59, 7 20, 7 46, 8 14, 8 55, 9 54, 11 02 11 45 p. m. and 12 27 night week-days. Sundays, 1, 1 51, 6 59, 8 43, 9 49, 10 25 10 41 and 11 47 a. m., 12 50, 1 50, 2 47, 3 28, 4 50, 5 20, 5 40, 7 21, 7 27, 7 47, 8 14, 8 47, 9 16, 10 14, 11 and 11 55 p. m.

For New Brunswick—1 00, 6 57, 7 10, 7 59, 9 05, 9 36, 9 50, 11 43 a. m., 1 05, 1 27, 2 48, 3 59, 4 38, 5 08, 5 40, 6 06, 6 45, 7 46, 9 29 and 11 02 p. m. Sundays, 1 00, 6 59, 9 05, 9 36 9 49, 10 41 a. m., 12 50, 1 50, 5 40, 7 47, 9 16, 9 41, 11 55 p. m.

For Woodbridge—1 51 a m daily except Monday, 6 44, 9 46, 10 59 a.m., 12 46, 3 20, 4 54, 5 44, 6 12, and 7 20 9 54 p.m., 12 30 night, week-days. Sundays, 1 51, 10 25, and 11 47 a. m., 10 14 p. m

For Perth Amboy—1 51 a. m daily except Monday, 6 44, 9 46, 10 59, 12 46 3 20, 4 53, 5 44, 6 12, 7 20 7 36 9 54 and 12 30. Sundays, 1 51 10 25, 11 47 a m 5 44 10 14 p m.

For East Millstone—7 10 a. m., 1 05, 2 48 and 5 40 p. m., week-days.

For Trenton—1 00, 6 57, 7 19, 7 59 9 05, 9 36, 11 43 A. M.; 1 05 1 27, 2 48, 5 08, 6 36, 7 46, 8 42, 9 29 P. M. Sundays at 1 00, 6 59, 9 05 9 36, 10 41 A. M.; 5 40, 6 37, 7 47 and 9 41 P. M.

For Lambertville, Phillipsburg and Belvidere via Trenton—7 59 A. M., 2.48 and 6.36 p. m., and 5.40 p. m. Sunday.

For Flemington—7 59 A. M.; 2 48 P. M.

For Freehold—7 59, 11 43 a. m, 4 38, 5 08 p.m., via. Monmouth Junction, week-days.

For Jamesburg, via. Monmouth Junction—7 59 and 11 43 a. m., 4 38 and 5 08 p. m., week days.

For Long Branch, Ocean Grove, and points on New York and Long Branch R. R.—9 46 12 46, 4 10 5 44 p.m., 12 27 night week-days. Sundays, 10 25 a. m., and 5 44 p. m.; do not stop at Asbury Park on Sundays.

For Sea Side Park, Island Heights and Toms River—12 46, p m.

For Boston—8 46 p. m., daily.

For Brooklyn, N. Y.—All through trains connect at Jersey City with boats to Brooklyn annex, affording direct transfer to and from Fulton Street, avoiding double ferriage and journey across New York City

Leave New York for Elizabeth—1 00 daily except Monday 5, 6 30, 7 20, 8 10, 8 30, 9, 9 10, 10 10, 11 00 a. m., 12 10, 12 30 19 40 1 00, 2 10, 2 30, 3 00, 3 20, 4 00, 4 10, 4 30, 4 40, 5 00, 5 10, 5 20, 5 30, 5 40, 5 50, 6 00, 6 10, 6 20, 6 40, 7 00, 7 20, 8 15, 9 15, 10 15, 11 00, 11 50 p. m., 12 10 night. Sundays, 1 00 6 15, 8, 9 00, 9 45, 10 00, 11 00 a. m., 12 00 noon, 1 00, 2 00, 3 45, 4 00, 4 30 5 00, 6 30, 6 45, 7 00, 7 30, 8 00, 8 30, 9 30, 10 15 11 00 p. m., and 12 15 night.

E. M. PREVOST, General Manager.

J. R. WOOD, Gen. Pass. Agent.

H. A. STILES,

of Leech, Stiles & Co., the Philadelphia Eye Specialists, formerly with

TO PLAINFIELD

Every Thursday.

He will be found at

No. 107 East Front Street.

Dunham's Real Estate Office

From 10 a. m. to 5 p. m.

M. M. DUNHAM,

Real Estate and Insurance.

7 East Front Street.

EDWIN B. MAYNARD

Hair Cutting and Shampooing.

Tonsorial Parlor, 204 Park ave., Plainfield, N. J.

Ladies shampooing and childrens hair cutting a specialty 10 19 t

Your valuables will be safe in

Doane's Safe Deposit Vault.

LOCK BOXES

From $3.50 to $10.00 a year.

Tel. 29B Established 1878.

ADDIS & SON,

PLUMBING AND HOT WATER HEATING.

Have your plumbing system tested with the Smoke process under pressure, preparatory for the sewerage system.

Opp Roberts's Livery 132 North Ave

WOOLSTON & BUCKLE,

141 and 145 North avenue.

New Line of Wall Papers

20 PER CENT. LESS

Than last year's prices. Last year's stock at

Great Reductions.

Painters' Supplies.

"Quality not quantity" my motto.

Pure Goods, Clean Goods, H. M. Goods

At Gardner's Bakery,

41 Somerset st. 7 6 t

Joseph E. Mosher,

Agent for

H. J. Hayden & Co.,

WAR CLAIMS ATTORNEYS, WASHINGTON, D.C

All claims put in our hands will receive prompt attention.

Call at the Crescent Cigar Store for fine cigars

Central Railroad of New Jersey.

(Anthracite coal used exclusively insuring cleanliness and comfort.)

Station in New York foot of Liberty Street. Time Table in Effect, Oct. 13, 1894.

PLAINFIELD AND NEW YORK.

Leave Plainfield 2 14, 2 27, 5 29, 6 05, 6 29, 6 39, 7 16, 7 30, 7 56, 8, 8 15, 8 27, 8 31, 8 46, 9 22, 10 04, 10 27, 11 24, A. M., 12 06, 1 14, 2 07, 2 30, 3 12, 4 01, 4 50, 5 54, 6 54, 7 02, 8 54, 9 27, 10 17, 11 24 P. M. Sunday—2 14, 2 27, 5 05, 8 01, 8 57, 10 08, 11 24 A. M., 12 32, 1 42, 2 30, 5 28, 6 36, 7 11, 8 32, 10 17 P. M.

Leave New York from foot of Liberty street 4 20, 6 00, 7 15, 8, 8 38, 9 10, 10, 11 45, A. M., 1 10, 1 30, 2 30, 3 30, 3 45, 4, 4 30, 5, 5 15, except Saturday, 5 30, 5 45, 6, 6 15, 6 30, 7, 7 30, 8, 8 30, 9 16, 10, 11 30 P. M. 12 15, 1, night. Sunday—4 30, 7 15, 8 30, 9 40, A. M., 12 M., 1, 2 15, 4, 5 30, 7, 9 00, 10 00 P. M., 12 15 night. 1 A M.

PLAINFIELD AND NEWARK.

Leave Plainfield 5 29, 6 29, 6 52, 7 26, 7 30, 8, 8 43, 9 22, 10 04, 10 27, 11 24, A. M., 12 06 1 14, 2 07, 3 30, 3 12, 4 01, 4 50, 5 54, 6 54, 7 02, 8 54, 10 17 11 28 P. M. Sunday—3 01, 5 52, 10 08, 11 28, A. M. 12 32, 1 42, 3 30, 5 36, 7 11, 8 32, 9 32, 10 17 P. M.

Leave Newark 6 10, 7 18, 7 55, 8 30, 9 08, 10 03, 11 35 A. M., 1 18, 1 35, 2 20 Saturday only, 3 30, 3 32, 4 05, 4 35, 5 04, 5 34, 6 30, 6 20, 7 15, 7 38, 8 40, 10 05, 11 35 P. M. Sunday—7 20, 8 45, 9 50, 11 35, A. M., 1 10, 2 35, 4 10, 5 40, 7 20, 9 25, 10 20 P. M.

Passengers for Newark change cars at Hillside.

PLAINFIELD AND SOMERVILLE.

Leave Plainfield 5 45, 7 10, 8 16, 9 54, 11 a.m. 12 43, 2 08, 3 32, 5 45, 6 36, 5 05, 5 14, 5 34, 6 04, 6 19, 6 38, 7 12, 7 34, 9 22, 10 26, 11 08, P. M. 12 38 night Sunday—5 45, 8 38, 9 34, A. M., 2 08, 3 28, 5 14, 6 35, 10 18, 11 14 P. M.

Leave Somerville, 6, 6 20, 7 00, 7 36, 7 38, 7 48, 9 20, 9 05, 9 48, 11 40 A. M., 12 47, 1 48, 3 04, 3 35, 4 25, 5 28, 6 35, 8 31, 8 45, 11 05, P. M. Sunday 3 25, 9 45, 11 00 A. M., 12 08, 1 15 5 05, 6 45, 8 03, 9 00, 9 40 P. M.

PLAINFIELD AND EASTON.

Leave Plainfield 5 45, 8 16, 9 54, A.M., 12 43, 3 03, 5 14, 6 36, 8 22 P. M. Sunday—5 45, 8 26 A. M. 3 03, 6 36, P. M.

Leave Easton 6 05, 7 00, 8 53, A.M., 12 32, 4 04, 7 16 P. M. Sundays—7 15, 10 52, A. M. 6 40, 7 30, P. M

PLAINFIELD AND LAKE HOPATCONG.

Leave Plainfield 9 54, a m, 5 05 p.m.

WESTWARD CONNECTIONS.

LEAVE PLAINFIELD.

5 45 A. M. for Flemington, Easton, Allentown Reading, Harrisburg, Pottsville, Mauch Chunk Williamsport and Tamaqua.

7 10 a. m. for stations to High Bridge, connecting for stations on High Bridge Branch.

8 16 A. M. for Flemington, D. L. & W. R. R. Easton, Bangor and Mauch Chunk.

9 54 A. M. for Flemington, High Bridge branch D L & W R R, Easton, Allentown, Reading, Harrisburg, Mauch Chunk, Williamsport, Tamaqua, Pottsville, Nanticoke, Upper Lehigh, Wilkesbarre, Scranton, &c. Through coach to Williamsport.

12 45 p. m. way for Easton, connecting at Junction for stations on D. L. & W. R. R.

2 08 P. M. for Flemington, Easton Bangor Allentown, Reading, Harrisburg, Mauch Chunk, Tamaqua, Sunbury and Williamsport, Wilkes-Barre and Scranton. Buffet parlor car to Mauch Chunk.

5 05 p. m., way for Easton, connecting at High Bridge for stations on High Bridge branch

5 14 P. M. for Flemington, High Bridge Branch Easton, Bethlehem, Allentown, Wilkesbarre, Scranton, Mauch Chunk Shamokin and Tamaqua, Buffet parlor car to Scranton.

6 19 P. M. for Flemington.

6 36 P. M. for Easton, Bethlehem, Allentown, Mauch Chunk, Reading and Harrisburg.

8 22 P. M. for Easton, Bethlehem and Allentown.

5 45 A. M. Sunday for Easton, Bethlehem, Bangor Allentown, Mauch Chunk, Wilkesbarre and Scranton. 8 28 a.m. Sundays for Easton, Allentown, Mauch Chunk, Tamaqua, Shamokin Williamsport, &c., 2 08 p. m. Sundays for Easton, Bangor, Allentown, Mauch Chunk, Tamaqua, Reading and Harrisburg, 6.36 p. m. Sundays for Easton, Bethlehem, Allentown, Mauch Chunk, Reading, Harrisburg, &c. and at Junction for D. L. & W. R. R.

For Atlantic City, 3 37 a. m. 1 14p. m.

Long Branch, Ocean Grove, &c

Leave Plainfield 3 37, 8, 11 24, a. m 1.14, 4 01, 5 54, p. m. Sundays—except Ocean Grove 8 52, a. m., 3 30 p. m.

For Perth Amboy, 3 37, 5 38, 8, 11 24 a. m., 1 14, 3 12, 4 01, 4 50, 5.54, 7 03 p.m. Sunday—8 52, a. m., 3 30 p. m.

For Freehold, 3 37, 8, 11 24 a. m., 1 14, 4 01, 4 50 p. m.

For Boynton Beach 8 15, 11 24 a m, 1 14, 3 12 p m.

ROYAL BLUE LINE.

Leave Plainfield for Philadelphia, 5 45, 8 44 9 48, 10 45, a. m., 2 08*, 3 43, 5 34* 6 45 9 22, 9 37* p. m., 1 12, night. Sundays—5 45, 9 48, a. m., 2 08*, 5 14*, 6 45 p. m., 1 12, night.

For Trenton 5 45, 8 44, 9 38*, 10 45, a. m., 12 43, 2 08*, 5 34*, 6 38*, 8 22, 9 37* p.m., 1 12 night, Sunday—5 45, 9 34, a. m., 2 08*, 5 14* 6 38 p. m., 1 12 night.

For Baltimore and Washington at 9 48, a. m., 2 08, 3 43, 5 34* 6 45 p. m., 1 12, night. Sundays—9 48 a. m., 2 08, 5 14* 6 45 p.m. 1 12, night.

For Chattanooga, New Orleans and all point south with through vestibule sleeper, via Shenandoah Valley Route at 6 45 p m. Sundays 6 45 p m.

For Buffalo, Chicago and all points west, week-days at 9 54 a m., 8 22 p. m. Sundays 6 35 p. m

RETURNING—LEAVE PHILADELPHIA.

Reading terminal, 4 10, 8 30, 9 45, 11 31 a.m., 1 30 3 30 5 15, 6 04, 8 35, p.m. 12 10, night.

Sundays—4 10, 8 30, 9 45, 11 31 a. m., 3 50, 6 00, 8 35 p. m., 12 10 night.

From 24th and Chestnut—3 55, 7 53, 9 17, 11 14, a m. 3 40, 6 12, 8 21, 11 45 p. m. Sunday—3 55, 7 53, 11 14 a m, 3 30, 6 12, 8 21, 11 45 p. m.

Leave Trenton, Warren and Tucker sts., 1 00 6 58, 9 06, 10 25, a.m. 12 12*, 2 10, 4 10*, 5 54, 9 04 p. m. Sundays—1 00, 4 58, 10 27 a. m. 12 12*, 4 13 6 48*, 9 14 p. m.

Plainfield passengers by trains marked * change cars at Bound Brook.

Through tickets to all points at lowest rate may be had on application in advance to the ticket agent at the station.

J. H. OLHAUSEN, General Sup't.

H P. BALDWIN, Gen. Pass. Agt.

Lodge and Society Meetings.

Senate Lodge, 3543, Knights of Honor.—The regular meetings of this Lodge are held on the First and Third Thursday evenings of each month in Stillman Building, No. 212 West Front street, at 8 p. m.

R. G. Pease, Dictator.

H. A. Thorne, Reporter. 2 6 tf

Court Pride of New Jersey, No. 8024, Ancient Order of Foresters of America, meets in K. of P. Hall, No. 108 West 2d st., first and third Tuesday evenings in each month.

Samuel J. Flynn, Chief Ranger.

Samuel H. Lunger, Fin. Sec. 9 25 y

Anchor Lodge, No. 149, F. & A. M.—Meets second and fourth Tuesdays at Masonic Hall. 10 East Front stree

C. C. Howard, W. M.

T. A. Rogers, Secretary.

Jerusalem Lodge, No. 26, F. & A. M.—Meets first and third Tuesdays at Masonic Hall. East Front street.

Chas. Yeager, Secretary.

Dr. D. C. Adams, W. M.

U. B. of C. and J. of A.—Local Union No. 165, United Brotherhood of Carpenters and Joiners of America, meets every second and fourth Tuesday in each month in Exempt Firemen's Hall, at 7.30 p.m. T. S. Thorn, President.

F. T. Bogert, Secretary. 9 25 y

Plainfield Council, No. 711, Royal Arcanum.—The regular meetings of this Council are held on the Second and Fourth Monday evenings of each month in Exempt Firemen's Hall, Coward's Building, Park avenue, at 8 P.

LIFE WAS A BURDEN.

A Pain-Racked Sufferer Tells an Interesting Story—How He Was Tortured for Years and Finally Cured by Munyon's Remedy.

Charles Wark of 14 N. Twenty-fourth st., Philadelphia, has been a constant sufferer from rheumatism for years. He was cured by the use of Munyon's Rheumatism Cure. This is his story:

"I was afflicted with rheumatism in the high shoulder and suffered the most excruciating agony. Sharp shooting pains darted through it so intense I could not sleep night Even the weight of the bedclothes was more than I could bear; neither could I lie on the right side or my back. Life became a perfect burden to me. I could not raise my hand to my head, and when I attempted to put on my coat or any article of dress, the torture was enough to drive me wild. Many remedies were suggested and tried, but none did me the slightest good, and I began to despair of ever being able to obtain relief. Some time ago, however, I procured a bottle of Munyon's Rheumatism Cure. It afforded me relief after the first few doses, and by the time the little 25 cent bottle was gone I was entirely free from pain. I have had no return of my old enemy, and I feel satisfied I am permanently cured. It seems so wonderful I can hardly realize it, and can only show my appreciation of the merits of the Cure by recommending it to other sufferers."

Munyon's Rheumatism Cure is guaranteed to cure rheumatism in any part of the body. Acute or muscular rheumatism cured in from one to five days. It never fails to cure sharp, shooting pains in the arms, legs, sides back or breast, or soreness in any part of the body in from one to three hours. It is guaranteed to promptly cure lameness, stiff and swollen joints, stiff back, and all pains in the hips and loins. Chronic rheumatism, sciatica, lumbago or pain in the back are speedily cured.

Munyon's Homoepathic Home Remedy Company, of Philadelphia, put up specifics for nearly every disease, which are sold by all druggist, mostly for 25 cents a bottle.

1894 TAXES

Notice is hereby given to the tax-payers of the City of Plainfield, that the taxes assessed in said city for the year 1894 are now due and payable, and that if the said taxes are not paid by the

20th Day of December Next,

the names of the defaulters, with their respective taxes, will be returned to the City Judge for prosecution.

The Commissioners of Appeal

in cases of taxation, will meet in the Council Chamber on the FOURTH TUESDAY IN NOVEMBER, next, the 28th, and sit from 2 p. m. until 5 p. m., or longer if found necessary, to dispose of all cases submitted to them for consideration.

JOHN JOHNSON,
Collector of Taxes

Dated Plainfield, N. J., Oct. 1, 1894 10 17 td

NEUMAN BROS.,

THE POPULAR WATCHUNG AVENUE GROCERS,

are receiving weekly a large supply of selected Apples—the noted varieties, Rhode Island Greenings, the famous Snow Apple, Bell Flowers, Northern Spies, King's Baldwins, Famous Pippins and other varieties; a complete line of Fancy Groceries; our own brand of maple syrup, the finest quality.

NEUMAN BROS.

No More Distressing Piles,

No more

Torturing Skin Eruptions,

Salt Rheum, Eczema, etc. These are cured BY

Batchelor's Curative Ointment

A sovereign remedy for above complaints, the king of all ointments or salves. It should be kept in every house, if only for burns, scalds or bruises. For sale by

FRANK ROWLEY,
DRUGGIST,
45 Somerset st., – Plainfield.

Sample sent free on receipt of postal, 30 East 10th street, N. Y
Batchelor's Hair Dye, best in the world.
10 30 4m-eod

Plainfield Packing House,

153 West Front Street.

Fresh hams.....14c
Fresh shoulders.....12c
Fresh pork.....14c
Fresh sausage.....13c

Our sausage is guaranteed to be made from PORK ONLY, and the purest spices alone are used.

ULRICH & BLATZ, Props.

HOAGLAND'S

Local Express.

Telephone 121.

Office 161 North Avenue

J. C. POPE & CO.,
Insurance Agents,
NO. 6 EAST FRONT STREET
Plainfield, N. J.

TOWNSEND'S

MARBLE AND GRANITE WORKS,
SOMERSET STREET.
OUR MOTTO—Good work, good material at fair prices. 8 4 y

WILL NOT ACT HASTILY

China and Japan Considering Cleveland's Offer.

Replies Expected from Both Countries To-morrow—China Will Probably Consult with England Before Reaching a Conclusion in the Matter.

Washington, Nov. 13.—Nothing official had been received at the state department form either China or Japan. The Japanese ministry, it is well known, are considering President Cleveland's proposition but it is a matter of too great import to be settled hastily. The emperor of Japan, whose headquarters are at Hiroshima, will be consulted and these various consultations require time. It is believed, however, that definite replies will be received from both countries by tomorrow. So far as China is concerned, it was not expected that her reply would be formally given until she had consulted with Great Britain. That she is anxious to bring to a close a war so destructive to her interests is well known, and it is this that has led the Cleveland administration to believe that she will accept any honorable terms made by Japan. It is said, however, by those who are in position to reflect the views of the Chinese minister, that China will not dare to determine the matter absolutely until after Great Britain shall have been heard from. And it is not believed that Great Britain will be willing that the United States alone shall gain the prestige which will naturally belong to this country from bringing the war to a close. Great Britain is more anxious than this country that hostilities should cease, but she wishes to have a voice in effecting this result. China, it is thought, will not for this reason offend Great Britain by rashly accepting the proposition of the United States until she first learns the temper of the British mind. Another stumbling block will be the amount of the indemnity. Japan will doubtless hold out for $100,000,000 while China will regard not more than half that amount as the proper figure. Aside from the very natural desire of China to reduce the indemnity as much as possible, it will be a matter of great embarrassment in her present impoverished condition to raise so large a sum as that which Japan will exact. It can only be done by increasing her duty on foreign importations which is now about 5 per cent., and which in view of her treaty obligations will not be easy. Great Britain, who is the largest exporter of manufactured products to China, would be the first to protest against this increase in customs duties, and this is another consideration which will cause China not to act precipitately but to await Great Britain's pleasure.

London, Nov. 13.—The Standard's correspondent in Berlin says: "The Chinese minister has arrived from St. Petersburg for the purpose of informing the German government of the war situation in connection with the proposed intervention. He is instructed to declare that China is willing to make certain sacrifices for an honorable peace. In the event of failure, she will continue the war, whatever the result, even if the emperor be compelled to withdraw to the interior of the empire. The Chinese board of foreign affairs has prepared to submit to the powers the whole correspondence between China and Japan concerning Korea."

ANTI-PARNELLITES MEET.

Deprecate Newspaper Discussions of Party Differences.

Dublin, Nov. 13.—The anti-Parnellites met here with their leader, Justin McCarthy, in the chair. They declared that the acceptance of Mr. Gladstone's and Lord Tweedmouth's celebrated checks was justified, as these contributions to the Irish cause were made spontaneously. The begging circular, the meeting resolved, was not a party matter as the party was not responsible for it. The circular had been sent out, the resolution added, through the blunder of a clerk. The meeting deprecated newspaper discussions of party differences as calculated to injure the Irish cause. Before the debate concerning the checks was closed, a resolution protesting against the acceptance of them was proposed and rejected. The meeting declared that it was the liberal party's paramount duty to secure the autonomy of Ireland and to observe faithfully its pledges in this respect. Such observance would be the sole guarantee of the continuation of the alliance between the Irish and liberals.

The American Released.

Yokohama, Nov. 13—It is reported that John Wilde, an American, alias "Howie," and Cameron, a Scotchman, alias "Browne," who were arrested at Kobe on board the French steamship Sydney, from Marseilles for Yokohama, charged with conspiring to destroy the Chinese fleet by the use of torpedoes, have been released from custody after taking oaths not to resort to any action tending to assist China during the war. The Chinaman, C. F. Moore, recently translator for the Chinese legation at Washington, who was arrested with Wilde and Cameron, has been sent to Hiroshima.

Nuns May Teach.

Pittsburg, Nov. 13—Justice Dean of the state supreme court handed down an opinion in the case of John Hysong, et al., vs. the school district of Gallitzinborough, an appeal from Judge Barker of the court below, who refused an injunction to prevent nuns from teaching in the public schools dressed in the garb of the order. Justice Dean affirms Judge Barker's decision.

Muskrats Undermine a Building.

Elkhart, Ind., Nov. 13.—The Elkhardt Knitting mills, employing over 100 hands was completely demolished yesterday by burrowing muskrats undermining the building. The extensive machinery and thousands of pairs of hoisery were hurled into the St. Joseph river by the caving in of the earth. Only a portion of the building remains. The loss is estimated at $10,000.

Local Weather Forecast.

Fair; colder; northwesterly winds.

ARE THEY TRUE?

Are Advertisements Strictly True?

A TALK ON THEIR HONESTY AND ACTUAL VALUE.

Especially Those of Proprietary Medicines.

ARE THE TESTIMONIALS USED IN THEM GENUINE?

Should People Believe in Advertised Medicines?

How much confidence should the public place in advertisements of medicines? Every human being is interested in this great question because it deeply concerns us all. In these times of hard work and over-exertion when almost everybody need medicine of some kind, it is absolutely necessary that people know what to do for their tired nerves, weak bodies and diseased organs.

Our daily papers are constantly advertising medicines, and giving testimonials of persons who have been cured by their use. The questions arise, are these testimonials genuine? Are they exact and truthful statements made by people who have really been cured by the medicine advertised? There is not the slightest doubt that the majority of advertised medicines are just what they are represented to be, and that the testimonials are perfectly reliable, being accurate statements of persons cured. From our experience, such statements are true and state only what are facts. We know positively that all the vast numbers of testimonials of cure published in regard to Dr. Greene's Nervura blood and nerve remedy are true, and that people can and should be guided by them, for these testimonials prove that the cures were made by this wonderful medicine, and that this remedy will cure others who take it.

Newspaper men themselves are often cured, and often give testimonials, and no newspaper man would allow unreliable or false testimonials to be published in his paper. Thomas A. Lindsay is one of the most popular newspaper men in the country, and is connected with Albany's (N. Y) leading morning paper, The Morning Express. He makes the following interesting statement:

"For many years I have been subject to severe spells of headache and nervousness, at times almost enough to drive a man to insanity from pain, loss of sleep, etc.

"Medicines, narcotics, patent and prescribed, did not give relief, and the ailment increased continually. Having read in the Albany Morning Express, at different times, the advertisements of Dr Greene's Nervura blood and nerve remedy, I concluded to try this remedy, and after the use of six or seven bottles, found not only relief, but a radical cure.

"The headaches are a thing of the past, while the terrible nervous spells have gradually become less and less, until now I have little or none of them left, and my sleep is natural and refreshing.

"I do not hesitate in saying that this remarkable change is entirely due to Dr. Greene's Nervura blood and nerve remedy, and I heartily recommend it for ailments like my own, no matter what the cause of them."

Dr. Greene, the discoverer of this great remedy, has long been the most successful specialist in the cure of nervous and chronic diseases, and this grand medical discovery is the result of his enormous practice and wide experience. Everybody knows that when he makes a statement it can be depended upon, and when a testimonial of cure by Dr. Greene's Nervura blood and nerve remedy is published, our readers can be certain that every word of it is true. The persons giving the testimonials can always be seen or written to. These proofs, together with the fact that this medicine cures, are the cause of its enormous sale. People know it always does just what he says it will, and they have found it to be even a more wonderful medicine than was claimed for it.

He has had many imitators, but no one has ever been able to discover a medicine so wonderful in its curing and strengthening powers as Dr. Greene's Nervura blood and nerve remedy. It is not a patent medicine, but the prescription of Dr. Greene, of 35 West 14th St., New York City, the most successful living specialist in curing nervous and chronic diseases. The great reputation of Dr. Greene is a guarantee that he can be consulted by anyone, at any time, free of charge, personally or by letter, gives absolute assurance of the beneficial action of this best of all remedies.

The Babe.

Naked on parent's knees a newborn child,
Weeping thou sat'st when all around thee smiled.
So live that, sinking to thy last long sleep,
Thou then may'st smile while all around thee weep.

—Sir William Jones.

Man is not what he wills, for from above
And from beneath the thwarting currents roll,
And nature's mighty magazine of love
Ten thousand times shall overcome his soul.

—Leonard Swain.

Vim, Not Size.

Size counts for naught in poet, sage or dunce.
Vim makes the hero in his rank or rhymes.
Old Samson brought the house down only once,
What Doctor Holmes has done a thousand times.
Gauge your own caliber, O man alive—
If Samson, ten feet high, or poet, five.

—James B. Wiggin.

Mr. Reed Off on "Facts."

Chicago is indulging in a prolonged guffaw because Mr. Reed, when speaking there, asserted that "after 6,000 years of Christian civilization this people are sitting in sackcloth and ashes." Even Chicago knows that Christian civilization did not get its start as long ago as 6,000 years. Mr. Reed is quite as accurate in his Christian facts as in his tariff facts.—Exchange.

Children Cry for Pitcher's Castoria.

When Baby was sick, we gave her Castoria.
When she was a Child, she cried for Castoria.
When she became Miss, she clung to Castoria.
When she had Children, she gave them Castoria.

RESCUED BY PILOTS

Terrible Experience of the Schooner Rich's Crew.

Drifting at the Mercy of the Waves Six Days, Expecting Every Minute To Go to the Bottom—The Mate's Brave Wife, Newly Wedded, Does Heroic Service for the Men.

Tompkinsville, S. I., Nov. 13.—On Sunday night pilot boat 14 of the Sandy Hook fleet put into Tompkinsville, Staten island, with a number of people aboard who had just been saved from being swallowed up in the ocean. They had been rescued by the pilots and none too soon for within an hour and a half after the crew was taken off, their vessel went down. The tale of suffering told by the survivors was a terrible one. Their appearance bore out their story. Their hands were swoolen and bleeding, and they could hardly stand even after they had been cared for at Tompkinsville.

The wreck was the schooner Kate E. Rich. She sailed from Philadelphia, coal laden, on the sailor's fatal day, Friday, Nov. 2. She had a cargo of coal consigned to Providence, R. I. Captain John G. James commanded. John Crossman, a young man, was mate. The crew consisted of four men and the cook. In addition to these there was the young wife of the mate. She had but recently married Crossman. The voyage was the first one she ever made. She said yesterday she would never venture out again and did not want her husband to.

When off Barnegat the wind was blowing almost directly from the west and as it was fine and steady with no promise of changing, Captain James changed his course and headed to sea to make the trip by the outside course. It was a week ago last Saturday afternoon that he made this fatal move. All went well until Sunday afternoon, when, just before sundown, the wind died out and for a few hours there was a calm. A couple of hours after everything had been made snug a gust of wind came from the eastward. The forestay was set, but it was not drawn tight before it was whipped away. The mainsail, with two reefs taken, was then set. The schooner answered at once, but ten minutes after the sail was set it was in ribbons. The wind was by this time whistling at a terrible rate which sent the little schooner over on her beams. Sail after sail was set, but nothing would hold, and at last there was nothing to do but let the schooner drift at the mercy of the waves. Of course she went at once into the trough of the sea, with every wave washing over her.

Every man was on her deck. The mate's wife was thrown from her bunk in the first part of the blow and her head was cut. There was no time to attend to her wound as the peril of all was too great. The lashing the vessel received started the cargo and this, shifting to and fro, opened the seams of the schooner. All hands were called to the pumps, and for five days the plungers were going constantly. The men were lashed to their places, and what little sleep they got was caught while standing there. The mate's wife worked hard through all. The decks were soon awash, and the cabin flooded, but the food and coffee were kept dry, the young woman journeying back and forth between galley and the men at the pumps keeping them alive with hot drink. All were constantly in water. Driven by the wind and current the schooner traveled eighty miles out to sea, and was close to the Gulf Stream when the wind shifted and set in landward. With the remnants of the sails, jib and foretop sails were rigged, and the crew worked the schooner within sixteen miles of Fire island. On Saturday afternoon the high tower of the light was seen. The cabin was then filled with water and only the top of the deckhouse was above water. By dint of bailing the galley was kept free. Captain and crew stuck to their posts at the pumps, working desperately. All were ready to give up and would have done so had they not been in the track of ocean steamers.

Six days were spent by the crew in this condition. During that time a number of steamers passed them. The flyers paid no attention to the signals displayed. The crew had hoisted the American flag upside down and, although several of the steamers must have seen them they kept right on without even slacking up.

Saturday afternoon the schooner began to settle perceptibly. Some air which had been confined in the hold began to work out and all hope was lost. At four o'clock the sails of the pilot boat William No. 14 were seen. The signals were again used and this time with success. Within half an hour the pilot boat was alongside. The pilots saw the peril of the boat, and although they risked their own boat, let out the reefs in her sails, and in this state bore down on the Rich. It took the hardy pilots a very short time to transfer the crew of the Rich from one craft to the other.

The pilot boat then put about for the harbor. Twenty minutes after the last person was taken from her the Rich went down.

The pilot boat came to Tompkinsville where the rescued were landed on Sunday night. They were treated by physicians and yesterday started for Philadelphia.

When rescued their legs were swoolen to almost double their natural size and their hands were ready to burst with blood. Their conditions were fairly good when they started for home.

The Clevelands in Washington.

Washington, Nov. 13.—The special train bearing the presidential party from the christening of the monster steamer St. Louis at Philadelphia, reached here at 7:05 last evening, ten minutes late. Nearly all of the ladies of the party carried immense bunches of flowers as souvenirs of the trip, which was declared to be one of the very pleasantest affairs of the kind.

Wilson Will Not Be Resuscitated.

Albany, Nov. 13.—Gov. Flower denies that he proposed to allow the scientific attempt to resuscitate the condemned murderer Wilson, after execution by ctricity, if he has a legal right to so.

FREE

with every pound bale of —

DUKE'S MIXTURE

PRICE 35 cts.

In 2 oz. packages 5¢ with PIPE coupon packed in.

11 10 y-eod

Notice of Order to Limit Creditors.

Somerset County Surrogate's Office,
Estate of Louisa Greder, deceased.

Notice is hereby given that on the first day of October, A D 1894 on the application of the undersigned, as executor of Louisa Greder, deceased, an order was made by the Surrogate requiring the creditors of Louisa Greder, deceased, to bring in their debts, demands and claims against the said decedent, under oath or affirmation, and present the same to the subscriber within nine months from the date of said order; and in default thereof any such creditor should be forever barred of his or her action therefor against the subscriber. JACOB VOEHL,
10 3 7-oaw Executor.

ADMINISTRATOR'S SETTLEMENT.

Notice is hereby given that the account of the subscriber, administrator pendente lite of Henry F. Stites, deceased, will be audited and stated by the Surrogate and reported for settlement to the Orphans' Court of the County of Union, on Wednesday, the second day of January next. JAMES E. MARTINE.
Dated Oct. 29, 1894. 10 31 10

NOTICE OF SETTLEMENT.

Notice is hereby given, that the accounts of the subscriber as guardian of John B. Schenck, Garret C. Schenck, Bessie B. Schenck and Nora B. Schenck, will be audited and stated by the Surrogate and reported for final settlement to the Orphans' Court of the county of Somerset, on Friday, the 28th day of December next. WILLIAM H. SHOTWELL,
Dated Oct. 23, 1894. Guardian.
10 24 9-oaw

METROPOLITAN LIVERY AND BOARDING STABLES.

Horses boarded by the day, week or month. Especial accommodations for transient trade.
OFFICE AND STABLES,
147, 149, 151 NORTH AVENUE,
Opp. railroad depot, Plainfield, N. J.
A. C. BLAIR.....Proprietor
FRANK DAY.....Manager.
Telephone 152, connected with all circuits of New Jersey, New York and Brooklyn.
8 10 y

VAN BUREN & TIMPSON,
Real Estate and Insurance
163 North ave., Opp. Station,
60 Cedar street, New York City.

Horses Clipped
At D. S. Roberts's Livery.
Experienced clipper. Quick and satisfactory work. 10 27 m

ARRIVAL AND DEPARTURE OF MAILS.

NEW YORK MAILS.
Arrive—7 30, 8 40, 11 a. m., 2 30, 5 30 p. m.
Close—7 30 and 9 30 a. m., 2 00, 5 15 and 8 p. m.

SOMERVILLE AND EASTON MAILS.
Arrive—8 40 a. m., 2 30, 6 00 p. m.
Close—7 30 a. m., 4 30 p. m.

Direct mail to Trenton and Philadelphia 30 p. m.

SUNDAY MAILS.
Office open from 9 30 to 10 30 a. m.
Mail closes at 6 30 p. m.

Excelsior Meat Market,
203 LIBERTY STREET,
Sells genuine Jersey pork 12, 14c; sausage 12, 14c; leg spring lamb 14c; leg of mutton 11c; chicken, the very best, 16, 18c; best cuts of porterhouse 20c; prime ribs of beef 16c; pure leaf lard, own made, 12c. My own manufactured sausage is made from Jersey pork only. FRED ENDRESS, Prop.

HENRY C. ADAMS,
Real Estate and Insurance,
197 North ave., – Opp. Station.

A. E. LINCOLN,
226 PARK AVENUE,
has just received an elegant assortment of rare ferns and other plants, also bulbs of all kinds, for Fall planting. She has a large supply of cut flowers daily.

CAPTIOUS CRITICS CARP

at us for asserting that the Kranich & Bach is the best of all pianos. They say "that claimed for all pianos. All right, othe dealers may honestly believe that their leading piano is as good as the Kranich & Bach. They think we're mistaken—we are morally certain that they are.

If you can find a better piano than the Kranich & Bach, you will have to travel a long way. It is the leading of all pianos. We keep a supply of them on hand.

F. M. HULETT,
322 and 324 West Front st.,

TRY DOBBINS'S CIGARS.
30 PARK AVE.
He Manufactures Them

PASSAIC VALLEY DAIRY
PURE MILK from Jersey cows delivered at residence. Our Jersey Cream is rich and pure. Orders by mail promptly attended to.
J. C. COOPER,
8 21 tf Plainfield, N. J

When the doctor orders medicine in the middle of the night for the sick one, what will you do—how will you get it? Remember that
E. J. RICHARDS,
Proprietor of the
Gem Pharmacy,
Corner 4th and Liberty sts.,
Besides in the building and a night bell there is quickly answered. 111

EDUCATIONAL.

Mme. Menzeli's
School for Dancing,
PARK AVENUE HALL.
All the latest dances; waltz a specialty.
For particulars address 339 Park avenue.
10 16 tf

Miss Scribner and Miss Newton's
SCHOOL FOR GIRLS and KINDERGARTEN,
303 LaGrande avenue,
RE-OPENED SEPT. 17, 1894.
For particulars address the principals.
9 14 3m

PLAINFIELD SEMINARY
re-opened
September 13.
27th Year
MISS E. E. KENYON,
8 8 3m Principal.

Afternoon Class for Young Ladies
Three times per week. Higher English Branches, French and Music. For terms apply MISS FAWCETT,
25 Washington ave.

Miss Clara S. Hellwig,
426 EAST SECOND STREET,
Graduate of the St. Petera, Paul College, Moscow, Russia, recipient of the gold medal, the highest honor awarded for studies by the Empress of Russia, will resume her private lessons and classes in French, German, Russian, Latin, English Branches, Drawing and Painting Sept. 15. 9 4 2m-eod

Miss Fawcett's School,
25 Washington Ave.
Department for boys to the age of 12.
" girls and kindergarten.
Girls prepared for college.
Re-opened September 13.

DODWORTH'S
CLASS for DANCING
AT THE
Seminary, Plainfield,
WILL COMMENCE
Wednesday, October 31.
For terms and particulars, inquire of Miss E. E. Kenyon, at the Seminary.
10 2 2m-e

ROCKVIEW HOME & DAY SCHOOL.
Re-Opened September 10, '94
Kindergarten, primary and intermediate departments.
Misses Peck, Principals.
Miss Edith Bond,
Kindergartner. For particulars address 317 East Front street.

Carpenters and Builders.

THEODORE GRAY,
MASON AND CONTRACTOR.
Estimates given, repairing promptly attended to. Residence 117 Hillside ave. 8 20 y

JOHN P. EMMONS
—Mason and Builder.—
Washington avenue and Prospect plains
NORTH PLAINFIELD, N. J.
Jobbing promptly attended to 11 16 tf

D. L. HULICK,
CARPENTER,
And General Jobber.
Cabinet Work and Mantels a Specialty.
Jobbing Promptly Attended To.
Orders may be left at Brenmer's Clothing Store, 26 Somerset street, or sent by mail.
Residence 178 Duer st.

PEARSON & GAYLE,
Carpenters and Builders.
RESIDENCE—W. J. Pearson, No. 15 Vine St.
H. B. Gayle, No. 18 Vine St.
ALL WORK PROMPTLY ATTENDED TO

JOHN T. ODAM
PLAIN AND ORNAMENTAL
Slate Roofer and Repairer
Residence, cor. Arlington ave. and 6th st. Yard, near Freight House. P. O. Box, Plainfield, N. J. New work warranted for one year. Slating over shingles. 6 30 y

GEO. W. STUDER,
CARPENTER AND BUILDER,
985 ARLINGTON AVENUE.
Jobbing of any kind promptly attended to. Estimates given; charges reasonable. 5 3 6m

McCullough's Steam Mill,
21 Steiner Place, North Plainfield.
R. H. McCullough, Proprietor.
Sash, Blinds, Doors, Mouldings, Scroll Sawing Turning, &c. Estimates cheerfully Furnished. 4-12-6

C. W. LINES,
Mason and Builder.
PLAINFIELD, N. J.
Residence—113 Liberty street.
Estimates cheerfully given.
Jobbing promptly attended to 12 46

Jno. J. Shotwell,
Wood Mantels,
Tiles and Fire Place Furnishings.
221 Park avenue, upstairs. 3 5 tf

Mrs. L. Adams,
Fall and Winter Millinery.
Newest ideas in French and Domestic Hats, Bonnets, Birds, Feathers, Flowers, Ribbons, etc., at moderate prices. A variety of Silks for fancy work.
111 East Front st., Under 1st National Bank.

[Copyright, 1894, by Bacheller, Johnson & Bacheller.]

THE winter of 189— was memorable on account of many things; but to me it was chiefly remarkable for having given me my young bride. We were spending our honeymoon in the lotus-eating land, and had taken up our quarters at that admirable hostelery known as "Mena house," which stands at the foot of the plateau where the great pyramids of Gizeh are so majestically enthroned. It was, in truth a halcyon time, to be marked in our memories with the whitest of stones.

One slight drawback there was certainly, but it was a mere crumple in our rose leaf. The Bedouins would never leave us alone. Wherever we went they insisted on accompanying us; it was impossible to get rid of them, but they were withal so polite and good tempered that we could not find it in our hearts to be angry. The only way to avoid the pests was to carry out our wanderings by moonlight. The Arabs believe firmly that "El-Ahram" are haunted, and will not on any account venture near the ruins after nightfall. In this way we had the whole place to ourselves but that, for us, was ample society. We revelled in our freedom, and soon became thoroughly acquainted with the entire plateau from the sphinx on the south to the dilapidated temple on the northern verge.

One lovely night, before the moon was quite full, my wife proposed a visit to the interior of the great pyramid; and having procured candles we clambered up the well-worn track leading to the entrance, and speedily made our way down the sloping shaft to the central chamber. Outside the air was slightly chilly, and the warmth of the great tomb was very agreeable, in in spite of the closeness of the air. Sitting ourselves down on the edge of the lidless sarcophagus, we began one of those conversations so dear to young lovers, during which the hours glide away like minutes, or rather when all sense of time is lost.

IN THE SECRET CHAMBER.

Our candles were burning brightly and steadily beside us, when suddenly—without the slightest warning—a gust of wind descended from above, and in the twinkling of an eye we were in darkness. The expected transition was startling to a degree. My wife clung to me convulsively, trembling in every limb, and I freely confess I too was not free from that sign of discomposure. Hurriedly I examined all my pockets, one after the other, in a vain search for my matchbox. It was not to be found! I must have dropped it somewhere en route.

This was terrible; and I was still carefully examining every receptacle I possessed, when a dull, grinding noise made itself audible through the obscurity. There is something dreadful in a noise that one cannot account for, no matter when or where one hears it. Out in the open a mysterious sound is bad enough, but situated as we were, inside a narrow, confined space amidst total darkness, it was simply appalling!

Shrinking toward each other we listened intently, not knowing what to do, for the noise, however caused, seemed to come from a direction between where we were and the door of the chamber. At last it ceased, and although half dead with a mixture of awe and terror we were obliged to muster up enough courage to try to find our way out. Gradually we crept along hand in hand, feeling the smooth surface of the wall with our disengaged hands as we went. The chamber is not spacious, but our progress was necessarily very slow, and after what appeared to be an interminable time, I actually stumbled up aganst an obstacle.

What could it be? Stooping, I tried to make out by sense of touch what it was that impeded our progress. A very slight investigation satisfied me. There could be no doubt that this barrier in our way was the sarcophagus. We must have made the entire circuit of the chamber without finding the door!

Concluding we had missed the entrance through some stupid mistake or other we set out afresh, tracing with the utmost care every inch of the polished wall. Again the distance seemed interminable, and again we accomplished the round of the accursed place, and found ourselves back at the original starting point.

It was a most astounding thing. Either the door had vanished or we were losing our senses. The silence now was terrible and the darkness was truly Egyptian—it could be felt! The heavy, close air was so thick and clammy that we could hardly breathe; our hearts were beating at railway speed and the perspiration dripped from every pore. The circumstances were, in sooth, as desperate as they were inexplicable, but since no good could come of sitting still we arose once more and recommenced our search for the vanished opening.

'Twas all in vain! The granite was as smooth and unbroken as though it had been fashioned out of one enormous block. Not a fissure or crack could be found large enough to admit even the point of a knife. Whether we tried from right to left or from left to right the result was still the same; we invariably found ourselves back at the horrible sarcophagus.

At this juncture, while we were resting in a half-dazed state against the border of the fatal sarcophagus, gradually a faint, weird light became apparent above our heads. By degrees the light grew stronger, till finally the whole chamber was filled with a pale green luminousness whereby we were enabled to distinguish each other's features.

Lost in astonishment, we gazed around us and at each other, too deeply amazed for speech; and, as we found out afterwards, uncertain whether we were asleep or awake. The reason we had been unable to find the entrance was plain. The cyclopean mass of stone forming the lintel of the doorway had descended bodily, thus completely blocking up the passage, which it fitted with mathematical accuracy. It was from the gap thereby created on a higher level that the light was shining, the lower edge of the new aperture being about eight or nine feet above the floor of the chamber.

The opening disclosed in this wonderful manner was the commencement of a tunnel, or shaft, extending at an acute angle upwards into the body of the pyramid. It was rectangular in form, and in other respects bore a general resemblance to the passage by which we had entered, save that it seemed to be loftier.

The question now was—should we attempt to escape along this new road; or should we wait where we were, and trust to the return of the lintel to its proper place?

The light now began to fade away in the same gradual manner it had arisen, and it became painfully evident that we should be again plunged in darkness. Any fate would be preferable to the frightful sensation of being hermetically shut in amidst an intense and stifling blackness to which the darkest night outside would be the bright clearness of noon.

Taking our courage in both hands we resolved to make an attempt to escape. I seized hold of Annette round the waist, and swung her form up until she was able to scramble on to the ledge of the opening. With her assistance I had then no difficulty in

LOST IN ASTONISHMENT, WE GAZED AT EACH OTHER.

climbing up myself, and as we were both pretty active we contrived to establish ourselves in the mouth of the gallery down which the pale green light was now but faintly streaming.

The sloping floor was so smooth and steep that we were obliged to crawl on our hands and knees in order to make any progress. In this way we clambered along for fully fifty yards, with much labor and weariness; slipping back every now and again, and more than once narrywly escaping a glissade into the hateful chamber. It was a fearful task! but at length we reached the top, and found that the gallery debouched at a spacious hall where everything was brilliantly illuminated in a most peculiar manner by means of appliances which for want of a better term must be called reflectors.

The whole of the upper part, or ceiling, of this marvelous room presented a most extraordinary appearance, being honeycombed—so to speak—by a vast array of hollow cones, each cone ending in a small aperture, or skylight, through which the beams of the moon, or the rays of the stars, were shining with a hundredfold their normal power. The apices of these cones must have consisted of some magnifying material, and the sides were lined with a kind of material that multiplied to an enormous extent their power of transmitting light. The entire series was so skillfully arranged that the combined pencils impinged on one spot, where there was a most singular and complicated apparatus for their reception.

In front of the mouth of the gallery stood a manifold frame, almost completely filling the opening, which, however, was scooped out on one side, thus enabling us, breathless as we were from our climb, to creep through. This frame was in truth an extraordinary structure. It was fitted with an infinite multitude of lenses and other transparent appliances, the like of which I had never seen before. I very much regret that I cannot give a better and more detailed description of this piece of work, which to my mind affords conclusive proof that the ancient Egyptians were the possessors of a long since vanished lore. The reader will shortly be able to see why it is that any account of these marvels is so vague.

Whilst I was in the act of making my way past this frame the never-to-be-forgotten grinding sound again met my ears, coming from below in the direction of the chamber we had just quitted. I at once turned and looked down, but could see nothing. The track we so painfully had traversed was now as dark as Erebus. It was manifest that our retreat was cut off; the ponderous lintel had risen to its original position.

[TO BE CONCLUDED.]

Spelling Kitten.

A dear little girl,
With her brain in a whirl,
Was asked the word "kitten" to spell.
"K-double i-t-
T-e-n," said she,
And thought she had done very well;
"Has kitten two t's?"
And the teacher's surprise
With mirth and patience was bent.
"My kitten has two,"
Said Majory Lou,
And she looked as she felt—quite content.

—Ladies' Home Companion.

PROF. WILLIAM HARKNESS, of Washington, states the magnitude of the solar system as 5,578,400,000 miles measuring across the diameter of Neptune's orbit, while the radius of the earth's orbit is 92,797,000 miles, with a possible error either way of 59,700 miles.

A SPOON in a glass filled with hot water prevents the breaking of the glass, because the metal readily absorbes a large part of the heat of the water.

BAMBERGER'S,

"THE ALWAYS BUSY STORE."

BIG VALUE OFFERINGS

—IN—

New Dress Goods, Silks and Velvets

Bigger and better returns for your money than ever before and every price and quality guaranteed by one rule—your money refunded for anything unsatisfactory.

SCOTCH CHEVIOT DRESS GOODS—38 inches wide, stylish and durable material, formerly 38c, now **19c**

SILK WOOL MIXED GOODS—Fine hair line stripes, and mottled effects, full line of shades, 69c value, now **49c**

FINE FIGURED BLACK GOODS—All wool, new and stylish figured effects, 40 ins. wide, regular 60c value, now **39c**

SILK SURAH—19 inches wide and warranted all silk, good color, black only, formerly 48c, now **29c**

COLORED AND BLACK CHINA SILKS—For street and evening wear, 20 different colors, value 50c, now **39c**

32 INCH BLACK VELOUR PLUSH for capes and wraps, and a quality never sold under $4 yd. A special bargain at **$2 25**

Mail orders promptly filled. Samples sent on request.

L. BAMBERGER & CO.,

147 and 149 Market Street,

Near Broad Street. Newark, N. J.

Digestive Malt Extract **Leggett's**

YOU KNOW HIS CORNER.

ARE YOU THE ONE

That wants a pair of those Ladies' Fine Cashmere Gloves that

PUTNAM & DE GRAW,

Are selling at 18, 25, 30, 39 and 50c.

Ladies', Gent's and Children's Underwear in a large variety of Styles and Prices very low. Try us.

We have another lot of those extra quality Handkerchiefs that sold so fast at 5c, same price as before.

210 West Front Street

ELECTION RESULTS

CHANGE, BUT OUR

PRICES ARE ALWAYS THE LOWEST!

Granulated sugar	4½c lb	3 pounds new figs	for 25c
Best creamery butter	25c lb	Castile soap, made from pure olive oil only 10c per pound.	
Best sugar cured hams	12½c lb		
" " shoulders	9c lb	Extra fat mackerel	8c each
4 pounds new raisins	for 25c	Extra new canned corn or peas	10c can

We have a complete stock of New Dried Fruit and other goods at equally low prices,

FULPER'S, 207 W. FRONT STREET

Direct from the factory.

HAND-KNIT SWEATERS.

Caps, Cardigan Jackets and Gloves.

Lowest prices; reliable goods.

U. B. CRANE'S,

Hats, Shirts and Trunks, 120 West Front Street

WE HAVE GOT THOSE HAMS

YOU WERE ASKING ABOUT.

Hams	11¾c pound
Fine butter	25c pound
Lard	9c pound
New can peas	10c
3 cans new tomatoes	25c
2 pound citron	25
3 pound raisins	25
Granulated sugar	4½c

J. F. MacDonald, 180 East Front St.

Ready to Cook--CLAM CHOWDER,

SAVORY, WHOLESOME, HOMEMADE, FRESH.

Every Friday and Saturday 15c pint, 25c quart.

ROGERS,

232 West 2d street. Telephone 140A

BOICE, RUNYON & CO.,

DEALERS IN

Lumber. Coal. Mason's Material. &c.

Our stock is under cover and we can always deliver dry stock. Agents for Adamant Wall Plaster. Orders solicited.

BOICE, RUNYON & CO.

Spring Curry Comb

Clock Spring Blade. Soft as a Brush. Fits every Curve. The Only Perfect Comb. Used by U. S. Army and by Barnum and Forepaugh Circuses, and Leading Horsemen of the World. Ask your Dealer for It. Sample mailed post paid 25 cents. See our name on the handle. SPRING CURRY COMB CO., 102 Lafayette St., South Bend, Indiana.

78t-11 9-t t s

MAX,

THE HIGH-PRICED

CATERER,

TELEPHONE CALL 81.

Hello!
Hello!
Is it you Max?
Yes Sir.
I hear you are going to reduce your prices.
I am
How can you do it?
Because I am running two places now.
Good for you; send me a nice supper Sunday; you know what I want; good bye.
Good-bye. Don't forget to throw away the old price list.
Here is the new one:
Chicken Consomme, 35c per quart.
Chicken Croquettes, $1.50 and $2 00 a doz., according to size.
Lobster Cutlets, $1.75 and $2.25 a doz.
Best fried oysters delivered in paper bags 30c a doz.
Oysters a la poulette, the very best, $2.00 a hundred.
All kinds of game at New York prices.
Chicken and Lobster Salad 30c.
Sandwiches, if by the quantity, very cheap.
Estimate for dinner parties at lowest possible figure.
All goods guaranteed first-class and prepared by an A 1 Cook.
Everything 20, 30 and 40 per cent below New York prices.

MAX WIERTZ,

544 WEST FRONT ST.

Go and see him. If he does not accommodate you, nobody else will.

THE DAILY PRESS

ESTABLISHED MAY 10, 1887. PLAINFIELD, N. J., WEDNESDAY, NOVEMBER 14, 1894. TWO CENTS A COPY. $5 A YEAR.

VANISHED VERDURE.

The melancholy days are here,
The saddest Plainfield knows,
When men with rakes and brooms appear
And pile the leaves in rows.

The sun grows dim, our ozone flees,
We weep, and gasp, and choke:
The Summer glory of our trees
Is going up in smoke.

—*The Asthmatic.*

UNANIMITY IS GOOD SENSE.

The Mayor and Rapid Transit.

TO THE EDITOR OF THE DAILY PRESS:—

There is a great deal of good sense, it seems to me, in your proposition to give Mayor Gilbert another term. An unanimous expression of the people of Plainfield would greatly strengthen the mayor when dealing with hard-headed traction companies.

Now that the sewers have become a mere matter of detail, the chief problem that confronts us, you may be sure, relates to rapid transit to and from our single steam road. The coming year is to be in this section a street-car building year; and if the New York and Philadelphia Traction Company is permitted to occupy some of the best streets of Plainfield without obligating itself to so build the lines we need east and northeast of the Central railroad, this century will pass, —probably, the present generation—before such extensions are made. For no company can afford to build and operate the two lines—the one to the Short Hills or Netherwood, the other to the new athletic grounds and Hillside Cemetery—as an independent system. The Dunellen and Scotch Plains extensions will necessarily form a part of the main line of the big traction company.

If Mayor Gilbert can complete the sewers and at the same time secure rapid transit where it is greatly needed, he will certainly earn, and as certainly receive, all the rest of his useful life the gratitude of the people of this town.

But he cannot do this unless Those Who Ride will display less selfishness to the square inch. Nor can he do this if the conditions and obligations put forward by the Street Committee, outrun the reasonable possibilities of a given case.

ONE WHO WALKS.

BEAT THE LYCEUMS.

The Tournament Ten of Trade Temple Win Their First Victory.

The C. Y. M. L's rolled a game on the Board of Trade alleys last evening against the ten men of the Plainfield Bowling Club who made the best scores in the individual tournament. After an interesting, although hopeless game, they were defeated by 74 pins.

The score:

PLAINFIELD.		C. Y. M. L.	
VanEmburgh	180	Carty	194
Doane	159	Wierenga	152
Buckle	149	Mack	157
Barnes	126	W. Kiely	124
Petrie	180	Guinee	157
Stephenson	182	Hibbitts	192
Meeker	134	Curran	129
VanAlstyne	166	Kenney	150
Emmons	120	P. Kiely	138
Vail	209	Lynch	136
	1605		1529

BY FRAMES.

Plainfield	166	34[illegible]	505	650	821	1000	1165	1292	1445	1605
C.Y.M.L.	193	333	492	622	795	911	1049	1189	1319	1529

Notes of the Nimrods.

The season for shooting rabbits and quail opened Monday. In consequence the paper train, which arrives here at 5:45 a. m. from New York, was crowded to its utmost capacity with gunners and their dogs. A large delegation of the local sportsmen who were in waiting managed to squeeze on board. All were bent on having a good time, and everyone was merry.

One nimble Nimrod caused a hearty laugh as he hurried to the cars, dragging his hound by his handkerchief with one hand, his gun under his arm, a 3-gallon demijohn in the other hand, and the neck of a black bottle projecting out of his pocket. It was learned that he carried the glassware for the purpose of bringing home some water from a mineral spring.

Game of all kinds is very scarce, and the subject of stopping all shooting for 3 years is under discussion.

For the Library.

The ladies of the House Committee of the Scotch Plains Public Library will give an afternoon tea at the library rooms in Excelsior Hall Friday, Nov. 16, from 3 to 5 p. m.

Miss Mary N. Mead will give a talk on her work in Hampton Institute, illustrated with photographs. There will be no admission fee, but a basket will be on the table, in which contributions to the library funds may be deposited.

Routes and Rates to Winter Resorts.

The B. & O. Railroad Co. has just issued a little booklet, giving the routes and rates to various Winter resorts in Cuba, Florida, North Carolina, Virginia, New Jersey, Pennsylvania and Georgia. The information is very conveniently arranged and indexed. Copies can be had by enclosing a two-cent stamp to Chas. O. Scull, Gen'l Pass. Agent, B. & O. R R., Baltimore, Md. 2t

SCHOOL BOARD METHODS

Much Fault Found by Plainfield Taxpayers.

DISAPPROVAL OF SECRET SESSIONS.

Feeling Among Citizens that the Trustees Are Too shy of Public Inspection and Too Autocratic Over the People Who Made Them Chosen Servants—Growth of the Desire for a Change, and Rare Chance Now to Make It.

Leading citizens of Plainfield have heartily thanked The Daily Press for so early in the campaign acquainting them with the news of the School Board project discussed in these columns last week. While they were surprised to learn that an issue they thought settled was to be revived, they were glad to be made cognizant of the state of affairs, and grateful to The Daily Press for its outspoken courage and its faithfulness to the people.

As matters stand, the Republicans of Plainfield find themselves in a peculiar position. They have through the canvass made by party leaders in the town expressed unanimous desire not only for the reelection of Mayor Gilbert but also for a return to Council of Mr. See in the First ward, Mr. Ginna in the Second, and Mr. Fisk in the Third.

The continuance of these men in office is considered desirable because they have been and are foremost in fostering the progressive improvements to be advanced during the coming year; and the Democrats have shown no disposition to disturb the extension of the present municipal administration.

But the School Board candidacy appears as a disadvantage to this harmonious condition. If the retiring members of the Board are to be renominated they must be on the same ticket with Mr. Gilbert, and Mr. Gilbert's friends might be led into voting the whole ticket under the impression that the School Board candidates stood on his platform. His platform is the popular one, and represents the policy established in the passage of the act removing from the School Board the power to make expenditures of public funds without restriction. It would chagrin the voters to find that in electing Mr. Gilbert and his ticket they had restored to School Board membership trustees who would seek to overthrow the enactment of the last Legislalature and renew their efforts to speed their pet project of a high school mansion on the Wadsworth property.

No attempt has been made to deny that restoration of their old power is sought by the Board. On the contrary, there is every evidence that restoration is exactly what they seek, and every evidence that they cling tenaciously to the plan of building a costly collegiate institution which the public does not feel the immediate need of and will not favor till it feels it can afford the luxury.

The Board has placed classes in the Wadsworth building under the plea that the existing schools were overcrowded. It has had published articles tending to convince the people that the establishment of a school there was not the anticipated offense to the neighborhood. It has sought and obtained legal opinion that the School Board law is unconstitutional. And it is prepared, if the people by their votes at the December election continue it in power, to attack the act, wipe it out if possible, and proceed with its pet plans in defiance of popular will.

The matter of obtaining legal opinion in the case, as a groundwork for fighting the act, is one of those things which the Board seemed to consider wise to arrange in executive session. The secret meetings of which The Press and the people have so much complained continue to be a feature of existing School Board methods, and the remarkable lack of subserviency to popular will is by no means lessened.

Public sentiment has long existed against these sub-rosa and autocratic transactions of the Board, and that sentiment has grown amazingly. The voters who elect the trustees, and the taxpayers whose funds the trustees expend in such large amount, feel that there is nothing to be lost, no disadvantage to develop against proper management of the schools, in maintaining open confidence with the people; and they feel that they have a just grievance against the trustees for their long-established practice of exclusiveness. The people's argument is that the School Board is meant to run a free public institution of education, not a secret-service bureau whose dictates the public must blindly obey.

Plainfield taxpayers will welcome the day when they feel as free to attend all sessions of the Board as they are to meet with the Common Council in all its doings.

Plainfield taxpayers will gladly support and elect such candidates as will pledge themselves to abide by the policy established in the enactment of the School Board law.

With the rare occasion which now presents itself of electing two new members, Now is the chance for the people to effect the change they have sought.

It is to be a change of methods, certainly; of men, if need be.

THOMAS A THIEF.

HE WAS A STRANGER TO MRS. FLACK, AND HE TOOK HER IN.

Made a Good Impression as the New Boarder, and a Bad Impression When He Went Away.

A stranger came to board at the home of Mr. and Mrs. Joseph Flack, 39 Somerset street, Monday afternoon. Yesterday afternoon he went away with stolen clothing and an unpaid board bill.

He was a nice-looking man with rather a forward way about him. His eyes were blue and his face was shaved smooth. His height was about six feet and he was of medium build. He gave Mrs. Flack a small card with the name "John L. Thomas" written on it in professional script.

The new boarder behaved himself until yesterday noon when he went upstairs and broke open a closet. He stole George Hughes's second-best suit and put it beneath his own clothes. Then he went out and was last seen at 2 in the afternoon walking up Park avenue. Mr. Hughes missed his clothes last night and the matter was reported to Chief Marshal Pangborn. Mrs. Flack thinks that nothing else was stolen.

Thomas explained that he had been sent to the place by The Courier and that he was employed by that paper. He was a printer, he said, and his fingers showed that his hands had been caught and mangled in machinery. On one finger he had a gold ring which he said had been made from a coin. This he was unable to remove as the knuckle had grown too large.

Unfortunately his valise had been delayed, but he awaited its arrival every day. Mrs. Flack gave him a room for which he was to pay a dollar a day, as he wished to room along. Then Thomas obtained obtained a key as he said his work on The Courier would keep him out late every night.

In the pockets of the suit that Thomas took were a small amount of change, a Salvation Army badge and an Army book and certificate that Mr. Hughes had. So Thomas is now prepared to intrude into Salvation Army circles as a sneak thief while passing for a Plainfield soldier.

OUR LOCAL MILITARY.

Third Regiment Cadet Corps Prepared for Winter Work.

Plainfield's military company, the Third Regiment Cadet Corps, has reorganized for Winter work and will soon commence drilling. Three years ago the company was organized under the name of the Leal Cadets, composed mostly of boys from Leal's School. The organization grew and prospered under the efficient command of Captain Edwards, until at the beginning of last year it was thought best to change the name to its present one, and step out from a school company to an independent organization.

Last year was the most prosperous in the life of the cadet corps. Bloomfield and Westfield were visited and entertained with an exhibition of military manœuvres, and during last Summer the idea of a Summer camp was thought of and carried out to the complete satisfaction of all who were present. This year there are many new plans for the benefit and enjoyment of the cadets, and there is no doubt but that Plainfield will be prouder than ever of her soldier boys long before the hot July days are here again. There are a few vacant places in the ranks this year which will be filled at once. Applications may be handed to any of the following committee: Willis West, 120 Crescent avenue; Geo. Bull, 226 East Ninth street; Llewellyn Bull, 226 East Ninth street; Volney Green, 228 East Fifth street. Those wishing to become members should apply at once, as the ranks will soon be full.

New Letter Boxes.

Postmaster Hetfield, assisted by Letter-Carrier Demarest, yesterday placed letter boxes throughout Netherwood. The locations are as follows: Corner of Belvidere and Woodland avenues, corner of Berkley and Belvidere avenues, Belvidere avenue in front of Hotel Netherwood, South avenue opposite Powers's coal yard, Netherwood station, Johnston avenue and Front street. There has also been placed a much-needed box at the corner of Front street and Sandford avenue.

Y. M. C. A. and Y. W. C. A. Day at the Seventh-Day Baptist Church.

Dr. Lewis announces that next Sabbath, Nov. 17, he will preach a sermon touching Y. M. C. A. work for the last fifty years. He will also present the claims of young women in Plainfield and elsewhere for similar educational and reformatory work. Representatives of all the organizations among women for the good of young women and girls are specially invited. Service 10:30 a. m.

Sharp Shooting.

G. Sutterlin and son of Greenbrook road went gunning yesterday at New Market, and succeeded in killing two rabbits, one squirrel, one opossum and a racoon.

A JUNIOR SONG.

NATIONAL REPRESENTATIVE SMYTH WRITES AND DEDICATES IT.

Somerset Council Has a Joyous Public Installation—Speeches Against Dunn and Geissenhainer.

Red Men's Hall was full of Juniors and their friends and relatives last night, when the public installation exercises of Somerset Council, No. 104, J. O. U. A. M., were held with patriotic ceremonies. The visitors were well repaid for their attendance.

District Deputy James Anderson of North Plainfield conducted the important business of the evening, the placing of the officers. Those he installed were:

Junior Past Councilor—Jesse Schull.
Councilor—Frank Kesselring.
Vice-Councilor—Dr. George Bedford.
Recording-Secretary—James D. Anderson.
Assistant - Recording - Secretary — H. S. Thomas.
Financial-Secretary—George Allen.
Treasurer—Theodore Philipott.
Conductor—John Hartpence.
Warden—William Scribner.
Outside Sentinel—J. F. Kettenring.
Inside Sentinel—William Hartpence.
Trustee—Herbert Templin.

After the ceremonies came a brief programme: Miss Dunham gave an excellent piano solo. Miss Kitchen recited "Drifting Out to Sea" in a thrilling manner. Rev. J. W. Richardson followed with an address on the duties of patriotic Americans. He said among other things that he was a Democrat but he gloried in the fact that John T. Dunn had been defeated. Judging from the way people had voted they were all on the right side. There was room in America for only one flag and that the Stars and Stripes.

D. M. Gardner, the Somerset Street baker, made a decided hit with his ocarina and xylophone solos.

The recitation, "With Her Face Against the Pane", was then rendered with well expressed emotion by Miss Laura Bennett of New Brunswick, who responded to several encores. George Day of Dunellen amused the audience next with his character songs. He was accompanied on the piano by Mrs. Day.

National Representative W. J. Smyth of Long Branch finished the programme with a ringing speech on the objects of the order and the application of its principles. He rejoiced especially over the downfall of Congressman Geissenhainer, who, he said, had done nothing while in office except draw his salary, vote and act on committees and besides this lack of labor he had opposed the Stone bill.

At the conclusion of his remarks the representative dedicated the following song to Somerset Council:

My country, 'tis of thee,
Sweet land of liberty,
Of thee I sing.
Land where my fathers died,
Land of the Pilgrim's pride,
From every mountainside
Let Freedom ring.

The Junior Order of
American Mechanics here,
To you we pray.
To save us from the Pope,
We look to you and hope
Our wishes, we do pray,
Will be fulfilled.

Over every school-house here,
We'll teach our children dear,
Our flag to fly.
Virtue and Liberty,
Our motto shall ever be,
We'll stand by it or die,
Our order, dear.

To you, dear Somerset Council
Of brothers true,
We look to thee.
Plainfield, we honor thee
For teaching religious liberty,
And until Juddgment Day
Our flag will fly.

Ice-cream and cake were served after this closing speech, and then with social conversation the evening of pleasure ended.

The Philharmonics.

The subscriptions for the concerts by the celebrated New York Philharmonic Club have come in very freely. The first concert will be given in the Casino Nov. 24, at which time Miss Lillian Blauvelt will be the vocal soloist. The soloists for the two remaining concerts will be Miss Clara C. Henley, Miss Tirzah Hamlen, Anton Schott and Conrad Behrens and instrumental solos by members of the Club; also concerted pieces. Tickets for the series may now be procured in limited number at Reynolds's Pharmacy or of H. O. Newman the manager. Price three dollars. Single admission tickets will not be sold.

Depending on the Moon.

The man in the moon has been lighting Stone street for the past few nights, and not the electric light company. The usual complaint is that the lamps are broken by boys, but it is not so in this case, say the neighbors.

Steadily Improving.

Chief Grant visited Maxson Dunham's farm yesterday afternoon and found that Mrs. Dunham was improving rapidly from the effects of the brutal assault Saturday night.

Electric Light Awheel.

W. A. McClurg, of the electric-light works, carries an incandescent with a 2-pound dynamo attachment on his bicycle.

SOCIALISTS NOMINATE.

They Ring in Their Bell in the Local Campaign.

COUNCILMAN MILLINGTON SCORED.

Candidates Named for Mayor and Ward Councilmen—Platform Adopted Advocating Municipal Ownership of Corporate Enterprises—Michael Watson Declines to Run for School Trustee.

In pursuance of a call by the Socialistic Labor party, about 20 met in the vacant rooms at Grant avenue and South Second street last evening for the purpose of placing in the field a ticket for the forthcoming municipal election. John James called the meeting to order, and was made chairman. He stated the object of the meeting, which, he said, was the placing of a pure Socialistic party ticket in the field.

James Bell was secretary, and read the platform and principles of the party. They were adopted as read:

MUNICIPAL PLATFORM OF THE SOCI LIST LABOR PARTY OF PLAINFIELD, N. J.

1. Municipal self government. Faithful public service alone to determine the tenure of office rather than party service or subserviency to political bosses. All boards and directors of departments to be elected by a direct vote of the people, and all public officers to be subject to recall by a vote of their constituencies; the people to have the right to propose laws and vote upon all measures of importance, according to the Initiative and Referendum principle.

2. Gratuitous instruction in all educational institutions, text books and stationery in all branches of learning to be supplied to all pupils free of charge; whenever necessary, meals and clothing to be furnished, in order to make education free and accessible to the children of all the people.

3. Municipal ownership of all local street railways, electric power and light plants, gas and water works, and all industries requiring municipal franchises; but no employe shall be preferred or discharged for political reasons.

4. Abolition of the contract system on all public works and the employment of the idle by the municipal authorities, the necessary tax levy and ways and means therefor to be immediately undertaken upon the demand of a public meeting of the citizens who declare that such employment is necessary.

5. Reduction of the hours of labor of city employes to eight hours per day, thus placing them on equality with the employes of the U. S. Government.

Nominations were made as follows:

Mayor—James Bell.
Councilman, 1st ward—Otto J. Peeler.
" 2d " —Adolph Lewald.
" 3d " —Clause Wallander.
" 4th " —Frank Cullen.

For school trustee Arthur Scott and Michael Watson were nominated, but both declined and the office was left vacant, as was also that of justice of the peace.

Mr. Bell stated that it was useless to make any further nominations, adding that the election would show the local strength of the party.

Following the nominations, speeches were made by James Bell and others. Mr. Bell said in part:

"The idea of Socialism is to keep the municipal duties in the hands of the citizens; not go to Trenton and legislate in the interest of a few. Put competent men in office, said he, and the children of the very poorest will be clothed and educated and eventually make good citizens. Good education, he contended, is a good thing, but he discouraged going into extremes in anything. Water works, street railway and other municipal improvements should be in the hands of and controlled by the people; not by monopolists. The speaker alluded to the eight-hours-a-day system, and asserted that a workman would do as much work in eight hours as he would in ten. In concluding he asked every one to contribute liberally to charity.

The chairman spoke of Councilman Millington, who, he said was elected in the interest of the Republican party, but who had never yet entered a protest in favor of the working people. Our party, he continued, is the only one that breasted the storm of the last election, and with competent speakers and means to get them here, we'd hustle 'em for mayor yet.

Cheers were given for the candidates, and the gathering broke up.

Palmer Cox's Latest.

Nos. 1 and 2 of "Queer People" are both in stock at The Daily Press office this week. No coupons are required—merely a dime to secure a copy. Dealers are unable to procure "Queer People" for sale, and The Daily Press affords an inexpensive and convenient medium for obtaining this wonderful work. Besides the local rush to the office The Press is receiving orders by mail from various distant points. This proves not only that The Press is read worldwide, but also that the people of the nation have their eyes on Plainfield as a headquarters for good things.

A Good Work Completed.

Street Commissioner Stout has been putting back in place the cross walks on Duer street which were taken up when macadamizing began. The roadbed has settled well and is a creditable piece of work.

"MAD DOG" CAPTURED.

HE'S A DOUBLE TO MR. MCQUAIDE'S NOTORIOUS ANIMAL.

After Causing Much Excitement Among People on the Streets, He Is Chained by the Police.

A "mad-dog" scare on West Front and West Second streets this morning brought out the fact that J. P. McQuaide's child-biting dog has a double. A dog was caught and chained up, the police supposing it was the West Seventh street animal. Later they found Mr. McQuaide's dog tied in the barn.

It was about 9 this morning when a large white and yellow St. Bernard appeared near the Babcock Building and began to snap at people. He tore a woman's wrap, scared some children, made men stop and begin scientific discussions on the prevention of cure of hydrophobia, and then crossed over to West Second street.

Here he found more people to annoy. Finally he chased a woman into Stephen Staats's house, and when she slammed the door and ran to the window to look out at him, he curled up on the stoop in front of the door, waiting for her to come out.

Sergeant Kiely saw him and summoned Jim Babbitt. The versatile colored man tied a short rope to the St. Bernard's collar and escorted him to the East Front street pool room. The City of Plainfield bought a heavy chain and the dog was secured to a post in the back-yard.

Everybody thought the McQuaide terror had been captured until it was learned that the original biter was tied up at home. The dogs looked almost exactly alike except the second had a cheap strap about his neck while the Seventh street animal had a heavy costly collar studded with brass and adorned with a name-plate.

The name-plated dog was the one that bit Georgie Voehl so badly Monday afternoon. The second dog is thought to have been the one that wandered about North Plainfield last week. Corporation Counsel Craig A. Marsh advised Chief Grant not to kill the captured dog.

Local Talent to Sing and Play.

An invitation musicale will be given by the advanced pupils of the Plainfield School of Music, this evening under the direction of Walter A. Hudson. The programme is as follows:

Sonata—A flat major op. 26—Piano. Beethoven
Miss Lillian Nicholl.
"O Fair, O Sweet, and Holy"—Tenor..Cantor
L. S. Bond.
"Sweet Hope"—Violin.....Goldstein
Master Davis.
"A Dream of Love"—Soprano.....Gregh
Miss Florence A. Stevens.
"Traum der Sennerin"—Duet for Violins..Abt
Miss V. Truell and Mr. Conde.
"Lurline"—Piano.....Seeling
Miss Helen Lynch.
"Echoes"—Vocal Duet.....Mote
Miss Stevens and Mr. Hudson.
"A Dream of Spring"—Tenor.....Spicker
Mr. Bond.
"Overture"—F. op. 44—Piano Duet..Kalliwoda
Miss Lynch and Mr. MacClymont.

Judge Wilhere Will Be Here.

Following is the programme for the entertainment of the A. O. H. No. 4 of Plainfield, in C. Y. M. L. Hall tomorrow night at 8:

Overture.....Orchestra
Solo.....J. C. Trainor
Duet.....Misses Quinn
Address.....Judge Wilhere
Music.....Orchestra
Solo.....W. O'Connor
Solo.....Miss M. Flanagan
Duet..Messrs. F. Wharton and T. Cummerford
Solo.....C. Ward
Comic Recitation.....M. J. Cashin
Music.....Orchestra

In His New Home.

Alfred Norbury, now in charge of the Manayunk District, Metropolitan Life Insurance Company, writes from his new field stating that he has made his home in Roxborough, which he describes as similar to the Seventh, Eighth and Ninth street section of Plainfield. He says he has a very fine office, and an agreeable staff of agents under him. He gave a dinner to his staff, Saturday night, and to the superintendents of adjoining districts. Among them were Superintendents Booth, Roebuck, and his predecessor, Superintendent Smithies, who has taken charge of the Morrisania District. There were some very eloquent speeches, and everybody seemed to enjoy the evening greatly.

Piano Bargains.

Vanderbeek & Sattels desire to say that they have just received a fine lot of new pianos of different makes which they will sell at prices never before offered. Among them are those wonderful Behr Brothers pianos, also Behning & Sons. The represent also the Knabe, Hazelton, Chickering and many others. They offer an excellent Chickering Grand at $125, a great bargain. Call soon at 221 Park avenue.

To Elect Tomorrow.

The Women's Temperance Aid Society will hold a special business meeting at 3 tomorrow afternoon in Reform Hall, to elect officers for the ensuing year and to transact other important business. All friends and members are urgently requested to be present.

Highest of all in Leavening Power.—Latest U. S. Gov't Report

Royal Baking Powder

ABSOLUTELY PURE

MONEY VS. LOVE.

There were three Miss Gillets, spinsters, who lived with their uncle, a bachelor, in the old stone house at Atwater, and in pointing them out to strangers the Atwaterites were accustomed to remark upon the fact that it was love of money with them, and that a Miss Gillet who married would cease to be her uncle's heiress.

They were pretty girls—tall, slender, red-cheeked and blue eyed—girls to be loved and married by nature; but there was Uncle Gillet's money. So they grew up and grew older, still single.

It was a well understood matter in the village, as well as in the family, that, marrying, a Miss Gillet lost her inheritance. Dr. Rush had heard it, and believed it to be true, when Uncle Gillet, having a touch of rheumatism, sent for him.

He had always thought the three slender girls the prettiest things he had ever seen, but when he stood face to face with Dolly, he fell in love with her. He looked after her as she went out of the room, and Uncle Gillet looked at him sharply.

"My niece is a pretty girl," he said. "I see you think so. She's a sensible girl, too. They are all sensible girls; they prefer a single life and independence to the miseries of marriage."

"By your advice, I believe," said the doctor.

"It's a miserable muddle altogether, this marriage," said Uncle Gillet: "don't talk about it any more."

Dr. Rush did not, at that time, but at dusk next evening, Dolly, crossing the bridge just out of Atwater, paused to look down into the water, and then and there some one came behind her and said:

"Miss Gillet."

She turned with a start. It was Dr. Rush.

"I have just left the good uncle; he is better. He will be well in a day or two. He has a strong constitution, and is a man to live to be a hundred years old."

"Then I shall be able to walk out occasionally now."

"But you'll take a walk over the bridge to-morrow?" said the doctor.

"Well, perhaps so," said Dolly.

And so she did. She took a great many; and at last one day Dr. Rush was allowed to slip a ring upon her finger, and to kiss her lips.

"I shan't have a penny," said Dolly. "You are sure you don't mind?"

"All the pennies we want I can earn myself," said the doctor. "And you must marry me in a month.

Dolly promised.

Georgina and Milly sat at work together that evening, while Uncle Gillet read.

Dolly was not sewing. She held the work, it is true, but her hand never moved toward the needle. She did not hear a word that was said; but when there came a pause she dropped the muslin and started to her feet.

"If you please, uncle," she said, "there is something I must tell. I can't keep it secret any longer. I am going to marry Dr. Rush."

Georgina and Millicent screamed in chorus.

"You are, eh?" said Uncle Gillet.

"Yes, sir," said Dolly.

"And he knows my opinions?"

"Of course," said Dolly. "He knows that except the two or three hundred dollars I have for clothes I will never have a penny."

"Then make fools of yourselves if you like," said Uncle Gillet.

"You'll come to the wedding, won't you?" asked Dolly.

"No; but I will let your sisters go," said Uncle Gillet. "I never go to weddings or executions."

Uncle Gillet never made them a present, but he came to dine sometimes and always kissed the last baby.

Oliver Robb had been dismissed long before by Gergina. She had told him plainly, she could not sacrifice mammon to love. And Millicent had had another meeting with Rufus King in the orchard.

"It's the last time, Milly," Rufus had said. "I can't go on offering myself forever, but I love you better than my life, and always shall."

"I like you, Rufus" said Milly, "and it seems hard; but uncle will not relent."

So they parted. And now Georgina was 40, and Milly 38, and Dolly 35.

Dr. Rush trudged over the low country in all weathers, and at all hours; and so one night some ruffian, who did not know how empty his wallet was, attacked him in a lonely place, and left him for dead.

A farmer going home early carried him home in his wagon and he was cared for as well as might; but a broken leg and dislocated shoulder are no light matters and Dolly hardly knew what to do or where to turn.

She was only sure of thing, her love for Richard, which grew greater with every trial. For the sake of this she put her pride down, and leaving the servant with her husband one day, trudged ovdr to her uncle's house.

She paused within sight of the house, hardly daring to get on, and, as she did so, the door opened and a servant came out, who stopped for a moment and reentered, and, as she closed the door, a black streamer flaunted in the air. There was crape on the door.

Faint with terror, Dolly hurried on. In the hall her sisters, who had seen her coming, hastened to meet her. Uncle Gillet was dead. He had expired suddenly at the dinner table, and the ladies were overcome with grief and excitement.

Dolly went into the still room and wept over the quiet figure lying there; and went home again with her dole of wine and jelly, and a few dollars.

"You've paid dearly for yielding to me, Dolly," said the suffering man, as she ministered to him. "Don't you wish you were still Miss Gillet and an heiress?"

But Dolly said "No" from her heart.

She went to the funeral, Georgina sending her the black dress. And as she sat in the parlor afterward, awaiting the reading of the will, her thoughts wandered back into the past, and the monotonous rendering of the saids and aforesaids made no impression upon her until her own name caught her ear. Then she looked up. Millicent and Georgina were both staring hard at her.

"What is it?" she asked. "I did not hear."

Millicent had covered her face with her kerchief and was crying. Georgina had flushed red as a peony.

"It means that we have been slaves all these years for nothing," she said. "You are the heiress."

Georgina lives with her still, but Millicent does not. Rufus King heard of what had happened and came back to Atwater. He had a bald head, and her pink cheeks were gone, but they both remembered the apple orchard, and so there was another wedding.—Boston Globe.

THE OUT TO DINNER MAN.

He Knows Why He is Invited and Thinks He Pays His Way.

"No," said the slightly cynical bachelor, "it's not because I am tremendously popular that I get invitations, and I don't consider it such an honor to be invited to dine somewhere every night in the week, with half a dozen or so invitations a week to spare. Why in the world do you suppose they invite me? Well, I'm a good deal like fellow who is taken on a ship and made to work his passage. He pays for his voyage with work. I work my passage at the dinners. Oh, yes I do. There's no use in being vain about these things. You see, I'm not married, and there's always some young woman, or old woman, for that matter, who has to be taken care of. Now, a married man is at a discount at a dinner. Of course, he takes a woman out to dinner, but some man has to be provided for his wife.

"I'm just useful at a dinner, and that's why I get invited. I'm not good-looking and I never said a bright thing in my life, but I can talk a streak of nonsense that is necessary to keep a dinner going. I'm good-natured and amiable. I like everybody, and so I get along comfortably with my neighbors. In a mild sort of a way, I suppose, I am amusing. And then I'm a good laugher. I laugh at all the good things that are said, and at many of them that are not so good. I get in my own little jokes when the time comes, and so we row along through the dinner, I working my passage and my hostess smiling approval on me.

"Oh, no; it's not a bit damaging to my vanity. I simply know it's so and accept it cheerfully. I can't dance for shucks, so I'm of no earthly use at a dance. If I were a good dancer I'd probably come in for all that too. My strong point is a dinner. Having a lot of pretty women around the table and listening to them and talking to them is lots more fun than sitting alone in a club, with only a ghost-like lot of waiters to amuse you. 'Tis a perfectly fair bargain. I talk and am sweet-tempered for my ferriage, and I get on the ferry a good dinner and enjoyable surroundings. That's all there is to it, and as for the honor of the thing and all that, there's no more honor in my being invited to dine out every evening than there would be in going out to fiddle for a party at a regular price. The other man gets his five or ten dollars, or whatever the price is, and fiddles."

THE JAPANESE DANCING GIRLS.

They are Pretty, and at Dinners They are Decorous.

In a chapter of a volume on Japan Lafcadio Hearn discusses with exceeding delicacy and grace a questionable feature of Japanese civilization. We refer to the so-called geisha or dancing girls, who, at banquets, dance and sing, pour the wine, and in all ways attractive, yet decorous, minister to the entertainment of the guests. They do not appear, it seems, until several dishes have been emptied, and several cups of sake have been absorbed. Then all at once, with a little burst of laughter, a number of young girls enter, make the customary prostration of greeting, glide into the open space between the ranks of the guests, and begin to serve the wine with a grace and dexterity of which no common maid is capable. They are pretty; they are clad in very costly robes of silk; they are girdled like queens; and the beautifully dressed hair of each is decked with fresh flowers, with wonderful combs and pins, and with curious ornaments of gold.

They greet the stranger as if they had always known him; they jest, laugh, and utter funny little cries. Some form an orchestra; others, singly or in pairs, perform the dance. It may be swift and merry, consisting wholly of graceful posturing, but more frequently it is rather like acting than like what we call dancing—acting accompanied with extraordinary waving of sleeves and fans, and with a play of eyes and features, sweet, subtle, subdued, wholly Oriental. There are more voluptuous dances known to the geisha, but, upon ordinary occasions, and before refined audiences, they portray, for the most part, beautiful Japanese traditions, at intervals singing ancient Chinese choruses which express a natural emotion with a few exquisite words.

It is further to be noted that, notwithstanding all the apparent comradeship which is soon established between guest and geisha, a certain rigid decorum is invariably preserved at a Japanese banquet. However flushed with wine a native guest may become, you will never see him attempt to caress a girl; he never forgets that she appears at the festivities only as a human flower, to be looked at, not to be touched. The familiarity which foreign tourists in Japan frequently permit themselves with geishas, or with waiter girls, though endured with smiling faces, is really much disliked, and considered by native observers as evidence of extreme vulgarity.—N. Y. Sun.

Tit for Tat.

Bishop Vincent used to tell a story about his son, now grown to useful manhood, to whom he was accustomed on leaving home, to say, "Remember whose boy you are," and who on one occasion anticipated the conventional injunction by saying: "Good-by, papa; remember whose father you are."

The Shopper—I'd like to buy that lovely lamp-shade, but I can't afford to pay ten dollars for it.

The Salesman—Well; madam, I'll make the price nine dollars and ninety-nine cents.

The Shopper—Oh, how good of you! I'll take it.—Chicago Record.

GEMS IN VERSE.

To Young Men.

Be firm! One constant element in luck
Is genuine, solid, old Teutonic pluck.
See yon tall shaft. It felt the earthquake's thrill,
Clung to its base and greets the sunrise still.

Stick to your aim. The mongrel's hold will slip,
But only crowbars loose the bulldog's grip.
Small as he looks, the jaw that never yields
Drags down the bellowing monarch of the fields.

Yet in opinions look not always back.
The wake is nothing—mind the coming track.
Leave what you've done for what you have to do.
Don't be "consistent," but be simply true.
—Oliver Wendell Holmes.

Our Country.

On primal rocks she wrote her name;
The towns were reared on holy graves;
The golden seed that bore her came
Swift winged with prayer o'er ocean waves.

The forest bowed his solemn crest
And open flung his sylvan doors;
Fresh rivers led the appointed guests
To clasp the wide embracing shores

Till, fold by fold, the broidered land,
To swell her virgin vestments, grew,
While sages, strong in heart and hand,
Her virtues' fiery girdle drew.

O exile of the wrath of kings!
O pilgrim ark of liberty,
The refuge of divinest things!
Their record must abide in thee.

First in the glories of thy front
Let the crown jewel, truth, be found.
Thy right hand fling with generous wont
Love's happy chain to farthest bound.

Let justice, with the faultless scales,
Hold fast the worship of thy sons;
Thy commerce spread her shining sails
Where no dark tide of rapine runs.

So link thy ways to those of God,
So follow firm the heavenly laws,
That stars may greet the warrior browed
And storm sped angels hail thy cause.

O land—the measure of our prayers,
Hope of the world in grief and wrong—
On thine the blessing of the year,
The gift of faith, the crown of song.
—Julia Ward Howe.

Patience.

Work on, O weary one! Though thou hast toiled
For many a day,
In patience labor on, doing thy best
Along life's way.
Hope on, O burdened one, though sad and lone
May be thy way,
For through the night of gloom thy path may lie
Ere dawns the day.

Trust on, O doubting one! Though fear and gloom
Are all around thee,
The light of life and truth doth shine for thee
If thou wilt see.

Pray on, O troubled one! Though dark the clouds
Hang over thee,
Beyond the clouds the light doth brightly shine
Couldst thou but see.
—Buffalo Express.

"So Happy and So Pore."

Pap's got his patent right, and rich as all creation,
But where's the peace and comfort that we all had before?
Let's go a-visitin back to Griggsby station—
Back where we used to be so happy and so pore!

The likes of us a-livin here! It's just a mortal pity
To see us in this great big house, with carpets on the stairs,
And the pump right in the kitchen, and the city, city, city,
And nothing but the city, all around us everywheres!

Climb clean above the roof and look from the steeple,
And never see a robin nor a beech or ellum tree,
And right here, in earshot of at least a thousan people,
And none that neighbors with us or we want to go and see!
Let's go a-visitin back to Griggsby station—
Back where the latchstring's a-hangin from the door,

Of the loves and sorrows blended
Every year,
And every neighbor round the place is dear as a relation—
Back where we used to be so happy and so pore!

I want to see the Wiggenses—the whole kit and bilin
A-drivin up from Shallow Ford to stay the Sunday through,
And I want to see 'em hitchin at their son-in-law's and pilin
Out there at Lizy Ellen's jest like they used to do!

I want to see the piece quilts that Jones girl is makin,
And I want to pester Laury 'bout their freckled hired hand,
And joke about the widower she come purt' nigh a-takin
Till her pap got his pension 'lowed in time to save his land.

Let's go a-visitin back to Griggsby station—
Back where's nothin aggergatin any more.
She's away safe in the wood around the old location—
Back where we used to be so happy and so pore!

I want to see Merindy, and help her with her sewin,
And hear her talk so lovin of her man that's dead and gone,
And stand up with Emanuel, to show me how he's growin,
And smile as I have saw her 'fore she put her mournin on.

And I want to see the Samples on the old lower eighty,
Where John, our oldest boy, he was took and buried—for
His own sake and Katy's—and I want to cry with Katy
As she reads all his letters over, writ from the war.

What's in all this grand life and high situation,
And nary pink nor hollyhawk bloomin at the door?
Let's go a-visitin back to Griggsby station—
Back where we used to be so happy and so pore.
—James Whitcomb Riley.

Nothing New.

Nothing new under the sun!
Mornings and midnights one by one
Joining the hosts that have gone before.
Yet mornings and midnights evermore
Carry their record of joys and ills!
Nothing new, nothing new!
Everything "old as the hills."

Nothing new in the world of toil!
Sowing the seed and plowing the soil,
Gathering the fruit and reaping the grain,
Over and over and over again,
Plowing and sowing, my friend, today;
Nothing new, nothing new!
Sowing and reaping for aye!

Bucklen's Arnica Salve.

The best salve in the world for cuts, bruises, sores, ulcers, salt rheum, fever sores, tetter, chapped hands, chilblains, corns and all skin eruptions, and positively cures piles or no pay required. It is guaranteed to give perfect satisfaction or money refunded. Price 25c. per box. For sale by L. W. Randolph, druggist.

All there is of pathos and humor in the lives of the country folk of New England has been delightfully portrayed in her writings. It is difficult to believe that any reader will not at least be interested by a perusal of the story we shall present. Here is a bit of her manuscript.

In a Country Practice

I

Dr Best, the old professor and king of the medical school was talking eagerly to a pleasant-faced slight young student who stood before him. The younger man had taken his degree and received his diploma only the day before, he had graduated at the top of the class and as Dr. Best had said to one of his fellows as they sat together signing the diplomas, he was the only man in the class who really had a genius for his profession.

Dr Best was a New York physician of wide reputation and had kept his professorship in the medical school of one of the small inland colleges both because it was his own college and because the few weeks during his lectures covered, gave him almost the only vacation that he could.

IT WILL BE GIVEN IN THESE COLUMNS IN TWO INSTALMENTS, THE FIRST ON NOVEMBER 27 AND THE SECOND ON THE FOLLOWING DAY. THE ILLUSTRATIONS WILL BE WORTHY OF THE STORY.

Gold Watches Given Away!

Amos H. Van Horn, L't'd,

73 Market st., near Plane st., Newark, N. J.

Will give a Ladies' or Gentlemen's Gold Watch to every purchaser of $100 worth or more of CARPETS AND FURNITURE.

Parlor Suits.

We are now exhibiting a fine line of Parlor Suits, in covering of silk tapestry and brocatelle, at extremely low prices.

Bedroom Suits.

We are still selling a great many Bedroom Suits of the Hall & Lyon manufacture, noted for latest styles and lowest prices.

NOTE THE NAME AMOS BEFORE ENTERING THE STORE.

Carpets. Carpets.

At our store you will find a large stock of Velvets, Body and Tapestry Brussels, 2 and 3 ply Ingrains, sold at lower prices than anywhere in the State.

Parlor Stoves and Ranges.

Notwithstanding the warm weather, we are now selling a great many Parlor Stoves and Ranges, including the Famous Portland Ranges, on account of low prices.

Goods delivered free of charge to any part of the State. Easy terms.

88 Bank street is the number of our new storage building for Furniture. Cleanliness and low rates is our motto. Furniture moved with vans at reasonable rates. Telephone 580.

AMOS H. VANHORN, Limited,

73 Market Street, nearest Plane street. Newark, N. J.

The Eightme Patent TRADE MARK SHIRT

sold by

HALLOCK,

109 West Front st.

Schepflin, Schultz & Co.

STOP AND THINK

before you buy your Fall and Winter Clothing, and call to mind that we have a full line of

Men's, Boys' and Children's Goods

in Suits, Overcoats, Ulsters and Separate Pants. Don't fail to see our line.

SCHEPFLIN, SCHULTZ & CO.

Hotels and Saloons.

HOTEL ALBION,

OPEN FOR GUESTS

Park avenue and 8th street.

7 tf

New Proprietor.

HENRY F. WINDHAM

ARLINGTON HOTEL,

SOMERSET ST. AND GREEN BROOK ROAD.

Regular and transient boarders. First-class bar and stables attached.

8 1 t

Mizzen Peak Cottage

Summer Resort.

WATCHUNG MOUNTAIN,

Bound Brook, N. J.

Superior French board at moderate prices.

ISIDORE FAUCHEREAU, Pro

4 12 tf-th s

HOTEL GRENADA,

North Avenue.

Now open for the reception of guests, under the management of George and Wallace V. Miller. House has been thoroughly renovated and re-furnished throughout, and contains all improvements. First-class accommodations for families and the traveling public.

5-12-t

PURE

California Wines,

Port, Sherry and Catawba 30 cents bottle. The celebrated

Zinfandel Clarets,

25 cents to 50 cents per bottle at

E. P. THORN,

NO. 17 PARK AVENUE.

CITY HOTEL.

Plainfield, N. J.

COR. PARK AVENUE AND SECOND STREET.

J. E. BEERBOWER, Proprietor.

With stables attached. 457

IMPORTED WERZBURGER BEER

On draught at

CHARLES SMITH'S

Sample and Lunch Rooms, 4 WEST FRONT ST.

The Bartholomay, Rochester Pale, the Bavarian Dark and the St. Louis.

Ballantine's Ales also on draught The Indian Pale XXX Still Ale and Porter.

Madison Avenue HOTEL,

Madison Ave. and 58th St.

NEW YORK.

$3 per day and up. American Plan.

Fireproof and first-class in every particular

Two blocks from the Third and Sixth Avenue Elevated railroads.

The Madison and 4th Ave. and Belt Line cars pass the door.

H. M. CLARK, Prop.

Passenger Elevator runs all night.

W. R. CODDINGTON,

LAW OFFICES,

Corner Park avenue and 2d st. Solicitor and Master in Chancery. Notary Public.

WILLIAM A. CODDINGTON,

Attorney-at-Law, Master and Solicitor in Chancery. Commissioner of Deeds and Notary Public.

Money to loan. Collections promptly made.

OFFICE—No. 28 WEST FRONT ST. 6 25 y

WM. E. MCCLURE,

Counselor-at-Law.

Supreme Court Commissioner.

First National Bank Building.

Jones & Co., Excavators.

Cesspools and sinks thoroughly cleaned. Attention given to sanitary condition. Buildings, cellars, etc., disinfected. All work done under experienced manager.

JONES & CO.

Cesspools built 9 16

Lusardi & Co.,

No. 120 North Ave.,

Will be pleased to serve their friends and the public generally with first-class fruits and confectioneries, cigars, etc. Fresh roasted peanuts every day 5c. quart.

Branch stores 205 West Front st., and Front and Somerset streets

FISCHER PIANOS.

ESTABLISHED 1840.

Nearly 100,000 Now in Use.

RECEIVED HIGHEST AWARD, WORLD'S FAIR, CHICAGO.

EASY TERMS, — EXCHANGED.

Catalogue mailed on application.

110 FIFTH AVE., cor. 16th St., N. Y.

10,000 COPIES FIRST WEEK !!!

RUSH IS SIMPLY IMMENSE.

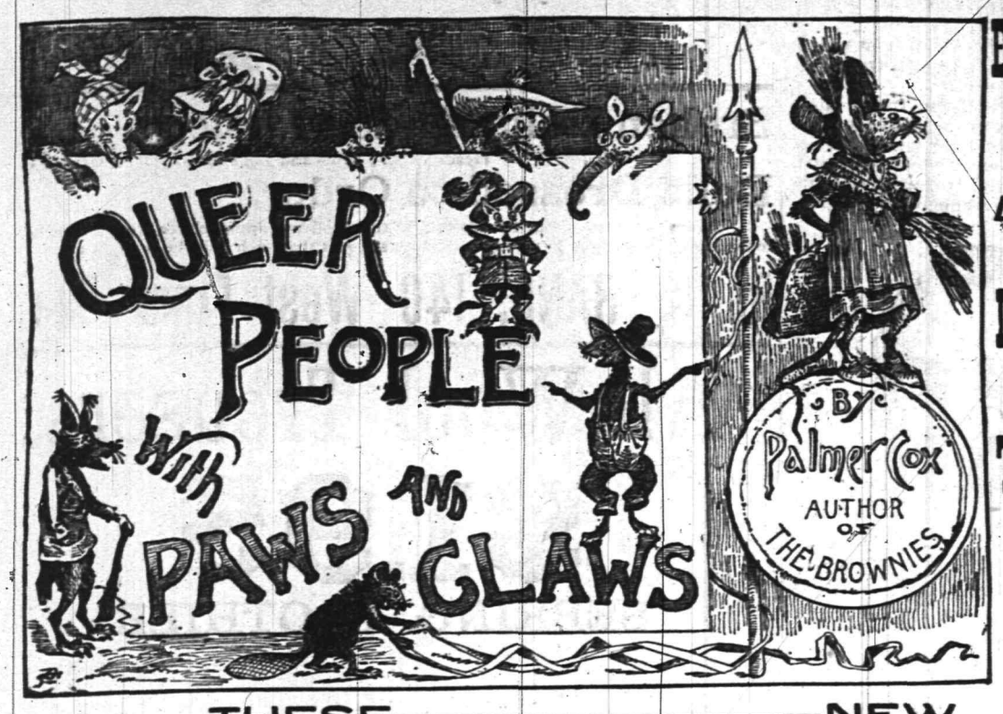

EVERY-BODY *Little & Big* —ARE— Laughing TO SPLIT THEIR SIDES

Over

THESE NEW

WONDERFUL JUVENILES

By PALMER COX, Author of THE BROWNIES.

Wedding Trip OF THE Frog and the Mouse.

This is a specimen of the perfectly unique genius and unrivalled humor of PALMER COX.

His Quaint Conceits *HAVE NEVER BEEN* Equalled.

All these QUEER PEOPLE are arrayed in varied garments by Mr. Cox, much as ordinary human beings dress.

Bears, Foxes, Elephants, Lions, Mice, Etc.,

walk on two legs, think as men and women do, talk to each other, go to housekeeping, dance at weddings,

HAVE GRAND FEASTS AND FROLICS,

celebrate gala days and holidays, make great steaming puddings for festive occasions, go hunting with knives,

revolvers, guns, etc., go skating like real men, gallop around in moccasins and snow-shoes, go up to the moon in a fairy balloon, and persistently perform a thousand like

ODD AND JOLLY PRANKS.

It is not often that we get such books. I have read them through, and laughed all the way along. It is the jolliest kind of fun from beginning to end. The youngest and the oldest can find in it A BIG LAUGH AND A GOOD SERMON.

ROBERT LOWRY, D. D.

Don't Forget This.

1st.—There are eight of these books, *each complete in itself*, for only ten cts. each.

2d.—They are by the most gifted Juvenile Artist in the world to-day.

3d.—They are the only books of his offered at less than $1.50 per copy.

4th.—They are printed in Colors, on Satin Gloss paper, are full of pictures, are richly bound, and are well worth 50 cents each.

5th.—By engaging an enormous edition for distribution among our readers no other paper can get it and you get the benefit

THIS IS NOT A COUPON SCHEME. We saw a chance to give the Children of our readers a most delightful treat, in the distribution of the most captivating Juvenile books we ever saw, and believing they would appreciate it and speak a good word for the DAILY PRESS we decided to make this a Christmas season that all would enjoy and always remember. ***We only ask the trifle of 10 cents to cover cost by the 25,000 lots—YOU GET THE BENEFIT.***

No. 2 is ready for distribution THIS WEEK

SEND OR BRING ONLY 10 CENTS FOR EACH COPY DESIRED.

ADDRESS

THE DAILY PRESS.

WHITCOMB RILEY.

SOME INTERESTING FACTS ABOUT THE HOOSIER POET.

A Clever Bit of Poetical Counterfeiting Gave Him a Reputation. It Deceived the Wisest Critics, who Thought Poe Wrote It. "Leonainie."

James Whitcomb Riley's fame as a poet and humorist is so firmly established that the publication of one of his volumes is recognized, both in England and America, as a literary event of prime importance.

In an estimate of writers recently given, that Nestor in literature, Dr. Oliver Wendell Holmes, classed Mr. Riley as a later Hosea Bigelow, quite as original and more versatile, and owned to "a good deal of enthusiasm for this later production of Indiana soil; this delineator of lowly humanity who sings with so much fervor, pathos, humor and grace," welcoming him warmly as a poet and genius who gets down into the heart of man in a most telling way.

Many great authors have, at some period in their career, feigned the literary style of other writers and issued their productions anonymously. Thomas Chatterton in 1777 published certain poems which he affirmed were written in the fifteenth century by Thomas Rowley, a monk. Ireland in 1796 published "Miscellaneous Papers and Instruments" under the hand and seal of William Shakespeare. He produced manuscripts which he pretended were original. On April 2, 1796, the play of "Vortigern and Rowena," "*from the pen of Shakespeare*," was announced for representation, and drew a crowded house.

James Macpherson attributed to Ossian the authorship of the epics "Fingal and Temora," issued in 1762 and 176. The authorship was vehemently questioned by authors like Dr. Johnson and David Hume. Sir Walter Scott was so doubtful of the reception of Waverley that not only the first edition, but subsequent editions to the amount of between 11,000 and 12,000 copies, appeared without the name of the author.

It happened in 1823 that no Waverley novel was in readiness for the Leipsic fair. A cry arose among the German booksellers—"Forge one!" The thing was done. A German of ultra dullness produced a novel entitled "Walladmor." The book appeared in German as a translation from the original English, and in this character was dispersed over Germany and across the sea to London.

James Whitcomb Riley, early in his career, met with the experience common to young authors, particularly writers of verse. Believing that his productions would have been well received had they been written by an author already famous, he decided to test his belief by producing a poem in imitation of Edgar A. Poe, and publish it as a newly discovered manuscript of that author. The result was "Leonainie," written upon the fly leaf of a worn copy of Ainsworth's Latin dictionary.

This poem was first printed in the Kokomo (Ind.) Dispatch by arrangement with the proprietor, Mr. J. O. Henderson, now Auditor of the State of Indiana, who had full knowledge of the facts connected with this literary hoax. It was extensively copied, and so clever was the imitation that American and English reviewers and even an eminent authority like Edmund Clarence Stedman pronounced it genuine, and when the name of the real author was disclosed Mr. Stedman still maintained that the poem was unquestionably written by Poe.

This poem was James Whitcomb Riley's bow to the world of letters. His work had merit which the world was willing to concede. The following is the poem in full as it appears in "Armazindy," his latest book. The author has never permitted it to be printed in his other volumes:

LEONAINIE.

Leonainie—Angels named her;
  And they took the light
Of the laughing stars and framed her
  In a smile of white;
    And they made her hair of gloomy
    Midnight, and her eyes of bloomy
    Moonshine, and they brought her to me
  In the solemn night—

In a solemn night of summer
  When my heart of gloom
Blossomed up to greet the comer
  Like a rose in bloom;
    All forebodings that distressed me
    I forgot as Joy caressed me—
    (Lying Joy! that caught and pressed me
  In the arms of doom!)

Only spake the little lisper
  In the angel tongue.
Yet I, listening, heard her whisper—
  "Songs are only sung
    Here below that they may grieve you—
    Tales but told you to deceive you—
    So must Leonainie leave you
  While *her love is young*."

Then God smiled and it was morning
  Matchless and supreme;
Heaven's glory seemed adorning
  Earth with its esteem;
    Every heart but mine seemed gifted
    With the voice of prayer, and lifted
    Where my Leonainie drifted
  From me like a dream.

Lady Burdette Coutts on Liberty.

Lady Burdett Coutts, whose whole life has been spent in doing good to the poor, recently received a remonstrance from the secretary of a house painters' society against the painting of the Brookfield stables by the stablemen. In reply, after pointing out that the stables belonged to her husband and that the matter did not concern her, she declares the interference to be "monstrous and oppressive. It would deprive every working man and woman of the right to work out their own advancement by their own energy, and it would rob them of what the good old radical principles in which I was brought up taught me to cherish through life—that birthright of personal liberty under the law inherent in every Englishman."

A Fine Occupation for Boys.

A well-known London journalist, realizing the fact that the ordinary professions in England are overcrowded, is having his oldest boy educated to be a cook. The boy was trained by a famous chef at Brussels, afterward studied under the chef of the Grand Hotel, Paris, and later served for three years to M. Charpentier, in London. People who sneer at cooks should remember that your swell club or hotel chef draws from $2,500 to $7,500 a year, and keeps his carriage.

A Case of Grammar.

Ambassador Bayard will be given an ovation when he reaches this side.—Augusta Chronicle.

How will the Ambassador be given? Doesn't our contemporary mean that an ovation will be given to him? Why not say so then?—N. Y. Sun.

CURE THAT COUGH WITH SHILOH'S CURE. TAKE THE BEST

Sets., 50cts. and $1.00 Bottle. One cent a dose.

THIS GREAT COUGH CURE promptly cures where all others fail. Coughs, Croup, Sore Throat, Hoarseness, Whooping Cough and Asthma. For Consumption it has no rival; has cured thousands, and will CURE YOU if taken in time. Sold by Druggists on a guarantee. For a Lame Back or Chest, use SHILOH'S BELLADONNA PLASTER. 25c.

SHILOH'S CATARRH REMEDY. Have you Catarrh? This remedy is guaranteed to cure you. Price, 50 cts. Injector free.

Sold by all druggists 8 14 y

DO YOU COUGH DON'T DELAY TAKE KEMP'S BALSAM THE BEST COUGH CURE

It cures Colds, Coughs, Sore Throat, Croup, Influenza, Whooping Cough, Bronchitis and Asthma. A certain cure for Consumption in first stages, and a sure relief in advanced stages. Use at once. You will see the excellent effect after taking the first dose. Sold by dealers everywhere. Large bottles 50 cents and $1.00.

EVERY HOUSEKEEPER SHOULD USE Cottolene

The new vegetable shortening. It meets the most exacting requirements, and is beside entirely free from the objectionable characteristics of lard, long known and long suffered. Now deliverance has come. With Cottolene, good cooking, good food and good health are all assured.

But you must be sure you get COTTOLENE

and refuse all counterfeits

Beware of imitations made to sell on the merits and popularity of COTTOLENE.

Refuse them all, and your grocer will then understand that you know exactly what you want. This will bring you satisfaction and save you disappointment.

Sold in 3 and 5 pound pails.

Made only by N. K. FAIRBANK & CO. CHICAGO, AND PRODUCE EXCHANGE NEW YORK.

J. W. VAN SICKLE. Dealer in all kinds of Fresh and Salt Meats. GAME IN SEASON. New No. 122., North Ave., Plainfield. Telephone 148 B. Orders called for and delivered promptly.

J. T. VAIL, Real Estate and Insurance, 177 NORTH AVENUE. Blue Stone Flagging, &c. 9 2 tf

H. DeMOTT, With livery attached, UNDERTAKER AND EMBALMER, 175 Somerset Street, Plainfield, N. J. 987

IF YOU WANT Good Oats, go to W. J. Tunison. If you want good feed, go to W. J. Tunison. If you want good hay, go to W. J. Tunison. If you want good flour, go to W. J. TUNISON.

REMOVAL. I have removed my watchmaking and jewelry business from Park ave. to 142 North Avenue. Next to Walker's bakery, and shall be pleased to have my friends call. CALEB DICKINSON

WM. D. THICKSTUN, Real Estate and Insurance, 197 North ave. 10 1 tf

E. H. HOLMES, DEALER IN COAL and WOOD, YARD—No. 24 Madison Avenue. Also Office for coal orders with Woolsson & Buckle, 97 North avenue.

Carty & Stryker, Groceries, Fruits and Vegetables, CHEAP FOR CASH, CENTRAL AVE. AND SECOND STREET. If you will kindly favor us with your order, it will receive prompt attention. Don't forget the place, corner Central avenue and Second street. 11 23 tf

Wall Paper Put up Carpets Put down WINDOW SHADES Hung Glass Put in Bicycles almost given away

Glass, Paints, Oils, Brushes, Mouldings, Kalsomine, Stationery—almost everything in these lines.

EDWARD LOVE, Corner North and Watchung aves.

—IS— Your Bike Worth $2

Suppose it is stolen or lost, what protection have you? None of course. Why not, therefore, protect your wheel with us? We will for the sum of $2 for the first year and $1 for every year thereafter, protect your wheel against loss or theft. Should you lose your wheel we give you one to use for 30 days, and should we be unable to return you your wheel at the expiration of 30 days, we will give you a NEW machine of the make you lost.

THE WHEELMEN'S PROTECTIVE Co. New York.

W. H. Rogers, Agt. 408 WEST 5th ST.

All wheels bought from me will be insured free of charge for one year. 4 27 y

CUT ROSES, CARNATIONS AND VIOLETS. Flowers furnished for weddings, funerals, etc., in bunches, bouquets or design. MILES, Somerset st., Johnston's drive, terminus of electric railroad. 9 19 tf

J. M. HARPER, Agent, Bargains in All kinds of STATIONERY. 411 Park avenue, Plainfield, N. J.

Gold Dollars for Fifty Cents. —NO.— BUT FULL VALUE. O. E. MORSE, Painting and Paper Hanging, 37 Chatham street.

AN IDEAL FAMILY MEDICINE. For Indigestion, Biliousness, Headache, Constipation, Bad Complexion, Offensive Breath, and all disorders of the Stomach, Liver and Bowels, R·I·P·A·N·S TABULES act gently yet promptly. Perfect digestion follows their use. Sold by druggists or sent by mail. Price 50 cents a box. Address RIPANS CHEMICAL CO., 10 Spruce St., N. Y.

Vanity

is a virtuous vice. The world is better for it. It makes men ambitious—and it makes women careful of their personal appearance. It doesn't take much money to keep well-dressed now-a-days. Cleaning or dyeing makes it possible to use soiled or faded garments. And there's where our ax comes in. We are in the Cleaning and Dyeing business. Our cleaner is ready, and our dyer has his fall shades mixed.

Ask for our little booklet "Re-Freshing Thoughts." It tells about cleaning men's clothing.

HILLIER & Co., 175 North ave.

THE DAILY PRESS.

A. L. FORCE, Publisher and Proprietor.

WALTER IRVING CLARKE, Managing Editor.

READ EVERY DAY BY ALL PLAIN FIELD, AND MORE BESIDES.

PLAINFIELD, N. J., NOV. 14, 1894

CITY EDITION, 4 O'CLOCK.

THE WEATHER.

For New Jersey, Clearing this Evening; Fair on Thursday; Slightly Cooler, Winds Becoming Northwesterly.

If you as an observant and thoughtful citizen have anything to say on the School Board matter, The Press will gladly give space to it—no matter what your views. The Press has its opinions, and knows the opinion of a majority of the people, but it nevertheless welcomes fair discussion of both sides. What you have to say, send to The Press; and it will receive respectful and honorable treatment. If you publish it over your own name, it will be the braver and more effective.

The Daily Press is the organ of no faction, the tool of no clique: therefore it is the only paper in Plainfield which has had the freedom of conscience to tell the truth about the School Board matter and to serve the people the good turn of pointing out the danger in the way. There is a satisfaction in wearing no man's collar; and The Press is proud to be the trusted newspaper of an appreciative public. The Press is for the people; the people are for The Press; and altogether it makes a very happy family.

What is pleasanter for one than to realize that his work is bringing wholesome delight to the young? Palmer Cox has done much in the work of providing clean entertainment for the nation's growing generation, and The Daily Press is glad to be the agency for spreading his good work. Plainfield people are getting thoroughly acquainted with his "Queer People" through the Press distribution explained on Page 3 of this issue, and the sale of the Palmer Cox books is becoming phenomenal.

In its issue of Wednesday, April 25, 1894, The Daily Press urged those Plainfielders who were so earnestly engaged in social-purity work elsewhere to turn their attention to the shameful state of street morals in Plainfield. The Press has had this matter deeply at heart, and yet could not accomplish good by publication of offensive particulars. It was therefore glad to record, as it did exclusively in its issue of yesterday, that the Plainfield Ministers Association have taken hold of the subject and are investigating it in detail. The need for local reform in this matter is burning, and the combined intellect and practical common-sense of the Plainfield clergymen will surely devise some means for betterment of existing conditions now that they have actively entered on the warfare.

The Dog Is Licensed.

TO THE EDITOR OF THE DAILY PRESS:—What is to be done with the McQuaide dog? After having bitten several persons as your article states, should think it high time that this sort of nuisance be done away with permanently. Let those having authority exercise it. I look for your reply in the next issue.

CONSTANT SUBSCRIBER.

[The McQuaide dog is licensed. If it does damage, its owner can be sued. If anyone injures the animal, that person can be sued. If the dog is a nuisance, make formal complaint and take legal procedure to have the nuisance abolished.]

—Patrick Bergen's trial on appeal in Elizabeth was postponed today for one week.

—A special business meeting of the W. C. T. U. will be held Thursday at 3:30 p. m. All members are urged to be present.

Four Big Successes.

Having the needed merit to more than make good all the advertising claimed for them, the following four remedies have reached a phenomenal sale. Dr. King's New Discovery, for consumption, coughs and colds, each bottle guaranteed—Electric Bitters, the great remedy for liver, stomach and kidneys. Bucklen's Arnica Salve, the best in the world, and Dr. King's New Life Pills, which are a perfect pill. All these remedies are guaranteed to do just what is claimed for them and the dealer whose name is attached herewith will be glad to tell you more of them. Sold at L. W. Randolph's drug store.

THAT JAP SMILE.

THE PERPETUAL SMILE OF THE JAPANESE DISCUSSED.

It is the Result of Long Cultivated Etiquette, Assisted by a Naturally Happy Disposition. The Japanese Can Smile at Every Ill.

Mr. Lafcadio Hearn, in a book on Japan, tells his readers that just before his trip to the interior of Yokohama a friend said to him: "Since you are going to study Japanese life, perhaps you will be able to find out something for me. I can't understand the Japanese smile."

Neither at that time could the author; but it seems that ultimately the meaning of this ubiquitous and mysterious phenomenon was revealed to him.

A Japanese can smile in the teeth of death, and he usually does. But he then smiles for the same reason that he smiles at other times. There is neither defiance nor hypocrisy in his smile; nor is it to be confounded with the smile of sickly resignation which we are apt to associate with weakness of character. It is an elaborate and long-cultivated etiquette. It is also a silent language. But any effort to interpret it according to Western notions of physiognomical expression would be no more successful than an attempt to interpret Chinese ideograms by their real or fancied resemblance to shapes of familiar things.

To comprehend the Japanese smile one must be able to enter a little into the ancient, natural and popular life of the country. Mr. Hearn found that from the modernized life of the upper classes nothing was to be learned. It is to the still fluid, mobile, natural existence of the common people that one must look for the meaning of some apparent feeling in the race and emotional expression in the far East. With those gentle, kindly, sweet-hearted folk, who smile at life, love and death alike, it is possible to enjoy community of interest in simple, natural things; and by familiarity and sympathy one can learn why they smile.

It is the conviction of the author, who believes in the transmission of acquired characters, that the Japanese child is born with this happy tendency, which is fostered through all the period of home education. But it is cultivated with the same exquisiteness that is shown in the cultivation of the natural tendencies of a garden plant. The smile is taught, like the bow; like the prostration; like the little sibilant, sucking in of the breath which follows as a token of pleasure the salutation to a superior; like all the elaborate and beautiful etiquette of the old-time courtesy.

But the smile is to be used upon all pleasant occasions when speaking to a superior, or to an equal, and even upon occasions which are not pleasant; it is a part of deportment. The most agreeable face is the smiling face, and to present always the most bright and agreeable face possible to parents, relatives, teachers, friends and well wishers, is a rule of life. It is furthermore a rule of life to turn constantly to the outer world a mien of happiness, to convey to others as far as possible a pleasant impression. Even if the heart is breaking, it is a social duty to smile. On the other hand, to look serious or unhappy is rude, because this may cause anxiety or pain to those who love us; it is likewise foolish, since it may excite unkindly curiosity on the part of those who love us not.

Cultivated from childhood as a beauty, the smile soon becomes instinctive. In the mind of the poorest peasant lives the conviction that to exhibit the expression of one's personal sorrow or pain or anger is rarely useful and always unkind. Hence, although natural grief must have in Japan, as elsewhere, its natural issue, an uncontrollable burst of tears in the presence of superiors or guests is an impoliteness. And the first words of even the most unlettered countrywoman, after the nerves have given way in such a circumstance, are invariably, "Pardon my selfishness, and that I have been so rude." According to Mr. Hearn, moreover, the reasons for the smile are not only moral; they are, to some extent æsthetic: they partly represent the same idea of temperateness or moderation which regulated the expression of suffering in Greek art. But they are much more moral than æsthetic.

ABOUT NOTABLE PEOPLE.

Breezy Personals Dealing With Well-Known Men and Women.

Admiral To, the Japanese hero of the day, who is known among the devoted sailors as "the lean admiral," on account of his extreme thinness, has a daughter who is one of Japan's very few blonde beauties.

Grand Duke Alexis of Russia, a brother of the late Alexander III, is the most elaborately tattooed prince in Europe. A huge Japanese dragon extends almost from wrist to shoulder of his right arm.

Miss Eleanor Hewitt, the eldest unmarried daughter of Abram S. Hewitt of New York, has for several years been roadmaster at Ringwood, where the country home of the family is situated.

The author of the well-known song, "The Sweet By and By," which has been sung in almost every language on earth, is a physician at Pueblo, and his name is S. Filmore Bennett.

Miss Ella Knowles, who came very nearly being elected State's Attorney of Montana, has just been paid a fee of $10,000 for effecting a settlement in a lawsuit involving large mining interests. This is probably the highest fee ever paid to a woman lawyer.

Jean de Reszke, the great tenor has won the Czar's prize of ten thousand roubles for the best stud farm in Poland. He is an enthusiastic breeder of race horses, and has forty-five, mostly from English stock, in his stable near Warsaw.

A reproduction in a lasting material of the brain of the late Professor von Helmholtz has been made by Dr. Berliner, of Berlin. The physicians who examined the brain considered it one of the most remarkable they had ever seen or heard of.

Virtues Revealed by Well-blacked Shoes

"It is quite true," said Mr. Gratebar, "that blacking a pair of shoes with holes in them will not cover up the holes, but it will indicate a proper regard for neatness and order, and self-respect. There are few better personal credentials than shoes well blacked, even if they have holes in them. No doubt many a man has taken his first steps to success, and long ones too, perhaps, in just such shoes. Keep 'em blackened; and that advice applies to whole shoes as well, and don't forget the heels. Thoroughness is a trait everybody admires."

"JUST MY LUCK!"

And now the Nimrod, fresh and gay,
Burns powder by the pound;
He hounds the rabbit all the day,
And kills—his rabbit hound.

And when he sees the bunny run,
And sees the doggie lie,
He blames it all upon the gun
And hides it on the sly.

And then this yarn is well rehearsed:
"Bruno was chawed by bear;
In spite the fact my gun it burst,
Missed Bruin by a hare!"

—*The Leader.*

His Death a Shining Example.

At the funeral services over the remains of Peter Vandeventer yesterday afternoon the pall-bearers were Clarence Titsworth, E. M. Tomlinson, Harry Bowers and Clifford Miller. In his discourse Rev. Cornelius Schenck referred very feelingly to the young man's conversion Friday night and his death the Sunday morning following. The casket was strewn with roses and chrysanthemums.

—The regular meeting of the Camera Club will be held next Tuesday evening in the Babcock Building.

DON'T starve yourself if you have dyspepsia, indigestion, or a weak stomach, as you cannot build up the system on a low diet, but eat generously, then take one of

Dr. Deane's

Dyspepsia Pills

immediately after meals until cured. These pills cause the flow of bile and pancreatic fluid to occur as the food leaves the stomach—nature's method; and it is wise to observe natural laws, for in this way only can we expect perfect cures. Dr. E. R. Mackey, one of New York's most celebrated physicians, and hundreds of other noted physicians, vouch for the pills. If you are constipated, get bottle with white label, otherwise with yellow. At druggists', 25 cents, or send to us for free sample.

DR. J. A. DEANE CO., Kingston, New York.

Nickel-In Cigar.

Why pay 10c for a cigar when for 5c you can get one of the famous Nickel-Ins at Conover's, 25 Somerset st. 10 31 3m

WANTS AND OFFERS.

Advertisements under this heading, 1 ct. a word, each insertion. (Less than ten words, ten cents.) Cash must accompany ads.

FOR SALE—At a sacrifice, square Knabe piano in excellent condition. J. H. Van Deventer, Netherwood. 3t p 10

WANTED—Manager for branch office at Elizabeth; good reference and $200 capital required; salary $1,000. Address with stamp, Lock Box 91, Phillipsburg, N. J. 11 14 2-e

WANTED—By a young girl a place in a small family, either to do general housework or as chambermaid and waitress. Address H. S., 122 Plainfield ave. 11 14 3

WANTED—Position as coachman by middle aged man speaking German and English; willing and obliging. Address Martin, 204 Liberty st. 11 14 2

WANTED—Coupe Rockaway in first-class condition. Address particulars to Coupe, care Press.

PRIVATE family on Front street, 5 minutes from Grant avenue, will board gentleman or gentleman and wife; pleasant sunny room; first-class board; references. Address Particular, care Press.

WANTED—Dressmaking by the day or week. Mrs. E. M. Hull, 442 W. 6th st. 11 14 2

SITUATION wanted for a good cook and laundress, leaving on account of family going away. Inquire at Mrs. Charles Pond's, 74 Washington avenue, corner of Linden. 11 14 2

NURSE wanted; a competent reliable nurse to take entire charge of one-year-old bottle baby; must have undoubted references; good wages. Apply immediately 63 Grove st., North Plainfield. 11 14 2

WANTED—Woman for general housework; good reference required. Apply 718 Central ave. 11 14 2-w s

WANTED—Neat, respectable girl as waitress; sleep home. Apply restaurant, 123 North ave.

$25,000 TO LOAN on gilt edge Plainfield mortgages. Reed & Coddington, att'ys. 11 14 tf

LOST—Red pocketbook containing money, on South, Liberty or Front streets. Reward to finder. Charles J. McNabb, Babcock Building, city.

WANTED.—Situation at general housework by a young woman; good references. Call at 513 West 6th st.

WANTED—A white Protestant girl for general housework, reference required. 325 Franklin place. 11 13 2

LOST—November 6, Masonic pin; the finder will be rewarded by leaving at this office. 11 12

CHRYSANTHEMUMS, palms, ferns, etc. A fine assortment. Call and see them at Denton's, Hillside ave. 11 9 6

POTATOES for sale; 25, 50 and 80cts per bushel. John Rose, 333 La Grande ave. 10 17 tf

LOST—diamond bar pin between Westervelt and Crescent avenues. Reward offered for its return to this office. 11 12 3

PART of office to let. 197 North avenue. 11 7 tf-eod

Finest Elgin Creamery Butter 25c. lb
Finest Dairy Butter.....22c. lb

V. L. FRAZEE,
151 West Front St.

VAN BUREN & TIMPSON,
Real Estate and Insurance
163 North ave., Opp. Station
60 Cedar street, New York City.

Horses Clipped
At D. S. Roberts's Livery.
Experienced clipper. Quick and satisfactory work. 10 27 m

REMARKABLE CURES
Of Recent Date.

A Statement from Ex-Mayor John Corson, Esq., of Clinton, N. J.

TO THE PUBLIC:

I acknowledge with the utmost pleasure the wonderful cure which Dr. Lighthill effected in my case.

I had been a sufferer from piles, which gave me constant pain and distress, during twenty long years, attended with frequent loss of blood and with great and painful protrusion of the pile tumors and rectum whenever my bowels moved.

I tried constantly to get relief from my sufferings, but to no purpose until Mr. Bryan, a friend of mine, who had been cured by Dr. Lighthill of the same trouble, recommended him to me, and he effected a complete and radical cure in my case also, and earned my lifelong gratitude.

JOHN CORSON.

THE CASE OF MR. PETER G. EYCK, OF BISSELL, HUNTERDON CO., N. J.

Dr. Lighthill Effects a Complete Cure Where Ten Physicians Had Failed.

TO THE SICK, SUFFERING AND AFFLICTED:

For many years past I have been afflicted with bleeding piles. Every movement of the bowels was attended with loss of blood and with intense pain which lasted for hours and sometimes all day. My condition was aggravated by a prolapse of the rectum, which greatly increased my suffering and sometimes gave me most agonizing pains.

So great was my distress and so bad my condition that I sold my farm, not being able to work it any longer. At one time the protruding pile tumors became so highly inflamed and swollen that they could not be replaced, and I had to go to bed, applying hot poultices for three months before I could get relief.

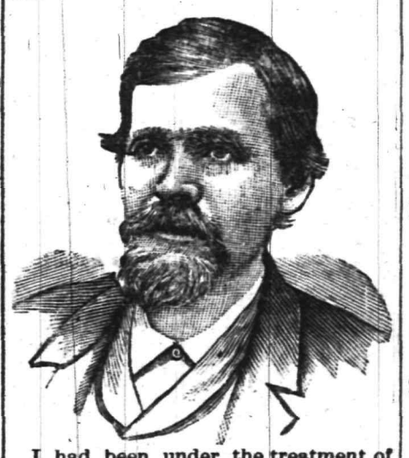

I had been under the treatment of ten different physicians, some of New York City, Easton, Washington and elsewhere, without any benefit whatever, and had given up my case as hopeless when, luckily for me, I heard of Dr. Lighthill's skill and success in such cases, and went to him for treatment, with the happy result that he effected a radical and permanent cure in less than four weeks's time; and I am glad to say that the entire treatment gave me neither pain nor distress.

I consider my cure perfectly wonderful, and so do all my friends and neighbors. I am confident that there is no case of piles which Dr. Lighthill cannot cure.

PETER G. EYCK,
Bissell, Hunterdon Co., N. J.

Dr. Lighthill

can be consulted daily (except Thursdays) on all CHRONIC, OBSTINATE AND COMPLICATED diseases of the human system of whatever name and nature, at his office and residence,

No. 144 Crescent Avenue.

Deafness, Catarrh and Diseases of the Head, Throat and Lungs successfully treated.

Piles of the most aggravated nature radically and permanently cured in a few weeks, without pain or detention from business, and all other rectal diseases are treated with equal success.

Mental and Nervous Derangements Epilepsy, Diseases of the Skin and Blood, Rheumatic, Neuralgic and Scrofulous Affections.

Diseases of the Heart, Liver, Stomach, Bowels, Kidneys and Bladder are successfully treated, even when other medical skill has failed.

The Great Blizzard will strike New Jersey
and
A cold wave will soon be here.
Prepare! Prepare! Prepare!
Buy your Merino Underwear

AT PECK'S

Broken Dolls Made Whole,
Heads, Wigs, Arms and Legs for French or German Dolls.
Dolls Dressed to Order.
We would remind our friends that as the Holidays approach we are often too busy to repair the dolls brought to us, and therefore suggest that such dolls be brought now.
R. C. RAND, 140 West Front Street.

All-Wool Trousers,
$1.95
SEBRING, CLOTHIER,
Park Avenue, Packer's Block.

Coats! Coats! Coats!

This is what we are making a specialty of this week and for the balance of this season. Do you know it is cheaper to buy a New Coat or Cape from us than to have your last season's made over? The question has been asked, Do you sell for cost? We will answer it correctly: Some articles we do and some we do not. Who can afford to sell his whole stock for cost and pay expenses? We have a large stock, and to close them out we offer 25 $9 Coats for $6.75. This is the greatest bargain ever offered in this line.

25 Children's Eiderdown Coats
at 98c, worth $1.50.

Table Cloths.
100 10x4 Turkey Red Table Cloths only 65c, worth $1.00.

7c GREAT SALE IN BASEMENT. 7c

For one week only we will sell any article on our 10c counter for 7c. Every one of the articles are worth from 10 to 15c.
Our Furnishishing Goods Department has been completed and stored with everything that is pretty and cheap. When out shopping come in and look at our stock of pretty Holiday Goods suitable for presents for old and young. We can save you money on every article you buy of us. Only a few of those $1.50 Oak Centre Tables left which we are giving away for 75c.
Watch our ads and we will pay you for it.

BOEHM'S, 113 WEST FRONT STREET.

NOW IS THE TIME
To order your winter supply of
COAL.
We have completed our large plant on South avenue and are prepared to supply you with the best quality of Lehigh in the market. Also
Bluestone Flagging and Curbing.
12 large barrels best kindling wood for $2.
Leave orders at office, 171 North avenue, opposite depot.
No. 2 Coal, $4 ton. M. POWERS & SON.
Residence, Somerset street and Park place. 5 29 tf

YOUR HEAD
It's a Good head, and deserves a Good hat. The style, the fit, the price, suit all who put the matter
IN OUR HANDS.
E. M. LAING, Men's Goods,
105 Park ave. 10 2 tf

Edsall's
Commercial Palace, Babcock Build'g
See Our Window.
Prices and Quality Can't Be Beat.
LOOK
At the Blue Ribbon Prize Winners.
25 Standard Banquet Lamps, solid brass, with shade complete, can't be beat
At $2.59 each.
20 Cupid Banquet Lamps and shade complete, with Rochester burners,
At $2.98 each.
15 Table Lamps, nickel plated stands, with side handles and decorated shade, Rochester burner,
At $1.69 each.
Holiday Goods, Dolls and Toys are now on exhibition. Come in and look around.

Calf Skin Boots
for woman's wear have become quite popular. We have just received from the factory a nice assortment in button and lace Calf Skin Boots for woman, miss and child. Call early while we have the assortment.
DOANE & EDSALL.

DRAMA AND OPERA.

AMONG THE PLAYERS AND SINGERS THAT PLEASE NEW YORK.

Lillian Russell's Ambition to Sing in Grand Opera. Madame Nordica's Rise and Lilli Lehman's Decline. Other Matters of Interest.

Lillian Russell, who began the season in the Queen of Brilliants under Mr. Abbey's management is said to be looking earnestly toward the Metropolitan Opera House while she is attending to her duties at Abbey's. The golden diva is learning Italian as fast as a Tuscan professor can teach her and she means to cross Broadway before long. She is filled with ambition to take a musical fall out of the great composers, and she considers Jacobowski but a stepping stone to Wagner and Verdi. The signs of the times are in her favor. Abbey & Grau are at present in high opinion of native talent. In their present troupe of prima donnas they have no less than five American singers of distinction. Mmes. Eames, Nordica, Sanderson, De Lussan and Hill. The Queen of Brilliants believes in even numbers, and holds that the Metropolitan would enjoy better luck if it secured six native singers by adding the name of Russell to its list of prima donnas. With this laudable object in view Lillian Russell intends to gain so much applause during her season at Abbey's that the sound of our enthusiasm will be heard on the other side of Broadway. The lovely diva has now a chance to make known her aspirations to grand opera. She argues very cogently that Zelie de Lussan was not so great during the Boston Ideal period of her career as Lillian is at present.

Madame Lillian Nordica has that blessing to all, and especial blessing to a great singer, a good constitution. At the beginning of the season last year, Mme. Nordica was engaged only for occasional performances. Abbey & Grau had every reason to believe that the public would be satisfied with Calve, Melba, Eames and Arnoldson, and made no especial announcement of Lillian Nordica's engagement. But they reckoned without our climate and the Maine widow's excellent constitution. The grip seized the prima donne, one by one, and in almost in every instance Mme. Nordica's prompt readiness for service prevented disappointment to the audience. Assisted by good health, good humor and indefatigable courage, Nordica was always prepared to go on the stage at any moment and in almost any role. In this way the excellence of her performance was impressed on the public and management, and on one occasion, having sung the part of Elsa, her abilities in German music were so much praised that Mme. Cosima Wagner engaged her for the leading role in the revival of "Lohengrin" at Bayreuth. Being thus carried indirectly by the epidemic of influenza to Germany, Mme. Nordica has improved her opportunity so well that she is now engaged to be married and is making enough money to start housekeeping on. This year Abbey & Grau give her $50,000 for the season, which is the salary that Mme. Melba, the greatest of modern sopranos, received last winter, and at the rate of $400 a performance more than will be paid to Emma Eames this season. But before her triumphant return to America, Lillian Nordica is busy on a little enterprise of her own. Encouraged by the success of her engagement at Bayreuth, she immediately organized a German opera company and began her season with "Lohengrin" in Frankfort-on-the-Main. She doubled the price of admission, yet the opera house was sold out long before the opening night, and the audience and critics went wild with delight over the faultless Elsa of our plucky prima donna who will not be an unworthy rival this season of the great Melba and the gifted Eames.

There is a well-grounded belief that such dramatic artists as "Spike" Hennessy, the bank burglar; "Steve" Brodie, the bridge jumper, and Peter Jackson, the pugilist, are considerably annoyed by the incursion into their ranks of "Tom" Gould, the famouse dive keeper. It has not yet occurred to anybody to get Madeline Pollard's views upon the question, but it is certain that the feeling in theatrical circles just now is that the stage is not secure from attacks from any quarter. Mr. Gould as an actor, will be a refreshing novelty. He has not Brodie's dialect, but he has a walk, which for pure and unadulterated Bowery toughness is practically unrivaled in upper New York. It was a bitter blow to the few old-time sporting men to learn that Mr. Gould had so far forgotten his former eminence as to sign a contract to appear before the footlights. Gentlemen of the stamp of "Billy" Borst, "Dick" Darling and "Joe" Coburn never looked upon the stage with any degree of enthusiasm. They would occasionally punch an actor's head and throw him out in the middle of the street or pound him into insensibility with the aid of seven or eight toughs; but these were civilities which they ordinarily extended to any of the visitors to their dives who refused to give up the money they had in their pockets upon the demand of the waiters. The most celebrated anecdote told about "Tom" Gould and the most truthful one, by the way, shows him to be a man of unquestioned courage and a remarkable specimen of a barroom fighter. If the manager who has engaged Mr. Gould can succeed in bringing out these qualities, the public may be diverted, but it is certain that the theatrical profession is not enthusiastic over this latest accension to its ranks.

The great Lilli Lehmann will sing in opera no more. The greatest Elsa and Elizabeth that music lovers ever heard will never charm them again, her voice has dwindled to a tiny thread, sweet it is true, but only a shadow of its former self. Those who heard Malibran, Jenny Lind, Grisi, Sontag, and their successors in their prime have embalmed in their memories mental souvenirs which perhaps they had hoped at the time, if they happened to give the matter thought, would permanently exist—that these singers would ever sing as they had sung. But time has rudely dispelled such illusions, and now we have to add to the category of those who have risen and reached their zenith and then gradually have fallen from public view the name of Lilli Lehmann, who in the prime of her power, was accorded almost the unanimous verdict of even the most exacting critics that she was during the years from 1885 to 1892 not only one of the very best and most artistic of prima donnas who ever appeared on the operatic stage in New York, but also, which is much to say, one of the best actresses.

LINWARD.

PARTICULAR MENTION.

O. S. Teale and family of Mercer avenue are visiting friends in New York.

Mrs. L. D. Holmes of Grandview avenue is visiting relatives in North Branch.

Mr. and Mrs. O. Hermance of Ravine road are at Hotel San Marco, New York.

The first Melopois of the season will be given in the Casino a week from Saturday evening.

Will F. Dunn of 303 West Fourth street has been suffering since Saturday with a heavy cold.

Mrs. Greenough of Philadelphia is visiting her sister, Mrs. Chas. Matthews of 49 Grove street.

County Clerk Howard took possession yesterday, and retained the faithful Elmore D. Moffett as deputy.

Mr. and Mrs. F. E. Miller, formerly of Hotel Netherwood, are at St. Louis, where they will spend the Winter.

Mr. and Mrs. Chas. F. Pond of Washington avenue leave Thursday for San Francisco, to remain till next May.

William J. Kiely of Steiner place has accepted a position with the new branch of the Great Atlantic and Pacific Tea Company.

A number of equestrians are to enjoy a moonlight ride this evening. The meet will be at the home of Mrs. Corlies, Central avenue.

G. H. Van Nest, who has sold his meat market to D. M. Gardner, intends to become actively engaged as an officer in the Salvation Army.

Another dentist has come to town. He hasn't yet acquired the grip of the forceps, but his happy father, Dr. Bedford, has been training him ever since yesterday afternoon.

Miss Addie Parker Jackson, reader, and P. Ludwig Conde, violinist, will give a recital in the Casino Tuesday evening, Dec. 11. Further announcement will be made later.

Dr. Fred C. Sutphen of Liberty Corner visited his aunt, Mrs. Maxson Dunham, yesterday, and held a consultation with Dr. Whitford of Dunellen. He states that Dr. Whitford is doing everything possible for her injuries.

The Misses Sarah and Harriet Manning of Plainfield were the soloists of a fashionable New York dinner the other evening. A number of distinguished people were present. Among the selections that the Misses Manning sang were: "Bel Raggio", from the opera of "Semiramide"; "The Waltz-Song", from "Romeo and Juliet"; "Mesta Ognor Duet", from the opera of "Martha", and Gounod's "Sing, Smile and Slumber".

THROUGH A COAL HOLE.

A Park Avenue Store Robbed in the Night.

During last night someone lifted up a coal hatch on the sidewalk in front of the Queen City Dairy on Park avenue, went through the cellar, upstairs by a ladder, and stole $10 from the cash drawer.

ONE DRUGGIST RESPONDS.

He Is Willing to Do with His Clerks on Sunday as the Public Directs.

TO THE EDITOR OF THE DAILY PRESS:—Acknowledging the remarks of Rev. C. E. Herring regarding drug clerk privileges, we feel that we are the public servants, and I have arranged my hours to accommodate the general public. My store is open Sundays for the sale of medicines and compounding of prescriptions only. My clerks, who work every other Sunday, have an afternoon and evening off in compensation for the Sunday hours. However, if it can be so arranged to permit them to attend church, I will do all in my power to bring about such results.

L. W. RANDOLPH.

Watching Tramps and Negroes.

TO THE EDITOR OF THE DAILY PRESS: Replying to an article which appeared in another yesterday with the above title, we condemn the brutal assault upon Mr. and Mrs. Dunham, in the highest degree, and we feel that justice should deal with the assailants untempered by mercy. All negroes are not classified with tramps. We do n't believe the better class of white people in this city think so, else they would not leave open their houses or trust them in the offices during their absence. Is it true that the evils of the South are germinating in the minds of our Northern friends?

A COLORED GENTLEMAN OF PLAINFIELD.

REACHES ALL BECAUSE IT IS FREE.

Do you want to be strong and healthy? Well, here is the best opportunity you ever had. A system of free letter correspondence has been established by Dr. Greene, of 35 West 14th St., New York City, the most successful specialist in curing nervous and chronic diseases. You don't need to leave your homes to make a long journey or pay any doctor's fee, and both of these considerations have prevented thousands from getting well. But just write him a letter stating how you feel, and he will answer it, giving a complete description of your case and telling you just what to do to get well.

He gives most careful attention to every letter, and with his vast experience makes you see at a glance exactly what ails you. And for all this he makes no charge. He makes a specialty of treating patients through letter correspondence, and is making wonderful cures. He is the discoverer of that world-renowned medicine, Dr. Greene's Nervura blood and nerve remedy, which is curing more people than any other medicine ever made. The most sensible thing you can do is to write him at once and there is not much doubt but that it will result in your being cured. Remember it costs you nothing to find out all about your case.

VOLUNTEERED

A responsible citizen writes us: "Also send another bottle of REYNOLDS'S DISINFECTANT; we are quite sure it is more efficacious than ——'s." The air of the sick room is perceptibly better since using it (Signed) respectfully yours, X. Y. Z. A volunteer testimonial like that is very gratifying, and we have many such. REYNOLDS'S DISINFECTANT stops decay and kills bad odors without making worse odors; is equal to any and cheapest of all: QUART BOTTLES 25c. Invented and made only at REYNOLDS'S PHARMACY, Park and North aves

EARLY INTELLIGENCE

—The October term of Court closed at Somerville yesterday.

—Dr. J. H. Cooley of Westervelt avenue has purchased a very valuable bay colt.

—A gate stolen from a picket fence Hallow E'en awaits its owner at 312 West Fifth street.

—Edward Campbell of Park avenue entertained a number of friends at a rabbit and buckwheat cakes supper last night.

—An excellent entertainment will be given by the young women of the Women's Relief Corps in Post 73 rooms this evening.

—The New Jersey Sanitary Association will hold its twentieth annual meeting in the State House, Trenton, Friday and Saturday, Dec. 7 and 8.

—An inventory was taken last night of the property of Nicholas VanWinkle of Park avenue in connection with a $200 judgment obtained by Watson J. Tunison.

—The Norwood Athletic Club met in headquarters last evening and discussed the proposition of having a minstrel performance next month. No decision was reached.

Entertainment of Olden Time

The Warren Mission Christian Endeavor society will give an Olden Time entertainment in the Chapel of the First Church of Christ tomorrow evening for the benefit of the Christian Endeavor society of that church. A sociable and refreshments will take place after the entertainment. All are very cordially invited.

Blast It.

Many difficulties, including the obstructions of mud, clay, quicksand and rocks, have to be overcome in building the sewer at the upper end of Putnam avenue. Blasting has been made necessary.

Life.

What is life? The incessant desiring
Of a joy that is never acquired,
And instead of that joy the acquiring
Of enjoyments that are not desired.
—Owen Meredith.

He that made us with such large discourse,
Looking before and after, gave us not
That capability and godlike reason
To fust in us unus'd.
—Shakespeare.

There are nettles everywhere,
But smooth green grasses are more common still.
—Mrs. Browning

The joys of meeting pay the pangs of absence,
Else who could bear it?
—Rowe.

Children Cry for Pitcher's Castoria.

When Baby was sick, we gave her Castoria.
When she was a Child, she cried for Castoria.
When she became Miss, she clung to Castoria.
When she had Children, she gave them Castoria.

Advertised Letters.

November 12, 1894.

Mr Allen, John Anson, Rev Joseph Beers, Meri Bobin, James Burns, George Blazier, Mrs R G Bell, Miss Ella Baker, Heyo Dudentadt, Mrs Mildred Elliott, Miss Annie Fleming, Kate Gleason (2), Manley Giles, Mrs Michael Gallagher, Jacob Hursinger, James S Holmes, Jr. Gus F Hayes, Fred Hoagland, Chas E Hope, Miss Emma R Hobbie, F E Jones, Miss Emma Jackson, Aug Koehlen, Rah Kenny, Mrs Mason, E McFarland, B. P. Manning, A Millbury, B. Mess, Alfaretta Mundy, C R S Morrison, Mrs J L Norton, Mr Patterson, Miss Alice A Paise, Liana Perry, Mrs E B Pearson, J W Rowland, Ralph Rigby, Mrs Mame Rhoads, Geo Sutton, Mrs C B Shafer, Thomas Smith, Theodore Smith, Geo Shay, Mrs Chas Tingley, Mrs M H Taylor, Miss Mamie Thorp, The Plainfield Co, Mrs F Terry, Mrs Esther Todd, John Teeple, David C Terry, Mr Van Deventer, Mrs Wilson, G A Wagner, Mrs F A Wells.

Corporation Notice.

CHARTER ELECTION.

Notice is hereby given that an election will be held in the several wards and districts of the city of Plainfield, on

Tuesday, the 4th Day of December,

next, at the following named places, for the purpose of voting for the following city officers at large, City Assessor, City Treasurer, three Commissioners of Appeal, one member of the Board of Education, full term, and one member of Board of Education for three years, unexpired term, and from each of the wards a member of the Common Council, Justice of the Peace and a constable.

The polling places selected are as follows:

FIRST WARD

First election district at the real estate office of H. G. Adams, 197 North avenue; second election district at the office of Chase's machine works, 655 North avenue.

SECOND WARD

First election district at Vincent W. Nash's office, 311 Park avenue; second election district at Fred Hand's coal office, 929 South avenue.

THIRD WARD

114 West 6th street.

FOURTH WARD

First election district at 114 West 2d st; second election district at 207 Grant avenue.

Polls open at 6 a. m. and close at 7 p. m., with adjournment from 1 to 2 p. m.

The Boards of Registry and Election will meet at the places above named on Tuesday, Nov. 27 inst. from 1 to 9 o'clock p. m. for the purpose of correcting and revising the registry of voters

Done in accordance with an act of the Legislature of New Jersey, entitled an Act to regulate Elections, approved April 18, 1876, and amendments thereto

J. T. MAC MURRAY, City Clerk.

Dated Plainfield, N. J., Nov. 14, 1894.

Faithfully Represented.

J. Walter Davis of Newark, an advertising genius whose sunny nature and thorough courtesy make him a popular visitor to newspaper offices, was a welcome caller on The Press today. He represents Hecker's famous cereal house, and arranged for effective presentment before Plainfield people of the merits of the Hecker standard flours. He chose The Press as sole medium for reaching the Plainfield public. Hecker's latest, Old-Homestead Flapjack Flour, will be given practical exhibition in the Y.M.C.A. Festival of Nations.

Mrs. T. S. Hawkins, Chattanooga, Tenn., says: "Shiloh's Vitalizer saved my life; I consider it the best remedy for a debilitated system I ever used. For dyspepsia, liver or kidney trouble it excels; 75c. Sold by all druggists.

Shiloh's cure is sold on a guarantee. It cures incipient consumption; it is the best cough cure, only 1c a dose; 25, 50c, $1. Sold by all druggists.

Karl's Clover Root, the great blood purifier gives freshness and clearness to the complexion and cures constipation; 25c 50c, $1. Sold by all druggists.

How's This!

We offer One Hundred Dollars Reward for any case of Catarrh that cannot be cured by Hall's Catarrh Cure.

F. J. Cheney & Co., Props. Toledo, O.

We the undersigned, have known F. J. Cheney for the last 15 years, and believe him perfectly honorable in all business transactions and financially able to carry out any obligation made by their firm.

West & Truax, Wholesale Druggists, Toledo, O.

Walding, Kinnan & Marvin, Wholesale Druggists, Toledo, O.

Hall's Catarrh Cure is taken internally, acting directly upon the blood and mucous surfaces of the system. Price, 75c. per bottle. Sold by all Druggists. Testimonials free.

DEATHS.

GAMBLING—In this city Nov. 13, 1894 at 10:30 a. m., Theodore F. Gambling, in the 57th year of his age.

Funeral services from his late residence, 417 West 5th st., Friday, Nov. 16, at 2:30 p. m.

New Brunswick papers please copy.

MT. PLEASANT STOCK FARM,

FINDERNE, NEW JERSEY.

Horses boarded for Winter. Roomy box stalls, best of care. Exercised if required. Terms $12 to $15 a month. GUS. BLUME, Manager.

The Two Van's

1 lot heavy glass water pitchers at 25c each

1 lot shell tumblers, banded, at 39c dozen

1 lot coffee pots 2, 3 and 4 qt., all at 7c each

1 lot Genuine Cedar Wash Tubs

at	35c	55c	75c	each
	worth	worth	worth	
	54	74	94	

This lot bought before the advance.

Don't fail to take advantage of it.

Van Emburgh & Son,

CORNER STORE BABCOCK BUILDING.

See our Oil Heater Stove,

See the New Toilet Ware,

See our Fall Stock of

China and Lamps

AT GAVETT'S.

Ready to Cook--CLAM CHOWDER,

SAVORY, WHOLESOME, HOMEMADE, FRESH.

Every Friday and Saturday 15c pint, 25c quart.

ROGERS,

232 West 2d street. Telephone 140A

Look at These Prices.

Black Lynx Circular Capes for	$6 00
French Coney Capes for	$10 00
Electric Seal Capes for	$15 00
Animal Neck Boas	$1 00
Ladies' Muffs	75c
Children's Muffs and Collars	$1 00
Large White Rugs	$2 75
Parlor Mats	$1 25
Animal Heads for Millinery	25c

The International Fur Store,

114 Park avenue, Plainfield.

Repairs and alterations our specialty.

3	4	3	9	2	6	8	7	9
	1	2	1	1	4	7	5	4
3	3	1	8	1	2	1	2	5

An easy sum in subtraction, intended to call your attention to our display of Winter Shoes.

Come in and examine our Waterproof Shoe. They are exactly as represented.

WILLETT, 107 Park Ave.

The Long and Short of It.

These are days of long hours for everybody and short prices for us. "Time like tide and taxes" waits for nobody" is hustling toward that delightful period called the Holidays. We are getting ready for it. In the meantime we are offering the greatest values in dry goods, hosiery, underwear, etc.

Such as These.

HOSIERY—A great purchase it was. Over 1500 dozen stockings for ladies, gentlemen and children. Enough to supply all Plainfield and still have some left. And the way they are selling all Plainfield must know about our hosiery sale

DRESS GOODS—Opportunities like these seldom come. We are making a clean sweep of our dress goods department and will sell every yard of dress goods at cost. See those patterns of 7 yds dress goods, 5 yds cambric and 2 yds silesia we offer for $2.98.

UNDERWEAR—For ladies, gentlemen and children. All kinds and sizes in white, natural wool and scarlet.

Ladies ribbed vests, heavy, 21c
" " " and pants 27c
" fine " " " " 35c

Children's natural wool for 5c, from size 16 up.

Men's heavy gray underwear 37c.

Men's heavy natural wool underwear 68c, value $1.00.

COAT Department—Not a coat in our department do we want. They are selling fast because we have the right kind at the right prices. That coat we sell for $4.98 is a beauty. Ask to see it.

Special good values in ladies outing flannel wrappers.

HOUSEFURNISHINGS—Special bargains in Japanese ware.

Japanese custard cups 3c each.

" tea pots with strainers 7c each

Japanese tea cups and saucers, very fine, 13c; Japanese bread plates, very fine, 10c; thin glasses 35c doz; decorated toilet sets $1.89 each; coal hods 17c each; gold band cups and saucers 10c each; copper bottom wash boilers 67c each.

The great secret of our success is we buy the right goods and sell them at the right prices Try.

WHITE, of Plainfield.

Other Things Being Equal.

The superior workmanship of our Home-Made Clothing would still command your preference.

But Other Things Are Not Equal.

Our style, fit and finish is entirely different to most of the ready-made Clothing offered for sale Perfection is stampedon every suit and overcoat

You can match our prices
You can match our prices

but you can't match our Clothing for the money. Don't judge by what you paid last year, for that is too much. See our elegant

$10 Line of Suits

And at $14 and $15, real beauties, the sort we had to charge you $18 for last season.

Royal line of Overcoats
Royal line of Overcoats

Elegant Beavers in black and blue, in the new long cut, only $10.

Choice Chinchillas at $12 and $15.

Black and Oxford mixed Friezes at $15.

Same as our $18 Coat of last year.

Warm Winter Ulsters

at $11, $13, $16, and $20. 1893 prices, $13, $15, $18 and $25.

Equally good values in Boys' and Children's Suits and Overcoats.

McGregor & Co.,

850 & 852 Broad st

NEWARK, N. J.

BOVININE.

WHAT IT IS.

The original Raw Food.
An unrivalled nutrient.
It builds muscle and bone.
It makes new blood.
Is retained by any stomach.
Satisfies the hunger of consumptives.
Unaided it will sustain strength for weeks.
Contains the largest amount of nutrition in the smallest possible bulk.
It will sustain life by injection.
It is simply the vital principles of raw beef concentrated.
It is prescribed and recommended by more physicians than any other food in the world. We refer to any physician you know.

For sale at all druggists.

THE BOVININE CO. NEW YORK.

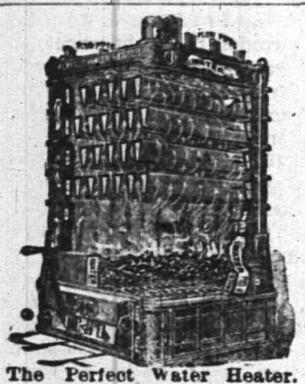

The Perfect Water Heater.

DAVID T. KENNEY,
PRACTICAL PLUMBER.
SANITARY APPLIANCES.
193 North Ave., opp. Railroad Station:
Hot water boilers, warm air furnaces; extensive stock of goods displayed. Porcelain bath tubs, water closets and washstands. Perfect ranges, boilers and furnaces a specialty. Estimates furnished 3 18 t

VANDERBEEK & SATTELS,
33 Park Avenue
AGENTS FOR
Hazleton, Chickering Pianos, A. B. Chase, Behning & Son, Story & Clark Organs.
Tuning and repairing in all its branches.

JAMES E. BAILY,
97 Jackson avenue, Plainfield, N. J.
Trucking of All Kinds Done
Two and four-horse vans and trucks. Particular attention given to moving furniture and pianos. Satisfaction guaranteed. 3 16 tf

PLAINFIELD SOUVENIR
SOLID SILVER SPOONS.
COLLIER'S,
103 PARK AVENUE.
ESTABLISHED 1869.

Lawn Seed, Garden Seed, Fertilizers, Garden Tools,
AND
Housefurnishing Goods.
Furnaces, Heater work, Plumbing, Hardware.
A. M. GRIFFEN,
13 East Front Street.

CODDINGTON'S
FURNITURE AND FREIGHT
EXPRESS.
OFFICES—34 West Front street; 38 Park avenue. Post Office Box 320.
PIANO MOVING A SPECIALTY. Large covered trucks. Goods sent to any part of the country. Charges reasonable. Satisfaction guaranteed 11 20 tf

L. L. MANNING,
Marble and Granite Works
Cor. Central Ave. and Front st., opp. First Baptist Church.
Over 150 monuments and headstones to select from. Prices never so low.

CLEANER COAL.
L. A. Rheaume, Ag't.
50 BROADWAY, cor. 4th ST.,
Invites the public to inspect the operation of his newly added steam vibrating mechanical screen for nut coal, which he confidently believes enables him to deliver cleaner coal than is possible by any other method of screening.
UPPER LEHIGH AND HONEYBROOK COAL, in best qualities and various sizes carried in stock.
ROUGH AND DRESSED LUMBER.
He would also announce recently increased facilities for TURNING and SCROLL SAWING and is prepared to execute orders for the same in the best ma short notice. 6-13-tf

AN IMPOSING PAGEANT

St. Petersburg's Populace Receives the Dead.

Alexander III.'s Remains in a Golden Coffin Placed in a Hearse With a Silver and Gold Body, Amid Solemn Band Music and the Chanting of Priests and Singers.

St. Petersburg, Nov. 14.—Ghe preparations for the reception of the body of Alexander III. in this city were hardly equal to those in Moscow and in consequence of a thaw followed by fog and a heavy snowfall the procession had to march through deep slush and mud. The hotels were crowded to their full capacity with visitors from all parts of Russia and the continent, and windows along the route of the procession had been readily rented days ago at 100 roubles. The people were very quiet and in every way gave evidence of their appreciation of the solemnity of the occasion.

Preceding the ceremony of removing the body from the Nicholas station to the fortress three guns were fired. After the third gun the church bells were tolled and throughout the day minute guns were fired. When the funeral train arrived at the Nicholas station the weather was dull and damp and chilly and the streets were very muddy. The station was crowded with the nobility of Russia and representatives from every other European country and the long platform in front of the station was covered with black cloth.

The hearse with a silver and gold body, a golden canopy surmounted by a crown and topped and edged with three white feathers, stood ready to receive the remains of the dead emperor and around it was ranged the guard of honor, all representatives of the navy.

In addition to these there were a large number of clergymen, choristers and others awaiting the arrival of the train and beyond the limits prescribed by the police and military was an immense crowd of people.

Amid the solemn music of the band and the chanting of priests and singers the long funeral train drawn by two engines with wide, flaring smokestacks, and wood piled high upon their tenders, slowly stole into the station until the mortuary car was opposite the steps leading to the hearse, when it came to a full stop. With sandles and incense the priests in a group lining the steps, the metropolitan of St. Petersburg and the higher clergy at the top near-by, bowed a salute, the roll of the drums of the grenadiers mingled with the chanting showing the harmony of the tributes of the church and army to their former head. A boy choir began a chorus in which the men joined and the volume of vocal music swelled high upon the frosty air. The roofs of the houses were crowded with people as the procession moved at 10:30 o'clock. The coffin, which was golden, was covered with a golden pall lined with heavy ermine with heavy tassels at the corners. This was folded half way back.

The Prince of Wales walked with the Czar Nicholas, each wearing a uniform similar to the one he wore in Moscow only more elaborate. This characterization is true of the whole procession. It was conducted upon the same plan as that in Moscow only more elaborately. There were more horses caparisoned with flowing black and emblazoned with the arms of the various provinces, more regiments, etc., but except that the procession and ceremonies were on a larger scale everything was the same as last Sunday.

The procession was livided into thirteen sections, each headed by a master of ceremonies wearing a black and white scarf. The sections represented various degrees of mourning.

In the last section was the hearse drawn by eight horses, generals holding the tassels. On both sides of the hearse were sixty pages—thirty on each side—with lighted torches. Immediately after the hearse came the Czar Nicholas II. wearing a general's uniform with the imperial household, the Prince of Wales, the King of Greece, the Russian grand dukes, and their aides and a company of grenadiers. Following these came the czarina, Princess Alix of Hesse-Darmstadt, the Grand Duchess Xenia, the Grand Duchess Olga and a large number of equerries, companies and regiments.

The floor of the Cathedral of St. Isaac's was covered with black cloth, the edifice, built of massive stone and full of dignity, was in sharp contrast to the gem-like Cathedral of St. Michael the Archangel in Moscow.

When the procession arrived at the cathedral the coffin was at once placed on the catafalque in the centre of the cathedral, and a requiem service followed, lasting an hour. The body was then exposed to public view, and immediately long lines of people anxious to see the dead czar's face began passing through the cathedral. The lying in state will continue until the day of the funeral. Constant masses will be celebrated.

President Cleveland and the United States were represented in the ceremonies by Minister Breckinridge and the entire staff of the United States legation, and by Lieut. Rodgers, naval attache at Paris. The American colony has sent seventy wreaths to be placed on the czar's coffin.

London, Nov. 14.—The wreath sent to St. Petersburg by Queen Victoria is heart shaped, five feet high, and bears the inscription: "Temoignage d' amitie et d' estime de son affectionee soeur et parente."

Berlin, Nov. 14.—King Christian of Denmark, accompanied by Prince Waldemar, arrived here last evening, en route to St. Petersburg. They were met at the station by Emperor William and the Duke of Coburg. After taking tea at the palace they proceeded on their journey, accompanied by the Duke of Coburg. The emperor bade them farewell at the station.

Ambassador Bayard Sails

New York, Nov. 14.—Thomas F. Bayard, the United States ambassador to Great Britain, and Mrs. Bayard, are passengers on the steamer Havel, which sailed for Bremen yesterday.

DEATH FROM THE SPARK.

Does the Present System of Electrocution Produce It?

Syracuse, N. Y., Nov. 14.—Dr. P. J. Gibbons, of this city, sent the following letter to Gov. Flower:

"To His Excellency, Roswell P. Flower, Governor of the State of New York.

"Sir—Being anxious to get a treatment for persons that have accidentally come in contact with electric wires, and as I am convinced that electrocution as practiced and used at the state prison at Auburn and other prisons in this state does not produce death, and that the death of those convicted of capital offenses, and electrocuted is produced from causes other than electricity, I hereby make application for leave to attempt to resuscitate to life Charles F. Wilson, now sentenced to death by electrocution in Auburn state prison, said attempt to be made as soon as he shall have been pronounced dead by the attending physicians. I also respectfully request that said attempt and experiment be made in the presence of a committee of physiologists and electricians to be selected by six of the leading medical colleges in the United States, and that Prof. Austin Flint, M. D., physiologist of New York city, be named as one of said committee. Respectfully,

PETER J. GIBBONS, M. D.

It is the general opinion here that no state officer has power under the law to grant Dr. Gibbons' request.

The electrocution law, which is chapter 490 of the laws of 1888 says: "The punishment of death must, in every case, be inflicted by causing to pass through the body of the convict a current of electricity of sufficient intensity to cause death and the application of such current must be continued until such convict is dead."

"Immediately after the execution a post mortem examination of the body of the convict shall be made by the physicians present.

"After such examination the body, unless claimed by some relative or relatives of the person so executed shall be buried in the grave-yard attached to the prison with a sufficient quantity of quick lime to consume such body without delay."

FRANCE'S MADAGASCAR POLICY

The Government Urged To Display Energy and Decision.

Paris, Nov. 14.—The government's Madagascar policy was first brought up in the chamber by Baron d'Anglas, who, in an interpellation, urged the government to display all the energy and decision that the situation demanded. M. Hanotaux referred to the treaty of 1885. During the nine years since then the Hovas had, he said, violated and ignored that treaty. The patience of the French resident in Madagascar had been severely tried. Practically there had been no security to foreigners in Madagascar. It therefore became necessary to assert the rights of France, and, with that object, M. Le Myre de Vilers, had been sent on a mission to the Hova government. His conciliatory offers had been rejected by the Hovas. The French government now felt obliged to ask the chamber to sanction a credit for such a force as would suffice to secure the undoubted rights of France in Madagascar. The government desired to strike a decisive blow without further loss of time in order to recover the position due France under a treaty approved by the European powers. The public galleries were crowded with people anxious to hear the debate. Among the occupants of the diplomatic gallery was Mr. Eustis, the United States ambassador.

MEXICO PREPARING TO FIGHT.

In Case of a War with Guatemala She Will Be Ready.

City of Mexico, Nov. 14.—Notwithstanding the press denials of the likelihood of war with Guatemala, the Mexican government is taking every possible precaution to meet the situation in the event of diplomacy failing to effect a settlement. The nineteenth battalion sailed from Vera Cruz on Sunday for the border, and the fourth artillery and other troops are preparing to follow. The government ammunition factory has just turned 80,000 cartridges over to the army. Intense animation prevails in all branches of the war department. Mexicans on the border look forward with delight to a rupture with Guatemala.

Traces of the Falcon.

Philadelphia, Nov. 14.—Capt. Jones of the British steamship Azov, which arriver here yesterday from Rouen, believes that he discovered a trace of the missing steamship Falcon, which has never been seen since she left this port for St. John's, N. F., on Oct. 3. When in latitude 39.40, longitude 71.18, the Azov discovered a boat about eighteen feet long and of the kind usually carried by whalers like the Falcon. There was no name on it, but Capt. Jones and his crew felt convinced that the boat came from the Falcon, all the more so as it lay directly in the course of vessels proceeding from the Delaware capes to S. John's.

Berlin Cabinet Crisis.

Berlin, Nov. 14.—The emperor has summoned Count Von Hatzfeldt, German ambassador at London, to an audience at Pottsdam. Count Von Hatzfeldt is at present enjoying a holiday at Weisbaden. The object of the emperor is to consult with the ambassador in regard to the ministerial crisis, and it is possible that the count may succeed Baron Marschall Von Bieberstein as minister of foreign affairs, the latter in turn succeeding Dr. Von Boetticher as imperial minister of the interior.

Rev. Eugene Smith Insane.

Kingston, N. Y., Nov. 14.—The Rev. Eugene Smith, of New York, and for the past three years in charge of the parish of the Church of the presentation at Port Ewen, was taken to Mount Hope hospital, Baltimore, Md., his mind being affected. His brain became wrecked as the result of a severe attack of intermittent fever about a year ago, and his condition has steadily grown worse. His brother, the Rev. Thomas Smith, of Sing Sing, has been acting priest at Port Ewen for several weeks.

The Cotton Crop.

Charleston, S. C., Nov. 14.—The estimates of the cotton crop made on the exchange here vary from nine to ten million bales. It is fully expected that Charleston's receipts this year will be fully 400,000 bales of which 188,782 bales have bee so far received.

FIVE PER CENT. BONDS

Secretary Carlisle Asks for Proposals.

The Issue Will Not Exceed $50,000,000—Bidders Whose Proposals Are Accepted Will Have To Pay in Gold—The Denominations of the Bonds Will Be $50 and Upward.

Washington, Nov. 14.—After several days of denial of the well-authenticated statement that President Cleveland had determined to order another issue of $50,000,000 of 5 per cent. bonds, under the provisions of the resumption act, in order to replenish the gold reserve of the treasury so as to redeem legal tenders and treasury notes issued to buy silver under the Sherman act, Secretary Carlisle sent out a circular yesterday inviting bids for fifty millions of 5 per cent. bonds, redeemable in coin at the pleasure of the government after ten years.

The price is given as the lowest at which bids will be accepted, but the secretary of the treasury reserves the right to reject all bids.

The bonds are payable under the law in coin, but they must be paid for in gold coin or gold certificates.

Secretary Carlisle issued the following circular at 3:15 yesterday afternoon:

"Circular inviting proposals for 5 per cent. bonds.

"Treasury Department,
Washington, Nov. 13.

"By virtue of the authority contained in the act of congress entitled 'An act to provide for the resumption of specie payments,' approved Jan. 14, 1855, the secretary of the treasury hereby gives public notice that sealed proposals will be received at the treasury department, office of the secretary, until 12 o'clock noon, on Nov. 24, 1894, for United States 5 per cent. bonds, in either registered or coupon form, dated Feb. 1, 1894, redeemable in coin at the pleasure of the government after ten years from the date of their issue, and bearing interest, payable quarterly, in coin, at the rate of 5 per centum per annum.

"Bidders whose proposals are accepted will be required to pay 20 per cent. in gold coin, or gold certificates, upon the amounts of their bids, and to pay in like coin or certificates an additional 20 per cent. at the expiration of each ten days thereafter, until the whole is paid; but they may, at their option, pay the entire amount of their bids when notified of acceptance, or at any time when an instalment is payable.

"The first payment, however, of not less than 20 per cent., must be made when the bidder receives notice of the acceptance of his proposal.

"The denominations of the bonds will be $50 and upward, and bidders will, in their proposals, state the denominations desired, whether registered or coupon, the price which the bidder proposes to pay, the place where it is desired that the bonds shall be delivered, and the office, whether that of the treasurer of the United States or an assistant treasurer of the United States, where it will be most convenient for the bidder to deposit the amounts of his payments.

"The bonds will be dated Feb. 1, 1894, in order to make the proposed issue uniform as to date with the existing issue; but interest thereon will begin Nov. 1, 1894, and bidders will be required to pay accrued interest at the rate of 5 per cent. on the face value of their bonds from Nov. 1 to the date or dates of payments. The total issue of bonds in pursuance of this notice will not exceed the sum of $50,000,000.

"The secretary of the treasury hereby expressly reserves the right to reject any or all bids.

"All proposals should be addressed to the Secretary of the Treasury, Washington, D. C., and should be distinctly marked 'Proposals for the purchase of 5 per cent. bonds.'

"Blank forms for proposals may be had on application to the secretary of the treasury. J. G. CARLISLE,

"Secretary of the Treasury."

Secretary Carlisle said to-day that he had nothing to add to his official circular on the subject.

Anglesea Fishermen All Saved.

Cape May, N. J., Nov. 14.—A telegram was received here from Savannah, Ga., announcing the safe arrival there aboard a vessel of the six Anglesea fishermen who were supposed to have perished in a storm on Nov. 5, while out at sea in their boats fishing. On Nov. 5, sixteen fishermen put out in their boats from Anglesea and they were all caught in the storm and their boats scattered. Within a day or two ten of the men had been landed at different ports by vessels that had picked them up but hope for the remaining six had about been abandoned. The news of their rescue and safe arrival at Savannah has caused great rejoicing.

The Corespondent Is in Prison.

New York, Nov. 14.—Douglass J. Neame has begun an action in the English courts against his wife, Mrs. Lelia Olyve Neame. Two officers of the high court of judicature brought over the summons and a copy of the complaint from London. Frank Ellison, now in Sing Sing for five years for assaulting William Henriques, Mrs. Neames' father, is named as co-respondent. Mrs. Neame will defend the the suit, and has already consulted with her consul on the matter.

Threatened To Lynch the Boys.

Larned, Kas., Nov. 14.—Before Judge Vandivert Harvey and Arnold, the 18 year old boys who murdered Mayor Marsh of Kinsley, pleaded guilty of first degree murder. They were sentenced to imprisonment in the state penitentiary until such time as the governor shall decide that they shall be hanged. A crowd of people threatened to lynch the boys but they were safely removed to Leavenworth.

Ex-Comptroller Wemple's Firm Fails

Fultonville, N. Y., Nov. 14.—William B. Wemple's Sons, foundrymen, of this place, have made an assignment to John H. Morrison. The business was established more than forty years ago. The assets and liabilities are unknown. Ex-Comptroller Edward Wemple is a member of the firm. There are preferred creditors to the amount of $6,500.

The Pennsylvania Railroad.

The Standard Railway of America

Protected throughout by the Interlocking Switch and Block Signal System.

On and after Oct 15, 1894 trains will leave Elizabeth as follows:

FAST LINE leaves Philadelphia 12 25 p m daily with Pullman Vestibule parlor and sleeping cars for Pittsburg, Northern and Eastern Pennsylvania

6.37 P. M. WESTERN EXPRESS, with Pullman Vestibule sleeping cars, dining car daily for Pittsburg, Chicago, Cleveland, daily except Saturday, for Toledo, Williamsport, Rochester, Buffalo and Niagara Falls.

8.24 p.m—SOUTHWESTERN EXPRESS with Pullman vestibule sleeping car, daily, to Columbus, Cincinnati, Indianapolis, St. Louis, and Memphis. Dining car Altoona to Richmond.

8 42 p. m —PACIFIC EXPRESS with Pullman vestibule sleeping cars, daily, for Pittsburg, Columbus, Chicago, and Toledo, daily, except Saturday for Cleveland.

For Baltimore, Washington and the South—1 00, 9.36 a. m., 9.39 p. m.
Sundays, 1, 9 05, 9 36 a. m., 9 41 p m.
For Baltimore only 1 37 p. m., week-days.

For Newark and New York—3 09, 5 34, 5 46, 6 17, 6 45, 7 01, 7 20, 7 49, 7 57, 8 06, 8 28, 8 33, 8 47, 9 15, 9 41, 9 48, 10 20, 10 38, 10 49, 11 07, 11 54 a. m., 1 13, 1 20, 2 08, 2 16, 2 40, 2 45, 3 47, 4 44, 5 15, 5 36, 5 48, 6 08, 6 27, 6 48, 6 58, 7 07, 7 26, 7 39, 8 17, 9 10, 9 50, 10 03, 11 03 and 11 56 p. m.
Sundays 3 02, 5 34, 7 54, 8 45, 9 20, 9 47, 10 12, 10 38, 10 49 a. m., 12 35, 1 46, 2 33, 2 45, 3 45, 4 45, 5 34, 5 48, 7 05, 7 12, 7 25, 7 58, 8 28, 9 15, 10 16, and 11 46 p. m.
For New York only, 6 10 a. m. daily.

For Philadelphia—7 00, 6 37, 7 19, 9 05, 9 36, 11 43, A. M.; 1 05, 1 37, 3 33, 5 08, 6 36, 7 46, 8 42, 9 39 P. M. Sundays at 1 00, 6 59, 9 05, 9 36, 10 41 A. M.; 5 40, 6 37, 7 47 and 9 41 P. M.

FOR ATLANTIC CITY

(1 37p.m. with through Buffet parlor car) Sundays 6 59 a. m.

Cape May, Sea Isle City and Ocean City 1 37 p. m. weekdays.

For Rahway—1,1 51 daily ex. Monday, 4 08, 6 44, 7 10, 7 59, 8 54, 9 46, 9 50, 10 59, 11 49, a. m., 12 46, 1 18, 1 37, 2 48, 3 20, 3 39, 3 49, 4 38, 4 53, 5 20, 5 40, 6 06, 6 12, 6 17, 6 27, 6 45, 6 52, 6 59, 7 20, 7 46, 8 14, 8 55, 9 54, 11 02, 11 45 p. m. and 12 27 night week-days. Sundays, 1, 1 51, 6 59, 8 43, 9 49, 10 26, 10 41 and 11 47 a. m., 12 50, 1 50, 2 47, 3 28, 4 50, 5 20, 5 40, 7 21, 7 27, 7 47, 8 14, 8 47, 9 16, 10 14, 11 and 11 55 p. m.

For New Brunswick—1 00, 6 57, 7 10, 7 59, 9 05, 9 36, 9 50, 11 43 a. m., 1 05, 1 37, 2 48, 3 59, 4 38, 5 08, 5 40, 6 06, 6 45, 7 46, 9 39 and 11 02 p. m. Sundays, 1 00, 6 59, 9 05, 9 36, 9 49, 10 41 a. m., 12 50, 1 50, 5 40, 7 47, 9 16, 9 41, 11 55 p. m.

For Woodbridge—1 51 a m daily except Monday, 6 44, 9 46, 10 59 a.m., 12 46, 3 20, 4 54, 5 44, 6 12, and 7 20, 9 54 p.m., 12 30 night, week-days. Sundays, 1 51, 10 25, and 11 47 a. m., 10 14 p. m.

For Perth Amboy—1 51 a m daily except Monday, 6 44, 9 46, 10 59, 12 46, 3 20, 4 53, 5 44, 6 12, 7 20, 7 36, 9 54 and 12 30. Sundays, 1 51, 10 25, 11 47 a m, 5 44, 10 14 p m.

For East Millstone—7 10 a. m., 1 05, 2 48 and 5 40 p. m., week-days.

For Trenton—1 00, 6 57, 7 19, 7 59, 9 05, 9 36, 11 43 A. M.; 1 05, 1 37, 2 48, 5 08, 6 36, 7 46, 8 42, 9 39 P. M. Sundays at 1 00, 6 59, 9 05, 9 36, 10 41 A. M.; 5 40, 6 37, 7 47 and 9 41 P. M.

For Lambertville, Phillipsburg and Belvidere via Trenton—7 59 A. M., 2.48 and 6.36 p. m., and 5.40 p. m. Sunday.

For Flemington—7 59 A. M.; 2 48 P. M.

For Freehold—7 59, 11 43 a. m., 4 38, 5 08 p.m., via. Monmouth Junction, week-days.

For Jamesburg, via. Monmouth Junction—7 59 and 11 43 a. m., 4 38 and 5 08 p. m., week days.

For Long Branch, Ocean Grove, and points on New York and Long Branch R. R.—9 46, 12 46, 4 10, 5 44 p.m., 12 27 night week-days. Sundays, 10 25 a m., and 5 44 p. m.; do not stop at Asbury Park on Sundays.

For Sea Side Park, Island Heights and Toms River—12 46, p m.

For Boston—8 46 p. m., daily.

For Brooklyn, N. Y.—All through trains connect at Jersey City with boats to Brooklyn annex, affording direct transfer to and from Fulton Street, avoiding double ferriage and journey across New York City

Leave New York for Elizabeth—1 00 daily except Monday, 6, 6 30, 7 26, 8 10, 8 30, 9, 9 10, 10 10, 11 00 a, m., 12 10, 12 30, 12 40, 1 00, 2 10, 2 30, 3 00, 3 20, 4 00, 4 10, 4 30, 4 40, 5 00, 5 10, 5 20, 5 30, 5 40, 5 50, 6 00, 6 10, 6 20, 6 40, 7 00, 7 30, 8 15, 9 15, 10 15, 11 00, 11 50 p. m., 12 15 night. Sundays, 1 00, 6 15, 8, 9 00, 9 45, 10 00, 11 00 a m., 12 00 noon, 1 00, 2 00, 2 45, 4 00, 4 30, 5 00, 6 30, 6 45, 7 00, 7 30, 8 00, 8 30, 9 30, 10 15, 11 00 p. m., and 12 15 night.

S. M. PREVOST, General Manager
J. R. WOOD, Gen. Pass. Agent.

H. A. STILES,

of Leech, Stiles & Co., the Philadelphia Eye Specialists, formerly with

TO PLAINFIELD

Every Thursday.

He will be found at

No. 107 East Front Street,

Dunham's Real Estate Office

From 10 a. m. to 5 p. m.

M. M. DUNHAM,
Real Estate and Insurance.
7 East Front Street.

EDWIN B. MAYNARD
Hair Cutting and Shampooing.
Tonsorial Parlor, 304 Park ave., Plainfield, N. J.
Ladies shampooing and childrens hair cutting a specialty 10 18 t

Your valuables will be safe in
Doane's Safe Deposit Vault.
LOCK BOXES
From $3.50 to $10.00 a year.

Tel. 29B Established 1878.
ADDIS & SON,
PLUMBING AND HOT WATER HEATING.
Have your plumbing system tested with the Smoke process under pressure, preparatory for the sewerage system.
Opp Roberts's Livery 132 North Ave

WOOLSTON & BUCKLE,
141 and 145 North avenue.
New Line of Wall Papers
20 PER CENT. LESS
Than last year's prices. Last year's stock at
Great Reductions.
Painters' Supplies.

"Quality not quantity" my motto.
Pure Goods, Clean Goods, H. M. Goods
At Gardner's Bakery,
41 Somerset st. 7 6 t

Joseph E. Mosher,
Agent for
H. J. Hayden & Co.,
WAR CLAIMS ATTORNEYS, WASHINGTON, D.C
All claims put in our hands will receive prompt attention.
Call at the Crescent Cigar Store for fine cigars

Central Railroad of New Jersey.

(Anthracite coal used exclusively insuring cleanliness and comfort.)

Station in New York foot of Liberty Street. Time Table in Effect, Oct. 13, 1894.

PLAINFIELD AND NEW YORK.

Leave Plainfield 2 14, 3 37, 5 39, 6 00, 6 39, 6 49, 7 36, 7 50, 7 55, 8, 8 15, 8 27, 8 31, 8 46, 9 22, 10 04, 10 20, 11 24, A. M., 12 06, 1 14, 2 07, 3 30, 3 13, 4 02, 4 40, 5 54, 6 54, 7 08, 8 54, 9 29, 10 17, 11 26 P. M. Sunday—2 14, 3 27, 6 08, 8 01, 8 59, 10 08, 11 26 A. M., 12 32, 1 43, 3 30, 5 28, 5 36, 7 11, 8 22, 10 17 P. M.

Leave New York from foot of Liberty street 4 30, 6 00, 7 18, 8, 8 38, 9 10, 10, 11 45, A. M., 1 10, 1 30, 2 30, 3 30, 3 45, 4, 4 30, 5, 5 15, except Saturday, 5 30, 5 45, 6, 6 18, 6 30, 7, 7 30, 8, 8 30, 9 15, 10, 11 30 P. M. 12 15, 1, night. Sunday—4 30, 7 15, 8 30, 9 45, A. M., 12 M., 1, 3 15, 4, 5 30, 7, 9 00, 10 00 P. M., 12 15 night. 1 A M.

PLAINFIELD AND NEWARK.

Leave Plainfield 5 39, 6 39, 6 59, 7 26, 7 40, 8, 8 49, 9 32, 10 04, 10 27, 11 24, A. M., 12 06, 1 14, 2 07, 2 30, 3 12, 4 01, 4 50, 5 54, 6 54, 7 08, 8 54, 10 17, 11 26 P. M. Sunday—8 01, 8 52, 10 08, 11 26, A. M., 12 32, 1 43, 3 30, 5 26, 7 11, 8 22, 8 32, 10 17 P. M.

Leave Newark 6 15, 7 15, 7 55, 8 30, 9 08, 10 05, 11 35 A. M., 1 15, 1 35, 2 20 Saturday only, 2 50, 3 35, 4 05, 4 25, 5 04, 5 34, 5 50, 6 20, 7 15, 7 35, 8 45, 10 05, 11 35 P. M. Sunday—7 20, 8 45, 9 50, 11 20, A. M., 1 10, 2 35, 4 10, 5 40, 7 20, 9 25, 10 20 P. M.

Passengers for Newark change cars at Bloomfield.

PLAINFIELD AND SOMERVILLE.

Leave Plainfield 5 45, 7 10, 8 16, 9 54, 11 a.m. 12 40, 2 08, 2 32, 3 45, 4 36, 5 05, 5 14, 5 34, 6 04, 6 19, 6 32, 7 12, 7 34, 9 22, 10 26, 11 08, P. M. 12 38 night Sunday—5 45, 8 26, 9 54, A. M., 2 08, 3 28, 5 14, 6 35, 10 15, 11 14 P. M.

Leave Somerville, 6, 6 30, 7 00, 7 36, 7 35, 7 45, 8 20, 9 05, 9 48, 11 40 A. M., 12 47, 1 45, 3 05, 3 25, 4 25, 5 28, 6 25, 8 31, 9 45, 11 05, P. M. Sunday 3 25, 9 45, 11 00 A. M., 12 08, 1 15 5 05, 6 45, 8 08, 9 05, 9 40 P. M.

PLAINFIELD AND EASTON.

Leave Plainfield 5 45, 8 16, 9 54, A.M., 12 43, 2 08, 3 05, 5 14, 6 38, 8 22 P. M. Sunday—5 45, 8 26 A. M. 1 05, 6 38, P. M.

Leave Easton 6 05, 7 00, 8 53, A.M., 12 32, 4 04, 7 35 P. M. Sundays—7 15, 10 52, A. M. 6 40, 7 30, P. M.

PLAINFIELD AND LAKE HOPATCONG.

Leave Plainfield 9 54, a m, 5 05 p. m.

WESTWARD CONNECTIONS.

LEAVE PLAINFIELD.

5 45 A. M. for Flemington, Easton, Allentown, Reading, Harrisburg, Pottsville, Mauch Chunk, Williamsport and Tamaqua.

7 10 a. m. for stations to High Bridge, connecting for stations on High Bridge Branch.

8 16 A. M. for Flemington, D. L. & W. R. R. Easton, Bangor and Mauch Chunk.

9 54 A. M. for Flemington, High Bridge branch D L & W R R, Easton, Allentown, Reading, Harrisburg, Mauch Chunk, Williamsport, Tamaqua, Pottsville, Hazleton, Upper Lehigh, Wilkesbarre, Scranton, &c. Through coach to Williamsport.

12 48 p. m. way for Easton, connecting at Junction for stations on D. L. & W. R. R.

2 08 P. M. for Flemington, Easton, Bangor Allentown, Reading, Harrisburg, Mauch Chunk, Tamaqua, Sunbury and Williamsport, Wilkes-Barre and Scranton. Buffet parlor car to Mauch Chunk.

5 05 p. m., way for Easton, connecting at High Bridge for stations on High Bridge branch

5 14 P. M. for Flemington, High Bridge Branch Easton, Bethlehem, Allentown, Wilkesbarre, Scranton, Mauch Chunk Shamokin and Tamaqua, Buffet parlor car to Scranton.

6 19 P. M. for Flemington.

6 38 P. M. for Easton, Bethlehem, Allentown, Mauch Chunk, Reading and Harrisburg.

8 22 P. M. for Easton, Bethlehem and Allentown.

5 45 A. M. Sunday for Easton, Bethlehem, Bangor Allentown, Mauch Chunk, Wilkesbarre and Scranton. 8 26 a.m. Sundays for Easton, Allentown, Mauch Chunk, Tamaqua, Shamokin Williamsport, &c., 2 08 p. m. Sundays for Easton, Bangor, Allentown, Mauch Chunk, Tamaqua, Reading and Harrisburg, 6.38 p. m. Sundays for Easton, Bethlehem, Allentown, Mauch Chunk, Reading, Harrisburg, &c. and at Junction for D. L. & W. R. R.

For Atlantic City, 8 27 a. m. 1 14p. m.

Long Branch, Ocean Grove, &c

Leave Plainfield 9 27, 8, 11 24, a. m 1.14, 4 01, 5 54, p. m. Sundays—(except Ocean Grove 8 52, a. m., 3 20 p. m.

For Perth Amboy, 9 27, 5 22, 8, 11 24 a. m., 1 14, 3 12, 4 01, 4.50, 5.54, 7 08 p.m. Sunday—8 52, a. m., 3 20 p. m.

For Freehold, 9 27, 8, 11 24 a. m., 1 14, 4 01, 4 50 p.m.

For Boynton Beach 8 15, 11 24 a m, 1 14, 3 12 p m.

ROYAL BLUE LINE.

Leave Plainfield for Philadelphia, 5 45, 8 16, 9 48, 10 45, a. m., 2 08*, 3 42, 5 34* 6 45, 8 22, 9 37* p. m., 1 12, night. Sundays—5 45, 9 48, a. m., 2 08*, 5 14*, 6 45 p. m., 1 12, night.

For Trenton 5 45, 8 44, 9 38*, 10 45, a. m., 12 45, 2 08*, 5 34*, 6 38*, 8 22, 9 37* p.m., 1 12 night, Sunday—5 45, 9 34, a. m., 2 08*, 5 14* 6 38 p. m., 1 12 night.

For Baltimore and Washington at 9 48, a. m., 2 08, 3 42, 5 34* 6 45 p. m. 1 12, night. Sundays—9 48 a. m., 2 08, 5 14* 6 45 p.m. 1 12, night.

For Chattanooga, New Orleans and all point south with through vestibule sleeper, via Shenandoah Valley Route at 6 45 p m. Sundays 6 45 p m.

For Buffalo, Chicago and all points west, week-days at 9 54 a m., 8 22 p. m. Sundays 6 35 p. m

RETURNING—LEAVE PHILADELPHIA.

Reading terminal, 4 10, 8 30, 9 45, 11 31 a.m., 1 30, 3 50, 5 15, 6 04, 8 38, p.m. 12 10, night.
Sundays—4 10, 8 30, 9 45, 11 31 a. m., 3 50, 6 00, 8 38 p. m., 12 10 night.
From 24th and Chestnut—3 55, 7 58, 9 17, 11 14, a m. 3 40, 6 12, 8 21, 11 45 p. m. Sunday—3 55, 7 58, 9 14 a m, 3 30, 6 12, 8 21, 11 45 p. m.

Leave Trenton, Warren and Tucker sts., 1 00, 4 58, 9 06, 10 25, a.m. 12 12*, 2 10, 4 10*, 5 54, 9 06 p. m. Sundays—1 00, 4 58, 10 27 a. m. 12 12*, 4 22, 6 48*, 9 14 p. m.

Plainfield passengers by trains marked * change cars at Bound Brook.

Through tickets to all points at lowest rate may be had on application in advance to the ticket agent at the station.

J. H. OLHAUSEN, General Sup't.
H P. BALDWIN, Gen. Pass. Agt.

Lodge and Society Meetings.

Senate Lodge, 3543, Knights of Honor.—The regular meetings of this Lodge are held on the First and Third Thursday evenings of each month in Stillman Building, No. 212 West Front street, at 8 p. m.

E. C. Pease, Dictator.
H. A. Thorne, Reporter. 2 6 tf

Court Pride of New Jersey, No. 8024, Ancient Order of Foresters of America, meets in K. of P. Hall, No. 108 West 2d st., first and third Tuesday evenings in each month.

Samuel J. Flynn, Chief Ranger.
Samuel H. Lunger, Fin. Sec. 9 25 y

Anchor Lodge, No. 149, F. & A. M.—Meets second and fourth Tuesdays at Masonic Hall, 10 East Front stree

C. C. Howard, W. M.
T. A. Rogers, Secretary.

Jerusalem Lodge, No. 26, F. & A. M.—Meets first and third Tuesdays at Masonic Hall, East Front street.

Chas. Yeager, Secretary.
Dr. D. C. Adams, W. M.

U. B. of C. and J. of A.—Local Union No. 185, United Brotherhood of Carpenters and Joiners of America, meets every second and fourth Tuesday in each month in Exempt Firemen's Hall, at 7.30 p.m. T. S. Thorn, President.
P. T. Bogert, Secretary. 8 22 y

Plainfield Council, No. 711, Royal Arcanum.—The regular meetings of this Council are held on the Second and Fourth Monday evenings of each month in Exempt Firemen's Hall, Coward's Building, Park avenue, at 8 P. M.

P. A. Emmons, Regent.
H. A. Thorne, Secretary.

F. A. DUNHAM,
Civil Engineer and Surveyor, 109 Park avenue. Sewers, pavements and road improvements. Publisher of city map and atlas.

L. A. HUMMER. L. B. MULFORD.
Hummer & Mulford,
VARIETY MARKET,
Meats, Fruits, Vegetables, Poultry, Eggs, Etc.
220 PARK AVE., PLAINFIELD, N J
Telephone call, 29 A.
Goods delivered to any part of the city free of charge. 9 11

L. PAOLI & CO.,
Fruits, Confectionery, Temperance Drinks, Segars, Etc.,
128 NORTH AVENUE.
FRESH ROASTED PEANUTS EVERY DAY,
5 CENTS A QUART.
I take this method of informing my friends and the public in general that I am again in business at the old stand. I solicit your patronage. Will not be undersold by any in the business. Store will close at sundown on Friday and open at sundown on Saturday night. 9 11

FIGHTING FOR LIFE.

A Suffering Woman Testifies.

Mrs. Henrietta Burton, of Janvier, N. J., writes: For a long time I suffered from a disordered stomach. My appetite was gone and what little I ate distressed me terribly. My health failed rapidly. I became very weak and feared I should never be well. After reading your "Guide to Health," I was encouraged to try Munyon's Dyspepsia Cure. Its action was so prompt that I soon felt like a new woman, and am now completely cured."

MUNYON'S STOMACH AND DYSPEPSIA CURE cures all forms of indigestion and stomach troubles such as constipation, rising of food, distress after eating, bloating of the stomach, palpitation of the heart, shortness of breath, and all affections of the heart caused by indigestion. It soothes, heals and invigorates stomachs that have been weakened by over-eating, or where the lining of the stomach has been impaired by physic and injurious medicines. Price 25 cents.

Munyon's Homœopathic Home Remedy Company, of Philadelphia, put up specifics for nearly every disease, which are sold by all druggists, mostly for 25 cents a bottle.

1894 TAXES

Notice is hereby given to the tax-payers of the City of Plainfield, that the taxes assessed in said city for the year 1894 are now due and payable, and that if the said taxes are not paid by the

20th Day of December Next,

the names of the defaulters, with their respective taxes, will be returned to the City Judge for prosecution.

The Commissioners of Appeal

in cases of taxation, will meet in the Council Chamber on the

FOURTH TUESDAY IN NOVEMBER,

next, the 28th, and sit from 2 p. m. until 5 p. m., or longer if found necessary, to dispose of all cases submitted to them for consideration.

JOHN JOHNSON,
Collector of Taxes

Dated Plainfield, N. J., Oct. 1 1894. 10 17 td

NEUMAN BROS.,

THE POPULAR WATCHUNG AVENUE GROCERS,

are receiving weekly a large supply of selected Apples—the noted varieties, Rhode Island Greenings, the famous Snow Apple, Bell Flowers, Northern Spies, King's Baldwins, Famous Pippins and other varieties; a complete line of Fancy Groceries; our own brand of maple syrup, the finest quality.

NEUMAN BROS.

No More Distressing Piles,

No more

To during Skin Eruptions,

Salt Rheum, Eczema, etc. These are cured

BY

Batchelor's Curative Ointment

A sovereign remedy for above complaints, the king of all ointments or salves. It should be kept in every house, if only for burns, scalds or bruises. For sale by

FRANK ROWLEY,
DRUGGIST,
45 Somerset st., – Plainfield.

Sample sent free on receipt of postal, 30 East 10th street, N. Y.
Batchelor's Hair Dye, best in the world.
10 30 4m-eod

Mrs. L. Adams,
Fall and Winter Millinery.

Newest ideas in French and Domestic Hats, Bonnets, Birds, Feathers, Flowers, Ribbons, etc., at moderate prices. A variety of Silks for fancy work.
111 East Front st., Under 1st National Bank

H. Eggerding,
121 PARK AVENUE.
Manufacturer of the celebrated
C. O. D. CIGAR

The best 5c cigar in the State, and made on the premises from the finest Havana. Clear Havana cigars a specialty. A large assortment of the choicest brands of domestic cigars. 11 9tf

Plainfield Packing House,
153 West Front Street.

Fresh hams.....14c
Fresh shoulders.....12c
Fresh pork.....14c
Fresh sausage.....13c

Our sausage is guaranteed to be made from PORK ONLY, and the purest spices alone are used.

ULRICH & BLATZ, Props.

HOAGLAND'S
Local Express.
Telephone 121.
Office 161 North Avenue

J. C. POPE & CO.,
Insurance Agents,
NO. 6 EAST FRONT STREET
Plainfield, N. J.

TOWNSEND'S
MARBLE AND GRANITE WORKS,
SOMERSET STREET.
Our Motto—Good work, good material at fair prices. 8 4 y

JAPAN REMAINS SILENT

The Prospects for Mediation Not Bright.

She Looks With Suspicion at the Chinese Motives in Inaugurating the Negotiations—China Must Modify Her Expectations and Make Them Definite.

London, Nov. 14.—It is stated here upon good authority that the European powers are not disposed to take any action in regard to the war between China and Japan as long as the government of the United States is offering mediation.

Washington, Nov. 14.—The prospects for United States mediation between China and Japan look less bright today. Seven days have passed since Secretary Gresham cabled Minister Dun at Tokio offering the good offices of President Cleveland as mediator in case Japan joined China in requesting it, and as yet Japan has not accepted. This leads to the conclusion that the Japanese government looks with suspicion at the Chinese motives in inaugurating the negotiations, and at China's intimations that she will expect Great Britain, the recognized friend of China, to co-operate with the United States in the settlement. Moreover, it is gradually becoming apparent that in the event of mediation China would expect Japan to stop her victorious march through China, which has already resulted in the capture of many Chinese towns and the overrunning of northeastern China, and to actually lay down her arms, withdraw her troops to Japan, restore China her captured towns and establish a status exactly as it was when the war began.

The belief is growing that the delay of the Japanese government is due largely to these considerations, and that no acceptance of American mediation is likely until China modifies her expectations and makes them so definite as to be beyond future doubt or diplomatic misconstruction.

Japan has been visited by another disastrous earthquake. Sakata, a town on the northwest coast, suffered most severely. The seismic force was exercised chiefly in a vertical direction and its effects were therefore exceptionally disastrous. Houses tumbled down before their inmates could escape. The ground, fissured in many places, poured out muddy water which converted the streets into rivers and the horror of calamity was accentuated by a conflagration that broke out at thirteen points simultaneously and destroyed 2,500 houses in two hours. Two houses were actually swallowed and one wealthy merchant had forty-eight warehouses burned. In one dwelling a family of seven persons were crushed to death; in another nine met a similar fate. A group of terrified citizens who had taken refuge at the base of a colossal bronze vase standing in front of the town hospital were killed by the fall of the vase. Altogether 300 people were killed and wounded in Sakata and the surrounding districts, while the number of houses destroyed by fire was over 500 and an equal number were shaken down.

Tien-Tsin, Nov. 14.—Li Hung Chang's son has left Tien-Tsin, taking with him his valuables. Col. von Hanneken lately submitted, at the foreign board's request, a scheme of military reorganization. The emperor and the Manchu statesmen approved the scheme, but the stratagem of certain wealthy Taotais frustrated it. There is much popular discontent over the imbecility of the government.

THE STORM IN EUROPE.

Enormous Damage Done in France and England.

London, Nov. 14.—The gale along the English channel was the most violent experienced this year. The channel steamers report having had fearful passages. The Victoria was unable to make Dover and returned to Calais. The steamer La Flandre was badly damaged and many of her sailors were disabled. The barkentine Elizabeth Jane, loaded with grain, was found derelict and towed to Dover. Nothing has been heard of her crew. The warships anchored at St. Malo, France, were in serious danger and put out to sea flying distress signals. Cherbourg and other ports are crowded with damaged craft.

The steamer Preussen was torn from her moorings at Hamburg and damaged many other vessels with which she collided, although she sustained no damage herself.

The storm was very violent in Paris. Much damage was done to chimneys, roofs and windows. Three persons were killed by falling chimneys and several more were injured. The velocity of the wind, as recorded on the Eiffel tower, was 82 miles an hour. Deaths and injuries due to the storm are reported from Nantes, Rouen and other towns in France.

Telegraph and telephone lines were blown down in France, Belgium and Germany.

The loss of property and livestock by the floods in Devon, Cornwall, Dorset, Somerset and elsewhere in England is enormous.

Forest Fires in Arkansas.

Beebe, Ark., Nov. 14.—The forest fires are approaching dangerously near this place. The city was enveloped in smoke last night and this morning it hangs like a pall. Many hunting parties were camped in the woods, and it is feared several bodies will be found. There has been no rain here for several months, and as the St. Francis basin is dry, lumbermen are apprehensive of serious loss. Farmers are out fighting the fire, but it spreads so rapidly that little or no headway against it can be made. The situation at Neelyville is alarming and farmers are fighting day and night to save their homes and buildings.

Would Not Proclaim Martial Law.

London, Nov. 14.—The Central News correspondent in St. Petersburg says: "It is stated that after the death of Alexander III., M. Dournovo, minister of the interior, fearing disturbances, advised the Czar Nicholas to proclaim martial law in the capital, and that Nicholas rejected the advice. It is therefore expected that M. Dournovo will resign after the funeral."

GEN. CLAY MARRIED.

The Bride Is Uneducated and Unprepossessing.

Lexington, Ky., Nov. 14.—Gen. Cassius M. Clay was married to 15-year-old Dora Richardson yesterday morning, Squire S. M. Douglass officiating. Only the farm hands and relatives of the girl were present. Gen. Clay's children did all they could to prevent their aged father from marrying Miss Richardson, but he paid no attention to their entreaties.

The general said in regard to his marriage: "I have been in trouble for three months. They have tried to prevent me from marrying anybody ever since I got a divorce from my first wife. It is all on account of property. It is entailed to my children and, of course, if I should become the father of any more children it would naturally lessen the value of the interests of the others. I love her better than I ever loved any woman. I first became interested in her when her mother and two little children were on a high bridge of the Cincinnati Southern railroad and a train came along. The mother told the children to run. One of them was Dora and she got off the bridge just in time to escape the locomotive. Her mother was killed. As soon as the train swept by Dora rushed back to her mother's side. I call that heroism of the brightest type and I admire heroism. They have tried in every way to poison her mind against me, but notwithstanding their pleading and threats, she was firm in carrying out the plan she had agreed on."

The bride is not prepossessing but well developed for her age and below the medium height. Her education has been sadly neglected and the neighbors say she can scarcely read and write.

Miss Laura Clay, president of the Kentucky Equal Rights association, who resides in this city was seen but declined to say anything regarding the marriage of her father except to exclaim: "It is too awful to mention."

THE GREAT CHURCH CONGRESS.

Sixteenth Annual Session Opened at Boston.

Boston, Nov. 14.—With all the pomp and with the full beauty of the church liturgy, the sixteenth annual session of the great church congress of America was formally opened in Trinity Episcopal church yesterday. It was a most impressive gathering, composed of bishops, priests and earnest attentive churchmen and women from all parts of the country representing every class and every creed.

A large surpliced choir, made up of the best choristers in Boston, was under the direction of George Osgood, while the grand organ was in charge of Organist Parker of Trinity. In the processional, Bishop Lawrence was accompanied by Right Rev. David Sessums, D. D., bishop of the southern see of Louisiana, and Right Rev. Nelson S. Rulison, assistant bishop of central Pennsylvania. Bishop Rulison conducted the services and at the close of a finely rendered musical prelude, he delivered a strong address on Christian duty.

MUST STAND TRIAL.

The Court Upholds the Senate in the Sugar Contempt Case.

Washington, Nov. 14.—Judge Cole in the United States district court of the District of Columbia overruled the demurrer in the case of John W. Macartney of Washington and E. R. Chapman of New York, brokers, who refused to answer certain questions before the senate sugar investigating committee, and holds the defendants for trial. This was in the nature of a test case and the decision means that Havemeyer, Searles and Seymour, who were recently indicted, and the newspaper men, Edwards and Schriver, who were first indicted, will have to stand trial.

Pigeon Shooting Matches.

Chicago, Nov. 14.—A pigeon shooting match was arranged between Capt. J. L. Brewer of New York, who claims the title of champion wing shot of the world, and J. A. R. Elliott of Kansas City, champion of America. The match will be at 200 birds each for $500 a side and will be shot at Burnside, Nov. 17. Dr. Carver challenged Elliott to shoot at 100 birds a day for 100 consecutive days, Sundays excepted for $250 a side each day, money to be posted twenty-four hours in advance and forfeited on failure to carry out the terms of the agreement. Elliott declined.

The Diphtheria Cure.

New York, Nov. 14.—Dr. Paul Gibier, director of Pasteur institute, Ninety-seventh street and Central park west, and editor of the New York Theraupeutic Review, announces that the first shipment of anti-toxine serum for the cure of diphtheria, manufactured in this country, was sent from the institute last night to the board of health in New Orleans, where diphtheria has been raging for nearly a month. The second shipment will be made to Toronto, Ont., to-morrow.

Strikers Blacklisted.

Newark, N. J., Nov. 14.—The result of the hatters' strike, it is said, shuts out 1,000 men whom the factory proprietors have blacklisted. Many of these men are in destitute circumstances and cannot be relieved by the Hatters' union because the funds of the union are exhausted. Friends of the distressed families are collecting money from the charitably disposed. The men lost $100,000 in wages during the six weeks of voluntary idleness.

Excited Irish Parliamentarians.

Dublin, Nov. 14.—The meeting of the Irish parliamentary party, held here under the presidency of Justin McCarthy, it is learned, was very exciting. The Dublin Herald says: "A most fiery and eruptive scene followed, with epithet after epithet showered at the heads of the rival combatants. One section favored a forward policy, while Messrs. O'Brien and Dillon and their entourage did not want to do anything to embarrass the government."

Large Fire at Caledonia, N. Y.

Caledonia, N. Y., Nov. 14—About one-half the business portion of this place was destroyed by fire during the early morning. The fire started in Davis & Bundy's grocery store and spread rapidly. Efforts of the firemen were unavailing, and five stores, including the handsome town hall and three residences were burned. Loss about $50,000. Three firemen were hurt, but not seriously.

DEBS PLEASED WITH IT

Says the Labor Commission's Report Is Fair.

The Railway Age Claims That It Shows Ignorance as to the True State of Affairs in the Town of Pullman—Misstates and Overlooks Other Facts.

Terre Haute, Ind., Nov. 14.—President Debs, of the American Railway union, is much pleased with the report of the commission appointed to investigate the strike. He says that it is in accord with the testimony and that the finding is one of not guilty of the charges against A. R. U. officers now pending in the United States courts. He approves the recommendation for a strike commission and believes such a commission would carry public opinion with it in its reports to an extent that would enforce its recommendations though it would have no legal authority to compel either the railroad company or the employes to abide by them. As to the effect of the report on the American Railway union, he said that there would be a rapid growth in the membership. This would be especially true in the east where until recently no effort had been made in that respect. He has been summoned to appear in the United States court at Chicago next Friday, but he does not know whether it is to hear Judge Woods' decision in the contempt case or to appear in the conspiracy cases.

Chicago, Nov. 14.—The editor of the Railway Age gave out for publication an open letter addressed to the members of the strike commission whose report on the cause and conditions of the American Railway union strike last summer was given out yesterday. The letter is a criticism of the report to "correct any oversight or misstatements of facts."

Quoting the paragraph in the commission's report which says that it should be noted that until the railroads set the example a general union of railroad employes was never attempted, the editors of the Age say: "This statement is wholly false. The history of railway labor organizations of the last twenty years is largely made up of what your report says was never attempted. Again and again has allied labor on several roads been called on to enforce the demand of one class of labor against one company. The ignorance of this fact and the further fact that it was the repeated experience of it which at length drove the railways to unite also in self defense is to any one at all familiar with the history of labor almost incomprehensible."

The statement of the commission that "the cut in wages during this period averaged about 25 per cent." is pronounced untrue. The average reduction in wages for all shop employes was 19 per cent. says the letter.

The editors say the Pullman Standard contract placed in evidence which shows a return of two cents a mile was misinterpreted by the commission as there are exceptions to this rate of payment.

On the question of high rents at Pullman it is denied that the company aims to secure 5 per cent. on the investment and that ever since the houses were built in 1881 the income has not exceeded 4 1-2 per cent.

The commission's assertions that no violence or destruction of property by strikers or sympathizers took place at Pullman and that until July 3, no extraordinary protection was had from the police or military against even anticipated disorders are contradicted. The omission in the report of the fact that 221 guards of the Pullman company were in service before the end of June is commented on and the assertion is made that when the military were put in the field, they were used at Pullman longer than anywhere else.

The letter closes as follows: "These errors of fact in your report range all the way from the inaccurate quotation of comparatively trivial figures to false generalizations as to the whole scope and essence of the trouble. There are many minor points in your report of which criticism and correction would be easy. It would be equally easy to pillory the cheap levity with which you treat the educational institutions and the "aesthetic and sanitary features" of Pullman. But these things—errors of taste or fallacies in theory—will be apparent enough to the general readers and will receive their proper treatment from the frank critic of the daily press.

Thurman's 81st Birthday.

Columbus, O., Nov. 14.—Yesterday was the 81st birthday of Allan G. Thurman, and it was observed by the club bearing his name, which called upon him in a body. Judge Thurman made a speech eulogizing the party and its principles, declaring that in spite of recent reverses, it would ultimately triumph, and urged his hearers to continue in their devotion to democracy. He made no reference to party leaders or pending issues, his speech being largely anecdotal and reminiscent. The judge is in good health barring his rheumatism, from which he is a constant sufferer.

Ives Leads Schaefer.

New York, Nov. 14.—The billiard match between Schaefer and Ives was continued last night and resulted in the score of 832 to 1,200 in favor of Ives. The average of last night's play was Schaefer, 23 1-5, and Ives, 63 1-5, and the average of the match so far is Schaefer, 32, and Ives, 42 2-13. The largest runs were Schaefer, 124, and Ives, 223.

Played with Dynamite.

Reading, Pa., Nov. 14.—While three children of Aaron Dunkle of Longswamp, this county, were playing with a dynamite cartridge near a stove it exploded and all were badly injured. One of them, a boy, had a hand nearly blown off and the others were cut and burned about the bodies.

Congressman-elect Wright Dead.

Trenton, Ont., Nov. 14.—Hon. Myron B Wright, of Susquehanna, Pa., re-elected to congress from the 15th district of Pennsylvania, at the recent election, died here yesterday.

FOR MEN MUST WORK.

The Many Uncomplaining But Weary Toilers.

THEY GO WITHOUT REST TO MAKE SURE OF HAPPINESS FOR OTHERS.

Overwrought Nerves Work Half Fed and Cry Out With Pain.

For eight out of every ten who ever take a vacation, there remains behind some hard working, uncomplaining toiler who is only too happy if he can provide a rest and a change for those dear to him.

And it is lucky if in many cases this self-denial does not get to be regarded as a duty, and the thought of a rest for one's self a thing impossible.

The number of such overwrought men, who simply toil right on without so much as a two weeks' respite a year, is surprisingly large.

Grateful wives and children should see then, that these cheerful and unselfish fathers and brothers do not "work themselves to death." Signs of failing health and nervous weakness, that none so quickly detect as they, should be promptly and firmly combatted. A thorough feeding of worn out nervous tissues by Paine's celery compound soon does away with every form of nervous debility and exhaustion. This great nerve and brain invigorator, Paine's celery compound, supplies rich material for the repair of all the nerve tissues, it makes the thin, used-up blood again capable of feeding the system, and purifies it of all humors that work harm to the body.

There are countless men so absorbed in business that they disregard the indications of nervous weakness and think that their neuralgia, headaches and rheumatism are trifles. It is the duty of those members of the household who see this gradual decline from health to insist on a building up of the "run down" system and a strengthening of the nerves and brain by a vigorous tonic like Paine's celery compound.

In every city in this country there are homes that have escaped sickness and misfortune because some prudent member has known the value of Paine's celery compound for strengthening nerves and brain, purifying the blood and building up the vigor of the tired body. For overworked men, for nervous, "run down" women, in a bloodless condition, Paine's celery compound is the regular prescription of family practitioners all over the country. It has permanently freed thousands from neuralgia, rheumatism, dyspepsia, kidney troubles and blood diseases by invigorating the body, purifying the blood and feeding the nerves. Nothing gives strength like Paine's celery compound.

ARRIVAL AND DEPARTURE OF MAILS.

NEW YORK MAILS.
Arrive—7 30, 8 40, 11 a. m., 2 30, 5 30 p. m.
Close—7 30 and 9 30 a. m., 2 00, 5 15 and 6 p. m.

SOMERVILLE AND EASTON MAILS.
Arrive—8 40 a. m., 2 30, 6 00 p. m.
Close—7 30 a. m., 4 30 p. m.

Direct mail to Trenton and Philadelphia 30 p. m.

SUNDAY MAILS.
Office open from 9 30 to 10 30 a. m.
Mail closes at 6 30 p. m.

METROPOLITAN LIVERY AND BOARDING STABLES.

Horses boarded by the day, week or month. Especial accommodations for transient trade.
OFFICE AND STABLES,
147, 149, 151 NORTH AVENUE,
Oppo. railroad depot, Plainfield, N. J.
A. C. BLAIR.....Proprietor
FRANK DAY.....Manager.
Telephone 152, connected with all circuits of New Jersey, New York and Brooklyn.
8 10 y

Excelsior Meat Market,
203 LIBERTY STREET,
Sells genuine Jersey pork 12, 14c; sausage 12, 14c; leg spring lamb 14c; leg of mutton 11c; chicken, the very best, 16, 18c; best cuts of porterhouse 20c; prime ribs of beef 16c; pure leaf lard, own made, 12c. My own manufactured sausage is made from Jersey pork only. FRED ENDRESS, Prop.

HENRY C. ADAMS,
Real Estate and Insurance,
197 North ave., – Opp. Station.

A. E. LINCOLN,
226 PARK AVENUE,
has just received an elegant assortment of rare ferns and other plants, also bulbs of all kinds, for Fall planting. She has a large supply of cut flowers daily.

CAPTIOUS CRITICS CARP

at us for asserting that the Kranich & Bach is the best of all pianos. They say "that claimed for all pianos. All right, othe dealers may honestly believe that their leading piano is as good as the Kranich & Bach. They think we're mistaken—we are morally certain that they are.

If you can find a better piano than the Kranich & Bach, you will have to travel a long way. It is the leading of all pianos. We keep a supply of them on hand

F. M. HULETT,
322 and 324 West Front st.,

TRY DOBBINS'S CIGARS.
30 PARK AVE.
He Manufactures Them

PASSAIC VALLEY DAIRY
PURE MILK from Jersey cows delivered at residence. Our Jersey Cream is rich and pure. Orders by mail promptly attended to.
J. C. COOPER,
8 21 tf Plainfield, N. J

When the doctor orders medicine in the middle of the night for the sick one, what will you do—how will you get it? Remember that
E. J. RICHARDS,
Proprietor of the
Gem Pharmacy,
Corner 4th and Liberty sts.,
Resides in the building and a night bell there is quickly answered.

EDUCATIONAL.

Mme. Menzeli's
School for Dancing.
PARK AVENUE HALL.
All the latest dances; waltz a specialty. For particulars address 339 Park avenue.
10 16 tf

Miss Scribner and Miss Newton's
SCHOOL FOR GIRLS and KINDERGARTEN,
303 LaGrande avenue,
RE-OPENED SEPT. 17, 1894.
For particulars address the principals.
9 14 3m

PLAINFIELD SEMINARY
re-opened
September 13.
27th Year
MISS E. E. KENYON,
8 8 3m Principal.

Afternoon Class for Young Ladies
Three times per week. Higher English Branches, French and Music. For terms apply MISS FAWCETT,
25 Washington ave.

Miss Clara S. Hellwig,
426 EAST SECOND STREET,
Graduate of the St. Peter a. Paul College, Moscow, Russia, recipient of the gold medal, the highest honor awarded for studies by the Empress of Russia, will resume her private lessons and classes in French, German, Russian, Latin, English Branches, Drawing and Painting Sept. 15. 9 4 2m-eod

EAST GREENWICH ACADEMY,
EAST GREENWICH, R. I.
About 14 miles from Providence on Narragansett Bay.
FOUNDED 1802.
Both sexes. Steam heat and electric light Endowed. Twelve courses, a good Gymnasium, a Cadet Corps, well appointed class rooms. $200 a year. Opens September 11. Write for illustrated catalogue.
Plainfield reference, W. D. W. Miller, 309 LaGrande ave.
F. D. BLAKESLEE, D. D.,
7 25 y-ws-c Principal.

DODWORTH'S
CLASS for DANCING
AT THE
Seminary, Plainfield,
WILL COMMENCE
Wednesday, October 31.
For terms and particulars, inquire of Miss E. E. Kenyon, at the Seminary.
10 2 2m-e

ROCKVIEW HOME & DAY SCHOOL.
Re-Opened September 10, '94.
Kindergarten, primary and intermediate departments.
Misses Peck, Principals.
Miss Edith Bond,
Kindergartner. For particulars address 317 East Front street.

Carpenters and Builders.

THEODORE GRAY,
MASON AND CONTRACTOR.
Estimates given, repairing promptly attended to. Residence 117 Hillside ave. 5 26 y

JOHN P. EMMONS
—Mason and Builder.—
Washington avenue and Prospect place
NORTH PLAINFIELD, N. J.
Jobbing promptly attended to 11 16 tf

D. L. HULICK,
CARPENTER,
And General Jobber.
Cabinet Work and Mantels a Specialty.
Jobbing Promptly Attended To.
Orders may be left at Bremmer's Clothing Store, 26 Somerset street, or sent by mail.
Residence 178 Duer st.

PEARSON & GAYLE,
Carpenters and Builders.
RESIDENCE—W. J. Pearson, No. 15 Vine St.
H. E. Gayle, No. 18 Vine St.
ALL WORK PROMPTLY ATTENDED TO
1-21-tf

JOHN T. ODAM
PLAINFIELD ORNAMENTAL
Slate Roofer and Repairer
Residence, cor. Arlington ave. and 6th st. East, near Freight House. P. O. Box, Plainfield, N. J. New work warranted for one year. Slating over shingles. 5 16 y

GEO. W. STUDER,
CARPENTER AND BUILDER,
985 ARLINGTON AVENUE.
Jobbing of any kind promptly attended to. Estimates given; charges reasonable. 5 3 6m

McCullough's Steam Mill,
21 Steiner Place, North Plainfield.
E. H. McCullough, Proprietor.
Sash, Blinds, Doors, Mouldings, Scroll Sawing Turning, &c. Estimates cheerfully Furnished. 4-11-6

C. W. LINES,
Mason and Builder.
PLAINFIELD, N. J.
Residence—113 Liberty street.
Estimates cheerfully given.
Jobbing promptly attended to 11 4tf

Jno. J. Shotwell,
Wood Mantels,
Tiles and Fire Place Furnishings.
221 Park avenue, upstairs. 3 5 tf

[Copyright, 1894, by Bacheller, Johnson & Bacheller.]

Had we waited patiently in the chamber it would no doubt have been possible to make our way out in the usual manner, but it was too late to think of that now. There was no course open but to go on, so I said nothing about our terrible mistake to my wife, who had not noticed the noise, being in front and absorbed by the spectacle before her.

As regards the modus operandi of the wondrous mechanism by means of which the passage was opened and closed, I can only offer my opinion, arrived at after much subsequent reflection on the subject. In some incomprehensible way the moon's rays, intensified or otherwise affected by the lenses, are ably to act on some hidden machinery — probably hydraulic — to such an extent that the huge block of stone is wont to fall and rise periodically at certain seasons, dependent on the lunar phases. Of course this is mere surmise, but it seems to be the simplest way of accounting for the phenomena we witnessed. I am thoroughly convinced in my own mind that it was the lens-frame that governed the movement of the gigantic opercu-

THEIR EYES FIXED UPON US WITH A STERN, INQUIRING LOOK.

lum, and I deeply regret that while we were crawling up the gallery I did not observe the construction of the walls more attentively, especially at the lower end, and also along the whole extent.

I said just now that my wife was entranced at the spectacle that met her view on emerging from behind the lens-frame. It was indeed no wonder that this should be so; and when I followed her, after a few moments, I too, was equally stricken with amazement. A vast, lofty hall, decorated in a style, and with a degree of richness surpassing anything either of us had ever seen, appeared before us; everything it contained being clearly visible in the brilliant yet soft toned light. It was octagonal in shape, with a curtained recess in one of the sides; the other seven being thickly covered with sculptured figures similar to the temple coverings of upper Egypt, save that the coloring was superb, and as bright as the day it was first laid on. Interspersed in all directions were glittering trophies composed apparently of jewels and precious stones, while in niches and on pedestals were statues exceeding life size, and either made of solid gold and silver, or else thickly covered with layers of the precious metals. To give an adequate idea of the majestic apartment, and all that it contained, would require a volume; it is impossible to do more than indicate in a fragmentary manner some few special points that a hurried examination enabled us to notice

Rising to our feet we gazed around in wonder, not unmixed with awe, and then slowly advanced in the direction of the recess, pausing at every stop to contemplate the astonishing objects that were to be seen on all sides. The hall seemed tenantless, but when we had crossed about one-third of the floor the curtains concealing the recess shook as though stirred by some unseen hand (or by a breeze) that was to

lifelike that we both sank down on our knees, terrified at the imperial aspect of the mysterious monarch and his bride.

It was not for some considerable time that we mustered up enough courage to approach the dais, but seeing that the figures remained perfectly motionless we at length ventured to do so. On somewhat closer inspection it turned out that our involuntary homage to royalty had in reality been paid to the king of terrors. The two shapes on the couch were mummies, but the embalming process had been so perfectly and artistically carried out that even the lapse of centuries had not given rise to the slightest sign of decay. The glittering eyes that had caused us so much fear turned out to be simply a skillful combination of diamonds and crystal, fitted with minute springs that allowed of an infinitessimal amount of movement in the orbs under the influence of the faintest current of air. In this way the lifeless effect of perfect immobility was obviated, and it was only natural that at first we should have thought ourselves in the presence of living beings.

The left hand of the youthful bride of countless summers was hanging near the edge of the couch, and a ring which no doubt had slipped off one of her fingers, was lying on the floor at some distance from the dais. Happening to catch sight of this ancient gem close to my feet I half mechanically picked it up and it in my pocket. It was a scarab set in gold, and on the inner surface there was a very clearly cut cartouch.

Having by this time almost got over our supernatural alarm we were naturally anxious to examine the royal mummies more accurately, and for this purpose proceeded to ascend the two or three steps which, I should have said before, separated the recess from the remainder of the hall. These steps were wide and shallow, but otherwise

is imperceptible. The drapery, which recalled Zanzibar matting as regards colors and texture, then became separated down the center, each half being drawn upwards as in a theater.

Inside the recess thus disclosed, and almost filling it, was a dais surmounted by a canopy, which shaded a magnificent couch constructed of polished granite, with elaborately sculptured sides, and spread over the surface of the couch were numerous cushions and variegated mats, somewhat resembling the curtains, but thicker in the woof. Reposing on this regal bier were two human forms, side by side, in a semi-recumbent attitude. Both were clad in sumptuous robes, and on the head of each was an elaborate structure, partly crown and partly tiara. The form on the right hand was that of an old man, with very prominent features and a small pointed beard almost snow-white in color, but his partner was a lovely female in the bloom of youth.

The eyes of the stately pair were wide open and seemed to be fixed on us with a stern, inquiring expression, while the flesh tints and general appearance were so absolutely not remarkable. Hand in hand we advanced, when all at once dais and canopy, marble couch and mummies seemed to fly up into the air, and before we could realize what had happened we found ourselves sliding down an inclined plane with frightful rapidity, and in darkness as complete as that we had experienced during our imprisonment in the chamber. The revolving stone on which we simultaneously stepped simply swung back into position, while with ever-increasing momentum we shot down, down, apparently into the very bowels of the earth.

How long the awful slide continued neither of us was ever able to say. The suddenness of the occurrence quite startled us out of our wits, though like drowning people we still retained our mutual clasp. At last the rate of progress began to slacken sensibly; had the initial velocity been maintained, we should inevitably have been dashed to pieces at the bottom. Fortunately, however, the speed became gradually less and less as the acuteness of the declivity diminished, till finally it dwindled down to not more than a few miles an hour. Then suddenly my foot struck against something which seemed to give way before the impact, and the next moment we were lying, comparatively uninjured, but absolutely breathless, on a heap of beautifully soft sand under the star-lit sky

As may be supposed, a long time elapsed before we came to ourselves after this last fearful experience. What we had gone through before was bad enough, but nothing could stand, or even approach, the awful sensation of falling through darkness, in momentary expectation of being destroyed in some terrible manner.

When we were once more sufficiently collected to look about us with something like composure I found that we had emerged in the temple of the Sphinx. It was almost inconceivable that we could have come all that distance underground, but the incontestable fact remained that we had done so. The great block of stone which yielded so readily to my foot had fallen back into its original position, and was indistinguishable from the rest. It was impossible, therefore, to tell which one it was, though I tried for some time to identify it.

Thus ended this most extraordinary adventure. Sometimes it seems to me like a dream, and the few people to whom we have related it have invariably been politely incredulous. The queen's ring however remains. It is unquestionably a genuine relic of the ancient times, and experts all unite in assigning to it an age that is almost fabulous.

THE END.

HIGH SCHOOL NOTEBOOK.

The regular weekly singing lesson under Principal Travell took place this morning. Most of the time was spent in practicing for the Thanksgiving Day exercises.

The Thanksgiving Day exercises will be held the Monday following Thanksgiving.

A number of the High School boys were present at the Crescent Rink last night when Mr. Page, physical instructor in the Orange Y. M. C. A., explained the game of basket ball. Two sides were selected and a practice game played. The game seemed to find favor with most of the boys and will probably become quite popular during the Winter It is planned to have a game between teams from the High School and Leal's School in connection with the Y. M. C. A. fair.

The High School eleven will play the North Plainfield School team this afternoon at 4 on the Willow avenue grounds. The North Plainfield boys will bring their best players and try hard to reverse the score of the last game. NINETY-FIVE

Sad Plight of the Mundys.

Through Corporation Counsel Craig A. Marsh the case of George Mundy and wife of Westfield, who claim support from Plainfield, has been carried to Elizabeth on appeal from Judge Collins's Court. The matter will be decided in about a month.

In the meantime the Westfield overseer refuses to help them, as he fears that if the case goes against his town he will have to foot the bill. Overseer Vanderbeek tells him, however, that if Westfield is defeated the town will be responsible, and on the other hand if Plainfield wins the city will pay him for the month's support.

Sewer Progress.

Cook & Co. have three gangs of men at work on Putnam avenue, and the section will soon be finished if the weather proves favorable. The frost is light, and has not interfered with the digging.

Sewer-pipes have been piled on East Fifth street, ready for the excavation of the street.

Marvelous Results.

From a letter written by Rev. J. Gunderman, of Dimondale, Mich., we are permitted to make this extract: "I have no hesitation in recommending Dr. King's New Discovery, as the results were almost marvelous in the case of my wife. While I was pastor of the Baptist Church at Rives Junction she was brought down with pneumonia succeeding la grippe. Terrible paroxysms of coughing would last hours with little interruption and it seemed as if she could not survive them. A friend recommended Dr. King's New Discovery; it was quick in its work and highly satisfactory in results." L. W. Randolph's drug store. Regular size 50c and $1. Our price 45c and 90c.

—Charles C. Lister has started a series of monthly contests for single-barreled guns in his North Avenue shooting-gallery.

BAMBERGER'S,

"THE ALWAYS BUSY STORE,"

BIG VALUE OFFERINGS

—IN—

New Dress Goods, Silks and Velvets

Bigger and better returns for your money than ever before and every price and quality guaranteed by one rule—your money refunded for anything unsatisfactory.

SCOTCH CHEVIOT DRESS GOODS—38 inches wide, stylish and durable material, formerly 38c, now **19c**

SILK WOOL MIXED GOODS—Fine hair line stripes, and mottled effects, full line of shades, 69c value, now **49c**

FINE FIGURED BLACK GOODS—All wool, new and stylish figured effects, 40 ins, wide, regular 60c value, now **39c**

SILK SURAH—19 inches wide and warranted all silk, good color, black only, formerly 48c, now **29c**

COLORED AND BLACK CHINA SILKS—For street and evening wear, 20 different colors, value 50c, now **39c**

32 INCH BLACK VELOUR PLUSH for capes and wraps, and a quality never sold under $4 yd. A special bargain at **$2 25**

Mail orders promptly filled. Samples sent on request.

L. BAMBERGER & CO.,

147 and 149 Market Street,

Near Broad Street, Newark, N. J.

Digestive Malt Extract **Leggett's**

YOU KNOW HIS CORNER.

ARE YOU THE ONE

That wants a pair of those Ladies' Fine Cashmere Gloves that

PUTNAM & DE GRAW,

Are selling at 18, 25, 30, 39 and 50c.

Ladies', Gent's and Children's Underwear in a large variety of Styles and Prices very low. Try us.

We have another lot of those extra quality Handkerchiefs that sold so fast at 5c, same price as before.

210 West Front Street.

ELECTION RESULTS

CHANGE, BUT OUR

PRICES ARE ALWAYS THE LOWEST!

Granulated sugar	4½c lb	3 pounds new figs	for 25c
Best creamery butter	25c lb	Castile soap, made from pure olive oil only 10c per pound.	
Best sugar cured hams	12½c lb		
" " shoulders	9c lb	Extra fat mackerel	8c each
4 pounds new raisins	for 25c	Extra new canned corn or peas	10c can

We have a complete stock of New Dried Fruit and other goods at equally low prices,

FULPER'S, 207 W. FRONT STREET

Direct from the factory.

HAND-KNIT SWEATERS,

Caps, Cardigan Jackets and Gloves.

Lowest prices; reliable goods.

U. B. CRANE'S,

Hats, Shirts and Trunks, 120 West Front Street

WE HAVE GOT THOSE HAMS

YOU WERE ASKING ABOUT.

Hams	11¾c pound
Fine butter	25c pound
Lard	9c pound
New can peas	10c
3 cans new tomatoes	25c
2 pound citron	25
3 pound raisins	25
Granulated sugar	4½c

J. F. MacDonald, 180 East Front St.

BOICE, RUNYON & CO.,

DEALERS IN

Lumber. Coal. Mason's Material. &c.

Our stock is under cover and we can always deliver dry stock. Agents for Adamant Wall Plaster. Orders solicited.

BOICE, RUNYON & CO.

2,000 Pounds.

Don't forget that we deliver 2,000 pounds of Coal in every ton. That we handle only the best grade of Lehigh Coal and take special pains to have it properly screened. Another thing you ought to remember—

Coal delivered in bags.

Thorpe & Ivins,

301—311 Watchung ave.

Millinery.

The seasons draw to a close shortly. Then it's time to give bargains while you think of buying. Customers tell us ours are the prettiest hats. We would prefer a personal inspection, then you can decide for yourself. Therefore we have marked our stock at cost and some under cost, and all to your advantage

Hosiery.

Ours we claim is the best assorted stock in town. The newest in all qualities and styles and at the right prices too. Next week we make another unequalled offering: Ladies' fast black hose 9c, value 12½c; Hermsdorf fast black hose 12½c, value 25; Hermsdorf fast black hose 19c, value 35c.

LEDERER'S

The best 50c Corset you will find in our stock.

AGENTS WANTED FOR OUR NEW BOOK by America's Greatest Humorist

MARK TWAIN.

Every one of his previous books have had immense sales. His new book surpasses anything he has heretofore written. Two stories in one volume. A Tragedy and a Comedy. A great chance for agents. We give exclusive territory. For terms and full particulars address J. W. Keeler & Co., 626 Arch st., Phila. 11 10

Suited to Your Taste

are our wall paper mouldings of which we have a large and elegant stock, the admiration of all who have examined it. Call and select your mouldings.

MARSH, AYERS & CO.

141 East Front st., Plainfield, N. J.

TERRILL & COLE,

Undertakers and Embalmers

200 West 2d street.

Next to Trinity Reformed Church. First-class livery attached. Telephone 153. 11 26

MEDICATED

Sulphur and Vapor Baths,

followed by a thorough rubbing with alcohol; a wonderful help for rheumatism and skin diseases. For men only; hours 8 to 11 a. m., 2 to 8 p. m. H. HORNISH, 26 North ave., Plainfield N. J. Refers to Drs. Probasco, Endicott, Fritts, Tomlinson, Geo. W. Rockfellow and T. S. Armstrong 5 27

W. L. DOUGLAS $3 SHOE IS THE BEST. NO SQUEAKING.

$5. CORDOVAN, FRENCH & ENAMELLED CALF.
$4. $3.50 FINE CALF & KANGAROO.
$3.50 POLICE, 3 SOLES.
$2.50 $2. WORKINGMENS EXTRA FINE.
$2. $1.75 BOYS' SCHOOL SHOES.
·LADIES·
$3. $2.50 $2. $1.75 BEST DONGOLA.

SEND FOR CATALOGUE
W. L. DOUGLAS, BROCKTON, MASS.

You can save money by purchasing W. L. Douglas Shoes.

Because, we are the largest manufacturers of advertised shoes in the world, and guarantee the value by stamping the name and price on the bottom, which protects you against high prices and the middleman's profits. Our shoes equal custom work in style, easy fitting and wearing qualities. We have them sold everywhere at lower prices for the value given than any other make. Take no substitute. If your dealer cannot supply you, we can. Sold by

A. WILLETT

7 2 5m—end

A LADY'S TOILET

Is not complete without an ideal

COMPLEXION POWDER.

POZZONI'S

Combines every element of beauty and purity. It is beautifying, soothing, healing, healthful, and harmless, and when rightly used is invisible. A most delicate and desirable protection to the face in this climate.

Insist upon having the genuine.

IT IS FOR SALE EVERYWHERE.

THE DAILY PRESS

ESTABLISHED MAY 10, 1887. PLAINFIELD, N. J., THURSDAY, NOVEMBER 15, 1894. TWO CENTS A COPY. $5 A YEAR.

CRITICISM ON JAILS.

STATE CHARITIES AID ASSOCIATION RECOMMEND REFORMS.

Plainfield Prominent in the Work, and Influential Plainfielders Named on the Board of Managers.

The State Charities Aid Association of New Jersey opened its ninth annual session in Newark yesterday morning. Dr. George S. Mott, of Flemington, presided, and Mrs. Williamson, of Elizabeth, the General Secretary, said in the report that the work of the organization had trebled in three years, and the opinion was expressed that county authorities should provide work for prisoners. Officers were elected as follows: President—Charlton T Lewis, of Morristown, Vice-President—Rev Albert Erdman, Morristown; Treasurer—Thomas M Gopsill, Jr., Jersey City; Secretary—Mrs B. Williamson, Elizabeth; Librarian—Mrs B Williamson, Elizabeth.

A report of the board to Gov. Werts set forth that the association desired to be known as the State Charities Aid and Prison Reform Association. Reference was made to the high salaries of county officials, and to the serious influence of politicians, chiefly in Hudson County. Probation for offenders is advocated and an intermediate prison recommended. It was said that there are 108 girls in the State Industrial School; that 32 were admitted last year, and 21 placed in good homes. No attempt at escape has been made in four years. Six male and six female trustees have managed the home for 23 years. A reformatory prison for women, like that at Shelburne, Mass., or at Indianapolis, with a ticket-of-leave system, was recommended.

The Board of Managers was chosen as follows: Charlton T Lewis, Morristown; Mrs Dexter Tiffany, Plainfield; Rev Dr George S Mott, Flemington; Mrs Archibald Alexander, Hoboken; Martin P Gray, Salem; J C Pumpelly, Morristown; Rev Dr Albert Erdman, Morristown; Mrs William M Hughes, Morristown; Rev D R Foster, Trenton; Major Z K Pangborn, Jersey City; Miss Sarah Riley, Bridgeton; Judge Abel I Smith, Jersey City; Thomas M Gopsill, Jr., Miss Ruth Marsh, East Orange; David P Hall, Plainfield; Dr J B Richmond, Newark; President Austin Scott, New Brunswick; J J Bergen, Somerville; Rev Mr Nourse, Elizabeth; Rev Dr F M McAllister, Elizabeth; H P Reynolds, Plainfield; Rev Dr Kingsley Twining, Morristown; F B Lee, Trenton; Dr Elias Marsh, Paterson; and Mrs B Williamson, Elizabeth.

Plainfield Good Land to Possess.

Directly under its standing text "The Lord thy God hath set the land before thee: go up and possess it" The New Jersey Baptist Bulletin remarks, concerning the recent New Jersey Baptist Convention here:

"Plainfield, a city of about 13,000 inhabitants, is pre-eminently worthy of note for its beautiful homes, wide streets, and general air of comfort and good taste. The site is level, and all the modern city improvements—water, electric lights and electric cars—are enjoyed here. * * * *

"The morning trains brought the people in good numbers. Now was apparent the perfect efficiency of the Entertainment Committee, O. B. Leonard, generalissimo, and his lieutenants. We offer no criticisms on other like committees, but simply affirm that when the Plainfield Committee is beaten in the perfection of arrangement and comfort afforded, then the delegates will be better entertained than they deserve."

A Newspaper on His Hands.

The Central New Jersey Herald, which was sold to F. S. Lockwood, a New York newspaper man, over a month ago, reverted yesterday to its former owner, Wm. R. Wilson. Mr. Lockwood raised $800 among Democrats in Elizabeth to run the newspaper during the campaign. After this money was expended Mr. Lockwood concluded that his investment was not a paying venture, and he decided to give it up. There are rumors that ex-Alderman Egenolf may purchase The Herald and consolidated it with The Free Press.

The employes of The Herald, it is said, have not been paid in two weeks, and it is said about $600 is due them. Lockwood is out of town.

Fraternal Visit.

Winfield Scott Post, No. 73, G. A. R., received an invitation Tuesday evening from G. Van Houten Post No. 3, G. A. R. of Jersey City, inviting them to be present at a reception Monday evening, Nov. 26, in the Tabernacle, Jersey City. Commander-in-Chief Thomas G. Lawler of Illinois, and Staff and Department Commander John Shields of Flemington and staff will be their guests. A number from the Post will probably attend.

New Jersey Housewives

have a reputation for careful discrimination in the selection of food articles, and rarely leave this most important duty to others. One result of this appreciation of the best foods known is the varied but necessary stock of Hecker's Self-Raising Flour (7 kinds) and Cereals (9 kinds) generally to be found in well-stocked grocery stores.

HOAGLAND-M'KILLOP.

The Popular Young Man Wins a Charming Bride.

REV. C. E. HERRING OFFICIATES.

A Charming Home Wedding — A Chrysanthemum Symphony in Pink and White — Plainfield Station Shower of Rice Escaped — Guests Who Were There.

Miss Maggie Lang MacKillop, daughter of Mr. and Mrs. Campbell MacKillop, was married to Alvin Elston Hoagland, one of Plainfield's most popular young business men, last evening. It was a very pretty pink and white chrysanthemum wedding.

Rev. C. E. Herring, pastor of the First Presbyterian Church performed the ceremony at 6:30 at the home of Mr. and Mrs. MacKillop, 13 Westervelt avenue. Only relatives and immediate friends were present. The house was beautifully decorated with pink and white chrysanthemums, massed in every advantageous place.

The bride wore a traveling gown of gray and carried a few pink roses. The ceremony was performed in the parlor beneath a floral horseshoe. The ceremony was a beautiful, impressive one, and as the minister finished, the guests hastened forward to present their hearty congratulations.

A wedding supper was served afterwards; with dancing and other amusements the evening passed away very pleasantly. The bride and groom left at 9, going to New York by way of Netherwood to escape the crowd that awaited them at the North Avenue station. After a wedding trip of a week they will return to take up their residence at the groom's home, 664 West Front street The bride has many useful and handsome presents.

Among the guests at the wedding were: Mr and Mrs Comiskey of Brooklyn; Mr and Mrs Abram Cadmus and Miss Cadmus, Mr and Mrs William Shotwell, Freeman Shotwell, Mrs Julius Williams, Mrs Dietrich, the Misses Dietrich, Mr and Mrs F W Bird, Mr and Mrs John Abbott, John and Will Abbott, the Misses Abbott, Miss Pansy Herring; Miss Gordon of New York; J Thompson of New York; Charles MacKillop of Brooklyn; Mr Galt of New York; Miss Walker of Brooklyn; Mrs Thorpe, Mr and Mrs Augustus Searing, and Frank Flannery.

EVER WORKING FOR HUMANITY.

National Commendation Bestowed on The Daily Press for Its Noble Part in Philanthropic Work.

A. V. Tait of Battle Creek, Mich., secretary of the International Religious Liberty Association, sends the following appreciative letter to The Daily Press:

You will please accept thanks for your excellent account of the liberation from prison of W. B. Capps, and the circumstances which brought it about. We are deeply grateful for the noble part The Daily Press has taken in this matter, not only because of the service rendered Mr. Capps, but also because it is an assurance that a sense of justice and a fellow-feeling for the oppressed yet dwell in many hearts. * * * We thank you again for the philanthropic work you have done in connection with the case of Mr. Capps, and trust you may ever be found upholding the rights of the down-trodden.

From Whisper to Thunder.

That wonderful music-maker, the Symphony, is to be exhibited at the Festival of Nations. Any music now written, no matter how difficult, is played by this instrument, with effects not attained by human fingers. A dozen hands, so to speak, touch the keys, producing marvelous results. The grandeur of a requiem, the vivacity of a minuet, or the rollicking barcaroll, are all rendered with equal ease. The Symphony is so arranged that the whisper of the breeze may be changed in a moment to the thunder of the elements. It is organ, orchestra, or choir, at command. No musical education is required to enable one to play a march, serenade, orchestra or polka. A child can render the most difficult selection to the delight of every hearer.

She Was Their Oldest Member.

Rev. F. E. Peterson, writing of the death of Mrs. Hannah Drake of Dunellen, widow of Andrew Drake, in her 89th year, says:

"Sister Drake was the oldest, continuous members of the Piscataway Seventh-Day Baptist Church, with which she united by baptism in 1825. She has been failing rapidly for the past year or two, and the end came peacefully. In her last hours she seemed to think that her 'Andrew' was coming to take her home, which it is our comfort to believe he has done—or at least that she is joined again to her loved ones, and found rest with her Lord. Three children, two sons and a daughter, remain. Services were held First-day afternoon in the church. John XII; 24."

Raffle for Poultry.

A raffle for a turkey and chicken takes place at J. Hipp's Manhattan Wine Rooms, Somerset street, next Saturday night. The highest throw gets the turkey, and the lowest the chicken.

HIGH SCHOOL NOTEBOOK.

The quarterly examinations still keep coming, and today we were again surprised with some. They occurred in the following classes: Senior English Literature, Senior Greek, Greek History, and English History.

The Senior class held another pronouncing match, only in addition to the pronunciation of the word it had to be put in a sentence. One side consisted of Miss Valentine Chandor, captain; Miss Helen A. Hazen, lieutenant; H. Oscar Nightingale, Miss Edith Darby, George A. Horne, John V. Beekman, Jr., Frederick Coriell and Miss Bertha Thorne; and the other side of Edward O Clark, captain; C. B. Morse, lieutenant; Miss Franc E. Bailey, Henry B. Drake, Thomas D. Blair, Edgar I. Serrell, Miss Laura L. Emmons, Miss Etta Raybert, and Miss Mabel Force.

Principal Travell acted as judge, while Elwood Sebring kept tally of the mistakes and had charge of the dictionary. After a very exciting match Principal Travell decided that it was a tie.

The High School football eleven contest played against the North Plainfield school eleven and defeated them by the score of 16 to 0.

The teams lined up as follows:

HIGH SCHOOL.		NORTH PLAINFIELD.
E. Sebring	right end	J. Lane
C. Bittenhouse	right tackle	W. Conover
E. Rapalje	right guard	W. Jeffry
J. H. Craig	centre guard	W. Loizeaux
R. A. McGee	left guard	R. Carroll
R. Douglas	left tackle	C. Dolliver
G. A. Horne	left end	C. Stout
F. W. Cornwell	quarter back	L. Hummer
H. Richardson	left half back	W. Buell
A. B. Crane	right half back	H. Moore
E. I. Serrell	full back	G. Cathcart

Referee—Charles B. Morse, P. H. S.
Umpire—Carl Walz, L. S.
Timers—Webster Littell, P. H. S., Clifford Braider, N. P. P. S.
Linesman—Thomas Smith.

The touchdowns for the High School were made by Serrell (2) and Richardson (1). Serrell kicked two goals. Cornwell and Serrell especially distinguished themselves for tackling and running, while all the High School boys played well. Cathcart and Carroll made the brilliant plays for North Plainfield. NINETY-FIVE.

THAT SCHOOL LAW.

This Public Safeguard, Approved by Plainfield People, Is What the Present School Board Seeks to Overthrow.

As a pertinent reminder of the facts in the case, the following is republished from The Daily Press of Monday, June 5, 1894:

Because there is still, among the uninformed, some misapprehension concerning the new Plainfield School Law, it is well to point out that the government of the Plainfield schools is in no way affected. The law merely provides

"That it shall not be lawful for the Board of Education to borrow money, issue bonds, or incur indebtedness in excess of five thousand dollars, *for the purpose of purchasing lands or erecting any school buildings*, without the incurrence and approval first obtained of the Common Council, Board of Aldermen, or other governing body, of said city."

The Plainfield School Board continues unmolested in its power to provide a first-class education to all Plainfield children, and can spend each year just as much money as it ever could in the matter of running expenses. The only restriction is against acquiring more real estate or running up bonded indebtedness. The school taxes continue in the exclusive control of the School Board, as heretofore. They name they amount, and the people pay it. The Council has no authority to revise their rate or check any item of expense in operating existing schools.

Let no one mistake this hereafter.

Valuable Dogs Poisoned.

F. A. Barnaby of Plainfield avenue has lost a valuable collie dog through some wretch's poisoning it. It is supposed, as the dog was an inoffensive and innocent creature, that the poison he took was intended for some other animal.

If there is one thing that lowers a person in the estimation of his fellow man, it is the act of sneakingly poisoning a dog. So contemptible is it considered, that even among the Indians the perpetrator is slain. Our laws are very severe for such deeds, and as several other valuable dogs have been poisoned during the past year it is to be hoped the miscreants may be caught and made an example of.

From the Sanscrit.

TO THE EDITOR OF THE DAILY PRESS:—Your first quotation anent The Baby was not quite accurate. It should read:

"On parents' knee a naked new born child,
Sitting thou wept while all around the [smiled—
So live, that sinking in thy last long sleep,
Thou then may'st smile while all around thee [weep."

The sentiment is not Sir William Jones's, the eminent eastern scholar. He only translated it from the Sanscrit, where in common with many of the prettiest thoughts known to us it lay for very many centuries before Sir William put it into English. HADDENHAM.

Scotch Plains, Nov. 13, 1894.

SCHOOL OF MUSIC.

PLAINFIELD PUPILS ACQUIT THEMSELVES WELL.

Young People Sing and Play Sweet Music to the Delight of an Admiring Audience.

The advanced pupils of the Plainfield School of Music gave the first invitation musicale of the season in the studio in the Babcock Building last evening. The room was filled with friends of the scholars and instructors and a general appreciation was shown of the work of Walter A. Hudson, P. Ludwig Conde and W. E. MacClymont, the musical instructors.

The new room presented an elegant appearance. About the piano were grouped beautiful palms and flowers. The programme published in The Daily Press of yesterday was well rendered, every number coming in for the heartiest applause.

Miss Lillian Nicholl's sonata from Beethoven with which the programme opened was an admirable selection, played with a skill that showed that Miss Nicholl was apt pupil of Mr. MacClymont. L. S. Bond's tenor solo, "O Fair, O Sweet and Holy", was a sweet, beautiful song. Charles Davis, a young violinist who is being instructed by Mr. Conde, played an excellent solo, "Sweet Hope". Mr. MacClymont accompanied him on the piano.

Miss Florence A. Stevens sang a soprano solo that showed development of a splendid voice. One of the best selections of the evening was the violin duet by Miss Violet Truell and Mr. Conde. Miss Truell is a graceful, skillful musician, and with her instructor made a very favorable impression. Miss Helen Lynch was next with a piano solo that was greatly applauded. Miss Stevens and Mr. Hudson delighted all by singing a duet, "Echoes". Mr. Bond sang again and then Miss Lynch and Mr. MacClymont finished the programme with an excellent duet on the piano.

The Best in New York.

"The Pacific Mail" is nearing the end of its run in New York at the Star Theatre, and on December 1 Mr. Crane and his company will pack up their belongings and go on the road. The play's measure of success has been so pronounced that the comedian is sorry that he cannot prolong his stay, for he feels that it would run the season out in the metropolis with much profit. On three occasions last week the play taxed the capacity of the theatre, which is something of which to boast, the house being one of the largest in New York and having a seating capacity of nearly two thousand. The secret of the play's success is said to lie in the fact that its story is perfectly clean and wholesome and that it is intensely funny. The public is always anxious to laugh and "The Pacific Mail" furnishes it with many opportunities.

Brotherhood Officers Elected.

The annual meeting of Holy Cross Brotherhood took place last evening at the rooms of the association, and the following officers were re-elected for the ensuing year:

President—Rev. T. Logan Murphy.
Vice-president—Harry Bartling.
Secretary—Clarence L. Murphy.
Treasurer—Charles C. Western.

The attendance was large, and much interest was manifested in the proceedings. Reports from the several officers and committees were read, which showed the Brotherhood to be in a prosperous condition, and doing excellent work in the parish in many ways. Plans for aggressive work during the ensuing year were presented and discussed which indicate that the Brotherhood means to be something more than a mere society with a name. After the election a pleasant hour was spent socially.

A Card to the Public.

TO THE EDITOR OF THE DAILY PRESS:—I am informed the neighbors are blaming me for renting the house 34 Manning avenue to the parties who so far forgot their obligations to their neighbors and the day as to become disorderly and offensive.

For this I am not responsible, the owner having rented it himself, although I am now the agent. W. E. MATTISON.

Stuffed.

Two rabbits were given to a Somerset street barber yesterday. He skinned them and then stuffed the skins and hung them from a rear window. A butcher came along in a few minutes, climbed a ladder, and grabbed what he thought to be two rabbits. He did not discover the joke that accompanied his joke until he had the stuffed skins in his shop.

Re-engaged by His First Patron.

The handsome sign "Oysters" in front of E. H. Clevely's, North avenue, was painted by David Kelly, whose first job in Plainfield, some years ago, was painting a similar sign for Mr. Clevely. Mr. Kelly's skill has steadily improved.

Joe Gives a Spread.

Joseph Brengle Miller, formerly of this city and now proprietor of the Elm House in Elizabeth, entertained prominent people of Union county at his hotel last evening. Several sportsmen and politicians from Plainfield were in attendance.

FRIENDS GET TOGETHER

Half-Yearly Meeting of the Hicksite Society.

PEACE STREET THE HEADQUARTERS

Satisfactory Reports of the Continuance of Societies in the Discipline of the Friends—Lunch Served in the Newly Finished Second Story.

The half-yearly meeting of the Hicksite Friends of Plainfield and Shrewsbury was held in the meeting-house on Watchung avenue this morning. The meetings are held alternately in Plainfield and in Shrewsbury. In connection with the regular business session are being held other interesting meetings.

The Select Committee, composed of the ministry and oversight, met yesterday afternoon at 3 and held an executive session. This morning the Friends met at 11 for worship. Addresses were made by Mrs. Frances Williams of Shrewsbury and Robert S. Haviland and Robert Barnes of Chappaque.

The business session of the meeting followed. The clerk for the occasion was Edward Borden of Eatontown. He was assisted by Miss Margaret Vail of Dunellen. The usual business was transacted. A committee reported that Hon. James A. Bradley had given the Friends use of the John G. Whittier memorial building for five years and that very successful meetings had been held there during the Summer season. Their work was approved.

The usual queries were read by Miss Vail and responded to through Mr. Borden. The meetings of Plainfield and Rahway and of Shrewsbury gave very encouraging answers as to their continuance in accordance with the discipline of the Friends. The congregation, after the meeting adjourned at 1, went to the newly-furnished second story of the building and partook of a lunch which had been prepared by several of the women.

Announcement was made that at 3 this afternoon the Friends would reassemble to hear and consider a paper on "Philanthropic Work and the Friends" by Mrs. Mariana W. Chapman of Brooklyn, superintendent of the prison reform philanthropic work of the Friends; and one by Mrs. Cornelia Gavett of Plainfield on temperance work in general.

This evening Miss Nettie Haviland of the Monday Afternoon Club will present a paper on "Indian Affairs"; and Mrs. Phœbe C. Wright will present a report on "Peace and Arbitration", being the subject of that department.

SUIT FOR A WELL.

Because He Had to Duplicate It, Paoli Asked Damages.

The civil suit of Lorenzo Paoli against Builder Edward Thorne of East Front street occupied the attention of a jury in Justice Mosher's Court to-day. The jurors were W. N. Morris, Robert Walker, David Barry, George Cook, Harry Connett, Noel Verrier, W. V. Miller, Robert Hodge, Benjamin Gilbride, George W Wood and Charles Howard.

The plaintiff's counsel was Walter L Hetfield, and the defendant's, W. R. Codington. The trouble between the litigants was discussed all the morning Thorne built a house for Paoli at Netherwood and among other things dug a well.

Paoli brought suit for $200 damages because, he claims, he had to build another well to take the place of Thorne's defective one. The new well cost $280, but Paoli was willing to settle matters for $200.

The case was summed up at noon and given to the jury.

A Citizens Ticket Desired.

TO THE EDITOR OF THE DAILY PRESS: I have been very much interested in your discussion of the School Board question. Your fairness in opening the columns of The Press to friend and foe is most refreshing in these days of party organs. As it seems most likely that there will be no opposition to the renomination of Mayor Gilbert and the Republican councilmen whose terms of office expire this year, I think it would be in order if some of our leading taxpayers, irrespective of party, would issue a call for a citizens meeting to formulate a plan to meet the School Board issue as foreshadowed in your columns. Let us only elect two members to the Board of Education who will obey the law and not seek to overthrow it in violation of the wishes of the people! REPUBLICAN.

Church Election.

A church meeting was held in the German Reformed Church last evening. The reports of the officers showed the church to be in an excellent financial condition.

The following officers were elected:

Elders—Peter Doeringer, Valentine Utzinger.
Deacons—August Wolff for full term, and Wm. Mohwinkel and Philip Bach for unfinished terms.

Good Luck.

Charles Smith, John Haberle and Fred Sandford returned from a hunting trip last night with 38 rabbits, 15 quail, 8 woodcock and 2 partridges.

OUT OF BONDAGE.

THE "MAD" DOG BREAKS JAIL ON FRONT STREET.

After Much Excitement He Is Recaptured and Sent Into the Happy Hunting Grounds.

The alleged mad dog, captured a few days ago, and chained up in the rear of James Babbitt's pool room, broke his fastenings this morning and roamed into Harry Marshall's laundry for a nap. The employes ran from the place to the street, and soon the cry of "mad dog" was again sounded. Babbitt was off gunning, and Captain Grant and Sergeant Kiely were prevailed upon to capture the dog. John Peterson, colored, boldly went forth with a rope, and led the canine from the laundry to the yard, where three bullets from a Smith & Weson seven-shooter put an end to his dog-ship's career. Fully fifty persons watched the proceedings.

PARTICULAR MENTION.

Daniel Crowley is home from a visit to Boston.

George F. Brown of Grove street is confined to his home by illness.

Clarence Haviland, formerly a resident of this city, is visiting relatives in town.

Miss Mabel Gillies of Madison avenue has returned from a two-weeks visit in Paterson.

E. B. Rider of Central avenue left Tuesday on a two-weeks business trip in New York State.

Miss Belle Carkhuff is stopping with Mrs. George Batchelor of Spooner avenue for two weeks.

Wm. Turner of Reynolds's Pharmacy received second rank in Unity Lodge, 102, K. of P., last evening.

A pound sociable will be held at the residence of Samuel Smith on South Second street, this evening.

Miss Florence Pond of Washington avenue left town yesterday to spend the Winter with friends in Virginia.

William Wilcox of Manning avenue, formerly an employe in the First National Bank, has returned from the Adirondacks.

F. S. Neal has for more than five years been the faithful recorder of gas-meter indexes in Plainfield, and has missed only one trip in the whole time.

The first formal club dance of the season took place at the Park Club last night. The floor was in splendid condition and the music fine. Dancing was limited to club members.

Rev. Dr. A. H. Lewis is among the incorporators of the Industrial Christian Alliance which has secured a fine new home in New York city for prosecution of its noble and successful work.

Cards have been issued by Mr. and Mrs John W. Murray announcing the marriage of their daughter Miss Augusta Knox Murray to Albert Arthur Tilney, Wednesday evening, Nov. 28, at 7, in the Crescent Avenue Presbyterian Church.

Miss Marion Taggart during her vacation this Summer obtained a treasured collection of most interesting and valuable letters and documents concerning the Arcadians, which she is weaving into a delightful romance of that fated people, for a leading publishing house. Scholars will be glad to learn of Miss Taggart's literary find.

Ellery Leonard, for several years a member of the last graduating class of the Plainfield High School, is making a mark for himself not only in the Boston University but also in historical literature. He has compiled and published in leading journals a valuable new story of Napoleon, showing how S. V. S. Wilder, formerly of Elizabeth, came near securing the exile's escape.

Much credit for the great Republican victory in New York State is given to V. B Dolliver, a brilliant lawyer of Fort Dodge, Iowa, cousin of G. Q. Dolliver of Manning avenue. He was one of the Republican speakers in Maine before the election there, and was a leading standby of the G. O. P. in the Empire State. He is a brother of Congressman J. P. Dolliver, also of Fort Dodge.

Likeness has been remarked in one of Plainfield's welcome newcomers to one of Plainfield's older citizens. Councilman S. A. Ginna's hair and whiskers show more trace of Time's white roses, but his friends insist that he has a double in Charles Dey, head of the famous Dey Time Register of 203 Broadway, New York, who has purchased the property where he has been living since early Summer, on Watchung avenue opposite the Crescent Avenue Church.

The Checker Club Open.

The rooms of the North Plainfield Checker Club in Richard Boyce's Hotel on Somerset street have been thoroughly overhauled, newly painted, and attractively furnished. The rooms are open to the public on all week days and nights, and on every Friday evening during the coming Winter there will be a series of prize contests, with a view of getting out-of-town clubs to compete.

—T. E. Hazell will lead the prayer meeting at the Y. M. C. A. rooms this evening.

Highest of all in Leavening Power.—Latest U. S. Gov't Report

Royal Baking Powder

ABSOLUTELY PURE

PROF. WIGGINS IS SHY.

Only One Prophecy and that Far Off. Talk of Mars and the Deluge.

Prof. E. Stone Wiggins, of Canada, arrived in New York recently on a short visit. He had been suffering from ill health for some time, and has been granted a leave of absence by the Canadian government. While here he discussed the deluge of Noah's time.

"I find," said he, "that the deluge was exactly as the book of Genesis says it was and I intend to prove conclusively that the writer of that book in the Bible told the truth about the deluge being universal and not local.

"There is absolutely no truth in Miller's accepted theory that it was only a local flood. Perhaps the most interesting of my discoveries is the remarkable change of climate that has taken place since then, and I regard the deluge as the greatest physical misfortune that ever befell the human race.

"If Miller's theory be true that it occurred by volcanic action, then it may occur again, and may have occurred many times. But the writer of Genesis says it never can occur again, and mentions the rainbow as evidence of the divine promise to that effect."

"What other investigations have you made?" was asked.

"Well, among the most important," he replied, "are my discoveries in regard to Mars, and I intend to show that the theories adopted by astronomers and scientists are none of them correct. Mars has an atmosphere of great density. The moon also possesses an atmosphere. I will meet the narrow objections brought by scientists against my theory that Mars is inhabited. You know I am the originator of that theory. It is also asserted that the Marsians cannot see the electric lights in our city because the Sandy Hook light can only be seen a hundred miles. This I will also explode.

Prof. Asaph Hall, of Washington, discovered the two satellites of Mars in 1887. One of these is only seven miles in diameter. This is equal to seeing a cricket ball from New York to Philadelphia; so that the Sandy Hook light could easily be seen on our earth, especially through an atmosphere like that of Mars, which must enlarge all bodies in the Marsian heavens. Even the sun is probably much larger to the Marsians than to us."

"Have you any predictions to make?" he was asked.

"No," he said. "I gave up predictions three years ago. The only prediction I can make is the great earthquake that will appear in the Eastern States in 1904. That prediction, however, I made in 1886. The great storm that we had last month I predicted ten years ago, and was only twelve hours out of the way in my calculations."

M. CASIMIR-PERIER.

Carnot's Successor a Statesman of High Character.

No one would have believed when the New Year was ushered in that the ides of November would find the President of France dead by the hand of an assassin, and Alexander III. dead of disease. By one of those startling variations from the expected which often occur in human lives, Carnot was assassinated, and the oft-threatened Czar died a natural death at the age of forty-nine years, although, reckoning by probabilites, and taking into account his giant strength, his life should not have been two-thirds spent.

M. CASIMIR-PERIER.

The death of President Carnot was followed by the election, to the Presidency of the French nation, of M. Casimir-Perier, whose picture is given herewith. He is a man of many qualifications for his high office, being a statesman of experience and a man of high character, who in many important respects is well-fitted to follow the lamented Carnot.

He seems to have been very successful so far in keeping the confidence and support of the French people and the French Congress, and a successful term is generally predicted for him.

M. Casimir-Perier is a man of wealth, and he has the means to fulfill the social duties of the place in fine style. His carriages and horses cost a small fortune his turnouts are the admiration of Paris, and in every place where wealth or originality is required he makes as good a showing as in the halls where statesmanship is demanded. His wife is as well-fitted for her position as he is for his, and the duties devolving upon her will be performed with grace and discretion.

Eva was There on Time.

In a Sioux Falls paper on a recent Sunday appeared an advertisement, "Stenographer wanted." Miss Eva Humes, of Salem, saw the ad., but Sioux Falls is 45 miles from Salem, and there would be no train to that city until late Monday, and before that time half a dozen persons might apply for the place. Miss Humes therefore attired herself in a jaunty bicycle suit, provided herself with a luncheon, mounted her wheel and made nearly 50 miles over a rough and hilly road to Sioux Falls, and early Monday morning applied in person for the position and got it.

Strictly Business.

"O—h! And it is a real diamond?" twittered the young woman, in the most artless manner imaginable.

"It is not, Miss Fetherbee," said the young man firmly, "but I will say that it has always been my custom to give bond to replace it with a real one immediately after the performance of the ceremony."—Cincinnati Tribune.

"LOVE AND LIFE."

Sir Frederick Watts Explains the Meaning of His Work.

The painter of "Love and Life" makes the following statement concerning the famous picture which Maj. Wilson declined to hang in the White House:

"In regard to the picture I presumed to present to the Government of the United States, it may not be out of place for me, in the first place, to point out that the painting represents in the simplest manner that naked humanity is aided to ascend from the depths of base animalism by Love, meaning sympathy, generosity, and aspiration, signified by the broad wings. The figures are purely symbolical, having, I hope, no tinge of sensuality in the character of their form.

"My idea was that the great American nation would in time gather together a splendid collection of works of art, which will represent the mind of the English speaking races, but that awaiting this time, my offering would find a home in some such place as the Metropolitan Museum of New York, though I may add that after some correspondence with the Embassy here, I accepted the arrangement that a temporary resting place should be found in some public room or gallery of the White House.

"I can't, however, presume to offer any voice in the matter, beyond saying that the painting is essentially a gallery picture, and was never contemplated by me as hanging in any dwelling house whatever. GEORGE FREDERICK WATTS.

POLITICAL LANDSLIDES.

Whig Defeat of 1852. The Democratic Landslide of '92 Reversed.

The sweeping Republican victory throughout the country, when a Democratic majority of 91 in the Fifty-third Congress was swept away and the Republican gained a majority of 150 in the Fifty fourth Congress elect, a change of 240 Congressmen, was the fourth landslide that has occurred in this country when the two chief political parties were apparently pretty evenly divided.

The first landslide in American politics occurred in 1840, when Gen. William Henry Harrison, Whig, was elected President, receiving 234 of the 293 votes in the Electoral College. The third landslide defeated Gen. Harrison's grandson in 1892.

The second landslide occurred in 1852, when Franklin Pierce was elected President, receiving 254 electoral votes against 42 for Gen. Winfield Scott, the Whig candidace.

Sweeping Republican and Democratic victories have occurred frequently during the past twelve years at the Congress elections occurring between Presidential elections, but none of them was so far reaching as the landslide of this year, which carried with it Governors, State officers, Legislatures, United States Senators and the Gibraltar of Democracy, New York.

The Whig party was the first to carry the country with a landslide when it elected Gen. Harrison in 1840 after a famous campaign. Harrison defeated Martin Van Buren. That defeat was the political death of the famous politician, diplomat and statesman. After that defeat Van Buren was twice nominated for the same office, but never again received an electoral vote. In 1844 he was the nominee of the Free Soil party, and in 1848 was nominated by the Know Nothing or American party.

In 1852 the Whig party was buried under a landslide as great as the one that carried it into power twelve years before. The party never rallied from the defeat of that year, and eight years later ceased to exist.

Landslides in every instance represent an uprising of the masses of the voters, the polling of a heavy vote, and, as a rule, a general upsetting of the calculations of professional politicians.

Franklin Pierce had won some reputation as a soldier in the Mexican war, but he was a comparatively obscure man when nominated by the Democrats in 1852. Little more was known of W. R. King, the candidate for Vice-President.

Opposed to Pierce was Gen. Winfield Scott, who had all the prestige of the conquest of Mexico, where he had been commander-in-chief of the American armies. But Scott got only 42 of the 294 electoral votes.

But in the landslides of 1840 and 1852 the winning candidates had small majorities of the popular vote. They carried a great majority of the States, but by small pluralities of the popular vote.

In 1840 the popular vote for Harrison was 1,275,017, for Van Buren, 1,128,702. The popular vote in 1852 was: Pierce, 1,601,474; Scott, 1,386,578.

The greatest landslide of the popular vote occurred in 1892, when the Democratic national ticket carried every State that was classed as close or doubtful and carried some of the strongest Republican States, notably Illinois.

The Modern Definition.

Minnie—What do you understand by the term "platonic affection."

Mamie—It usually means that the young man feels that he cannot afford to marry.—Indianapolis Journal.

A Dainty Dairy Maid.

The Duchess of Hamilton is devoted to the beautiful dairy and cow-house which she has recently had built. For milking the cows she has invented soft hair gloves for her special use.

"Yes, thet shows how the Senator riz in the world. Here you air lettin' yer fences go ter rack an' ruin, while a United States Senator comes all the way from Washington ter slick up around his farm. There's an example fur ye as an example." Washington Star.

A ROMANCE OF PRONOUNS.

It was evening, it was moonlight, it was late and it was fair.
I was courting. I was happy, I was brave, for she was there.
She was pretty, she was blushing, she was willing to be wed—
He arrived and he objected. He was papa, so I fled.
I returned. He was repentant. She was coaxing her mamma.
He relented, and I thanked him and forgave him—dear papa!
Then he blessed us. I was happy, while she blushed a rosy red.
He was willing. She was willing. I was willing. We were wed.
—Alex. H. Laidlaw, Jr., in Vogue.

THE AFTERNOON TEA.

It is Rapidly Becoming the Fashion in New York Society.

Afternoon tea is rapidly becoming as much the fashion in this country as in England. It has been proved to be a capital way to entertain a few friends, and is almost necessary now that the dinner hour has been set so late. In houses where home life is cherished it has taken a firm hold.

In the Vanderbilt family nothing is allowed to interfere with afternoon tea. Mrs. William H. Vanderbilt has gone out in society very little since her husband died. She has a large family connection and has been in mourning more or less for some years. The loss of her sister-in-law, Mrs. Benjamin Kissane, of Brooklyn who died very recently, will prevent her accepting any invitation again this winter.

Mrs. Vanderbilt's immediate family—her sons and daughters and her sons and daughters in law—have always considered it their duty as well as pleasure to spend a short time with their mother every afternoon, and to find Mrs. Vanderbilt away from home at this time would seem indeed odd. Only the most intimate friends ever intrude upon this family meeting time, which does not of necessity last long, a pleasant chat and the familiar intercourse making it a time of rest delightful to look forward to in the whirl of New York society life.

In Sir Roderick Cameron's household, as in many others, five o'clock tea is always served, and one of the three Misses Cameron is always at home at that hour to make tea for her friends that call. More hearty food is now served at afternoon tea, again copying English fashions. Hot buttered muffins and crumpits, a thin slice of toast are served with the regulation thin bread and butter. A tea cake—a sort of pound cake, not very sweet—is also always on every well appointed table, while a plate of little sweet cakes are always to be had.

The hostess who would have good tea and who would also wish to be correct, as to fashion, must always make the tea herself, and there is considerable rivalry as to who makes the best tea. And to be a connoisseur in tea is very desirable. New York women are rarely seen to more advantage than in their own dining room at five o'clock. An invitation to take a cup of tea at some of the smart houses is highly prized, for it implies a degree of intimacy, and a far more substle compliment than an invitation to some lunch, dinner or dance.

To Make Candy at Home.

Caramels.—One-quarter pound of chocolate, one-quarter pound of butter, one pound and a half of sugar, one cup of milk, vanilla flavoring. Boil all together, stirring frequently until it will candy in cold water.

Taffy.—One quart of good molasses, half a cup of vinegar, one cup of sugar, butter size of an egg, one teaspoonful of soda. Dissolve sugar in vinegar, mix with the molasses and boil stirring frequently until it hardens, when drop from the spoon into cold water. Then stir in butter and soda, the latter dissolved in hot water. Flavor to taste, stir finally very hard, the pour into buttered tins.

Chocolate Cream Drops.—Break the white of an egg into a deep bowl. Stir in confectioners' sugar until a thick cream is formed. Then flavor to taste, mould into balls. Grate unsweetened chocolate, place in a shallow dish over a kettle of boiling water until it is melted. Roll each ball in the chocolate and set on the ice until cold. It is impossible to give the exact quantity of sugar as eggs vary in size, but about one pound to an egg is the usual receipt.

Maple Sugar Candy.—Take two pounds of maple sugar, broken in small pieces and put it in a saucepan with a quart of rich milk—part cream is better. Let it boil until it reaches the stage where it hardens in cold water; pour it into pans and make into squares as you would taffy or caramels.

Nougat Candy.—Boil together a pound of sugar and half a cup of cold water until a little of it becomes brittle when dropped into cold water. Do not stir it after the sugar melts. Butter a shallow tin—a biscuit pan will answer—and cover the bottom closely with blanched almonds, the kernels of hickory, pecan and hazel nuts, thin strips of cocoanut, split and stoned dates and bits of figs. When the candy is done add to it a tablespoonful of lemon juice and pour it over your nuts and fruits. Mark it into strips or squares when it is cool.

A DISILLUSIONING.

The Junoesque Passenger and the Mundane Quality of Her Remarks.

She was indeed a magnificent creature, and when she got on the Fourth avenue car everybody turned to look at her. An elderly lady already in the car knew the gorgeous creation, and made way for her at her side. The Philistine of a car conductor brutally asked her for a fare, and she paid him like an ordinary mortal.

She wore a white doeskin cape, a soft gray dress, and a black hat of cavalier proportions. The thick coils of her bronze-black hair were transfixed with a happy tortoise-shell pin of wriggly shape; the brow under the shadow of her hat was broad and Junoesque, and the eyes beneath the shadow of her brows were like two limpid brown pools. Her nose was an American classic, the upper lip curled back like the petal of a white hyacinth, and her mouth was as tender as a young girl's first love dream. And from this mouth there dropped these pearls:

"I find it best to sew the revers back with stout thread and then fix the hooks and eyes."

Bucklen's Arnica Salve.

The best salve in the world for cuts, bruises, sores, ulcers, salt rheum, fever sores, tetter, chapped hands, chilblains, corns and all skin eruptions, and positively cures piles or no pay required. It is guaranteed to give perfect satisfaction or money refunded. Price 25 c. per box. For sale by L. W. Randolph, druggist.

SARAH ORNE JEWETT IS PREEMINENTLY THE NOVELIST OF NEW ENGLAND LIFE. WHO IS SO QUALIFIED AS SHE TO WRITE OF THE OLD PURITAN FESTIVAL OF THANKSGIVING?

Her latest Tale

IN A COUNTRY PRACTICE.

IS A THANKSGIVING STORY OF ABSORBING INTEREST.

All there is of pathos and humor in the lives of the country folk of New England has been delightfully portrayed in her writings. It is difficult to believe that any reader will not at least be interested by a perusal of the story we shall present. Here is a bit of her manuscript.

In a Country Practice

I

Dr Best, the old professor and king of the medical school was talking eagerly to a pleasant-faced elegant young student who stood before him. The young man had taken his degree and received his diploma only the day before, he had graduated at the top of the class and as Dr. Best had said to one of his fellows, as they sat together signing the diplomas, he was the only man in the class who really had a genius for his profession.

Dr Best was a New York physician of wide reputation and had kept his professorship in the medical school of one of the small inland colleges both because it was his own college and because the field work, under his lectures covered, gave him almost the only vacation that he could

IT WILL BE GIVEN IN THESE COLUMNS IN TWO INSTALMENTS, THE FIRST ON NOVEMBER 27 AND THE SECOND ON THE FOLLOWING DAY. THE ILLUSTRATIONS WILL BE WORTHY OF THE STORY.

Gold Watches Given Away!

Amos H. Van Horn, L't'd,

73 Market st, near Plane st., Newark, N. J.

Will give a Ladies' or Gentlemen's Gold Watch to every purchaser of $100 worth or more of CARPETS AND FURNITURE.

Parlor Suits.

We are now exhibiting a fine line of Parlor Suits, in covering of silk tapestry and brocatelle, at extremely low prices.

Bedroom Suits.

We are still selling a great many Bedroom Suits of the Hall & Lyon manufacture, noted for latest styles and lowest prices.

NOTE THE NAME AMOS BEFORE ENTERING THE STORE.

Carpets. Carpets.

At our store you will find a large stock of Velvets, Body and Tapestry Brussels, 2 and 3 ply Ingrains, sold at lower prices than anywhere in the State.

Parlor Stoves and Ranges.

Notwithstanding the warm weather, we are now selling a great many Parlor Stoves and Ranges, including the Famous Portland Ranges, on account of low prices.

Goods delivered free of charge to any part of the State. Easy terms.

88 Bank street is the number of our new storage building for Furniture. Cleanliness and low rates is our motto. Furniture moved with vans at reasonable rates. Telephone 580.

AMOS H. VAN HORN, Limited,

73 Market Street, nearest Plane street. Newark, N. J.

The Eightmie Patent TRADE MARK SHIRT

sold by

HALLOCK,

109 West Front st.

Schepflin, Schultz & Co.

STOP AND THINK

before you buy your Fall and Winter Clothing, and call to mind that we have a full line of

Men's, Boys' and Children's Goods

in Suits, Overcoats, Ulsters and Separate Pants. Don't fail to see our line.

SCHEPFLIN, SCHULTZ & CO.

Hotels and Saloons.

HOTEL ALBION,

OPEN FOR GUESTS

Park avenue and 8th street.

7 tf

New Proprietor

HENRY F. WINDHAM

ARLINGTON HOTEL,

SOMERSET ST. AND GREEN BROOK ROAD.

Regular and transient boarders. First-class bar and stables attached.

8 1 r

Mizzen Peak Cottage

Summer Resort.

WATCHUNG MOUNTAIN,

Bound Brook, N. J.

Superior French board at moderate prices.

ISIDORE FAUCHEREAU, Pro

4 12 tf-th s

HOTEL GRENADA,

North Avenue.

Now open for the reception of guests, under the management of George and Wallace V. Miller. House has been thoroughly renovated and re-furnished throughout, and contains all improvements. First-class accommodations for families and the traveling public.

6-12-4

PURE

California Wines,

Port, Sherry and Catawba 30 cents bottle. The celebrated

Zinfandel Clarets,

25 cents to 50 cents per bottle at

E. P. THORN,

NO. 17 PARK AVENUE.

CITY HOTEL.

Plainfield, N. J.

COR. PARK AVENUE AND SECOND STREET.

J. E. BEERBOWER, Proprietor.

With stables attached. 4 5 7

IMPORTED WERZBURGER BEER

On draught at

CHARLES SMITH'S

Sample and Lunch Rooms, 4 WEST FRONT ST.

The Bartholomay, Rochester Pale, the Bavarian Dark and the St. Louis.

Ballantine's Ales also on draught The Indian Pale XXX Still Ale and Porter.

Madison Avenue HOTEL,

Madison Ave. and 58th St.,

NEW YORK.

$3 per day and up. American Plan.

Fireproof and first-class in every particular.

Two blocks from the Third and Sixth Avenue Elevated railroads.

The Madison and 4th Ave. and Belt Line cars pass the door.

H. M. CLARK, Prop.

Passenger Elevator runs all night.

W. E. CODDINGTON,

LAW OFFICES,

Corner Park avenue and 2d st. Solicitor and Master in Chancery. Notary Public.

WILLIAM A. CODDINGTON,

Attorney-at-Law, Master and Solicitor in Chancery. Commissioner of Deeds and Notary Public.

Money to loan. Collections promptly made.

OFFICE—No. 28 WEST FRONT ST. 6 25 1

WM. A. MOOLURE,

Counselor-at-Law.

Supreme Court Commissioner.

First National Bank Building.

Jones & Co., Excavators.

Cesspools and sinks thoroughly cleaned. Attention given to sanitary condition. Buildings, cellars, etc., disinfected. All work done under experienced manager.

JONES & CO.

Cesspools built 9 15

Lusardi & Co.,

No. 120 North Ave.,

Will be pleased to serve their friends and the public generally with first-class fruits and confectioneries, cigars, etc. Fresh roasted peanuts every day 5c. quart.

Branch stores 205 West Front st., and Front and Somerset streets

FISCHER PIANOS.

ESTABLISHED 1840.

Nearly 100,000 Now in Use.

RECEIVED HIGHEST AWARD, WORLD'S FAIR, CHICAGO.

EASY TERMS,—EXCHANGED.

Catalogue mailed on application.

110 FIFTH AVE., cor. 16th St., N. Y.

10,000 COPIES FIRST WEEK!!!

RUSH IS SIMPLY IMMENSE.

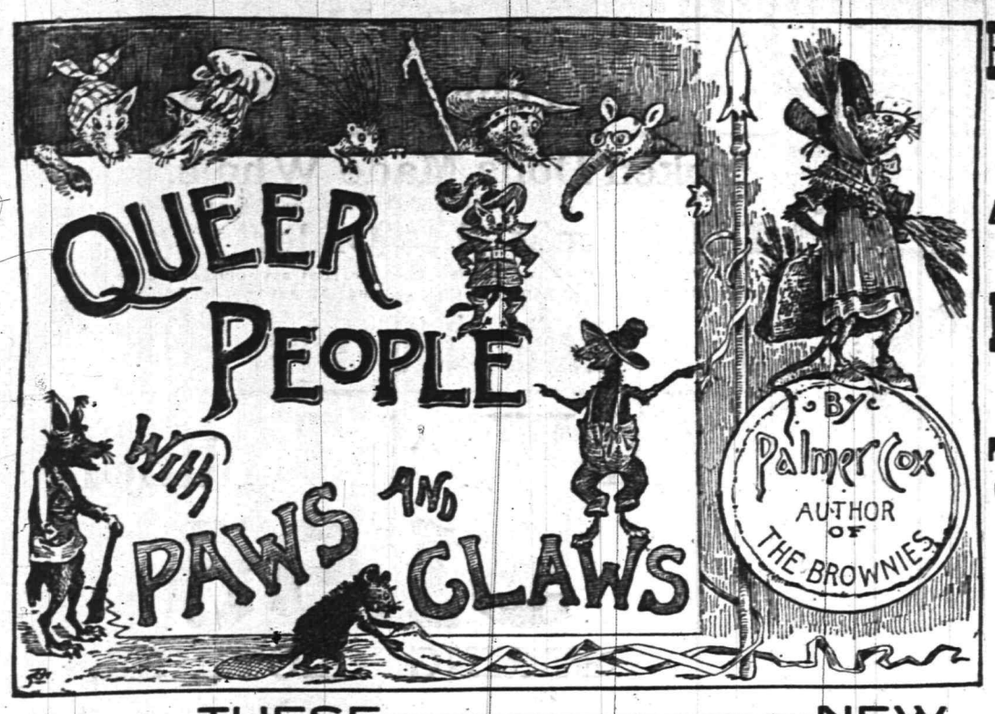

EVERY-BODY *Little Big* —ARE— Laughing TO SPLIT THEIR SIDES

Over

THESE —— NEW

WONDERFUL—JUVENILES

By PALMER COX, Author of THE BROWNIES.

Wedding Trip

OF THE

Frog and the Mouse.

This is a specimen of the perfectly unique genius and unrivalled humor of PALMER COX.

His Quaint Conceits *HAVE NEVER BEEN* Equalled.

All these QUEER PEOPLE are arrayed in varied garments by Mr. Cox, much as ordinary human beings dress.

Bears, Foxes, Elephants, Lions, Mice, Etc.,

walk on two legs, think as men and women do, talk to each other, go to housekeeping, dance at weddings,

HAVE GRAND FEASTS AND FROLICS,

celebrate gala days and holidays, make great steaming puddings for festive occasions, go hunting with knives,

revolvers, guns, etc., go skating like real men, gallop around in moccasins and snow-shoes, go up to the moon in a fairy balloon, and persistently perform a thousand like

ODD AND JOLLY PRANKS.

It is not often that we get such books. I have read them through, and laughed all the way along. It is the jolliest kind of fun from beginning to end. The youngest and the oldest can find in it A BIG LAUGH AND A GOOD SERMON.

ROBERT LOWRY, D. D.

Don't Forget This.

1st.—There are eight of these books, *each complete in itself*, for only ten cts. each.

2d.—They are by the most gifted Juvenile Artist in the world to-day.

3d.—They are the only books of his offered at less than $1.50 per copy.

4th.—They are printed in Colors, on Satin Gloss paper, are full of pictures, are richly bound, and are well worth 50 cents each.

5th.—By engaging an enormous edition for distribution among our readers no other paper can get it and you get the benefit

THIS IS NOT A COUPON SCHEME. We saw a chance to give the Children of our readers a most delightful treat, in the distribution of the most captivating Juvenile books we ever saw, and believing they would appreciate it and speak a good word for the DAILY PRESS we decided to make this a Christmas season that all would enjoy and always remember. ***We only ask the trifle of 10 cents to cover cost by the 25,000 lots—YOU GET THE BENEFIT.***

No. 2 is ready for distribution THIS WEEK

SEND OR BRING ONLY 10 CENTS FOR EACH COPY DESIRED.

ADDRESS

THE DAILY PRESS.

SWIFT AS THE WIND.

JOHN S. JOHNSON CROWDS THE LOCOMOTIVE'S SPEED.

Astride a Bike He Makes a Mile in 1:35 2-5, Beating the Record of the Fastest Running Horse. Some Notable Features of the Race Against Time.

John S. Johnson rode a mile in Buffalo, over a straightaway course in 1:35 2-5, which is about fourteen seconds faster than has ever been done before by a single rider, and six seconds faster than any tandem has ever covered the distance. More than this, it is one-tenth of a second faster than the world's record for a running horse, 1:35 1-2, made by Salvator at Monmouth Park, N. J., in 1890.

The boulevard is laid with a brick pavement, which had been sweat perfectly smooth, so there would be no danger of puncturing a tire.

Johnson wore black tights and two black sweaters, and the American flag fluttered from his waist. He weighed 168 pounds. The quadruplet team, which was to make the pace, consisted of C. H. Callahan first, W. A. Seavey second, Patrick O'Connor third, and W. A. Rhodes fourth. Johnson mounted his wheel at 4:45 o'clock. The quadruplet started with Johnson hugging the hind wheel and riding with apparent ease. The five riders dashed over the tape with the report of a pistol. Johnson lapping on the "quad." They were going at a terrible clip. The pace in the stretch was wonderfully fast, and when the men in the quadruplet crossed the line Johnson was not a foot behind the back wheel and was riding easily. The official time for the mile was 1:35 2-5, although one timekeeper made it 1:35. The last quarter was made in 23 3-5 seconds.

JOHN S. JOHNSTON.

Johnson dismounted in very fresh condition, and he was well pleased with the result. He said he had ridden without exhaustion, and he believed within the limit of his powers. He thinks he can reduce this new record to 1:30.

Johnson's performance takes rank as the fastest mile ever covered by any method of progression outside of railroading. The record tables show that engine No. 989 of the Empire State Express covered a mile over the New York Central Railroad track, between Crittenden and Wende, N. Y., on May 10, 1893, in 32 seconds. There were four heavy cars attached, and the entire train weighed 460,000 pounds. Johnson's latest achievement comes next, and it may be mentioned that he also holds the world's skating record for one mile, 2 minutes 45 3-4 seconds, made at Minneapolis, Minn., Jan. 21, 1893.

The mighty thoroughbred horse Salvator will have good cause to feel aggrieved if he ever learns the facts. His great record of 1:35 1-2, made against time on the straightaway track at Monmouth Park, N. J., Aug. 28, 1890, with 110 pounds up, had just one-tenth of a second clipped off it by the flying bicyclist. In no other class of sport has the two-minute mark ever been beaten under fair conditions. The pacing record for a mile is 2:01 1-2, made by Robert J. last season, while the trotting figures have been reduced to 2:02 3-4 by Alix at Galesburgh, Ill., recently.

The fastest mile ever made by an athlete is 4 minutes 12 3-4 seconds. The record is held by W. G. George, the well-known English runner. Snowshoe racing is not a universal sport, but its followers have shown considerable speed at times. The world's record for a mile in skeleton shoes is 5 minutes 39 3-4 seconds, made by J. F. Scholes at Montreal, Canada, Feb. 22, 1871. Some noted heel-and-toe experts have gone a mile in remarkable time. The world's record for this style is 6 minutes 23 seconds, made by W. Perkins at London, England, June 1, 1874. The swimming record for a mile 26 minutes 8 seconds, made by Joey Nuttall, in Hollingworth Lake, England, Aug. 19, 1893.

LITTLE THINGS.

Why Certain Rivers, Mountains, Etc., Have the Names They Bear.

Itasca is an Indian word, meaning "source of the river."

Miami is a corruption of Miahmezah, meaning "stony river."

Lackawanna is an Indian word, meaning the "stream that forks."

Ellis Island has also been called Oyster, Bucket and Gibbet Island.

Rappahannock was originally Toppahannock, "quick rising river."

Lake Huron was named from the Hurons, an Indian tribe on its shores.

Katahdin, the name of a mountain in Maine, means "the high hill."

Hell Gate was called by the Indians Monahtonuk, "place of bad water."

Kearsage, the name of another Maine mountain, signifies "the pine mountain."

The Aroostock River took its name from an Indian word signifying "good men."

Milwaukee is a variation of Minnewaukee, meaning, "rich and beautiful country."

A Spirited Apology.

The Chinese are claiming that Japan hit them below the belt at the battle of Ping Yang, which is to say that the Japs sprung the engagement that day—15th day of their Eighth month—because it was a great Joss day in China, and nearly all the Chinese soldiers were full of everything else but fight.—Philadelphia Ledger.

Our Resources.

The agricultural resources of the United States are estimated at being equal to supporting 1,000,000,000 people.

KARL'S CLOVER ROOT PURIFIES THE BLOOD — IT GIVES FRESHNESS AND CLEAR SKIN. CURES CONSTIPATION, INDIGESTION, DIZZINESS, ERUPTIONS ON THE SKIN. BEAUTIFIES COMPLEXION. $1.00. FOR A CASE IT WILL NOT CURE.

An agreeable Laxative and NERVE TONIC. Sold by Druggists or sent by mail. 25c., 50c. and $1.00 per package. Samples free.

KO NO The Ideal TOOTH POWDER for the Teeth and Breath, 25c.

Captain Sweeney, U. S. A., San Diego, Cal., says: "Shiloh's Catarrh Remedy is the first medicine I have ever found that would do me any good." Price 50 cts. Sold by Druggists.

SHILOH'S CURE.

THIS GREAT COUGH CURE promptly cures where all others fail. For Consumption it has no rival; has cured thousands, and will CURE YOU, if taken in time. Price 25 cts., 50 cts., $1.00.

Sold by all druggists

8 14 y

DO YOU COUGH DON'T DELAY TAKE KEMP'S BALSAM THE BEST COUGH CURE

It cures Colds, Coughs, Sore Throat, Croup, Influenza, Whooping Cough, Bronchitis and Asthma. A certain cure for Consumption in first stages, and a sure relief in advanced stages. Use at once. You will see the excellent effect after taking the first dose. Sold by dealers everywhere. Large bottles 50 cents and $1.00.

All that's Yellow is not Cottolene

There's hardly a housekeeper in the country but has heard of Cottolene the new vegetable shortening. It is a strictly natural product; composed only of clarified cotton seed oil, thickened for convenience in use, with refined beef suet, pure and sweet. So composed,

COTTOLENE

Was bound to win, and to drive out lard from the kitchens of the world. When housekeepers wish to get rid of the unpleasant features and results of lard, they should get Cottolene, taking care that they are not given cheap imitations with vegetable names spuriously compounded to sell in the place of Cottolene.

It's easy to avoid disappointment and ensure satisfaction. Insist on having Cottolene.

Sold in 3 and 5 pound pails

Made only by N. K. FAIRBANK & CO. CHICAGO, AND PRODUCE EXCHANGE NEW YORK

J. W. VAN SICKLE,
Dealer in all kinds of
Fresh and Salt Meats
GAME IN SEASON.
New No. 129., North Ave., Plainfield
Telephone 148 B. Orders called for and delivered promptly.

J. T. VAIL,
Real Estate and Insurance,
177 NORTH AVENUE.
Blue Stone Flagging, &c. 9 2 tf

H. DeMOTT,
With livery attached,
UNDERTAKER AND EMBALMER,
175 Somerset Street, Plainfield, N. J. 9 27

IF YOU WANT
Good Oats, go to W. J. Tunison If you want good feed, go to W. J. Tunison. If you want good hay, go to W. J. Tunison. If you want good flour, go to
W. J. TUNISON.

REMOVAL.
I have removed my watchmaking and jewelry business from Park ave. to
142 North Avenue
Next to Walker's bakery, and shall be pleased to have my friends call.
CALEB DICKINSON

WM. D. THICKSTUN,
Real Estate and Insurance,
197 North ave. 10 1 tf

E. H. HOLMES,
DEALER IN
COAL and WOOD,
YARD—No. 24 Madison Avenue. Also Office for coal orders with Woolston & Buckle, 27 North avenue.

Carty & Stryker
Groceries, Fruits and Vegetables,
CHEAP FOR CASH,
CENTRAL AVE. AND SECOND STREET.
If you will kindly favor us with your order, it will receive prompt attention.
Don't forget the place, corner Central avenue and Second street. 11 28tf

Wall Paper Put up
Carpets Put down
WINDOW SHADES Hung
Glass Put in
Bicycles almost given away

Glass, Paints, Oils, Brushes, Mouldings, Kalsomine, Stationery—almost everything in these lines.

EDWARD LOVE,
Corner North and Watchung aves.

—IS—

Your Bike Worth $2

Suppose it is stolen or lost, what protection have you? None of course. Why not, therefore, protect your wheel with us? We will for the sum of $2 for the first year and $1 for every year thereafter, protect your wheel against loss or theft. Should you lose your wheel we give you one to use for 30 days, and should we be unable to return you your wheel at the expiration of 30 days, we will give you a NEW machine of the make you lost.

THE WHEELMEN'S PROTECTIVE Co. New York.

W. H. Rogers, Agt.
408 WEST 5th ST.
All wheels bought from me will be insured free of charge for one year. 4 27 y

CUT ROSES, CARNATIONS AND VIOLETS
Flowers furnished for weddings, funerals, etc., in bunches, bouquets or design.
MILES,
Somerset st., Johnston's drive, terminus of electric railroad. 9 17 tf

J. M. HARPER, Agent,
Bargains in All kinds of
STATIONERY
411 Park avenue, Plainfield, N. J.

Gold Dollars for Fifty Cents,
—NO.—
BUT FULL VALUE.
C. E. MORSE, Painting and Paper Hanging,
37 Chatham street.

AN IDEAL FAMILY MEDICINE
For Indigestion, Biliousness, Headache, Constipation, Bad Complexion, Offensive Breath, and all disorders of the Stomach, Liver and Bowels.
R·I·P·A·N·S· TABULES act gently yet promptly. Perfect digestion follows their use. Sold by druggists or sent by mail.
Price 50 cents a box. Address RIPANS CHEMICAL CO., 10 Spruce St., N. Y.

Vanity

is a virtuous vice. The world is better for it. It makes men ambitious—and it makes women careful of their personal appearance. It doesn't take much money to keep well-dressed now-a-days. Cleaning or dyeing makes it possible to use soiled or faded garments. And there's where our ax comes in. We are in the Cleaning and Dyeing business. Our cleaner is ready, and our dyer has his fall shades mixed.

Ask for our little booklet "Re-Freshing Thoughts." It tells about cleaning ladies' and men's clothing.

HILLIER & Co.,
175 North ave.

THE DAILY PRESS.

A. L. FORCE, Publisher and Proprietor.
WALTER IRVING CLARKE, Managing Editor.

READ EVERY DAY BY ALL PLAINFIELD, AND MORE BESIDES.

PLAINFIELD, N. J., NOV. 15, 1894

CITY EDITION, 4 O'CLOCK.

THE WEATHER.

For New Jersey, Increasing Cloudiness Followed by Rain; Warmer To-night; Heavy South to Southwesterly Winds; High on Coast.

From every side pour full endorsements of The Daily Press attitude on the School Board question.

The quaint and gentle humor of Jerome K. Jerome enlivens Page 8 of this issue. The tribulations of his "Man Who Did Not Believe in Luck" will afford much amusement to Daily Press readers.

In its issue of Saturday, Nov. 17, The Daily Press will publish the first instalment of a Six-Day Serial by Thomas Hardy, entitled "The Spectre of the Real", copyrighted and profusely illustrated.

Again proving its record as a newspaper and not an organ, The Daily Press was the only paper in Plainfield or in the world to publish the news of the Socialist nominations. If any Plainfielder did not read The Press he missed the most important piece of local news of the day till his neighbor reader of The Press told him.

EARLY INTELLIGENCE.

—Senate Lodge, No. 3542, K. of H., meets tonight.

—John Emmons made a score of 190 on the Trade Temple alleys last evening.

—A crab supper will be served at Force's West-Side House, Scotch Plains, tonight.

—Conductors should always stop the car at Peck's, as many ladies wish to stop there to trade.

—F. M. Hulett is prominently mentioned as a councilmanic candidate on the Republican ticket.

—The synchronized clock in A. D. Finley's bar room on East Second street is to be replaced by an ordinary.

—Initiation in Franklin Council, No. 41, will be postponed for one week on account of their fair being held this week.

—Bridget McCloskey paid a $3 fine in the City Court this morning. She had been arrested for intoxication on North avenue yesterday.

—A large and elegant line of 1895 wall-papers has been received at Woolston & Buckle's. The window shows a fine lot of samples, and there's a bigger display inside.

—The reduction in the price of gas has brought new customers to the company. Among the houses newly supplied is that of ex Mayor J. H. VanWinkle of Duer street.

—The repairs being made at the Mt Olive Baptist Church have not been completed yet. The congregation will continue to meet in Reform Hall until the middle of December.

—The police report that the Queen City Dairy shows no evidence of having been entered from the outside, and that the proprietor treats the robbery story as "a good advertisement."

—Postmaster Hetfield is constantly bettering the local mail service. He is now working to obtain a parcel postbox at the North avenue railroad station, and a much needed letter box at Steiner place and Linden avenue.

—Senior Vice-Commander Chas. B. Stephens of Post 73 will visit Somerville this evening and inspect Wadsworth Post. Several comrades will occompany him, among them Past Commanders Smith and Dobbins and others.

—Wallpaper on a bust is the unusual sight presented in the new ad of Marsh, Ayres & Co. The bust is unique and attractive, and reveals beauty evolved out of the roll. It takes only a small fraction of a roll of bills to get a big and mighty fine roll of wallpaper at this popular store.

Four Big Successes.

Having the needed merit to more than make good all the advertising claimed for them, the following four remedies have reached a phenomenal sale. Dr. King's New Discovery, for consumption, coughs and colds; each bottle guaranteed —Electric Bitters, the great remedy for liver, stomach and kidneys. Bucklen's Arnica Salve, the best in the world, and Dr. King's New Life Pills, which are a perfect pill. All these remedies are guaranteed to do just what is claimed for them and the dealer whose name is attached herewith will be glad to tell you more of them. Sold at L. W. Randolph's drug store.

A Delightful Evening.

One hundred and fifty people enjoyed the entertainment of the Women's Relief Corps last night. The programme was as follows:

Kitchen Tableau—Miss Howlett, Miss Hargreaves, Miss S. Smith, Miss Pangborn, Ed Smith, Mrs. Leland, Wm. Mullon, Miss Nash.
Recitation—"The Inventor's Wife", Try Mattox
Dialogue—"Viola's Answer"—
Violo.....Miss Jennie Hargreaves
Benjamin.....Wm. Mullon
Dennis.....Wm. Leland
Ambrose Howard.....Ed Smith
Recitation.....Miss L. Pangborn
Piano Solo.....Jennie Hargreaves
Dialogue—"Its English You Know",
Miss Mary Graves, Miss Sadie Smith, Miss L. Pangborn, Miss Lottie Coriell, Miss Nash, Mrs. Lealand, Miss Howlett, Mrs. Walker, Raymond McVoy, Bert Tallamy, William Tallamy.
Tableau—Before and After Marriage, Bert Tallamy, Miss Sadie Smith
Tableau—Fraternity, Charity and Loyalty, Comrades Stephens, Moore, Terry and Mrs. C. Leland, Ed Smith, Mamie Smith
Dialogue—"Train to Mauro", Miss Sadie Smith, Bert McVoy, Albert Ford.
Tableau—Bridal Scene.
Medley—Parlor Scene, Howlett, Hargreaves, Smith, Leland, Pangborn, Walker.

A Birthday Surprise.

A birthday party was given last evening at the residence of Mr. and Mrs Chas T. Vail, Rockview avenue. It was a surprise, and all had a merry time. Among those present were: Mr and Mrs W W Hall, Mr and Mrs Brazil Waldron, Mr and Mrs Horace Huff, Mr and Mrs Charles T Vail Mrs Lorton, Mrs Vail, Mr Compton, James McClew, Eugene Victor Lorton, Compton Vail, Mr Smalley, Mr Brokaw, Harry Vail, Mr Dayton, Messrs. Brokaw of Somerville; Oscar Huff of Centreville; Eddie Vail.

OSCAR IS COMING.

The Sunflower Apostle of Estheticism to Visit Us.

If Oscar Wilde is really coming over here to lecture next season, as the agents insist he will, the public will not guy him as he walks through the streets, for he will be entirely unrecognizable by any peculiarity of dress. Instead of the long haired æsthete, they will see a fat and rather flabby-faced man, who looks to be between 45 and 50 years of age, and who can only be distinguished from any other smooth-shaven man by an excessive display of jewelry. Mr. Wilde insists upon wearing frock coats, and, as everybody knows, a frock coat increases the apparent bulk of a very stout man. Aside from this idiosyncrasy his dress is that of an ordinary London man of fashion, except that there is some padding of the shoulders and something like a waist line, caused by buttoning the coat up snugly.

The stories of the enormous earnings of the famous apostle of æstheticism are moonshine in the main. Mrs. Oscar Wilde has neither a carriage nor the gorgeous jewelry which the London paragraphers credit her with, but lives in quiet, almost shabby, quarters with her husband. Mr. Wilde's income is derived from occasional art work on the London papers, the royalties from "Lady Windemere's Fan," whenever that comedy is playing in the provinces, and a scattering royalty from his books. He has been very much interested in the success of Dr. Conan Doyle as a lecturer in this country, particularly as to the financial aspect of it, and it is this which will probably bring him over here next year.

A New Yorker who went to California several years ago and acquired a modest fortune has come back. He says that at first he was charmed with the country, but in time he grew mortally tired of a region where they never had any seasons. Spring was all right for three months in the year, but he began to feel a hankering for more warmth in summer, red leaves in the autum, and snow in winter. New York suits him better for an all-around place of residence.

Great Luck, Indeed.

"I tell you I'm in big luck."
"I'm glad to hear it."
"Yes. The insurance examiners passed me O. K., two months ago, and now the doctor tells me I've got an incurable disease. Ain't that luck?"—Kate Field's Washington.

An angry denial of the recently published story that Ossipee Oscar, the famous Indian bear hunter, of Upper Hohokus N. J., had retired from business in favor of his half-breed son, Adolphus, comes from that place. The Hohukus Herald says editorially that Oscar, despite his great age, is again going to spend a month in his wonderful honey cave in the Orange Mountain, where he alone dares venture, and that he has prepared cans sufficient for over two tons of pure honey. He proposes to leave his secret to his son in his will, but will not reveal it during his lifetime.

ALL QUIET IN BILLVILLE.

'Lection time is over an' the town is gittin' still;
The cows are in the clover an' the mules are gone to mill;
The fellers that's elected—they are happy on the way;
An' the chaps that didn't make it are a-hidin' in the hay!

'Lection time is over—ought to stay that way!
Turns the country up side down from winter clean to May;
Now the old man gits his dinner, and the children go to school,
An' a general hallelujah's in the brayin' o' the mule. —Atlanta Constitution.

—Mr. Cadmus's horse wandered away from the First Presbyterian Church last night and was caught on Watchung avenue There was no damage.

How's This!

We offer One Hundred Dollars Reward for any case of Catarrh that cannot be cured by Hall's Catarrh Cure.

F. J. Cheney & Co., Props. Toledo, O.

We the undersigned, have known F. J. Cheney for the last 15 years, and believe him perfectly honorable in all business transactions and financially able to carry out any obligation made by their firm.

West & Truax, Wholesale Druggists, Toledo, O.

Walding, Kinnan & Marvin, Wholesale Druggists, Toledo, O.

Hall's Catarrh Cure is taken internally, acting directly upon the blood and mucous surfaces of this system. Price, 75c, per bottle. Sold by all Druggists. Testimonials free.

THE SALOON SPOTTER.

How Proprietors Keep Track of Free Drinks and Knockdowns.

"Tell you what it is," exclaimed Louis, "if that bartender of mine doesn't quit giving out so many free drinks, I'll give him his walking papers. And, then, too," he added, "he sold three drinks yesterday and didn't ring them up."

Louis is an amiable dispenser of drinks, soft and otherwise, at a little saloon in East Twelfth street which he calls a "buffet." As he spoke he held in his hand a sheet of paper, on which were several entries, written in ink, as follows: "At half past 6 a. m., barkeeper opened up. Milkman called at 7. George, the barkeeper, treated him to a cocktail. At quarter past 7 iceman called. He got a drink and a cigar and didn't pay for them. Baker came in right afterward and got a free drink of whisky. A man whom barkeeper called Tom came in at half past 7. George and Tom had three drinks together. Tom didn't pay. Stranger paid 25 cents for a milk punch at 8 o'clock. Barkeeper didn't ring up the price."

"There now," said Louis, "that's what you may expect from these barkeepers! They're always trying to do you. I came in at 8 o'clock and"—

"But," I interrupted, "what is that report you have in your hand?"

"Oh, this," replied Louis, again looking over the document referred to. "Why, this is a report from a barkeepers' detective. It's a new scheme and a great one. There's an association in this city that supplies men to keep 'tab' on barkeepers when the proprietor is away.

"I pay so much a month and get a report every day. The detective comes in at odd times, like any other stranger, watches how things are going and takes notes. Of course I expect my barkeeper to give out a free drink once in awhile. I don't suppose I ought to kick if he fails to ring up an occasional quarter, but this boy, George, of mine is going it altogether too strong. I'll just read over this report to him when trade becomes slack."

I noticed a strange barkeeper in the place next day.

"What's up?" I asked of Louis. "Did you let George go?"

"Yes," he replied, "he was getting to be too high priced for me. Come around tomorrow, and I'll show you how the new man is working."—New York Herald.

If you want to make a woman your enemy, praise another woman to her.

If you want a woman to think you clever, praise her for the qualities she does not possess.

If you want a man to think you clever, let him see that you consider him the most brilliant man you ever met.—Washington Post.

WEAK WOMEN

and all mothers who are nursing babies derive great benefit from Scott's Emulsion. This preparation serves two purposes: it gives vital strength to mothers and also enriches their milk and thus makes their babies thrive.

Scott's Emulsion

is a constructive food which promotes the making of healthy tissue and bone. It is a powerful remedy for Scrofula, Rickets, Debility, Throat and Lung Complaints, Coughs, Colds, Anæmia, Scrofula and Wasting Diseases of Children.

Send for Pamphlet on Scott's Emulsion.

Scott & Bowne, N.Y. All Druggists. 50c. and $1

Corporation Notice.

CHARTER ELECTION

Notice is hereby given that an election will be held in the several wards and districts of the city of Plainfield, on

Tuesday, the 4th Day of December,

next, at the following named places, for the purpose of voting for the following city officers at large, Mayor, City Assessor, City Treasurer, three Commissioners of Appeal, one member of the Board of Education, full term, and one member of Board of Education for three years, unexpired term, and from each of the wards a member of the Common Council, Justice of the Peace and a constable.

The polling places selected are as follows:

FIRST WARD

First election district at the real estate office of H G Adams, 197 North avenue; second election district at the office of Chase's machine works, 655 North avenue.

SECOND WARD

First election district at Vincent W. Nash's office, 311 Park avenue; second election district at Fred Hand's coal office, 929 South avenue.

THIRD WARD

114 West 6th street.

FOURTH WARD

First election district at 114 West 2d st; second election district at 207 Grant avenue.

Polls open at 6 a. m. and close at 7 p. m., with adjournment from 1 to 2 p. m.

The Boards of Registry and Election will meet at the places above named on Tuesday, Nov. 27 inst from 1 to 9 o'clock p. m. for the purpose of correcting and revising the registry of voters

Done in accordance with an act of the Legislature of New Jersey, entitled an Act to Regulate Elections, approved April 18, 1876, and amendments thereto

J. T. MAC MURRAY City Clerk.

Dated Plainfield, N. J., Nov. 14 1894.

Ahead!

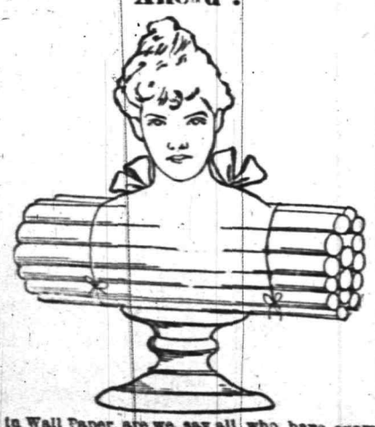

in Wall Paper, are we, say all who have examined our present stock. Prices rule as low as quality runs high. Wall paper can be put on to the same advantage any time of the year, but it can be bought to particular advantage at particular seasons. Now is one of them.

MARSH, AYERS & CO.

141 East Front st., Plainfield, N. J.

REMARKABLE CURES

Of Recent Date.

A Statement from Ex-Mayor John Corson, Esq., of Clinton, N. J.

TO THE PUBLIC:

I acknowledge with the utmost pleasure the wonderful cure which Dr. Lighthill effected in my case.

I had been a sufferer from piles, which gave me constant pain and distress, during twenty long years, attended with frequent loss of blood and with great and painful protrusion of the pile tumors and rectum whenever my bowels moved.

I tried constantly to get relief from my sufferings, but to no purpose until Mr. Bryan, a friend of mine, who had been cured by Dr. Lighthill of the same trouble, recommended him to me, and he effected a complete and radical cure in my case also, and earned my lifelong gratitude.

JOHN CORSON.

THE CASE OF MR. PETER G EYCK, OF BISSELL, HUNTERDON CO., N. J.

Dr. Lighthill Effects a Complete Cure Where Ten Physicians Had Failed.

TO THE SICK, SUFFERING AND AFFLICTED:

For many years past I have been afflicted with bleeding piles. Every movement of the bowels was attended with loss of blood and with intense pain which lasted for hours and sometimes all day. My condition was aggravated by a prolapse of the rectum, which greatly increased my suffering and sometimes gave me most agonizing pains.

So great was my distress and so bad my condition that I sold my farm, not being able to work it any longer. At one time the protruding pile tumors became so highly inflamed and swollen that they could not be replaced, and I had to go to bed, applying hot poultices for three months before I could get relief.

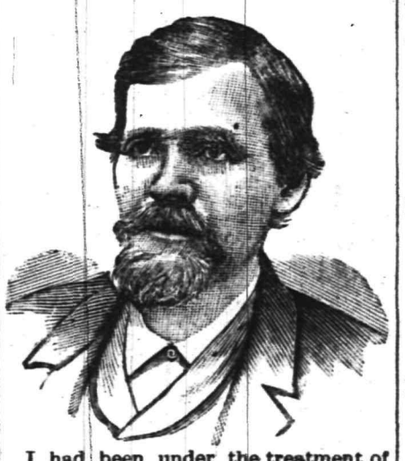

I had been under the treatment of ten different physicians, some of New York City, Easton, Washington and elsewhere, without any benefit whatever, and had given up my case as hopeless when, luckily for me, I heard of Dr. Lighthill's skill and success in such cases, and went to him for treatment, with the happy result that he effected a radical and permanent cure in less than four weeks's time; and I am glad to say that the entire treatment gave me neither pain nor distress.

I consider my cure perfectly wonderful, and so do all my friends and neighbors. I am confident that there is no case of piles which Dr. Lighthill cannot cure.

PETER G. EYCK,
Bissell, Hunterdon Co., N. J.

Dr. Lighthill

can be consulted daily (except Thursdays) on all CHRONIC, OBSTINATE AND COMPLICATED diseases of the human system of whatever name and nature, at his office and residence,

No. 144 Crescent Avenue.

Deafness, Catarrh and Diseases of the Head, Throat and Lungs successfully treated.

Piles of the most aggravated nature radically and permanently cured in a few weeks, without pain or detention from business, and all other rectal diseases are treated with equal success.

Mental and Nervous Derangements Epilepsy, Diseases of the Skin and Blood, Rheumatic, Neuralgic and Scrofulous Affections.

Diseases of the Heart, Liver, Stomach, Bowels, Kidneys and Bladder are successfully treated, even when other medical skill has failed.

The Better You Know

PECK'S STORE,

The More

of Your Trade He Gets.

Broken Dolls Made Whole,

Heads, Wigs, Arms and Legs for French or German Dolls.

Dolls Dressed to Order.

We would remind our friends that as the Holidays approach we are often too busy to repair the dolls brought to us, and therefore suggest that such dolls be brought now.

R. C. RAND, 140 West Front Street.

All-Wool Trousers,

$1.95

SEBRING, CLOTHIER,

Park Avenue, Packer's Block.

12-6-7

Coats! Coats! Coats!

This is what we are making a specialty of this week and for the balance of this season. Do you know it is cheaper to buy a New Coat or Cape from us than to have your last season's made over? The question has been asked, Do you sell for cost? We will answer it correctly. Some articles we do and some we do not. Who can afford to sell his whole stock for cost and pay expenses? We have a large stock, and to close them out we offer 25 $9 Coats for $6.75. This is the greatest bargain ever offered in this line.

25 Children's Eiderdown Coats

at 98c, worth $1.50.

Table Cloths

100 10x4 Turkey Red Table Cloths only 65c, worth $1.00.

7c GREAT SALE IN BASEMENT. 7c

For one week only we will sell any article on our 10c counter for 7c. Every one of the articles are worth from 10 to 15c.

Our Furnishishing Goods Department has been completed and stored with everything that is pretty and cheap When out shopping come in and look at our stock of pretty Holiday Goods suitable for presents for old and young. We can save you money on every article you buy of us. Only a few of those $1 50 Oak Centre Tables left which we are giving away for 75c.

Watch our ads and we will pay you for it.

BOEHM'S, 113 WEST FRONT STREET.

NOW IS THE TIME

To order your winter supply of

COAL.

We have completed our large plant on South avenue and are prepared to supply you with the best quality of Lehigh in the market. Also

Bluestone Flagging and Curbing.

12 large barrels best kindling wood for $2.

Leave orders at office, 171 North avenue, opposite depot.

No. 2 Coal, $4 ton. M. POWERS & SON.

Residence, Somerset street and Park place. 5 29 tf

YOUR HEAD It's a Good head, and deserves a Good hat. The style, the fit, the price, suit all who put the matter

E. M. LAING, Men's Goods,
105 Park ave.

IN OUR HANDS.

10 2 tf

Edsall's

Commercial Palace, Babcock'Build'g

See Our Window.

Prices and Quality Can't Be Beat.

LOOK

At the Blue Ribbon Prize Winners.

25 Standard Banquet Lamps, solid brass, with shade complete, can't be beat

At $2.59 each.

20 Cupid Banquet Lamps and shade complete, with Rochester burners,

At $2.98 each.

15 Table Lamps, nickel plated stands, with side handles and decorated shade, Rochester burner,

At $1.69 each.

Holiday Goods, Dolls and Toys are now on exhibition. Come in and look around.

Calf Skin Boots

for woman's wear have become quite popular. We have just received from the factory, a nice assortment in button and lace Calf Skin Boots for woman, miss and child. Call early while we have the assortment.

DOANE & EDSALL.

YALE WON WITH EASE.

Chicago Football Players Stood No Chance with Her Team.

New Haven, Conn., Nov. 15.—The last football game Yale will play here this fall took place at the Yale field. The ground was wet and soggy, but Yale rolled up a score of 48 points to 0 against the Chicago Athletic team, their opponents, scoring 36 points the first and 12 the second half. Butterworth was the star performer. He made two touchdowns, after runs of thirty yards each, and kicked two goals from the field, one of which, from the 45-yard line, was the hardest ever kicked at Yale.

The Chicago rush line was in good shape, but the backs were disabled. Henry did the only creditable work behind the line. The Chicago players worked revolving tackling play continually, while Yale sent her backs around the ends for big gains. There was much punting, Butterworth out-classing his Chicago opponent two to one. Rodgers showed up poorly at tackle and may now be said to be out of the race for a place on the Yale eleven.

Victory for Pennsy.

Philadelphia, Nov. 15.—The University of Pennsylvania football team played the team of the West Philadelphia Athletic club on the grounds of the Riverton Athletic association at Rverton, N. J., and the collegians won by the score of 22 to nothing in two halves of twenty minutes respectively Pennsylvania played the same team that defeated Princeton. The West Philadelphia team was not able to advance the ball at all. The game was more a practice game than anything else in anticipation of Saturday's game with Cornell. About 500 people were present. From now on to Saturday the Pennsylvania team will only line up for practice. Some Cornell money has been sent here to be placed on Saturday's game. The Ithacaians seem to have no hope of winning. They are only betting on points and that they will score. The Cornell game and the Harvard game on Thanksgiving day will be played on the university grounds adjoining the college. Stands capable of holding 23,000 people are now being erected and by Saturday their construction will be far enough advanced to accommodate 10,000 or 12,000 persons.

Lehigh Was Overmatched.

Easton, Pa., Nov. 15—The old-time antagonists, Lafayette and Lehigh, met for the first time on the new athletic field at Easton and Lehigh suffered a defeat after a stubborn contest, being beaten by the score of 28 to nothing. Lehigh seemed to be overmatched from the start. About 4,000 people witnessed the contest.

The Andovers Defeated.

Princeton, N. J., Nov. 15.—The Lawrenceville eleven defeated the Andover club at football by brilliant work behind the line and by good interference. The score was: Lawrenceville, 20; Andover, 6.

TWO TRAGEDIES IN COURT.

Chancellor Allison, of Tenn., Killed by a Clerk, Who Shot Himself.

Nashville, Tenn., Nov. 15.—Shortly after noon Chancellor Andrew Allison of the Davidson county chancery court was shot and instantly killed in the court house by the clerk and master of the same court, George K. Whitworth, who, immediately turned the weapon upon himself and inflicted a fatal wound.

Whitworth had served one term and was anxious to retain the position, which is worth $20,000 a year. His term expired two weeks ago, and the chancellor appointed his son, Granville Allison. The men had not met since the appointment until Whitworth saw Allison outside the court room. Whitworth called Allison and when the latter turned around he found himself facing a double-barrelled shot gun in the hands of his late clerk, who pulled the trigger, emptying the contents of one barrel into his face and chest. Allison fell to the floor dead. Whitworth laid the gun inside the court room door, pulled a revolver from his pocket and fired two balls into himself, both in the breast. He died later. Until the new appointment, great friendship had existed between the men. Whitworth was instrumental mainly in the election of Allison, who reciprocated by appointing Whitworth to the clerkship.

Brigands Raid a Village.

Rome, Nov. 15.—One hundred brigands, heavily armed, entered Tortoli, on the island of Sardinia, plundered a dozen families and surrounded the house of an ex-mayor, battered in the doors, and stole everything valuable that could be carried off. They killed one of the ex-mayor's servants and tried to make off with the money and jewelry. Three policemen and a few other residents of the village blocked the street. The fight lasted three hours. One gendarme was killed, the other two were wounded and many of the townsmen and brigands were injured. The brigands eventually got away with their booty. Troops were sent out in pursuit of the band.

Schondel's Marriage Legal.

Trenton, N. J., Nov. 15.—Chief Justice Beasley of the supreme court has decided that the indictment and conviction found against William Schondel of Hoboken in the Hudson county courts is illegal. Schondel was divorced from his first wife in Illinois and afterward married Mina Thomas, with whom he went to Hoboken to live. He was indicted and sentenced for open lewdness with the woman whom he married, on the ground that the divorce secured in Illinois was illegal.

Attempted Wholesale Murder.

Louisville, Ky., Nov. 15.—Allen C. Prime, a tinker, went to his wife's home here and fired at her, once at her mother, Mrs. Theresa Lehman, and shot his sister-in-law, Miss Jennie Lehman in the shoulder. He then shot himself in the head. He will die.

Ives Ahead of Schaefer.

New York, Nov. 15.—The billiard match between Ives and Schaefer was continued last night and resulted in the score of 531 to 250 in favor of Ives. The score for the three nights' play is Ives, 1,800 points; Schaefer, 1,082.

Eight Probably Drowned.

Alpena, Mich., Nov. 15.—The steamer John F. Eddy has arrived and reported losing her consort, John Shaw. It is feared the schooner has gone down with her crew of eight persons.

WEST END NOTES.

George Firstbrook of Essex street is on a business trip to Boston.

Potters have so much work that they have to work day and night.

The Pond Machine Tool Company are putting in a pit for a large boring mill.

Mrs. W. Reid of West Third street is confined to her home by serious illness.

William Chamberlin of West Third street is giving his house a new coat of paint.

James Welsh of West Fourth street is about to open a pool room in the hall on Lee place.

The Potter and Scott teams will bowl their eighth game on the Arlington alleys Friday night.

The Glee Club members are expected to meet in their rooms on South Second street tonight.

The West End bowling team will bowl the Dunellen team Friday evening on the Dunellen alleys.

David Morning of the West End will sail next week for Scotland for the benefit of his health.

P. Corrigan has bought the grocery business of W. Monsell. He will make a few alterations in the building.

Randolph Marsh of Plainfield avenue spent yesterday at New Market fishing. His luck was two large suckers.

Mrs. Frank Storr of Oxford place was presented with an upright piano last week by her husband, as a birthday gift.

The Pond Machine Tool Company will pay all hands Saturday afternoons at 4.30 hereafter instead of Friday night as heretofore.

The condition of the sidewalk on Grant avenue between Third and Fourth streets is considered a disgrace to that end of the town.

F O. Smith of West Front street and H. Weber of Liberty street will erect four new houses within a month, this side of Grant avenue.

Mr. and Mrs. Lee and family have arrived from England and will take up their residence with their son, George Lee of West Third street.

Mr. Mourning of Manson place has returned to Scotland for his health. He has been confined to his home by illness for the last three weeks.

The Pond Machine Tool Company have just finished putting in a large arc light in the foundry. The work was done by Aaron Higgins of Grove street.

Miss Lizzie Higgins, sister of Mrs. John Hyler, after spending a few days with Mr. and Mrs. John Hyler of West Front street, has returned to her home in Three Bridges.

Albert Jaeger of South Second street and Charles Johnson spent yesterday hunting. Mr. Jaeger succeeded in catching 2 rabbits and 1 crow, and Mr. Johnson caught 4 rabbits.

The bowling team of the Y. M. C. A. of Rahway are expected to bowl the second game with the Young Men's League of Hope Chapel tonight. All members of the League should be on hand, for a good time is expected.

PERFECT FITTING OVERCOATS.

Watson & Co. Show All the Latest Custom-Made Garments at Manufacturers' Prices.

Watson & Co. duplicate all the latest custom-made overcoats and show the handsomest styles, that will certainly improve your dress appearance. all ready to put on. They are selling the finest long black Melton overcoats at $15, and show hundreds of choice Kersey and Beaver overcoats at $12, made up with fine quilted linings and all custom extras.

Look in their Broad and Market street windows before you buy; it will post you on the new styles and show you how low you can buy the best clothing if you go where it is made.—Newark Item.

CURIOUS OR INTERESTING.

Little Things Worth More than the Space They Take.

A Maryland man is said to have a hunting terrapin. He has taught it to lure its fellows out of the soft mud, and he says that by its assistance he made $6,000 last year.

The earliest reference to shaving is found in the fourteenth verse of the forty-first chapter of Genesis.

In the time of Augustus, Rome was entirely surrounded by a high wall which was twenty miles in circumference.

Thomas Parr, an Englishman, born in 1483, lived until 1635 (152 years), and then died because of eating too heartily.

The King of Italy is the owner of a valuable hunting coat. It is lined with sable skins and is said to be worth $5,000.

A late gleaner of biblical curios says that Solomon's famous temple was only 107 feet long, 36 feet wide and 54 feet in height.

A Plant That Needs No Sunlight.

Teacher—Plants thrive only in sunlight, do they not?

Smart Pupil—Not all of them.

"Can you name an exception?"

"Yes'm. An electric light plant.

Children Cry for Pitcher's Castoria.

When Baby was sick, we gave her Castoria.
When she was a Child, she cried for Castoria.
When she became Miss, she clung to Castoria.
When she had Children, she gave them Castoria.

VOLUNTEERED

A responsible citizen writes us: "Also send another bottle of REYNOLDS'S DISINFECTANT; we are quite sure it is more efficacious than ——'s." The air of the sick room is perceptibly better since using it (Signed) respectfully yours, X. Y. Z. A volunteer testimonial like that is very gratifying, and we have many such. REYNOLDS'S DISINFECTANT stops decay and kills bad odors without making worse odors; is equal to any and cheapest of all: QUART BOTTLES 25c. Invented and made only at REYNOLDS'S PHARMACY, Park and North aves

"Genius is to Madness Close Allied" in Many Notable Cases.

Johanna Southcote was a cataleptic of the same variety as Joan of Arc.

Ignatius Loyola had visions which he seems to have regarded as inspired.

The brilliant Southey finally sank into a state of mental stupor, in which he died.

Lord Clive's melancholy finally ended in madness, and he died by his own hand.

Tasso was crazy a large part of his life, and was repeatedly locked up as a madman.

Socrates imagined that he had a familiar spirit or guardian angel that conversed with him.

Mendelssohn's mental activity was morbidly great. It brought on a fatal attack of apoplexy.

Donizetti, the Italian composer, was for a time insane and incarcerated in an asylum for lunatics.

Edgar Allen Poe was an excellent illustration of a brilliant mind upset by the use of stimulants.

Cardinal Richelieu was erratic from childhood. He was once under restraint for temporary madness.

Mozart's early death was due to brain disease. He had morbid delusions, fainting fits and convulsions.

Auguste Comte spent a considerable part of his time at one period of his life in an asylum for the insane.

Financial care brought on the decay of Scott's brilliant mental powers. The decline was slow but steady.

The story of the madness of George III. does not need to be told. He was under guardianship for many years.

Lucretius, the Latin poet, is said to have become insane, and during his madness he committed suicide.

Diogenes was undoubtedly a harmless lunatic. His tub, his wallet and his drinking cup are known to every school boy.

Joan of Arc was undoubtedly the victim of insane hallucinations. Her "voices" were to her the most absolute realities.

A COMMON QUESTION.

WHERE MAY WOMEN GO FOR HELP?

How Many American Women Have Asked This Question of Themselves.

[SPECIAL TO OUR LADY READERS.]

You may call it dangerous modesty if you will. It is in woman's heart, and is part of woman's nature.

She shrinks from telling her physical troubles to men.

During the past 20 years thousands of women throughout the world have written in womanly confidence to Lydia E. Pinkham at Lynn, Mass., and laid bare the life of misery they endured.

They wrote freely, knowing that their letters went direct to the hands of a woman who not alone understood their sufferings but whose heart was full of sympathy with them. The experience of thousands has proved how carefully their letters were studied, and how true and sure came the answer and helpfulness.

You may be suffering daily when you need not. You can tell the story of your pain to a woman, and get the help that only a woman can give.

A young lady from Boston writes to a friend, saying:—

"They said I was consumptive, sent me away, told me to keep quiet, no excitement, no tennis.

Just think of it!

One day I found a little book called 'Guide to Health,' by Lydia E. Pinkham. In it I found out what ailed me, so I wrote to her; got a lovely reply. She told me just what to do, and I am in splendid health now."

The same assistance is waiting for you. *Lydia E. Pinkham's* Vegetable Compound has relieved more female suffering than any other medicine in the world.

ELY'S Cream Balm CATARRH

Is quickly absorbed. Cleanses the Nasal Passages, Allays Pain and Inflammation. Heals the Sores, Protects the Membrane from Additional Cold. Restores the Senses of Taste and Smell.

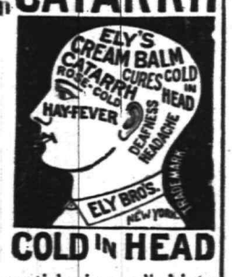

COLD IN HEAD

IT WILL CURE. A particle is applied into each nostril and is a greeable. Price 50c, at druggists or by mail. ELY BROTHERS, 56 Warren st., New York.

To Whom It May Concern

It seems there has been a great deal of surmising and exaggeration in regard to feeding help at the Union County Country Club. I had 6 in help that had regular meals. I never had 12. I defy anybody to say so.

W. T. RANDOLPH.

EXECUTOR'S SETTLEMENT.

Notice is hereby given, that the account of the subscriber Executor of Arletta Egleson, deceased, will be audited and stated by the Surrogate, and reported for settlement to the Orphans' Court of the County of Union, on Wednesday, the sixteenth day of January next.

JOHN B EGGLESTON.

Dated November 13, 1894. 11 15 10

Shiloh's Cure, the great cough and croup cure, is in great demand. Pocket size contains 25 doses, only 25c. Children love it. Sold by all druggists.

Karl's Clover Root will purify your blood, clear your complexion, regulate your bowels and make your head clear as a bell; 25c., 50c. and $1. Sold by all druggists.

Captain Sweeney, U. S. A., San Diego, Cal., says: "Shiloh's Catarrh Remedy is the first medicine I have ever found that would do me any good". Price 50c. Sold by all druggists.

—The following members of the Plainfield Bicycle Club will bowl the C Y M.I. team on the Lyceum alleys Friday evening: Emmons, Waters, Doane, Stephenson, VanAlstyne, Meeker, Barnes, Buckle, Coward and VanEmburgh

Use it in Time.

Catarrh starts in the nasal passages, affecting eyes, ears and throat and is in fact, the great enemy of the mucous membrane. Neglected colds in the head almost invariably precede catarrh, causing an excessive flow of mucous, and if the mucous discharge becomes interrupted the disagreeable results of catarrh will follow, such as bad breath, severe pain across forehead and about the eyes, a roaring and buzzing sound in the ears and oftentimes a very offensive discharge. Ely's Cream Balm is the acknowledged cure for these troubles.

TERRILL & COLE,

Undertakers and Embalmers

200 West 2d street.

Next to Trinity Reformed Church. First-class livery attached.

Telephone 153. 11 26 y

Finest Elgin Creamery Butter 25c. lb
Finest Dairy Butter .....22c. lb

V. L. FRAZEE,

151 West Front St.

VAN BUREN & TIMPSON,

Real Estate and Insurance

163 North ave., Opp. Station,

60 Cedar street, New York City.

Horses Clipped

At D. S. Roberts's Livery.

Experienced clipper. Quick and satisfactory work. 10 27 m

The Two Van's

See our Oil Heater Stove,

See the New Toilet Ware,

See our Fall Stock of

China and Lamps

AT GAVETT'S.

Ready to Cook--CLAM CHOWDER,

SAVORY, WHOLESOME, HOMEMADE, FRESH.

Every Friday and Saturday
15c pint, 25c quart.

ROGERS,

232 West 2d street. Telephone 140A

Look at These Prices.

Black Lynx Circular Capes for	$6 00
French Coney Capes for	$10 00
Electric Seal Capes for	$15 00
Animal Neck Boas	$1 00
Ladies' Muffs	75c
Children's Muffs and Collars	$1 00
Large White Rugs	$2 75
Parlor Mats	$1 25
Animal Heads for Millinery	25c

The International Fur Store,

114 Park avenue, Plainfield.

Repairs and alterations our specialty.

3 4 3 9 2 6 8 7 9
1 2 1 1 4 7 5 4
3 3 1 8 1 2 1 2 5

An easy sum in subtraction, intended to call your attention to our display of Winter Shoes.

Come in and examine our Waterproof Shoe. They are exactly as represented.

WILLETT, 107 Park Ave.

Every "Miller" lamp is perfect, whether it costs $1.00 or $100.

FINE "MILLER" LAMPS with Exquisite Shades for Gifts.

ARE BEAUTIFUL, USEFUL, APPROPRIATE.

The "Miller" is made in all styles of Banquet, Boudoir, Piano, Vase, Study, Bracket, Hall, Library, Chandelier, so everybody can find designs to please in our assortment, which is the best in New York. Our "Miller" Oil Heater will warm a room. We also make Brass Tables with Onyx Tops, The "Rochester" lamp, etc. Established 1844. We make only the best.

The "Miller" gives bright, steady light, flame does not "climb" to smoke ceiling; lighted without removing chimney; a simple turn of button (which a child can do safely), adjusts the wick so the flame is always even (a great improvement over the old way of pulling up the wick); to put in new wick is no trouble. An Indicator tells when lamp is full of oil; the draft is so controlled that chimneys are not broken by the flame. THE "MILLER" A WONDERFUL LAMP; EVERYBODY SHOULD BUY IT. If your dealer will not supply come to us. Catalogues sent on application.

EDWARD MILLER & CO.,

10 and 12 COLLEGE PL., bet. Park Pl. and Barclay St., New York

Nearest Elevated road Stations: 6th Ave., Park Place; 9th Ave., Barclay St. Walk one block

Cut out and save this card.

Spring Curry Comb

Clock Spring Blade. Soft as a Brush. Fits every Curve. The Only Perfect Comb. Used by U. S. Army and by Barnum and Forepaugh Circuses, and Leading Horsemen of the World. Ask your Dealer for It. Sample mailed post paid 25 cents. See our name on the handle. SPRING CURRY COMB CO., 102 Lafayette St., South Bend, Indiana.

78t-11 9-t t s

The Long and Short of It.

These are days of long hours for everybody and short prices for us. "Time like tide and taxes" waits for nobody" is hustling toward that delightful period called the Holidays. We are getting ready for it. In the meantime we are offering the greatest values in dry goods, hosiery, underwear, etc..

Such as These.

HOSIERY—A great purchase it was. Over 1500 dozen stockings for ladies, gentlemen and children. Enough to supply all Plainfield and still have some left. And the way they are selling all Plainfield must know about our hosiery sale

DRESS GOODS—Opportunities like these seldom come. We are making a clean sweep of our dress goods department and will sell every yard of dress goods at cost. See those patterns of 7 yds dress goods, 5 yds cambric and 2 yds silesia we offer for $2 98.

UNDERWEAR—For ladies, gentlemen and children. All kinds and sizes in white, natural wool and scarlet.

Ladies ribbed vests, heavy, 21c
" " " and pants 27c
" fine " " " " 35c

Children's natural wool for 5c, from size 16 up.

Men's heavy gray underwear 37c.

Men's heavy natural wool underwear 68c, value $1.00.

COAT Department—Not a coat in our department do we want. They are selling fast because we have the right kind at the right prices. That coat we sell for $4 98 is a beauty. Ask to see it.

Special good values in ladies outing flannel wrappers.

HOUSEFURNISHINGS—Special bargains in Japanese ware. Japanese custard cups 3c each.

" tea pots with strainers 7c each Japanese tea cups and saucers, very fine, 13c; Japanese bread plates very fine, 10c; thin glasses 35c doz; decorated toilet sets $1 89 each; coal hods 17c each; gold band cups and saucers 10c each; copper bottom wash boilers 67c each

The great secret of our success is we buy the right goods and sell them at the right prices Try.

WHITE, of Plainfield.

Other Things Being Equal.

The superior workmanship of our Home-Made Clothing would still command your preference.

But Other Things Are Not Equal.

Our style, fit and finish is entirely different to most of the ready-made Clothing offered for sale Perfection is stampedon every suit and overcoat

You can match our prices
You can match our prices

but you can't match our Clothing for the money. Don't judge by what you paid last year, for that is too much. See our elegant

$10 Line of Suits.

And at $14 and $15, real beauties, the sort we had to charge you $18 for last season.

Royal line of Overcoats
Royal line of Overcoats

Elegant Beavers in black and blue, in the new long cut, only $10.

Choice Chinchillas at $12 and $15.

Black and Oxford mixed Friezes at $15.

Same as our $18 Coat of last year.

Warm Winter Ulsters

at $11, $13, $16, and $20. 1893 prices, $13, $15, $18 and $25.

Equally good values in Boys' and Children's Suits and Overcoats.

McGregor & Co.,

850 & 852 Broad st

NEWARK, N. J.

FREE

PRICE 35 cts.

In 2 OZ. packages 5¢ with PIPE coupon packed in.

11 10 y-eod

MEDICATED.

Sulphur and Vapor Baths,

followed by a thorough rubbing with alcohol; a wonderful help for rheumatism and skin diseases. For men only; hours 8 to 11 a. m., 2 to 8 p. m. H. HORNISH, 26 North ave., Plainfield N. J. Refers to Drs. Prosasco, Endicott, Fritts, Tomlinson, Geo. W. Rockfellow and T. S. Armstrong 5 27

AGENTS WANTED FOR OUR NEW BOOK

by America's Greatest Humorist,

MARK TWAIN.

Every one of his previous books have had immense sales. His new book surpasses anything he has heretofore written. Two stories in one volume. A Tragedy and a Comedy A great chance for agents We give exclusive territory. For terms and full particulars address J. W. Keeler & Co., 626 Arch st., Phila. 11 10 4

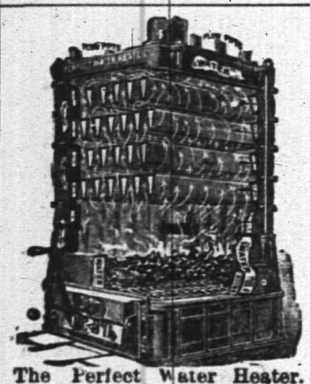

The Perfect Water Heater.

DAVID T. KENNEY,

PRACTICAL PLUMBER.

SANITARY APPLIANCES

103 North Ave., opp. Railroad Station

Hot water boilers, warm air furnaces; extensive stock of goods displayed. Porcelain bath tubs, water closets and washstands. Perfect ranges, boilers and furnaces a specialty. Estimates furnished 3 18 t

VANDERBEEK & SATTELS,

33 Park Avenue

AGENTS FOR

Hazleton, Chickering Pianos, A. B Chase, Behning & Son, Story & Clark Organs.

Tuning and repairing in all its branches.

JAMES E. BAILY,

97 Jackson avenue, Plainfield, N. J.

Trucking of All Kinds Done

Two and four-horse vans and trucks. Particular attention given to moving furniture and pianos. Satisfaction guaranteed. 3 26 tf

PLAINFIELD SOUVENIR

SOLID SILVER SPOONS.

COLLIER'S,

103 PARK AVENUE.

ESTABLISHED 1869.

Lawn Seed, Garden Seed, Fertilizers, Garden Tools,

AND

Housefurnishing Goods.

Furnaces, Heater work, Plumbing, Hardware.

A. M. GRIFFEN,

13 East Front Street

TODDINGTON'S

FURNITURE AND FREIGHT

EXPRESS

OFFICES—34 West Front street; 38 Park avenue. Post Office Box 329.

PIANO MOVING A SPECIALTY Large covered trucks. Goods sent to any part of the country. Charges reasonable. Satisfaction guaranteed 11 20 tf

L. L. MANNING.

Marble and Granite Works

Cor. Central Ave. and Front st., opp. First Baptist Church

Over 150 monuments and headstones to select from. Prices never so low

CLEANER COAL.

L. A. Rheaume, Ag't.

30 BROADWAY, cor. 4th ST.

Invites the public to inspect the operation of his newly added steam vibrating mechanical screen for nut coal, which he confidently believes enables him to deliver cleaner coal than is possible by any other method of screening.

UPPER LEHIGH AND HONEYBROOK COAL in best qualities and various sizes carried in stock.

ROUGH AND DRESSED LUMBER.

He would also announce recently increased facilities for TURNING and SCROLL SAWING and is prepared to execute orders for the same in the best manner at short notice.

5-18-tf

ON SERIOUS QUESTIONS

Work of the Episcopal and Baptist Congresses.

Bishop Potter and Prominent Clergymen Discussed Education for the Ministry at Boston, While Criminals Was the Theme Before the Meeting at Detroit.

Boston, Nov. 15.—The second days' session of the Episcopal church congress opened in the music hall with Bishop Lawrence in the chair. The attendance was large. The topic discussed was "Proper Education for The Ministry," introduced by papers read by Rev. S. D. McConnell, D. D., and Rev. J. Lewis Parks, D. D., both of Philadelphia. Mr. McConnell objected to the method of education employed, because it does not secure the right men; t does not train them properly and costs too much money. The remedy was to shorten technical training and lengthen the time required for secular education. Mr. Parks said that the primary step in education for the ministry should be spiritual.

The first of the appointed speakers was Rev. Prof. Samuel Hart, D. D., of Hartford, Conn., and the second, Rev. H. C. Swentzel, of Brooklyn. He was followed by the Right Rev. Henry C. Potter, D. D., L.L. D., of New York. He said it was not so easy for a candidate to get past the bishop as has been represented. The three notes of a proper education for the ministry are, the note of preparation, the note of accuracy, and the note of responsibility. The important question is that the preparation should not be confined to theology alone. In speaking of accuracy, he said that this applied to human speech as well as to theology. In illustration of this, he told how, when rector of Grace church, his brother told him the people were saying that he had stated in the pulpit that "God is a dead horse."

On consulting his manuscript he found that what he did say was "God is not a dead force." It impressed one, he said, with the enormous value not merely of moral, but labial accuracy.

The first voluntary speaker, Right Rev. C. A. Hall, D. D., bishop of Vermont, said that the study for the ministry begins too late and ends too soon. It should begin with the boy in the school, who should thoroughly understand his bible before he enters for holy orders. He thought the course of instruction should be more theological.

Right Rev. Dr. Rulison of Pennsylvania spoke on the necessity for having men of strength of character and ability in the ministry.

Bishop Lawrence closed the speaking with an earnest defense of the theological schools of the church. The man who studies for the ministry, he said, should first know God. He should study theology, not for its practical work, but for his own sake. The student should look into the very eye and heart of God.

Detroit, Mich., Nov. 15.—"The Formation of Criminal Classes; Its Cause and Its Cure," was the topic discussed at the session of the Baptist congress here. Rev. C. R. Henderson of Chicago said the criminal took advantage of the citizens' neglect of him to tempt young Americans, steal ballot boxes, ruin cities and undo the work of churches. Crime was caused by inhumanity and low wages. To cure crime, the church must christianize society. Factory labor for children should be abolished and compulsory school laws should be rigidly enforced. In regard to the prison reform, he thought discharged prisoners should be protected and given an opportunity to reform.

Rev. George W. Hickox said crime was not to be suppressed by the machinery of law but by means of humane and moral agencies. H. Thane Miller, the blind principal of Mount Auburn seminary, said that an awakened public conscience was demanded before crime could be suppressed. President Andrews of Providence said great wealth was a cause of crime. The example of crime in high places led others to the commission of crime. He entered a strong plea in behalf of the working classes. In speaking of the dead czar and his despotic government, President Andrews said:

"Peace to his ashes and I hope he may find peace to his spirit," and then he thundered against him, saying that he was worse than Charles I. as a persecutor of mankind. Rev. Everett D. Burr of Boston said that lack of a trade education among American youths was a great cause of crime. Dr. Lawson of Camden, N. J., said the saloon was the cause of crime.

DEAD AFTER THE WEDDING,

Mrs. Frances Quintard Expires at Her Grand-Daughter's Nuptials.

Port Chester, N. Y., Nov. 15.—The magnificent wedding of Miss Florence E. Quintard, daughter of the shipbuilder, to Mr. B. B. McGregor, which was attended by the most prominent society people of the United States, ended in a tragedy. Mrs. Francis E. Quintard, grand-daughter of the bride, expired of heart disease a few hours after she had returned home from Christ church in Rye, where the ceremony was performed. She was a daughter of the late Charles Morgan who founded the Morgan iron works of New York, and Mrs. McGregor is the daughter of her son, James W. Quintard. The wedding was one of the most fashionable ones held here, and the tragedy has cast a gloom over all.

The Fall of Talien-Wan.

Washington, Nov. 15.—The Japanese minister has received the following: "Our army occupied Talien-Wan on the afternoon of the 8th instant, having destroyed Chinese torpedoes. Our fleet transports are safely anchoring in the bay. Torpedo station, with igniting equipments, charts of sub-marine torpedoes, eighty cannons and telephone line were captured."

Will Not Steal a Senatorship.

Washington, Nov. 15.—Senator Ransom has denied the report that the North Carolina democrats intend to call an extra session of the legislature and elect a United States senator, thereby preventing the election of a populist by the new legislature.

DRUGGIST WILCOX.

He talks Strongly Because He Knows.

MANY WILL READ THIS WITH THE UTMOST FEAR AND TERROR.

Danger and Death Follow Us Every Step We Take.

Too many people become insane. Too many people drop dead. Too many become paralyzed. The papers are constantly recording such cases, and even then only a small proportion ever reach the public. It is enough to frighten anybody; and what does it mean?

It means that people overwork, overstrain and weaken their nerves, their heart, their brain, and then they suffer the terrible, but natural consequences. Do you belong to this class? If so, look to your health. Read the warning words of E. T. Wilcox, Esq., a well-known druggist, residing at Ticonderoga, N. Y.:

"I have used Dr. Greene's Nervura blood and nerve remedy for some time. I have sold all kinds of proprietary medicines in our drug store, and know what is said about them all.

"Whenever I feel nervous and run down I use Dr. Greene's Nervura and it does the business every time. I think it the best medicine, and it certainly is the best seller.

"I am now using it myself.

E. T. WILCOX, ESQ.

"Of course I have the choice of all medicines sold in our store, and from my own personal experience and reports of others I am perfectly satisfied that Dr Greene's Nervura blood and nerve remedy is the best."

Mr. Wilcox has devoted his life entirely to the drug business, and when a man so experienced in medicines is satisfied that there is nothing in the world so good as Dr. Greene's Nervura blood and nerve remedy, it is the strongest possible recommendation. Everybody who takes it speaks just as highly of it. It makes strong nerves and builds up the wornout and run down system. It prevents insanity, paralysis, and promotes long life.

The reason why this great curative has had so phenomenal a success is because it is not a patent medicine, but the prescription of the most successful living specialist in curing nervous and chronic diseases, Dr Greene, of 35 West 14th st., New York City, who stands ready at all times to answer for the action of his medicine.

He has the largest practice in the world, and this grand medical discovery is the result of his vast experience. The great reputation of Dr. Greene is a guarantee that his medicine will cure, and the fact that he can be consulted by anyone, at any time, free of charge, personally or by letter, gives absolute assurance of the beneficial action of this wonderful medicine

Mlle. Marietta Di Dio a Bride.

When Mlle Marietta Di Dio, a charming chanteuse internationale, became the innocent cause of a personal encounter between George Kessler and Oscar Hammerstein, she became the talk of the town. She has measurably added to this talk by quietly wedding Stephen S. Thorn, a young man who, at the death of his mother, about three years ago, came into possession of a comfortable fortune. Mr. Thorn is 26 years old, slim, smooth faced and of the type that is usually described as dudesque. His bride, who is famed no less for her diamonds, the gifts of half the crowned heads of Europe, than for her beauty, is said to be five years his junior. Mr. Thorn is one of a circle of young men about town, in which Herman Clarke was conspicuous, who nightly frequent Burns' restaurant and Broadway. He is a man of artistic tastes, and for some time studied architecture in the office of Richard Hunt. His mother belonged to an old and wealthy family who resided in Poughkeepsie. He first met Mlle. Di Dio about two months ago.

The Family Scrap Book.

Mrs. Sauers (to Willy, as minister calls to see Mr. Sauers)—Willy, is your father in?

Willy—Yes; he's up-stairs looking over your scrap book?

Mrs. Sauers (puzzled)—You mean my family account book?

Willy—well, it's all the same! He and you always have a scrap every time he goes over it.—Cincinnati Tribune

The Condemned Painting.

The famous painting, "Love and Life" which Sir Frederick Watts gave to the United States; but which Colonel Wilson declined to have in the White House, is one of the most important works from the brush of the British artist and is a companion picture to his "Love and Death." It represents the figures of a winged youth and a maiden climbing a steep and precipitous ascent. Both figures are nude, but, it is an absurdity to say it, there is not the slightest suggestion of indelicacy about them. Love, exemplified by the youth, stoops, tenderly helping his companion upon their toilsome journey. His half extended wings protect her slight form from the sun's fierce rays. The picture is an illustration of the truth that Love raises Life, that an ideal existence is possible only with the protecting care of Love. In the picture where Love's feet have trod flowers spring on the hard, rocky ground, and as the figures ascend the atmosphere becomes more and more refulgent and pure.

TORTURED BY RUSSIANS

Awful Sufferings Endured by American Seamen.

Blown Into Waters Under the Czar's Control They Were Seized and Thrown Into a Vile Prison Suitide of the Owner's Brother—Dammands for Heavy Damages.

San Francisco, Nov. 15.—Capt. Johnson of the sealing schooner Emma of Juneau, Alaska, and P. Riley, a hunter, have arrived here from the Orient on the steamer Peru. They tell a story of suffering and mistreatment in a Russian prison, and will ask the United States to compel the Russian government to pay them a heavy indemnity for their experience.

The tale is full of the horrors of prison life on the island of Saghalien and at Vladivostock. According to the captain's story, the craft was blown into the Okotsch sea. A Russian cruiser overhauled her. The Emma at the time of seizure was sailing with a jury rudder and injured spars.

The captain explained to the Russian officer the cause of his presence in those waters, but his explanation was not accepted. The Russians claimed he was after seals and seized the vessel and crew, taking them to Saghalien. There 450 prisoners attempted to haul the schooner up on the beach and in doing so broke her back, making her a complete wreck.

The prisoners, ten in number, were confined in a cell 12x16, in which were forty-five men all told. The horrors of the situation were too much for Robert Chaman, a brother of one of the schooner's owners. He went crazy and committed suicide. After being confined for six months at Saghalien, the men were taken to Vladivostock for trial. This was a farce, they say. They were convicted and sentenced to serve six months each. The Vladivostock prison was little better than that at Saghalien. Finally their sentence was served and they were finally turned loose without money or food.

The Russians refused to do anything for them, and they would have starved had not the Chinese fed them. At the end of eleven days a merchant raised a purse, which paid their purchase to Nagasaki, whence they were sent to Yokohama by the American consul. At Yokohama the American consul procured Johnson and Riley passage to this country on the Peru. The others are still at Yokohama.

Washington, Nov. 15.—The department of state has had no information regarding the Emma. No doubt is entertained that in case the story is true official reports from the consuls were forwarded by the same steamer, and will reach the department about the end of the week.

If the statements of the captain are capable of proof, the Russian government will be called upon for an explanation and for ample redress.

CAUGHT THE FIREBUG.

Waltsr Francois Confesses the New Canaan Conflagrations.

Hudson, N. Y., Nov. 15.—The recent fires at the Burnham Industrial farm, at Canaan, in this county, which have excited great fear among the inmates, have been explained to Coroner Cochran. The firebug is a boy, Walter B. Francois, sentenced from Binghamton, New York, charged with pulling fire alarm boxes, and larceny. He pleaded guilty to burning a building at Binghamton and of being the instigator of the fires at the Burnham farm which occurred on the 21st and 25th of October, last.

His confession was not made until more than ninety witnesses were sworn and when the prisoner found himself trapped by the coroner and jury. He assigns no reasons for the attempts to burn the building.

Sued for Malpractice.

Matawan, N. J., Nov. 15.—A suit for $10,000 damages for alleged malpractice has been brought against Dr. Cyrus Knecht. The plaintiff is Augustus Close, a brick manufacturer. He charges that Dr. Knecht wrongly diagnosticated an ailment of his wife. Mrs. Close was suffering from a tumor and for a year the doctor treated her for another disease. Finally Mr. Close took his wife to New York, where the tumor was removed. Shortly afterwards she died.

Ingersoll on the Election.

Johnstown, Pa., Nov. 15.—In an interview here Col. Robert Ingersoll said Cleveland's blunders are responsible for the democratic defeat. President Cleveland, he said, is dead politically. The logical republican candidate for president in 1896 would be either Reed or McKinley. The next republican congress would certainly repeal the Wilson bill. The "crowning glory" of the election, he concluded, was the breaking of the "Solid South."

Crowds at the Horse Show.

New York, Nov. 15.—The rain made things dull at the horse show, but the attendance was good. Roadsters, saddle horses and heavy draught horses were judged. Prizes were won by many New Yorkers. Judge Livesey created a sensation by ruling out horses with docked tails. In hackney stallions John Jacob Astor's Typhoon won first prize.

Nicholas Attends Mass.

St. Petersburg, Nov. 15.—Emperor Nicholas, attended by the Prince of Wales and other royalties, was present at a mass for the dead czar in the cathedral to-day. He will attend similar services twice each day until the funeral.

Archbishop Corrigan's Denial.

New York, Nov. 15.—In answer to charges made Sunday in Baltimore by Rev. Walter Vrooman, Archbishop Corrigan denied that he had used any influence with Catholics at the recent elections.

Horseman Christie Dead.

Hackensack, N. J., Nov. 15.—Andrew Christie, one of the best known horsemen in New Jersey, is dead at his home here of paralysis.

Local Weather Forecast.

Fair; warmer; probably southerly winds.

The Pennsylvania Railroad

The Standard Railway of America

Protected throughout by the Interlocking Switch and Block Signal System.

On and after Oct 15, 1894 trains will leave Elizabeth as follows:

FAST LINE leaves Philadelphia 12 25 p m daily with Pullman Vestibule parlor and sleeping cars for Pittsburg, Northern and Eastern Pennsylvania

6.37 P. M. WESTERN EXPRESS, with Pullman Vestibule sleeping cars, dining car daily for Pittsburg, Chicago, Cleveland, daily except Saturday, for Toledo, Williamsport, Rochester, Buffalo and Niagara Falls.

8.24 p.m—SOUTHWESTERN EXPRESS with Pullman vestibule sleeping car, daily, to Columbus, Cincinnati, Indianapolis, St. Louis, and Memphis. Dining car Altoona to Richmond.

8 42 p. m.—PACIFIC EXPRESS with Pullman vestibule sleeping cars, daily, for Pittsburg, Columbus, Chicago, and Toledo, daily, except Saturday for Cleveland.

For Baltimore, Washington and the South—1 00, 9.06, 9.36 a. m., 9.39 p. m.

Sundays, 1, 9 05, 9 36 a. m., 9 41 p m.

For Baltimore only 1 37 p. m., week-days.

For Newark and New York—3 02, 5 34, 5 46, 6 17, 6 45, 7 01, 7 20, 7 49, 7 57, 8 06, 8 28, 8 33, 8 47, 9 15, 9 41, 9 48, 10 20, 10 38, 10 49, 11 07, 11 54 a. m., 1 13, 1 20, 2 08, 2 16, 2 40, 2 45, 3 47, 4 44, 5 15, 5 36, 5 48, 6 08, 6 27, 6 48, 6 58, 7 07, 7 26, 7 59, 9 17, 9 10, 9 50, 10 08, 11 03 and 11 56 p. m.

Sundays 3 02, 5 34, 7 54, 8 45, 9 20, 9 47, 10 12, 10 38, 10 49 a. m., 12 35, 1 46, 2 33, 2 45, 3 45, 4 45, 5 36, 5 48, 7 05, 7 12, 7 25, 7 58, 8 28, 9 15, 10 16, and 11 46 p. m.

For New York only, 6 10 a. m. daily.

For Philadelphia—1 00, 6 57, 7 19, 9 05, 9 36, 11 43 A. M.; 1 05, 1 37, 3 33, 5 08, 6 36, 7 46, 8 47, 9 39 P. M. Sundays at 1 00, 6 57, 9 05, 9 36, 10 41 A. M.; 5 40, 6 37, 7 47 and 9 41 P. M.

FOR ATLANTIC CITY

(1 37p.m. with through Buffet parlor car) Sundays 6 50 a. m.

Cape May, Sea Isle City and Ocean City 1 37 p. m. weekdays.

For Barnegat—1, 1 51 daily ex. Monday, 4 08, 6 44, 7 10, 7 59, 8 54, 9 46, 9 50, 10 59, 11 43, a. m., 12 46, 1 18 1 37, 2 48 3 20, 3 39, 3 59, 4 38, 4 53, 5 20, 5 40, 6, 5 06 6 12, 6 17, 6 27, 6 45, 6 52, 6 59, 7 20, 7 46, 8 14, 8 55, 9 54, 11 02 11 45 p. m. and 12 27 night week-days Sundays, 1, 1 51, 6 59, 8 43, 9 49, 10 26 10 41 and 11 47 a. m., 12 50, 1 50, 2 47, 3 28, 4 50, 5 20, 5 40, 7 21, 7 27, 7 47, 8 14, 8 47, 9 16, 10 14, 11 and 11 55 p. m.

For New Brunswick—1 00, 6 57, 7 10, 7 59, 9 05 9 36, 9 50, 11 43 a. m., 1 05, 1 37, 2 48, 3 59, 4 38, 5 08, 5 40, 6 06, 6 45, 7 46, 9 39 and 11 02 p. m. Sundays, 1 00, 6 59, 9 05, 9 36 9 49, 10 41 a. m., 12 50, 1 50, 5 40, 7 47, 9 16, 9 41, 11, 55 p. m.

For Woodbridge—1 51 a m daily except Monday, 6 44, 9 46, 10 59 a.m., 12 46, 3 20, 4 54, 5 44, 6 12, and 7 20 9 54 p.m., 12 30 night, week-days. Sundays, 1 51, 10 25, and 11 47 a. m., 10 14 p. m.

For Perth Amboy—1 51 a m daily except Monday, 6 44, 9 46, 10 59, 12 46 3 20, 4 53, 5 44, 6 12, 7 20 7 36 9 54 and 12 30. Sundays, 1 51 10 25, 11 47 a m 5 44 10 14 p m.

For East Millstone—7 10 a. m., 1 05, 2 48 and 5 40 p. m., week-days.

For Trenton—1 00, 6 57, 7 19, 7 59 9 05, 9 36, 11 43 A. M.; 1 05, 1 37, 2 48, 5 08 6 36 7 46 8 42, 9 39 P. M. Sundays at 1 00, 6 59, 9 05 9 36, 10 41 A. M.; 5 40, 6 37, 7 47 and 9 41 P. M.

For Lambertville, Phillipsburg and Belvidere via Trenton—7 59 A. M., 2.48 and 6.36 p. m., and 5.40 p. m. Sunday.

For Flemington—7 59 A. M.; 2 48 P. M.

For Freehold—7 59, 11 43 a. m., 4 38, 5 08 p.m., via. Monmouth Junction, week-days.

For Jamesburg, via. Monmouth Junction—7 59 and 11 43 a. m., 4 38 and 5 08 p. m., week days.

For Long Branch, Ocean Grove, and points on New York and Long Branch R. R.—9 46 12 46, 4 10 5 44 p. m., 12 27 night week-days. Sundays, 10 25 a m., and 5 44 p. m.; do not stop at Asbury Park on Sundays.

For Sea Side Park, Island Heights and Toms River—12 46, p m.

For Boston—8 46 p. m., daily.

For Brooklyn, N. Y.—All through trains connect at Jersey City with boats to Brooklyn annex, affording direct transfer to and from Fulton Street, avoiding double ferriage and journey across New York City

Leave New York for Elizabeth—1 00 daily except Monday 6, 6 30, 7 26, 8 10, 8 30, 9, 9 10, 10 10, 11 00 a, m., 12 10, 12 30 12 40 1 00, 2 10, 2 30, 3 00, 3 20, 4 00, 4 10, 4 30, 4 40, 5 00, 5 10, 5 20, 5 30, 5 40, 5 50, 6 00, 6 10, 6 20, 6 40, 7 00, 7 30, 8 15, 9 15, 10 15, 11 00, 11 50 p. m., 12 10 night Sundays, 1 00 6 15, 8, 9 00, 9 45, 10 00, 11 00 a. m., 12 00 noon, 1 00, 2 00, 3 45, 4 00, 4 30 5 00, 6 30, 6 45, 7 00, 7 30, 8 00, 8 30, 9 30, 10 15, 11 00 p. m., and 12 15 night.

S. M. PREVOST, General Manager

J. R. WOOD, Gen. Pass. Agent.

H. A. STILES,

of Leech, Stiles & Co., the Philadelphia Eye Specialists, formerly with

TO PLAINFIELD

Every Thursday.

He will be found at

No. 107 East Front Street,

Dunham's Real Estate Office

From 10 a. m. to 5 p. m.

M. M. DUNHAM,

Real Estate and Insurance.

7 East Front Street.

EDWIN B. MAYNARD

Hair Cutting and Shampooing.

Tonsorial Parlor, 204 Park ave., Plainfield, N. J.

Ladies shampooing and childrens hair cutting a specialty 10 18 t

Your valuables will be safe in

Doane's Safe Deposit Vault.

LOCK BOXES

From $3.50 to $10.00 a year.

Tel. 29B Established 1878.

ADDIS & SON,

PLUMBING AND HOT WATER HEATING.

Have your plumbing system tested with the Smoke process under pressure, preparatory for the sewerage system.

Opp Roberts's Livery 132 North Ave

WOOLSTON & BUCKLE,

141 and 145 North avenue.

New Line of Wall Papers

20 PER CENT. LESS

Than last year's prices. Last year's stock at

Great Reductions,

Painters' Supplies.

"Quality not quantity" my motto.

Pure Goods, Clean Goods, H. M. Goods

At Gardner's Bakery,

41 Somerset st. 7 6 t

Joseph E. Mosher,

Agent for

H. J. Hayden & Co.,

WAR CLAIMS ATTORNEYS, WASHINGTON, D.C

All claims put in our hands will receive prompt attention.

Call at the Crescent Cigar Store, for fine cigars

Central Railroad of New Jersey.

(Anthracite coal used exclusively insuring cleanliness and comfort.)

Station in New York foot of Liberty Street. Time Table in Effect, Oct. 13, 1894.

PLAINFIELD AND NEW YORK.

Leave Plainfield 2 14, 3 39, 5 39, 6 05, 6 39, 4 48 7 08, 7 30, 7 56, 8, 8 18, 8 37, 9 21, 9 48, 9 52, 10 04, 10 17 11 24, A. M., 12 06, 1 14, 2 07, 2 30, 3 12, 4 01, 5 0, 5 54, 6.54, 7 02, 8 54, 9 22, 10 17, 11 39 P. M. Sunday—2 14, 3 37, 6 05, 8 01, 8 52, 10 08, 11 24 A. M., 12 22, 1 49, 3 30, 5 28, 8 36, 9 11, 9 52, 10 17 P. M.

Leave New York from foot of Liberty street 4 30, 8 00, 7 15, 8, 8 38, 9 10, 10.11 45, A. M., 1 10, 1 50, 2 30, 3 30, 3 45, 4, 4 30, 5, 5 15, except Saturday, 5 30 5 45, 6, 6 15, 6 30, 7 7 30, 8, 9 30, 9 15, 10, 11 30 P. M 12 15, 1, night. Sunday—4 30, 7 15 8 30, 9 40, A. M., 12 M., 1, 2 15, 4, 5 30, 7, 9 00, 10 00 P. M., 12 15 night. 1 A M.

PLAINFIELD AND NEWARK.

Leave Plainfield 5 28, 6 29, 6 39, 7 26, 7 30, 8, 8 08 9 22, 10 04, 10 27, 11 26, A. M., 12 06 1 14, 2 07, 2 30, 3 12, 4 01, 4 50, 5 54, 6 54, 7 02, 8 54, 10 17 11 28 P. M. Sunday—8 01, 8 52, 10 08, 11 26, A. M 12 22, 1 49, 3 30, 5 36, 7 11, 8 22, 8 52, 10 17 P. M.

Leave Newark 6 15, 7 18, 7 55, 8 32, 9 08, 10 08, 11 35 A.M., 1 15, 1 35, 2 20 Saturday only, 2 50, 3 35, 4 05, 4 25, 5 04, 5 24, 5 50, 6 20, 7 15, 7 55, 9 40, 10 05, 11 25 P.M. Sunday—7 30, 8 45, 9 50, 11 35 A. M., 1 10, 2 35, 4 10, 5 40, 7 20, 9 25, 10 20 P. M.

Passengers for Newark change cars at Bliss' both.

PLAINFIELD AND SOMERVILLE.

Leave Plainfield 5 45, 7 10, 8 16, 9 54, 11 a.m., 12 43 2 08, 2 32, 3 45, 4 36, 5 05, 5 14, 5 34, 6 04, 6 19, 6 32, 7 12, 7 34 9 22, 10 26, 11 08, P.M. 12 38 night Sunday—5 45, 8 26 9 34, A.M., 2 03, 3 28, 5 14, 6 35, 10 18, 11 14 P.M.

Leave Somerville, 6, 6 30, 7 00, 7 26, 7 35, 7 48, 8 20, 9 05, 9 48, 11 40 A. M., 12 47, 1 48, 2 08, 3 35, 4 25, 5 28, 6 35, 8 31, 8 45, 11 08, P. M. Sunday 3 26, 9 45, 11 00 A. M., 12 08, 1 15 5 05, 6 45, 8 08, 8 08, 9 40 P. M.

PLAINFIELD AND EASTON.

Leave Plainfield 5 45, 8 16, 9 54, A.M., 12 43, 3 08, 5 08, 5 14, 6 38, 8 22 P. M. Sunday—5 45, 8 28 A. M., 3 08, 6 35, P. M.

Leave Easton 6 05, 7 00, 8 53, A.M., 12 32, 4 06, 7 28 P. M. Sundays—7 15, 10 52, A. M. 6 40, 7 30, P. M

PLAINFIELD AND LAKE HOPATCONG.

Leave Plainfield 9 54, a m, 5 05 p.m.

WESTWARD CONNECTIONS.

LEAVE PLAINFIELD.

5 45 A. M. for Flemington, Easton, Allentown Reading, Harrisburg, Pottsville, Mauch Chunk Williamsport and Tamaqua.

7 10 a. m. for stations to High Bridge, connecting for stations on High Bridge Branch.

8 16 A. M. for Flemington, D. L. & W. R. R. Easton, Bangor and Mauch Chunk.

9 54 A. M. for Flemington, High Bridge branch D L & W R R, Easton, Allentown, Reading, Harrisburg, Mauch Chunk, Williamsport, Tamaqua, Pottsville, Hazleton, Upper Lehigh, Wilkesbarre, Scranton, &c. Through coach to Williamsport.

12 43 p. m. way for Easton, connecting at Junction for stations on D. L. & W. R. R.

2 08 P. M. for Flemington, Easton, Bangor Allentown, Reading, Harrisburg, Mauch Chunk, Tamaqua, Sunbury and Williamsport, Wilkes-Barre and Scranton. Buffet parlor car to Mauch Chunk.

5 05 p. m., way for Easton, connecting at High Bridge for stations on High Bridge branch

6 14 P. M. for Flemington, High Bridge Branch Easton, Bethlehem, Allentown, Wilkesbarre, Scranton, Mauch Chunk Shamokin and Tamaqua, Buffet parlor car to Scranton.

6 19 P. M. for Flemington.

6 38 P. M. for Easton, Bethlehem, Allentown, Mauch Chunk, Reading and Harrisburg.

8 22 P. M. for Easton, Bethlehem and Allentown.

5 45 A. M. Sunday for Easton, Bethlehem, Bangor Allentown, Mauch Chunk, Wilkesbarre and Scranton. 8 28 a.m. Sundays for Easton, Allentown, Mauch Chunk, Tamaqua, Shamokin Williamsport, &c., 2 08 p. m. Sundays for Easton, Bangor, Allentown, Mauch Chunk, Tamaqua, Reading and Harrisburg, 5.35 p. m. Sundays for Easton, Bethlehem, Allentown, Mauch Chunk, Reading, Harrisburg, &c. and at Junction for D. L. & W. R. R.

For Atlantic City, 8 37 a. m. 1 14p. m

Long Branch, Ocean Grove, &c.

Leave Plainfield 9 37, 8, 11 24, a. m 1.14, 4 01, 5 54, p. m. Sundays—except Ocean Grove 8 52, a. m., 3 30 p. m.

For Perth Amboy, 9 37, 5 38, 8, 11 24 a. m., 1 14, 3 12, 4 01, 4 50, 5.54, 7 03 p.m. Sunday—8 52, a. m., 5 30 p. m.

For Freehold, 9 37, 8.11 24 a. m., 1 14, 4 01, 4 50 p.m.

For Boynton Beach 8 15, 11 24 a m, 1 14, 3 12 p m.

ROYAL BLUE LINE

Leave Plainfield for Philadelphia, 5 45, 8 46 9 48, 10 45, a. m., 2 08*, 3 43, 5 34* 6 45 8 22, 9 37* p. m., 1 12 night. Sundays—5 45, 9 48, a. m., 2 08*, 5 14*, 6 45 p. m., 1 12, night.

For Trenton 5 45, 8 44, 9 38*, 10 45, a. m., 12 43, 2 08*, 5 34*, 6 38*, 8 22, 9 37* p.m., 1 12 night, Sunday—5 45, 9 34, a. m., 2 08* 5 14* 6 38 p. m., 1 12 night.

For Baltimore and Washington at 9 48, a. m., 2 08, 3 43, 5 34* 6 45 p. m. 1 12, night. Sundays—9 48 a. m., 2 03, 5 14* 6 43 p.m. 1 12, night.

For Chattanooga, New Orleans and all point south with through vestibule sleeper, via Shenandoah Valley Route at 6 45 p m. Sundays 6 45 p m.

For Buffalo, Chicago and all points west, weekdays at 9 54 a m., 8 22 p. m. Sundays 6 35 p. m

RETURNING—LEAVE PHILADELPHIA.

Reading terminal, 4 10, 8 30, 9 45, 11 31 a.m., 1 30 3 50 5 15, 6 04, 8 35, p.m. 12 10, night.

Sundays—4 10, 8 30, 9 45, 11 31 a. m., 3 50, 6 00, 8 35 p. m., 12 10 night.

From 24th and Chestnut—8 55, 7 58, 9 17, 11 14, a m. 3 40, 6 12, 8 21, 11 45 p. m. Sunday—8 55, 7 58, 9 14 a m, 3 30, 6 12, 8 21, 11 45 p. m

Leave Trenton, Warren and Tucker sts., 1 00 4 58, 9 06, 10 25, a.m. 12 12*, 2 10, 4 10*, 5 54, 9 06 p. m. Sundays—1 00, 4 58, 10 27 a. m. 12 12*, 4 32 6 48*, 9 14 p. m

Plainfield passengers by trains marked * change cars at Bound Brook.

Through tickets to all points at lowest rate may be had on application in advance to the ticket agent at the station.

J. H. OLHAUSEN, General Sup't.

H P. BALDWIN, Gen. Pass. Agt.

Lodge and Society Meetings.

Senate Lodge, 3543, Knights of Honor.—The regular meetings of this Lodge are held on the First and Third Thursday evenings of each month in Stillman Building, No. 212 West Front street, at 8 p. m.

E. C. Pease, Dictator.

H. A. Thorne, Reporter. 2 6 tf

Court Pride of New Jersey, No. 8024, Ancient Order of Foresters of America, meets in K. of P. Hall, No. 108 West 2d st., first and third Tuesday evenings in each month.

Samuel J. Flynn, Chief Ranger.

Samuel H. Lunger, Fin. Sec. 9 26 y

Anchor Lodge, No. 148, F. & A. M.—Meets second and fourth Tuesdays at Masonic Hall, 10 East Front stree

C. C. Howard, W. M.

T. A. Rogers, Secretary.

Jerusalem Lodge, No. 26, F. & A. M.—Meets first and third Tuesdays at Masonic Hall, East Front street.

Chas. Yeager, Secretary.

Dr. D. C. Adams, W. M.

U. B. of C. and J. of A.—Local Union No. 144, United Brotherhood of Carpenters and Joiners of America, meets every second and fourth Tuesday in each month in Exempt Firemen's Hall, at 7.30 p.m. T. S. Thorn, President.

P. T. Bogert, Secretary. 8 22 y

Plainfield Council, No. 711, Royal Arcanum.—The regular meetings of this Council are held on the Second and Fourth Monday evenings of each month in Exempt Firemen's Hall, Coward's Building, Park avenue, at 8 P. M.

P. A. Emmons, Regent.

S. L. Thorne, Secretary.

F. A. DUNHAM,

Civil Engineer and Surveyor, 109 Park avenue. Sewers, pavements and road improvements. Publisher of city map and atlas.

L. A. HUMMER. L. B. MULFORD.

Hummer & Mulford,

VARIETY MARKET,

Meats, Fruits, Vegetables, Poultry, Eggs, &c.

220 PARK AVE., PLAINFIELD, N J

Telephone call, 29 A.

Goods delivered to any part of the city free of charge 6 11

L. PAOLI & CO.,

Fruits, Confectionery, Temperance Drinks, Segars, Etc.,

128 NORTH AVENUE,

FRESH ROASTED PEANUTS EVERY DAY,

5 CENTS A QUART.

I take this method of informing my friends and the public in general that I am again in business at the old stand. I solicit your patronage. Will not be undersold by any in the business. Store will close at sundown on Friday and open at sundown on Saturday night. [8]

PAIN BANISHED SLEEP.

A RHEUMATIC TELLS A WONDERFUL STORY.

Less Than Half a Bottle of Munyon's New Remedy Restored Him to Health.

James Buckley, 215 Washington street, Newark, N. J., says: "I have been suffering from rheumatism for a number of years. The pains were exceedingly severe and I could not sleep nights. The remedies I obtained did me little or no good, nor did the doctors whom I consulted. This had gone on, each recurring attack being more painful and prolonged than the previous one. I could not get relief until I commenced taking Munyon's Rheumatism Cure. Less than one-half a bottle drove all the rheumatism out of my system and I am as well and strong as I ever was in my life. I consider the remedy a wonderful one and take pleasure in recommending it."

Munyon's Rheumatism Cure is guaranteed to cure rheumatism in any part of the body. Acute or muscular rheumatism cured in from one to five days. It never fails to cure sharp, shooting pains in the arms, legs, sides, back or breast, or soreness in any part of the body in from one to three hours. It is guaranteed to promptly cure lameness, stiff and swollen joints, stiff back and all pains in the hips and loins. Chronic rheumatism, sciatica, lumbago or pain in the back are speedily cured.

Munyon's Homoeopathic Home Remedy Co. of Philadelphia, put up specifics for nearly every disease, which are sold by all druggists, mostly for 25c. a bottle.

1894 TAXES

Notice is hereby given to the tax-payers of the City of Plainfield, that the taxes assessed in said city for the year 1894 are now due and payable, and that if the said taxes are not paid by the

20th Day of December Next,

the names of the defaulters, with their respective taxes, will be returned to the City Judge for prosecution.

The Commissioners of Appeal

in cases of taxation, will meet in the Council Chamber on the

FOURTH TUESDAY IN NOVEMBER,

next, the 28th, and sit from 2 p. m. until 5 p. m., or longer if found necessary, to dispose of all cases submitted to them for consideration.

JOHN JOHNSON,
Collector of Taxes.

Dated Plainfield, N. J., Oct. 1, 1894. 10 17 td

NEUMAN BROS.,

THE POPULAR WATCHUNG AVENUE GROCERS,

are receiving weekly a large supply of selected Apples—the noted varieties, Rhode Island Greenings, the famous Snow Apple, Bell Flowers, Northern Spies, King's Baldwins, Famous Pippins and other varieties; a complete line of Fancy Groceries; our own brand of maple syrup, the finest quality.

NEUMAN BROS.

No More Distressing Piles,

No more

Torturing Skin Eruptions,

Salt Rheum, Eczema, etc. These are cured BY

Batchelor's Curative Ointment

A sovereign remedy for above complaints, the king of all ointments or salves. It should be kept in every house, if only for burns, scalds or bruises. For sale by

FRANK ROWLEY,
DRUGGIST,
45 Somerset st., - Plainfield.

Sample sent free on receipt of postal, 30 East 10th street, N. Y.
Batchelor's Hair Dye, best in the world.
10 30 4m eod

Mrs. L. Adams,

Fall and Winter Millinery.

Newest ideas in French and Domestic Hats, Bonnets, Birds, Feathers, Flowers, Ribbons, etc., at moderate prices. A variety of Silks for fancy work.
111 East Front st., Under 1st National Bank

H. Eggerding,

121 PARK AVENUE.
Manufacturer of the celebrated

C. O. D. CIGAR

The best 5c cigar in the State, and made on the premises from the finest Havana. Clear Havana cigars a specialty. A large assortment of the choicest brands of domestic cigars. 11 9tf

Plainfield Packing House,

153 West Front Street.

Fresh hams.....14c
Fresh shoulders.....12c
Fresh pork.....14c
Fresh sausage.....13c

Our sausage is guaranteed to be made from PORK ONLY, and the purest spices alone are used.

ULRICH & BLATZ, Props

HOAGLAND'S

Local Express.
Telephone 121.
Office 161 North Avenue

J. C. POPE & CO.,

Insurance Agents,
NO. 6 EAST FRONT STREET
Plainfield, N. J.

TOWNSEND'S

MARBLE AND GRANITE WORKS,
SOMERSET STREET.
OUR MOTTO—Good work, good material at fair prices. 8 4 y

TERROR FOR HUNDREDS

Outlaws Plunder a Whole Train-Load of People.

"Dynamite Dick" and Bill Cook with Their Gang Commit Another Daring Outrage in the Indian Territory—Plight of a Passenger Who Was Compelled To Assist.

Wagoner, I. T., Nov. 15.—Notwithstanding the large force of United States marshals and Indian police that have been surrounding the Coook gang of outlaws and pressing them hard, the gang has broken the armed circle of the law and held up a Missouri, Kansas and Texas train at Wybank. On the train being side-tracked the engineer and fireman took to the woods. The gang placed dynamite on the trucks of the express and baggage cars. Five sticks were exploded, blowing holes in the bottom of the cars.

One of the gang entered the smoking car while three on each side of it kept up a fusilade of bullets through the car. The robber who entered called for a volunteer to hold the sack, and levelling his gun on a young man from Indiana seated near the front of the car, said:

"You had better throw your wad into this sack, then take the sack and pass it along, and if you don't do it quick I will kill you."

The young man begged for mercy crying that he would do anything if the robber would not shoot. The robber with his gun and the young Hoosier in advance, passed down the car, everybody but the women contributing liberally. The robber was not satisfied however, shouting that not enough watches were coming in, and turned over the cushions of every seat where he found many hidden watches. Having passed through all the cars, the sleeper included, with a farewell volley the robbbers left, taking the young Hoosier with them.

A few minutes later the passenger returned stating that the robbers had taken him a quarter of a mile and then turned him loose. The train was delayed an hour. All the windows were shot out and the sides of the cars were riddled with bullets. Seven men were engaged in the hold-up and they were undoubtedly led by Bill Cook, Cherokee Bill and "Dynamite" Dick. The robbers struck out for the bottoms between the Verdigris and the Kansas rivers.

A posse from Muskogee is in pursuit. About $5,000 was secured.

BLEW UP THE STORE.

John Washburn's Gun Caused Death and Disaster.

Sing Sing, N. Y., Nov. 15.—A terrible powder explosion occurred in Captain Abraham Jones' gun and sporting goods store here, resulting in one death and injury to several persons. John Washburn, jr., a boy who had hired of Captain Jones a gun for duck shooting, returned the gun declaring it was not loaded. He aimed the gun at a keg of powder and pulled the trigger. The explosion followed. Sylvester Lyons, the clerk in the store, and two boys—Leonard Fluffen and George Atheson were blown out of the building through a rear window. William Persell, who was walking along the aqueduct, was severely cut and bruised and Thomas Loftus had his leg broken. Washburn's body was found later pinned to the floor by a big beam. The fire which followed the explosion entirely gutted the building.

Louisianians at Gettysburg.

Gettysburg, Pa., Nov. 15.—The Louisiana Gettysburg commission consists rived here. The commission consists of Eugene H. Levy, chairman; Col. David Zable, John H. Murray, Major Andrew Hero and Albert M. Levy.

Embezzled His Order's Funds.

Baltimore, Nov. 15.—Meyer Hirsch, for a number of years grand treasurer of the Ancient Order of United Workmen, was arrested here charged with embezzling $10,000 belonging to the order.

Nebraska Village Burned.

Ithaca, Neb., Nov. 15.—The business portion of the town was burned to the ground. Several persons were injured by an explosion of gunpowder in the stores. There is not a store unburned.

Imprisoned a Consul.

Cape Town, Nov. 15.—W. Stanley Hollis, United States consul at Mozambique, has been seized and imprisoned for a shooting a Kaffir whom he caught robbing his house.

Franklin Bartlett's Expenses.

Albany, Nov. 15.—Franklin Bartlett, democratic candidate for congress in the 7th district, expended $1,512 in election expenses.

FLASHES FROM THE WIRE.

Montreal is threatened with another epidemic of smallpox and diphtheria.

Charles Mowbray, the English anarchist, addressed two thousand people at Newark.

The striking weavers of the Lorraine mills at Pawtucket, R. I., will return to work Monday.

Thomas Gross, Connecticut state senator, died at his home in East Haddam of heart disease.

The general assembly of the Knights of Labor at New Orleans adjourned without important action.

Dr. John A. Robinson, L.L. B., of New Haven, for twenty years librarian of the Yale law school, resigned.

St. Lukes, the oldest Protestant church in America, erected in 1632, was yesterday rededicated at Smithfield, Va.

Congressman Robertson's son Blake, was shot at Elizabethtown, Ky., and instantly killed by George Wilson, a negro.

Governor Roswell P. Flower opened the fair of the Twenty-third regiment in Brooklyn. Ten thousand people attended.

Several rolley wires fell in Brooklyn, igniting gas escaping from a man hole. A series of explosions followed, injuring a number of people.

Moses Christopher, the negro who assaulted Moselle Carter, a 7-year-old white child in Caroline county two months ago, was hanged at Bowling Green, Va.

BASEBALL MEN IN SESSION.

Important Changes Expected in the Various Clubs.

New York, Nov. 15.—The National Baseball league magnates met at the Fifth Avenue hotel to-day. Nothing was done of importance but among the rumors floating about is one that if the worst comes Boston, New York, Brooklyn, Philadelphia, Pittsburg, Baltimore and Washington will resign from the National league and American association in a body and organize a new eight-club league of their own by placing another club in Philadelphia. This would leave the present organization in the hands of the five western clubs, Chicago, Cleveland, Cincinnati, St. Louis and Louisville. N. E. Young was elected president for a term of three years. The report of the board of directors was accepted and the delegates spent their time until they adjourned in revising the league constitution. In section 26 they made a considerable change in the wording. Heretofore a manager could release a player and reconsider it at any time prior to the expiration of the ten days. Now after a player is once released he will have to be resigned. Section 45 was also amended for the better. A postponed game can now be played on the grounds of the visiting club at the option of the two clubs, provided there is no open date in that series for the grounds from which the postponement is made. There will be a meeting of the officials of the other leagues at the Fifth Avenue hotel late to-day. The representatives are B. Johnson, president of the Western league; P. T. Powers, preisdent of the Eastern league; T. Murnan, president of the New England league and H. H. Diddlebock, secretary and treasurer of the Pennsylvania State league.

BYRON B. WRIGHT'S FUNERAL.

Committees Appointed by the House and Senate To Attend.

Washington, Nov. 15.—The funeral of Myron B. Wright of Pennsylvania who died at Trenton, Ontario, will take place at his home, Susquehanna, Pa., to-morrow at 2 o'clock p. m. Speaker Crisp has appointed the following committee to attend on the part of the house: Representatives John B. Robinson of Pennsylvania, J. B. Reilly of Pennsylvania, A. C. Hopkins of Pennsylvania, Howard Mutchler of Pennsylvania, J. D. Hicks of Pennsylvania, Amos J. Cummings and J. W. Wadsworth of New York, J. W. Causey of Delaware and C. A. Cadmus of New Jersey. Messrs. C. A. Gibson of Pennsylvania and E. L. Berry of Arkansas will accompany the party.

Vice-President Stevenson appointed the following committee to attend on the part of the senate: Senators Cameron and Quay of Pennsylvania, Senator Butler of South Carolina, Senator Peffer of Kansas and Senator Manderson of Nebraska.

The committees of the two houses will leave Washington to-day arriving at New York at 6 o'clock p. m., and reaching Susquehanna to-morrow morning.

JAPAN WILL NOT ACCEPT.

America's Offer of Mediation Likely To Be Rejected.

Tokio, Nov. 15.—Japan has not yet received any peace overtures from China. If Japan accept America's offer of mediation, she will do so only upon certain conditions concerning the question of indemnity. It is understood that Japan's actual outlay for the war up to the present has been about £30,000,000.

Dispatches from Field Marshal Yamagata say that he is continuing his advance in Manchuria. His left division s marching upon Sui-Yen, where a force of 20,000 Chinese under Gen. Ma is encamped. The right division recently routed a large force of Chinese cavalry on the road to Lin-San-Kwan, which was occupied later without opposition from the Chinese.

The division is now advancing upon Wo-Tin-Ting, where the Chinese under Gen. Tho, have taken a position.

New York's Epileptic Colony.

Albany, Nov. 15.—The managers of the Craig colony for epileptics met here. They are Dr. Frederick Peterson of New York, Mrs. J. B. Wadsworth of Geneseo, George M. Shull of Mt. Morris, Mr. Cudderback of Buffalo and Dr. C. E. Jones of Albany. A report, which will be presented to the legislature, was adopted. It states that a $300,000 appropriation will be needed to construct buildings. The colony, which is situated in Livingston county, a few miles from Mt. Morris, where 1,800 acres have been purchased by the state, is to be modelled after the German Epileptic colony on the cottage plan. The managers believe the colony can be made self-supporting. There are 12,000 epileptics in the state, 1,200 of whom are cared for in state hospitals. Dr. Scrappley of New York city was elected superintendent of the colony.

Unitarian Conference Adjourns.

Baltimore, Nov. 15.—The session of the Unitarian conference was devoted to Sunday school work. Rev. A. T. Bowser of Wilmington, Del., Rev. Edward Hale of Orange, N. J., Rev. Stephen H Camp of Brooklyn, N. Y., and Rev. George H. Badger read papers. "The Gospel of the Pessimist" was the title of a paper read by Rev. James T. Bixby, Ph.D. of Yonkers, N. Y. The conference adjourned after a symposium of fifteen minute addresses.

The Duty on Clock Springs.

Boston, Nov. 15.—The United States circuit court of appeals has rendered a decision in the case of the United States vs. Frank J. Wetherell, holding that "cold rolled cast steel" for clock springs is subject to an ad valorem duty of 50 per cent. This decision reverses the judgment of the circuit court which made the duty two cents a pound.

Amherst Congratulates Parkhurst.

Amherst, Mass., Nov. 15.—The students of Amherst college have sent a message of congratulation to Dr. Charles H. Parkhurst of New York city on the result of his labors. Dr. Parkhurst is an alumnus of Amherst.

Business Begins To Boom.

New York, Nov. 15.—There are more buyers in the dry goods district to-day than there has been for six months. business is beginning to boom.

New Cruisers for Germany.

Berlin, Nov. 15.—The next naval estimates will provide for four new cruisers to cost 25,000,000 marks

SPECIE FOR UNCLE SAM

Bankers Will Line His Coffers with Yellow Metal.

Reports from Washington and Wall Street Are That the $50,000,000 Loan Is To Be Subscribed in a Few Weeks—Many Bids in Secretary Carlisle's Hands.

Washington, Nov. 15.—Judging from the number of bids received by Secretary Carlisle, bankers all over the country are anxious to line Uncle Sam's coffers with gold. The whole amount of the $50,000,000 will be subscribed in two or three weeks. There is a serious phase, however, connected with the proposed issue. The treasury department is beginning to lose gold. On Nov. 13 it lost $6,000 n gold, and yesterday $130,000 in exchange notes. This gold was withdrawn from subtreasuries and further withdrawals are expected.

The first offer for the bond issue was received at he treasury early in the morning. It came in the form of a telegram from the interior of New York state. It was for $50,000, and the sender stated that he price offered and other particulars were contained in a letter which was now on its way to Washington.

The treasury's net balance yesterday at the close of business stood at $103,702,000, of which $61,951,000 is in gold, a net loss of $50,000 since the day before. Sub-treasuries lost $130,000, but a gain was made in the United States mint, leaving the net loss as stated.

An additional bid for $500 of the new bonds was received at the treasury department late in the afternoon.

None of the bids will be opened until Nov. 24, so the price offered for the new bonds cannot be stated. The two offers were made by telegraph and the details as to price have been sent by mail.

The attention of the president was called to the statement that there had been a disagreement between him and Mr. Carlisle in regard to the issue of bonds that might result in the secretary's retirement from the cabinet.

The president emphatically denied the entire "batch of silly misstatements" and said:

"Never since our association has there been the slightest unpleasantness concerning the affairs of the treasury department or any other matter I have every reason to believe that his attachment to me is as sincere and great as mine is for him. I should be much afflicted if anything should cause him to entertain the thought of giving up his position where he is doing so much for his country.

"We have agreed exactly as to the issue of bonds, and there has been no backwardness on his part on that subject. I see it is said that I am formulating a financial scheme. If such a scheme is presented it will be the work of the secretary of the treasury, and I shall indorse and support it.

"The trouble seems to be that those charged with the executive duties of the government do not appear willing at all times to take the counsels of the newspapers and make public all they intend to do."

Will Keep Bonds at Home.

London, Nov. 15.—Financial experts here agree that the new loan of $50,000,000 will stop exports of gold from the United States to Europe for the next two or three months. The best authorities, however, do not think that the issue of bonds without proper currency legislation can long prevent gold from leaving the United States. The stock exchange is inclined to favor the issue to revive activity in American securities.

SENATOR HILL'S EXPENSES.

His Unsuccesful Campaign Cost Him a Little Over $3,000.

Albany, Nov. 15.—Senator David B. Hill has filed with the secretary of state a statement of his election expenses as the demochatic candidate for governor as follows: Paid to democratic state committee for the general expenses of the campaign, $2,500; paid for transportation, $150; for use of typewriter machines, $13.59; for personal expenses, myself and secretary on trips throughout the state, $335; postage and telegrams, $55.

Connecticut Veterans in the South.

Newberne, N. C., Nov. 15—A delegation of forty-five union veterans from Connecticut has arrived here to participate in the unveiling of the monument to the Union soldiers buried here. They were met at the depot by Confederate veterans and citizens who gave them a cordial greeting. The address of welcome was delivered by ex-Confederate General Cullen Battle, which was responded to by Senator Platt of Connecticut. A banquet was given the visitors at the hotel Chattawka.

Honduras Adopts Our Dollars.

Washington, Nov. 15.—The republic of Honduras has adopted the gold dollar of the United States as its standard coin. The currency of Honduras was demonetized on Oct. 15, 1894, and that coin will now be redeemed at 50 cents on the dollar.

Cardinal Gibbons Home.

Baltimore, Nov. 15.—Cardinal Gibbons, accompanied by Fathers McCoy, Boland and Reardon, has returned from New Orleans. The cardinal visited his relatives prior to his departure for Rome, whither he goes shortly.

Estimating the Cotton Crop.

Wilmington, N. C., Nov. 15.—Individual estimates of the cotton crop vary from nine and a quarter to nine and a half million bales. Receipts here to date are 121,233 bales, which are about 41,000 bales ahead of last year.

Speaker Preston Married.

Baltimore, Nov. 15.—Miss Helen Jackson was married here in Grace Protestant Episcopal church to Col. James Henry Preston, speaker of the house of delegates of the Maryland legislature.

Clarke's Claim Paid.

Albany, N. Y., Nov. 15.—The state board of claims has awarded Winfield M. Clarke of Cambridgeport, Pa., $9,635 for supplying an electric lighting system in the new capitol building.

LOOK TO YOUR DAUGHTERS.

The Wives and the Mothers That Are to Be.

THEIR THIN, PALE CHEEKS AND LACK OF SPIRIT LEAVES NO DOUBT.

The Nerves Are Poorly Fed and Blood Lacks in Red Corpuscles.

Oh, my boys are never nervous. One couldn't stand that. But with girls, you know doctor, it is different.

Too many mothers reason like that.

They do not like to hear their girls called tomboys, and they hasten to make them "ladylike," to keep them from running and climbing and from vigorous games, while the boys are laying in a stock of health that will last them far into middle age.

The least sign of physical failure on the part of girls at the critical times in their lives should ring a grave alarm. Pale lips, nervous habits, retarded growth, a lack of high, youthful spirits and a poor condition of the skin, urgently demand a better and a more complete nutrition.

In all cases, whether it be a young child or an aged person, Paine's celery compound adds vigor and increased weight by strengthening the very foundation of heath by feeding blood and nerves richly and promptly. It is only when the nerve centres are healthy that the other bodily functions can be healty.

If anxious mothers will only follow the advice of the most careful physicians and make sure that their children are getting sufficient material to meet the big demands made by their growing nerves and tissues, there will be an end to the weakly condition, the continual headaches, the blue days and the general ill-health that so few young girls escape.

The best ally against nervousness and irritability is that remarkable nerve food, Paine's celery compound first prescribed by Dartmouth's greatest educator Day by day when taken with the regularity and care that physicians say is indispensable for excelledt results comes invariably a steady gain in weight which can mean but one thing: a gain in quantity and quality of the blood. Trifles begin to worry less sleep comes naturally and refreshing appetite increases and their frames grow plump with solid flesh, because all the delicate parts of their nervous system, upon which the nutrition and well being of the body directly depends, are beginning to be fully nourished and to work without friction.

A body thus fed by Paine's celery compound makes those joys and little innocent pleasures possible, without which childhood and girlhood is sad to look upon.

ARRIVAL AND DEPARTURE OF MAILS.

NEW YORK MAILS.

Arrive—7 30, 8 40, 11 a. m., 2 30, 5 30 p. m.
Close—7 30 and 9 30 a. m., 2 00, 5 15 and 8 p. m.

SOMERVILLE AND EASTON MAILS.

Arrive—8 40 a. m., 2 30, 6 00 p. m.
Close—7 30 a. m., 4 30 p. m.

Direct mail to Trenton and Philadelphia 30 p. m.

SUNDAY MAILS.

Office open from 9 30 to 10 30 a. m
Mail closes at 6 30 p. m

METROPOLITAN LIVERY AND BOARDING STABLES.

Horses boarded by the day, week or month. Especial accommodations for transient trade.
OFFICE AND STABLES,
147, 149, 151 NORTH AVENUE.
Oppo. railroad depot, Plainfield, N. J.
A. C. BLAIR.....Proprietor
FRANK DAY.....Manager.
Telephone 153, connected with all circuits of New Jersey, New York and Brooklyn.
8 10 y

Excelsior Meat Market,

203 LIBERTY STREET,
Sells genuine Jersey pork 12, 14c; sausage 12, 14c; leg spring lamb 14c; leg of mutton 11c; chicken, the very best, 16, 18c; best cuts of porterhouse 20c; prime ribs of beef 16c; pure leaf lard, own made, 12c. My own manufactured sausage is made from Jersey pork only. FRED ENDRESS, Prop.

HENRY C. ADAMS, Real Estate and Insurance,

197 North ave., - Opp. Station.

A. E. LINCOLN,

226 PARK AVENUE,
has just received an elegant assortment of rare ferns and other plants, also bulbs of all kinds, for Fall planting. She has a large supply of cut flowers daily.

CAPTIOUS CRITICS CARP

at us for asserting that the Kranich & Bach is the best of all pianos. They say "that claimed for all pianos. All right, other dealers may honestly believe that their leading piano is as good as the Kranich & Bach. They think we're mistaken—we are morally certain that they are.

If you can find a better piano than the Kranich & Bach, you will have to travel a long way. It is the leading of all pianos. We keep a supply of them on hand

F. M. HULETT,

322 and 324 West Front st.,

TRY DOBBINS'S CIGARS.

30 PARK AVE.
He Manufactures Them

PASSAIC VALLEY DAIRY

PURE MILK from Jersey cows delivered at residence. Our Jersey Cream is rich and pure. Orders by mail promptly attended to.

J. C. COOPER,
8 21 tf Plainfield, N.J

When the doctor orders medicine in the middle of the night for the sick one, what will you do—how will you get it? Remember that

E. J. RICHARDS,
Proprietor of the
Gem Pharmacy,
Corner 4th and Liberty sts.,
Besides in the building and a night bell there is quickly answered. 111

EDUCATIONAL.

Mme. Menzeli's School for Dancing.

PARK AVENUE HALL.
All the latest dances; waltz a specialty.
For particulars address 339 Park avenue.
10 16 tf

Miss Scribner and Miss Newton's
SCHOOL FOR GIRLS and KINDERGARTEN,

303 LaGrande avenue,
RE-OPENED SEPT. 17, 1894.
For particulars address the principals.
9 14 2m

PLAINFIELD SEMINARY

re-opened

September 13.

27th Year
MISS E. E. KENYON,
8 8 3m Principal.

DODWORTH'S CLASS for DANCING

AT THE
Seminary, Plainfield,
WILL COMMENCE
Wednesday, October 31.
For terms and particulars, inquire of Miss E. E. Kenyon, at the Seminary.
10 2 2m-e

Miss Clara S. Hellwig,

426 EAST SECOND STREET,
Graduate of the St. Petersburg, Paul College, Moscow, Russia, recipient of the gold medal, the highest honor awarded for studies by the Empress of Russia, will resume her private lessons and classes in French, German, Russian, Latin, English Branches, Drawing and Painting Sept. 15. 9 4 2m-eod

Miss Fawcett's School,

25 Washington Ave.
Department for boys to the age of 12.
" girls and kindergarten.
Girls prepared for college.
Re-opened September 13.

ROCKVIEW HOME & DAY SCHOOL.

Re-Opened September 10, '94
Kindergarten, primary and intermediate departments.
Misses Peck, Principals.
Miss Edith Bond,
Kindergartner For particulars address
317 East Front street.

MT. PLEASANT STOCK FARM,

FINDERNE, NEW JERSEY.
Horses boarded for Winter. Roomy box stalls, best of care. Exercised if required. Terms $12 to $15 a month. GUS SLUGG, Manager.

Nickel-in Cigar.

Why pay 10c for a cigar when for 5c you can get one of the famous Nickel-Ins at Conover's, 25 Somerset st. 10 31 3m

Carpenters and Builders.

THEODORE GRAY,

MASON AND CONTRACTOR.
Estimates given, repairing promptly attended to. Residence 117 Hillside ave. 8 25 y

JOHN P. EMMONS

—Mason and Builder.—
Washington avenue and Prospect place
NORTH PLAINFIELD, N. J.
Jobbing promptly attended to 11 16 6m

D. L. HULICK,

CARPENTER,
And General Jobber.
Cabinet Work and Mantels a Specialty.
Jobbing Promptly Attended To.
Orders may be left at Bremmer's Clothing Store, 26 Somerset street, or sent by mail.
Residence 178 Duer st.

PEARSON & GAYLE,

Carpenters and Builders.
RESIDENCE—W. J. Pearson, No. 15 Vine St.
H. E. Gayle, No. 15 Vine St.
ALL WORK PROMPTLY ATTENDED TO
7-21-tf

JOHN T. ODAM

PLAINFIELD ORNAMENTAL

Slate Roofer and Repairer

Residence, cor. Arlington ave. and 6th st. Yard, near Freight House. P. O. Box, Plainfield, N. J. New work warranted for one year. Blazing over shingles. 8 29 y

GEO. W. STUDER,

CARPENTER AND BUILDER,
965 ARLINGTON AVENUE.
Jobbing of any kind promptly attended to. Estimates given; charges reasonable. 5 3 6m

McCullough's Steam Mill,

21 Steiner Place, North Plainfield.
H. H. McCullough, - Proprietor.
Sash, Blinds, Doors, Mouldings, Scroll Sawing Turning, &c. Estimates cheerfully Furnished. 4-21-6

C. W. LINES,

Mason and Builder.
PLAINFIELD, N. J.
Residence—118 Liberty street.
Estimates cheerfully given.
Jobbing promptly attended to

Jno. J. Shotwell,

Wood Mantels,
Tiles and Fire Place Furnishings.
221 Park avenue, upstairs. 3 6 tf

THE MAN WHO DID NOT BELIEVE IN LUCK

[Copyright, 1894, by Bacheller, Johnson & Bacheller.]

He got in at Ipswich with seven different weekly papers under his arm. I noticed that each one insured its reader against death or injury by railway accident. He arranged his luggage upon the rack above him, took off his hat and laid it on the seat beside him, mopped his bald head with a red silk handkerchief and then set to work steadily to write his name and address upon each of the seven papers. I sat opposite to him and read Punch. I always take the old humor when traveling. I find it soothing to the nerves.

Passing over the points at Manningtree the train gave a lurch, and a horseshoe he had carefully placed in the rack slipped through the netting and fell with a musical ring upon his head.

He appeared neither surprised nor angry. Having stanched the wound with his handkerchief he stooped and picked it up, glanced at it with, as I thought, an expression of reproach and dropped it gently out of the window.

"Did it hurt you?" I asked.

It was a foolish question, I told myself so the moment I had uttered it. The thing must have weighed three pounds at the least; it was an exceptionally large and heavy shoe. The bump on his head was swelling visibly before my eyes. Anyone but an idiot must have seen that he was hurt. I expected an irritable reply. I should have given one myself had I been in his place. Instead, however, he seemed to regard the inquiry as a natural and kindly expression of sympathy.

"It did, a little," he replied.

"What were you doing with it?" I asked. It was an odd sort of thing for a man to be traveling with.

"It was lying in the roadway just outside the station," he explained; "I picked it up for luck."

He refolded his handkerchief so as to bring a cooler surface in contact

"MY EMPLOYER GAVE ME A GOOSE."

with the swelling, while I murmured something genial about the inscrutability of Providence.

"Yes," he said; "I've had a deal of luck in my time, but it's never turned out well.

"I was born on a Wednesday," he continued; "which, as I daresay you know, is the luckiest day a man can be born on. My mother was a widow, and none of my relatives would do anything for me. They said it would be like taking coals to Newcastle helping a boy born on a Wednesday; and my uncle, when he died, left every penny of his money to my brother Sam, as a slight compensation to him

"ALL I EVER HAD WAS ADVICE."

for having been born on a Friday. All I ever got was advice upon the duties and responsibilities of wealth, when it arrived, and entreaties that I would not neglect those with claims upon me when I came to be a rich man."

He paused while folding up his various insurance papers and placing them in the inside breast-pocket of his coat.

"Then there are black cats," he went on; "they're said to be lucky. Why, there never was a blacker cat than the one that followed me into my rooms in Bolsover street the very first night I took them."

"Didn't he bring you luck?" I inquired, finding that he had stopped.

A far-away look came into his sad eyes.

"Well, of course it all depends," he answered, dreamily, "maybe we'd never have suited one another; you can always look at it that way. Still, I'd like to have tried."

He sat staring out of the window, and for awhile I did not care to intrude upon his evidently painful memories.

"What happened then?" I asked however, at last.

He roused himself from his reverie.

"Oh," he said, "nothing extraordinary. She had to leave London for a time and gave me her pet canary to take charge of while she was away."

"But it wasn't your fault," I urged.

"No, perhaps not," he agreed; "but it created a coldness which others were not slow to take advantage of.

"I offered her the cat, too," he added, but more to himself than to me.

We sat and smoked in silence. I felt that the consolations of a stranger would sound weak.

"Piebald horses are lucky, too," he observed, knocking the ashes from his pipe against the window sash. "I had one of them once."

"What did it do to you?" I inquired.

"Lost me the best crib I ever had in my life," was the simple rejoinder. "The governor stood it a good deal longer than I had any right to expect; but you can't keep a man who is always drunk. It gives a firm a bad name."

"It would," I agreed.

"You see," he went on, "I never had the head for it. To some men it would not have so much mattered; but the very first glass was enough to upset me. I'd never been used to it."

"But why did you take it?" I persisted. "The horse didn't make you drink it, did he?"

"Well, it was this way," he explained, continuing to rub gently the lump which was now about the size of an egg; "the animal had belonged to a gentleman who traveled in the wine and spirit line, and who had been accustomed to visit in the way of business almost every public house he came to. The result was you couldn't get that little horse past a public-house—at least I couldn't. He sighted them a quarter of a mile off, and made straight for the door. I struggled with him at first, but it was five to ten minutes' work getting him away, and folks used to gather round and bet on us. I think, maybe, I'd have stuck to it, however, if it hadn't been for a temperance chap who stopped one day and lectured the crowd about it from the opposite side of the street. He called me Pilgrim, and said the little horse was Rollin, or some such name, and kept on shouting out that I was to fight him for a heavenly crown. After that they called us 'Rolly and the Pilgrim, fighting for the crown.' It riled me, that did, and at the very next house at which he pulled up, I got down and said I'd come for two of Scotch. That was the beginning. It took me years to break myself of the habit."

"But there," he continued, "it has always been the same. I hadn't been a fortnight in my first situation before my employer gave me a goose weighing eighteen pounds, as a Christmas present."

"Well, that couldn't have done you any harm," I remarked. "That was lucky enough."

"So the other clerks said at the time," he replied; "the old gentleman had never been known to give anything away before in his life. 'He's taken a fancy to you,' they said; 'you are a lucky beggar!'"

He sighed heavily. I felt there was a story attached.

"What did you do with it?" I asked.

"That was the trouble," he returned; "I did not know what to do with it. It was ten o'clock on Christmas eve, just as I was leaving, that he gave it to me. 'Tiddling Brothers have sent me a goose, Biggles,' he said to me, as I helped him on with his great coat. 'Very kind of 'em, but I don't want it myself; you can have it.'

"Of course I thanked him, and was very grateful. He wished me a merry Xmas and went out. I tied the thing up in brown paper, and took it under my arm. It was a fine bird, but heavy. I made sure the circumstances, and it being Xmas time, I thought I would treat myself to a glass of beer. I went into a quiet little house at the corner of the Lane and laid the goose on the counter.

"'That's a big un,' said the landlord; 'you'll get a good cut off him tomorrow.'

"His words set me thinking, and for the first time it struck me that I didn't want the bird—that it was no use to me at all. I was going down to spend the Xmas with my young lady's people in Kent."

"Was this the canary young lady?" I interrupted.

"No," he replied; "this was before that one. It was this goose I'm telling you of that upset this one. Well, her folks were big farmers; it would have been absurd taking a goose down to them, and I knew no one in London to give it to, so when the landlord came round again I asked him if he would care to buy it. I told him he could have it cheap.

"'I don't want it myself,' he answered. 'I've got three in the house already. Perhaps one of these gentlemen would like to make an offer.'

"He turned to a couple of chaps who were sitting drinking gin. They didn't look to me worth the price of a chicken between them. The seediest said he'd like to look at it, however; and I undid the parcel. He mauled the thing pretty considerably, and even examined me as to how I came by it, ending by upsetting half a tumbler of gin and water over it. Then he offered me half a crown. It made me so angry that I took the brown paper and the string in one hand and the goose in the other and walked straight out without saying a word.

[TO BE CONCLUDED.]

DRUMMER'S GHASTLY SAMPLE.

He Sold an Embalming Fluid, and Carried a Corpse as a Specimen.

"Drummers have all kinds of traveling paraphernalia," remarked a traveling man as he lighted his cigar and settled himself back in the easy chair contentedly. "At Memphis on my last trip down there I fell in with an old man whose white hair and general patriarchial aspect gave me the impression that he was a minister or college professor. He was sitting in the hotel, and as I glanced at him I noticed he was smoking. This struck me as surprising, and when later I saw him in the dining-room chatting very familiarly with the waiting girls he became a mystery. I got curious.

"On the train next morning I saw my venerable mystery in the smoking car reading a novel and determined to make his acquaintance. He was very affable and rather risque in his conversation. He was going to St. Louis, then to Kansas City, and from there to Little Rock—my route exactly. I inquired his business with an apology for my curiosity, and was surprised to learn that he was selling an embalming fluid and was visiting undertakers.

"Well, we reached St. Louis and put up at the same hotel. As the baggage man was bringing in the trunks I noticed a long, peculiar-looking leather case, which the old man was guarding very carefully as he stood by while it was being unloaded and gave orders that it was to be handled very carefully and to be taken direct to his room.

"At Kansas City I noticed that he disappeared as soon as the train pulled in, and in a moment I saw him over at the baggage car attending to the unloading of that mysterious leather case. The same care was observed when we reached the hotel, and when at Little Rock the same performance was gone through with I could stand it no longer. Without a word of preface I asked him that evening at supper what he had in that leather case.

"'Wait until I go upstairs,' replied the old man with a smile, 'and I will show you; but you must promise me that you will say nothing about it or they wouldn't let me have it in my room.'

"We went to his room, and after he had carefully locked the door he turned to the corner where stood the long, narrow, leather case.

"'Please help me lift it over a little,' he said, pleasantly, 'for it's rather heavy and I can't handle it very well myself.'

"Slowly the straps were thrown back, and then the old man pulled back the lid and I gave a gasp of horror.

"There before me lay the body of a beautiful girl, cold in death, but with a calm and peaceful smile parting her icy lips, as though she had but just passed away while asleep. The body was wrapped in a loose gown of white silk, which the old man pulled away, leaving it perfectly nude. With a muttered curse at the light he called to me to come up close, and pointed silently to the arms, which were punctured with innumerable small holes.

"'My fluid is something new to the trade,' said he, without emotion, 'and I carry this body around with me to show the undertakers how to use it. It's a little idea of my own and sells lots of fluid.'

"My teeth chattered and it was a minute at least before I could speak. I asked him how long he had been carrying it.

"'I have had this one about six months,' he replied, 'but it is getting worn. I shall have to get another. This one I got in Evansville, Ind., and I shall have to commence looking around for another. They cost a good deal, for I have to have a good subject, and a girl is so much lighter; and then,' he added, 'they take with the trade better than a man would."

"That was a year ago," continued the traveling man, "and I have not seen the old man since. When he got through with a body he always had it buried, and in some cases had it returned to the same grave from which it had been taken. It was certainly the most grewsome traveling kit I ever ran across."—Indianapolis Sentinel.

THE iman of Muscat possesses a pearl weighing 12½ carats, through which you can see the daylight; it is worth about £33,000.

BAMBERGER'S,

"THE ALWAYS BUSY STORE,"

BIG VALUE OFFERINGS

—IN—

New Dress Goods, Silks and Velvets

Bigger and better returns for your money than ever before and every price and quality guaranteed by one rule—your money refunded for anything unsatisfactory.

SCOTCH CHEVIOT DRESS GOODS—38 inches wide, stylish and durable material, formerly 38c, now **19c**

SILK WOOL MIXED GOODS—Fine hair line stripes and mottled effects, full line of shades, 69c value, now **49c**

FINE FIGURED BLACK GOODS—All wool, new and stylish figured effects, 40 ins. wide, regular 60c value, now **39c**

SILK SURAH—19 inches wide and warranted all silk, good color, black only, formerly 48c, now **29c**

COLORED AND BLACK CHINA SILKS—For street and evening wear, 20 different colors, value 50c, now **39c**

32 INCH BLACK VELOUR PLUSH for capes and wraps, and a quality never sold under $4 yd. A special bargain at **$2 25**

Mail orders promptly filled. Samples sent on request.

L. BAMBERGER & CO.,

147 and 149 Market Street,

Near Broad Street, Newark, N. J

Digestive Malt Extract Leggett's

YOU KNOW HIS CORNER.

ARE YOU THE ONE

That wants a pair of those Ladies' Fine Cashmere Gloves that

PUTNAM & DE GRAW,

Are selling at 18, 25, 30, 39 and 50c.

Ladies', Gent's and Children's Underwear in a large variety of Styles and Prices very low. Try us.

We have another lot of those extra quality Handkerchiefs that sold so fast at 5c, same price as before.

210 West Front Street.

ELECTION RESULTS

CHANGE, BUT OUR

PRICES ARE ALWAYS THE LOWEST!

Granulated sugar	4½c lb	3 pounds new figs	for 25c
Best creamery butter	25c lb	Castile soap, made from pure olive oil only 10c per pound.	
Best sugar cured hams	12½c lb		
" " shoulders	9c lb	Extra fat mackerel	8c each
4 pounds new raisins	for 25c	Extra new canned corn or peas	10c can

We have a complete stock of New Dried Fruit and other goods at equally low prices,

FULPER'S, 207 W. FRONT STREET

Direct from the factory.

HAND-KNIT SWEATERS,

Caps, Cardigan Jackets and Gloves.

Lowest prices; reliable goods.

U. B. CRANE'S,

Hats, Shirts and Trunks, 120 West Front Street

WE HAVE GOT THOSE HAMS

YOU WERE ASKING ABOUT.

Hams	11¾c pound
Fine butter	25c pound
Lard	9c pound
New can peas	10c
3 cans new tomatoes	25c
2 pound citron	25
3 pound raisins	25
Granulated sugar	4½c

J. F. MacDonald, 180 East Front St.

BOICE, RUNYON & CO.,

DEALERS IN

Lumber. Coal. Mason's Material. &c.

Our stock is under cover and we can always deliver dry stock. Agents for Adamant Wall Plaster. Orders solicited.

BOICE, RUNYON & CO.

2,000 Pounds.

Don't forget that we deliver 2,000 pounds of Coal in every ton. That we handle only the best grade of Lehigh Coal and take special pains to have it properly screened. Another thing you ought to remember—

Coal delivered in bags.

Thorpe & Ivins,

301—311 Watchung ave.

WANTS AND OFFERS.

Advertisements under this heading, 1 ct. a word, each insertion. (Less than ten words, 10 cents.) Cash must accompany order.

WANTED—By a young girl a place in a small family, either to do general housework or as chambermaid and waitress. Address H. S., 122 Plainfield ave. 11 14 2

WILL brunette lady with child, driving on Park avenue yesterday (Wednesday) with handsome gray horses, grant interview to gentlemen having charge sale of lots on South avenue and Berckman streets, Saturday afternoon at 2 o'clock. 11 15 2

WANTED—A cook and laundress (white). Apply at 737 Watchung avenue after 7 p. m.

WANTED—Position as coachman by middle aged man speaking German and English; willing and obliging. Address Martin, 204 Liberty st. 11 14 2

WANTED—Dressmaking by the day or week. Mrs. E. M. Hull, 442 W. 6th st. 11 14 2

FLORENCE—Impossible to meet you Saturday. Have a date South avenue and Berckman streets at 2 o'clock, auction sale of lots. 11 15 2

SITUATION wanted for a good cook and laundress, leaving on account of family going away. Inquire at Mrs. Charles Pond's, 74 Washington avenue, corner of Linden. 11 14 2

NURSE wanted; a competent reliable nurse to take entire charge of one-year-old bottle baby; must have undoubted references; good wages. Apply immediately 63 Grove st., North Plainfield. 11 14 2

$25,000 TO LOAN on gilt edge Plainfield mortgages. Reed & Coddington, att'ys. 11 14 tf

CHRYSANTHEMUMS, palms, ferns, etc. A fine assortment. Call and see them at Denton's, Hillside ave. 11 9 6

BEAUTIFUL girl seeks marriageable young man with small capital. Must be willing to attend auction Saturday afternoon and buy one of Hand & McIntyre lots. 11 15 2

WANTED—Set of light double harness, second-hand in good order cheap. Cash. Press office. 11 15 2

FOR SALE—Sound young business horse cheap 508 Central ave. 11 15 3

FOR SALE cheap, a Hale & Kilburn folding bed, mirror front, in good order. Address P. O. box 261, Plainfield.

A YOUNG thoroughbred Cheshire boar for sale. C. J. Ackerman, Plainfield P. O. 11 15 4

SALESMEN in every county; $75 a month and expenses, office, furniture, advertising furnished; goods monopoly; experience unnecessary. A. J. Van Brunt, Delawanna, N. J. 11 15 eod 1m

YOUNG lady wishes situation as saleslady or bookkeeping. Call 306 Central avenue.

WANTED—A girl for general housework; must come well recommended. Apply at No. 144 Crescent ave.

WANTED—A good cook, washer and ironer. 122 East 9th st.

POTATOES for sale; 25, 50 and 80cts per bushel. John Rose, 333 La Grande ave. 10 17 tf

LOST—diamond bar pin between Westervelt and Crescent avenues. Reward offered for its return to this office. 11 12 3

PART of office to let. 197 North avenue. 11 7 tf-eod

Millinery.

The seasons draw to a close shortly. Then it's time to give bargains while you think of buying. Customers tell us ours are the prettiest hats. We would prefer a personal inspection, then you can decide for yourself. Therefore we have marked our stock at cost and some under cost, and all to your advantage.

Hosiery.

Ours we claim is the best assorted stock in town. The newest in all qualities and styles and at the right prices too. Next week we make another unequalled offering: Ladies' fast black hose 9c, value 12½c; Hermsdorf fast black hose 12½c, value 25; Hermsdorf fast black hose 19c, value 35c.

LEDERER'S

The best 50c Corset you will find in our stock.

Advertised Letters.

November 12, 1894.

Mr Allen, John Anson, Rev Joseph Beers, Meri Bobin, James Burns, George Blazier, Mrs R G Bell, Miss Ella Baker, Heyo Dudentadt, Mrs Mildred Elliott, Miss Annie Fleming, Kate Gleason (2), Manley Giles, Mrs Michael Gallagher, Jacob Hursinger, James S Holmes, Jr, Gus F Hayes, Fred Hoagland, Chas E Hope, Miss Emma R Hobbie, F E Jones, Miss Emma Jackson, Aug Koehlen, Rah Kenny, Mrs Mason, E. McFarland, B. P. Manning, A Millbury, B. Mess, Alfaretta Mundy, C R S Morrison, Mrs J L Norton, Mr Patterson, Miss Alice A Paise, Liana Perry, Mrs E B Pearson, J W Rowland, Ralph Rigby, Mrs Mame Rhoads, Geo Sutton, Mrs C B Shafer, Thomas Smith, Theodore Smith, Geo Shay, Mrs Chas Tingley, Mrs M H Taylor, Miss Mamie Thorp, The Plainfield Co, Mrs F Terry, Mrs Esther Todd, John Teeple, David C Terry, Mr Van Deventer, Mrs Wilson, G A Wagner, Mrs F A Wells.

THE DAILY PRESS

ESTABLISHED MAY 10, 1887. PLAINFIELD, N. J. FRIDAY, NOVEMBER 16, 1894. TWO CENTS A COPY. $5 A YEAR.

PLAINFIELD'S GLORY.

Public-Spirited Citizens Abandon Politics.

UNITY FOR TOWN DEVELOPMENT.

Ex-Councilman Spangenberg, Renouncing Partisanship in Local Affairs, Advocates Retention of Present Mayor and Councilmen, and Asks for Business Men on the School Board Who Will Stand by the People's Policy.

The activity of The Daily Press in fostering sentiment in favor of the unanimous re-election of Mayor Gilbert and Councilmen See, Ginna and Fisk, has generated such expressions of esteem and co-operation from representative citizens of both political parties, and has found such ready favor throughout the mass of voters, that it seems as if all the town had been possessed of the one idea and only needed a leader to formulate it. Representatives of The Daily Press have discussed the movement with most of the leading men of the town, and find that there is practically no opposition to the continuance in office of these faithful officials to complete the important work they have so well advanced.

Among others who were interviewed yesterday concerning the matter was Leonard Spangenberg, whose views are found to coincide with those of The Press and most citizens. Mr. Spangenberg always has something interesting to say, and his opinions on the subject in hand are particularly valuable because they come from one of the most enterprising and enegetic of Plainfield's citizens, a man who is working zealously night and day for public improvements and Plainfield's progress, and who keenly appreciates just what is best for the town. Both as a faithful councilman and as a public-spirited citizen, Mr. Spangenberg has been and is devoted to the continued development of Plainfield, and its permanent prosperity. He is a Democrat on national issues; but in Plainfield municipal affairs his creed is just Plainfield, and no politics about it.

"I believe"—he told the representative of The Press who asked for an interview—"that there should be absolutely no partisanship in the administration of local affairs, and the men who now seem sure of receiving the Republican nomination for Mayor and Councilmen shall have my vote and fullest support.

"Mayor Gilbert should be renominated and re-elected as an appreciation by the people of the great and untiring interest he has taken in the city's welfare. He has won every confidence by his personal sacrifices in strict devotion to Plainfield's advancement. As the father of the sewerage system now progressing he has placed our city many degrees higher in the esteem of the world, and his judicious management and admirable policy are every day developing the town into a model city of healthful, happy homes. His aim is to provide Plainfielders with the best of civilization's advantages; and whether or not there is any other ticket in the field, everybody ought to reward Mr. Gilbert with his vote.

"The present Common Council is as a whole a most devoted set of representative men, and it would be too bad not to return such councilmen as Messrs. See, Ginna and Fisk when their good work is in such a stage of development.

"I should like to see Mr. Fisk returned from the Third Ward because he has worked hard in every department, is a most excellent business man, a progressive citizen, and understands just what has to be done. He has the city's interests at heart. The ward could not send a more able representative to foster the interests of Plainfield.

"In my own ward, the Second, Mr. Ginna has proved himself a most thorough and energetic councilman. His common-sense ideas and marked business ability make him a public official eminently worthy of being returned by an appreciative public. He has taken a great interest in sewers, and the Netherwood people are much indebted to him for having their district included in the first series of piping.

"Mr. See is very properly recommended for re-election in the First Ward. He has favored the sewer project, and is a strong, earnest representative, a very excellent councilman.

"And in the Fourth Ward as in the others I hope to see a good progressive man placed in nomination."

"Would you"—Mr. Spangengenberg was asked—"advise the Democrats to make any nomination for mayor or councilmen?"

"No;"—was his answer—"in my judgment we could not have better men in charge of affairs than those I have reviewed. They all have the best interests of Plainfield at heart.

"The same is true of the assessor and treasurer. No better assessor can be chosen than J. A. Hubbard, experienced, capable, fair-minded, honorable; and Alexander Titsworth is a treasurer beyond reproach."

"What are your views on the School Board issue?"—asked the reporter.

"As to that,"—said Mr. Spangenberg—"I hope the Republicans will nominate such men as will thoroughly support Mr. Gilbert in his views in regard to the new High School project. They should be men of thorough business qualifications."

"Have you any suggestions to make concerning the policy of the municipal departments during the coming year?"

"Many citizens"—he replied—"join with me in the decided view that the Fire Department can now afford to economize. It has spent abundant money for the present, and is thoroughly well equipped—much better, indeed, than fire departments of any other town of the size in the United States. I consider the department very efficient, and well officered. It has reached that high state of development where its expenses can be curtailed. Owing to sewers being put in, next year we should spend as little as possible.

"To show how far funds will go when judiciously managed"—added the ex-councilman—"I may cite the case of the Fire Department during the Council of 1890. That year we put in the fire-alarm system, costing $3,300, bought $1,000 worth of horses, and 1,000 feet of hose, besides operating the department, all within the appropriation of $10,000. There is no reason why the committee cannot be as frugal today, as they are men of ability."

"What of the Police Department?"

"That is a very important point. Plainfield is too large a territory to be so sparsely officered. To make the police force effective, and especially to afford secure protection at night, we should have at least ten more men on the force, so that the whole city could be thoroughly covered. No other city of such area has so few policemen."

Mr. Spangenberg urged economy in street expenditures, pointing out that till after the sewers were constructed and the streets replaced money spent on macadamizing would necessarily be wasted.

On the subject of street-railway extension he became enthusiastic.

"There is something"—he said—"that cannot come too soon. Plainfield is going to have a great boom when her sewers and rapid transit are complete. Franchise for the railway extensions should be granted as speedily as possible, and the work pushed. The present Street Committee has done all in its power to further this enterprise, and I hope to see the Netherwood, Park avenue, and other extensions, quickly made. Nothing will boom the town more than an electric railway reaching every outskirt. We have a vast area, and no cheap means of getting around. Real-estate will become very active as soon as the extensions are made, and the population will jump amazingly."

Mr. Spangenberg is thoroughly posted on the street railway matter, and said that no blame whatever could attach to the Street Committee for delay in railway extensions. He said he had great hopes for early results if the present policy were pursued covering this public enterprise; and he explained his warmth of feeling in urging non-partisan, public-spirited activity in municipal affairs by saying that as long as he lived in the city of Plainfield he should take a deep interest in its welfare.

EVONA LYCEUM.

Organization to Be Speedily Effected.

For the purpose of organizing an Evona Lyceum twenty-two were present in the Church of the Heavenly Rest last night.

The meeting was called to order in a few well-chosen remarks by Edwin Bishop. He was afterwards elected chairman pro tem. Isaac Foskett was nominated as secretary, but declined the nomination in favor of A. H. Levers, who was elected. Fifteen signed their names to become charter members. A committee of three was chosen by the chairman to secure names and bring them in at the next meeting, to be voted upon as officers of the association, and a committee was then appointed to secure a programme to be carried out at the next meeting.

The name of the association is the Evona Lyceum.

The next meeting will be held Tuesday, Nov. 27, and it is expected that officers will be elected and the association thoroughly organized.

Mrs. Opdyke President.

The Women's Temperance Aid Society at their business meeting yesterday afternoon elected the following officers for the ensuing year: President, Mrs. G. F. Opdyke; first vice-president, Mrs. H. H. Palmer; second vice-president, Mrs. G. M. Angleman; third vice-president, Mrs. Geo. Musgrave; secretary, Mrs. W. Townsend; treasurer, Mrs. J. S King.

Wants It for Women Too.

In the Seventh-Day Baptist Church tomorrow at 10:30 Dr. Lewis will review the Y. M. C. A. work for fifty years, and make an appeal for a similar work among young women. All who are interested will be welcome.

—Two of F. A. Dunham's men surveyed a large plot of ground in Sewaren yesterday.

THE BABCOCK ESTATE.

It Is the Basis of a Friendly Suit in Court.

FOR CONSTRUCTION OF THE WILL.

Among the Statements Made in the Application for Legal Settlement Is That It Will Cost $20,000 to Complete the Mammoth Building—Executors Bring the Suit Against All Beneficiaries.

In the Chancery Court yesterday the executors of the George H. Babcock estate applied to Vice-Chancellor Pitney for the construction of the will. The application was made in the form of a friendly suit brought by the executors against all interested in the settling of the estate for the purpose of obtaining direction from the authorities as to how the property should be disposed of.

The finishing of the Babcock Building at a cost of $20,000, the variety of the lines in which Mr. Babcock had invested his money, and the presence of a minor among the heir, are complications which make the executors desirous of obtaining instruction before going ahead.

The Newark Evening News said last night in regard to the matter:

"The building is said to be entirely too large for the present needs of Plainfield and only a few of the offices are rented. The balance of the property after the work on this building is completed is to be held in trust for George Babcock, a son of the testator by a former marriage. Mrs. Babcock claims the right under the codicil to select what part of the property she desires as her share, but the other beneficiaries think that the court should decide on that point."

To a Daily Press reporter this morning Mr. Stillman said that there was no dispute between Mrs. Babcock and the executors, and that the friendly suit had been brought only for the purpose of placing matters on a solid basis.

MAY MOVE DOWN STAIRS.

First National Bank Considering Improvements.

Architect A. L. O. Marsh today took measurements about the First National Bank Building for the purpose of making an estimate of the cost of lowering the bank to the level of the sidewalk.

This improvement, which has long been advocated by The Press, is now receiving the serious consideration of the officials, and will undoubtedly be decided upon in a short time. It is possible that an elevator for the office floors will be put in if the change is made. Mrs. L. Adams sub-lets the millinery store in the basement from Van Emburgh & Son, whose lease does not expire until next Spring.

One Apiece.

The following games were rolled on the Hope Chapel alleys last night:

FIRST GAME.

HOPE CHAPEL.		RAHWAY Y. M. C. A.	
W. Leland	94	M. Sutphen	98
H. Page	114	F. Bliss	126
G. Cose	110	I. Bunn	140
J. Brown	87	C. Sutphen	144
R. Marsh	140	C. Miller	95
	545		603

BY FRAMES.

Chapel	53	96	142	187	232	296	349	426	480	545
Rahway	53	124	187	248	294	352	417	480	539	603

SECOND GAME.

HOPE CHAPEL.		RAHWAY Y. M. C. A.	
J. Cose	81	M. Sutphen	128
A. Muir	128	F. Bliss	119
J. Young	208	I. Bunn	101
A. Leland	98	C. Sutphen	126
A. McComas	121	C. Miller	125
	636		599

BY FRAMES.

Chapel	50	122	197	271	329	383	454	503	566	636
Rahway	57	118	175	230	294	322	405	470	534	599

This leaves the Rahway team one game ahead of the Young Men's League.

After last night's game a supper was served to the 140 young men present. The efficient committee consisted of F. Stewart, A. Muir, A. Leland, J. Penny and W. Leland.

One Man Against 11.

The jury disagreed in the Paoli-Thorne suit in Justice Mosher's Court, as exclusively reported in The Daily Press of yesterday. They were locked up till 4 in the afternoon and were then dismissed.

All were in favor of giving Paoli the full amount claimed for replacing the defective well except Robert Walker. He held out against the other 11. The case will be tried again next Monday.

Sudden Death of Oliver Tweedy.

The painful news was received today in Plainfield of the death yesterday of Oliver D. Tweedy, son of O. B. Tweedy of Crescent avenue. He died suddenly of heart failure on his ranche, Knickerbocker, Texas. Full details have not yet been obtained.

—When you are making up your list for Sunday dinner just remember that you can buy hams at 10½ cents, and they are fine. Oh, I forgot to tell you where to go. It's J. F. MacDonald's, opposite the Y. M. C. A. Building. Read his ad.

THE YEARLY MEETING.

INTERESTING PAPERS READ AND DISCUSSED.

For the First Time in the History of the Meeting-House, Refreshments Served Therein.

An interesting session of the half-yearly meeting of the Hicksite Friends was held in the Watchung Avenue Meeting-House yesterday afternoon, following the other sessions reported exclusively in The Daily Press of yesterday. Two interesting papers were read and discussed.

Mrs. Mariana W. Chapman of Brooklyn, superintendent of the prison reform and philanthropic department of the Friends' work, presented a paper in which she dealt with various lines in her department on which the Friends were working and the good which they had accomplished in the past. She treated her subject in a general way, referring to many phases of philanthropy and telling of the lives of great men of the sect to illustrate her statements.

Mrs. Cornelia A. Gavett of West Fifth street followed with a paper on temperance work. She discussed particularly the use of alcohol in medicine, quoting physicians concerning its effect on the system. Among the men quoted were Dr. Ezra Hunt, late president of the State Board of Health and Dr. Davis of the Mercy Hospital, Chicago.

It was the purpose of the paper to prove it necessary for Christians to take the side of temperance because of the evidence in favor of it. Mrs. Gavett also quoted Dr. Talcott of the Middletown State Asylum, who takes the side of alcohol. She gave several of his arguments and then showed how false they were. At the close of the reading Mrs. Gavett's views were endorsed by many of those present, who spoke in support of the Friends' position.

In the evening Miss Nettie Haviland presented a paper on "Indian Affairs" in which she spoke of the tribal relation and its consequences in encouraging lack of thrift. She reviewed the history of the dealings of the whites and the Indians, especially referring to the breaking of treaties. The situation was now more hopeful, as land was being allotted to individuals. Miss Haviland favored the giving of full citizenship to the Indian and the educating of his children.

Mrs. Phœbe C. Wright of Manasquan gave her views on peace and arbitration. She spoke especially against the introduction of military instruction in the schools. She believed it very important for Friends to try to extend their influence throughout the State and nation. The discussion of these subjects was long and interesting. Then the Friends adjourned to meet again today for worship.

The Friends departed from the usual custom of dining at their homes, and for the first time in the history of the society in this society lunch was served in the meeting house.

OLD FOLKS EVENING.

MERRY CELEBRATION IN THE FIRST CHURCH OF CHRIST.

Warren Chapel Endeavorers Pay a Fraternal Visit—Song and Story, and Refreshments.

A pleasant evening was spent in the First Church of Christ last night. Members of the Warren Chapel society visited their fellow Endeavorers and gave them an entertainment which was greatly enjoyed by all concerned and which brought a satisfactory sum to the treasury of the home society.

The entertainment was an "Old Folks Evening", and was a repetition of one which was given in Warren Chapel a few months ago. All of the parts were taken in an excellent manner, the extra rehearsals having made the participants more accustomed to the lines. The programme, given after an address of welcome by Elder Hand, was as follows:

Song—"I am coming home again."
Dialogue—"How to keep a secret."
Recitation—"The Inventor's Wife". Miss Happe
Solo and chorus—"The Old, Old Friends and the Old, Old Home". Miss Dunham
Recitation—"The Engineer's Story". Miss Haberle
Dialogue—"The Canvassing Agent."
Song—"Do n't take the left-hand road."
Recitation—"The Noiseless Chime". Miss Happe
Recitation—"The Wedding Day". Miss Haberle
Solo and chorus—"Call again some other eve". Miss Dunham

Refreshments were served after the entertainment.

Satisfactory Inspection.

Past Commander Charles B. Stephens of Winfield Scott Post No. 73, G. A. R., inspected General Wadsworth Post, No. 75 of Somerville, last evening. The inspection was very satisfactory and the visiting delegation was very agreeably entertained.

Besides Inspector Stephens the Plainfielders who went were Past Commanders W. C. Smith, M. C. Dobbins, and William Hand; Officer I. L. McVoy, Chaplain John Goodman, Surgeon William R. Moore, and Samuel Terry and James Lewis, all of Post 73; and Officer Edward Dunn of Post 109.

ALL FOR AMERICA.

Ireland's Sons Pay Glowing and Patriotic Tribute.

JUDGE WILHERE'S LOYAL SPEECH.

He Shows the Ancient Order of Hibernians to Be a Great and Glorious Institution, and the Plainfield Members Prove Its Hospitality.

The musical and literary entertainment given in the C. Y. M. I. Hall last evening by the A. O. H. No. 4, of Plainfield, was an excellent one in every respect.

The programme published exclusively in The Daily Press of Wednesday was carried out by P. Ludwig Conde's orchestra and J. C. Traynor, the Misses Quinn, William O'Connor, Miss Maggie Flanagan, F. Wharton, Thomas J. Cummerford, Charles Ward and M. J. Cashin. The attendance showed great appreciation. The speaker of the evening was Judge Wilhere of Philadelphia. He spoke as follows:

MR. CHAIRMAN, REV. FATHERS, LADIES AND GENTLEMEN: I feel very much complimented in being with you here tonight to participate in this magnificent entertainment which is given by my friends and brothers of the Ancient Order of Hibernians; and I feel especially complimented in the fact that the reverend clergy, pastors and the assistants, of your good city of Plainfield are present here tonight. And with them the additional compliment comes in finding so many handsome women who have graced with their presence this entertainment this evening. I heard but a few moments ago something said about the old maids from South Plainfield. (Laughter) and I am sure if this is South Plainfield there is not going to be an old maid in the town. If there are any of the good men here—and I am sure the good fathers will back me up in it too—if there are any of the good men here who have not the nerve and backbone to take to themselves a lady, and especially a handsome lady, such as are represented here tonight, I say to them very frankly and plainly that I have three friends from Philadelphia here. Two of them are old-fashioned widowers, and one of them a plain, decent, young bit of a boy; and I'll guarantee if you men of Plainfield have n't the nerve and backbone to take the handsome girls and to give the Reverend Fathers Smyth, Murphy and Miller the benefit of all the little things that necessarily will come in the shape of marriage donations, and in the shape of other donations which will follow that—if you do not do it, I'll guarantee that there are three good men from Philadelphia who are here to take three of the handsomest women there are in Plainfield (Applause); and they will do it before they leave tonight, too.

We are indeed in earnest and truth complimented, ladies and gentlemen, in finding such a magnificent audience present tonight; and as I said truthfully too, graced by the presence of so many of the beautiful women of this town. My friend, Thomas Goff Flanigan, who is one of the most eloquent as well as a most distinguished member of the Bar of Philadelphia, and whom you will have the pleasure of hearing before this entertainment closes, is especially a lady's man; and I am sure that he is going to take from the good pastor here and carry to far off Philadelphia one of the handsome women, unless the men of Plainfield have the nerve and courage and backbone to do their duty. And we have also with us here tonight my friend and brother James Jackson, who is one of the National Directory of the A. O. H., who is the State delegate or State President of Pennsylvania for five years, and who has served the order faithfully and well. While he has no special forte in talking, at the same time he is like the other good men who accompany him, he's especially complimentary and has a special adaptability for talking to the ladies. And what more introduction especially to Irish women and their descendants—what more introduction and what higher compliment can be paid to them than to find visiting them tonight that old chieftain, that true and tried Hibernian, that old Fenian, Captain John Flannigan, who led a company into Canada and fought with General John O'Neill at Ridgeway! These, ladies and gentlemen, are the men who are with you tonight, and who feel especially complimented, too, in your presence.

I have been asked to come here and say a word about the Ancient Order of Hibernians, its aims and its objects, to speak some little of its history; and in view of the fact that you have such a programme, and an elegant entertainment, I am not going to detain you very long; but it will necessarily take some little time to speak of the society as it is, because I desire after I am through, and if our visit means anything at all, it should serve the purpose of encouraging men who are here and the men of this town who are eligible, to become members of it. As I understand there is a very flourishing division of the order here, but the membership is only about 75, and I am sure from what I have heard of the Catholic population of the town, from what I have heard of the nationality of the people who compose the Catholic population of the town, I am sure there are 500 men in this town who are eligible for membership in the A. O. H. And I think upon an examination of the society, upon having a proper idea of its aims and of its good purposes, and of the work that it does—I am sure that every eligible man in this town as well as in every other town, should be a member of this society.

You may ask me very properly what kind and character of society is it. It is a society composed of men of Irish birth or of Irish descent through either parent. The other qualification is that every member, every applicant for membership in the society in order to be successful, and in order to be a proper person to be admitted to the organization, must be a practical Catholic. A beneficial membership in the society—that is, those who receive the sick and funeral benefits, are limited to men between the ages of 18 and 45 years. But men over 45 years of age can be elected and are invited to join as honorary members, who will contribute a very small sum every year to the fund. They are entitled to all the rights and privileges of membership outside of the beneficial features of the organization.

And now what character of society is it? Whence comes it? What are its especial objects outside of the beneficial features about which I have spoken? It is a society that was formed in Ireland, some assert, and some who have inquired into the history of it assert that it was formed in Ireland more than 900 years ago. It was formed to resist the Danish invasion of Ireland—that it preceded the time of Ireland's heroic King, Brian Boru, but upon that question, because it is one of the things that is not proven clearly, upon that question I will not occupy your attention; but certain it is that the society was in existence during the time of the penal laws—and bear in mind ladies and gentlemen and kind friends that its purpose at that time was the same purpose that we have in view to day: God and country—Church and Fatherland. In the days that I speak of, two and a half centuries ago, the same price was put on the head of an Irish priest and an Irish schoolmaster as put on the head of a wolf that preyed upon the people and destroyed their substance. So it is recorded in the statute books of England that 5 pounds would be paid to the person who would bring to the English authorities, the representatives of the English government in Ireland, 5 pounds would be paid to them for the head of the wolf that was preying upon the substance of the people there; and so also the same statute said that five pounds would be paid for the head of a priest or for the head of a schoolmaster. And in those days when the ministers of our holy church could not live, when a price was put upon their head, and that price, as I say, only equal to the price that was put upon the head of the wolf, in those days sprang into existence as history teaches and illustrates to us, a society which is now known as the Ancient Order of Hibernians, and which was known at that time as the Knights of Saint Patrick. (Applause).

That society's especial purpose was to guard the minister of our holy religion, hunted as he was by the minions of English authority throughout the country; and when in the night time, or in the early morn he gathered his people around him to celebrate the holy sacrifice of the mass and to administer to them the sacraments of our holy church. The men who stood upon the hillside, the men who guarded his person and the men who kept him from being harmed or hurt or destroyed were the men of this ancient and honorable society now known as the Ancient Order of Hibernians. (Applause).

This society was transplanted to his country in 1836 and for many years it struggled along because the Irish Catholics in this country were few and far between. It struggled along for many years until within the last twenty years notably, its aims and objects, its purpose, its noble purpose, have directed the attention of our people, and they have flocked to its standard, and today not only is it the oldest society but it is the strongest organized body of Irish race in the civilized world, and the strongest Catholic society there is in the United States of America. (Applause). Now it may be said, ladies and gentlemen, notwithstanding the fact that its purpose may be good as regards the Irish Catholics and those who are eligible—Irish Catholics and those of Irish descent—that its aims are very laudable, but that it is a narrow and contracted society because it does not take into its ranks people of other nationalities and people of other creeds. I can only say in answer to that: The Catholic Church for its very wise purpose prohibits its children in this country from joining such societies as the Free Masons, Odd Fellows, Knights of Pythias and the Knights of the Golden Eagle and other organizations of that character. And the Catholic Church says to its children that it is wise and proper that you should not join societies of that kind, but you can organize societies for proper purposes among yourselves and among people who believe the same as you do.

Now, so far as our society, and so far as the people of our race and creed are concerned we have no antagonism, no desire to antagonize prohibited societies. We have no antagonism against the Free Masons, the Odd Fellows, the Knights of Pythias or the knights of anything else that you please, but our church very wisely and for our benefit prohibits us from joining these organizations. Is it not right and proper that our people being denied the opportunity of joining societies of that character—is it not right and proper that we should have an organization among ourselves for mutual benefit and protection? We have no quarrel with those societies, but in the name of common sense is it not a proper and a wise, is it not a necessary thing for us to have a society among ourselves that is organized for like purposes, but conducted in a different manner, is it not proper that we should have a society, not to antagonize, not to fight, not to quarrel with anybody else, but to stand up as manly men should, as American citizens have a right to do—to stand up heart to heart, shoulder to shoulder in defense of our common rights and in defense of our common purpose and to carry out more efficiently our common duties—that is all the Ancient Order of Hibernians has in view. It is not that kind of society that while it limits its membership to men of Irish birth or of Irish descent it is not that kind of a society that declares war against other societies that have not our creed or birth. But we have a right as American citizens, nay but I regard it as our duty here as American citizens, it is our duty to our families, it is our duty to our country, it is our duty to our church to be organized and banded together and united in a society of this kind for the common good and for a common purpose, because our only purpose is to serve God, to serve our country and to help our families.

In these days, ladies and gentlemen, those of our race and creed and organizations like unto ourselves are sometimes attacked, their motives are questioned, their purposes are attacked. It has become a fad in these modern times among certain people to attack the Catholics, and especially the Irish Catholics—to attack their patriotism and their devotion to the flag of their country, and unfortunately that sort of knownothingism which we thought was buried beyond the question of resurrection more than 40 years ago, even that spirit of knownothingism is rampant throughout the country today, and men in the face of history stand up and they question the motives and they doubt the patriotism and the devotion to the flag and to the free institutions of this country, of the men of our race and creed, and I think that it is time for us to stand out upon every public platform and on every public occasion and to say to those who may call themselves American Protective Associationists or who may call themselves what they please, those who are in doubt as to the loyalty and devotion of Catholics, and especially Irish Catholics, to the flag of this country and to its free institutions—it is time that we ought to recall to the minds of these people the facts of history, and to teach them that were it not for the men of our race and creed there would be no flag, and there would be no liberty in this land today. (Great Applause.) Who are these people who are prating about their patriotism? Who are they? Point me out a prominent and distinguished

Continued on Page 5.

Highest of all in Leavening Power.—Latest U. S. Gov't Report

Royal Baking Powder

ABSOLUTELY PURE

THE LITTLE BLUE SLED.

Among all my treasures that gave me most joy
Was the little blue sled that I owned when a boy,
It was uncouth and homely and weighed near a ton,
But in racing down hill it was my sled that won.
It seems to me Mercury's wings loaned the aid
To the little blue sled that my grandfather made.

The top boards were of oak, it sides were of ash;
Wrought iron its braces; 'twas well named "The Flash."
On its shining steel runners 'twould fly down the hill,
Through the long village street 'till it stopped at the mill,
With a tow headed boy and a girl half afraid,
On the little blue sled that my grandfather made.

Then the lass held on tight, while I toiled up the track,
How I tugged and pulled till I near strained my back.
But I never complained, tho' 'twas nearly a mile,
Who wouldn't do that for a pretty girl's smile?
Long ago in the grave was the pretty girl laid,
She that rode on the sled that my grandfather made.

Way up in the loft of the old lumber room,
'Twixt the hair covered trunk and my grandmother's loom,
Lies the little blue sled, with its weather warped frame,
And its deer skin rope coiled on the dust effaced name,
For vic'tries hard won may its lustre ne'er fade—
That little blue sled that my grandfather made. —Rockford Registe-

ROMANTIC BOYHOODS.

A Wonderful Baby King was Louis XIV. of France.

To be a king at five years of age and hold a court of superlative magnificence is the lot that fell to only one monarch that ever lived. He was called the Dauphin until at his majority, attained when he was 14 years of age, Louis XIV. became King of France.

The little Louis never knew what fun was from a boy standpoint; his babyhood was made up of formality, elegance and rich clothes.

No gay rides or swims, or meeting the common people, as his English cousin Prince Charlie did. Prime Ministers, Cardinals, Dukes and Princes talked to him and surrounded him jealously. But he probably would have had elaborate, showy manners anyway, his disposition being formal and exacting of the courtesy due him.

When he had been christened on his fifth year, with great state, in the chapel of the palace, his mother carried him into the room where his father, Louis XIII., was dying. "Well, what is your name?" his father, the King, asked.

"Louis XIV.," the little fellow promptly replied.

"Oh, not yet, not yet, my son."

But he was King in a few days, for his father's crown descended on him, and the stately little tot was the ruler of a great nation.

His first act of state was to receive the oaths of allegiance from his people. This he did, sitting in regal state on the throne, with a royal violet robe on and superb crown jewels. Sitting in front of him on the steps was another little boy, the Comat De Guiche. Both the little chaps behaved like grown up men.

The infant circle that little Louis gathered about him was famous as the most brilliant court of children ever assembled. He lived in the Palais Royal, which cost something over $1,000,000 to build, and occupied the apartments that had served the great Cardinal Richelieu. The most magnificent furniture and tapestry was placed there for his use, and he held his household in splendor there. A Cardinal superintended his education; he had also his governor, his preceptor and his valet de chambre. The Marchioness de Senecey and other women of high position told him fairy tales to put him to sleep, and looked after all the frills and ornaments and velvets he wore. He developed early an abnormal fondness for two things, history and military exercises. This was a signal for his after life, for he was noted for knowledge of kingly and political affairs and for controlling some of the greatest generals, who conquered for him vast territories.

Lessons in kingly etiquette were forced upon his mind by his older court; for instance, one day he loaned a crossbow to a little friend. When he started to take it back the Marchioness de Senecey reminded him with:

"Sire, kings give what they lend." The kingly little fellow, with a low bow, said, "Monsieur de Leminie, I wish the gift were of more importance." Think of this from a boy of 5!

Louis, at 14 years of age, was declared absolute monarch of France. All the grandeur attendant upon a coronation was present; people thronged the streets and frightened his steed, but Louis' athletic nerve stood him in good stead. He studied the affairs of other governments closely, he took pains to familiarize himself with all details of policy and then and there commenced to reign over the greatest era France has ever known and inaugurated the longest reign of any king in the world—seventy-seven years!

And still, unlike his cousin Charlie, who was called the "Merry Monarch," he was always known as the "Grand Monarque."

A Legal Triumph.

In the Upper Peninsula is a lawyer whose peculiar style of eloquence is celebrated throughout the 12th district. This genius of a lawyer was handsomely whipped in a case, the jury bringing in a verdict against his client. A friend met the genius.

"Congratulate me," said the latter. I have achieved a grand triumph."

"Why how so?" was the astonished response. "The case went against you."

"That isn't the point, my boy. Did ye notice, now, how long the jury were out?"

"Yes, they were out three hours."

"Three hours, is it? And it took thim three hours to unravel the thread of me sophistry. It was a great triumph."—Detroit Free Press.

THIS MAN HAS NERVE.

The Courage of a Western Detective Who Never Killed a Man.

Until the discovery of the Sayres murder monopolized the attention of Portland's detective force recently, the members thereof were interested in the capture of an assassin at Seattle by Detective Cudihee of that city. Cudihee is very well and favorably known in local police circles, having visited here several times on professional business, and there are also in Portland several non-official persons who are qualified by long acquaintance with him to give intelligent testimony as to his value as a man hunter.

It was one of the latter who talked about him last evening in this way:

"Cudihee's police training was received in a school from which no coward or blockhead could graduate with honor. It was in Leadville, Col., that he first donned a star, and he wore it through the most troublous period of that great and wicked mining camp's history. When silver was first discovered there, in 1878, nearly all the thugs and thieves in the West, and some of the worst characters of the East, started for the new Eldorado, and when the town was a few months old its rulers were desperadoes. There was a reign of terror, and it naturally resulted in the organization of a law and order party by the responsible element.

"The new party got control of the municipal government, and at once began purging the camp of its rowdies. A large force of picked men was enlisted, and Ed Cudihee was one of the first volunteers accepted.

"Then began the cleaning-out process. Hardly a day passed without a policeman shooting a thug or being shot by one. The Chief was assassinated by a bully, who rode away and escaped, and the dead man's official shoes were immediately filled by the next in command, and Cudihee was raised from the ranks to a captaincy. The war was continued until decency triumphed, and Cudihee was finally elevated to the city marshalship. He literally fought his way to the place, for in every dangerous duty he was at the front.

"He has told me that he never killed a man, and I know that he has frequently refrained from taking a human life when a less courageous or cool-headed man in his place would have shot to kill, and his reputation for daring doubtless made many a desperado surrender quietly to him who would not have voluntarily succumbed to any other member of the force. Cudihee's conduct in that Seattle affair reminded me of an almost similar incident in which he figured, and of which I was an eyewitness.

"It happened in 1883, when Cudihee was a captain. A big and burly Irishman, while frenzied by drink, shot a man in a saloon, and was the sole living occupant of the place when Cudihee and one of his officers arrived. He was standing over his victim and brandishing his revolver when Cudihee entered the door, and when the murderer looked up and saw the police uniform, he pointed his pistol directly at the part of it which covered the wearer's heart, and shouted defiantly:

"'If you come near me I'll kill you!'

"Cudihee did not stop; did not even falter, but holding out his empty hands, continued advancing, gazing steadily at the eyes of the desperate man as he did so. There was something in that gaze that seemed to fascinate, or perhaps the murderer was overwhelmed with astonishment at the fearlessness of the advancing officer. At any rate, the trigger was not pulled, and Cudihee, quietly saying 'I want that,' pulled the weapon from the still extended hand, and in an instant had the big man manacled.

"That was the greatest exhibition of cool courage I ever saw in my life. When Cudihee entered the door of the saloon the murderer was standing about a dozen yards away from him, and fully twelve seconds were consumed in his slow and deliberate advance to the muzzle of the pistol aimed at his breast."—Morning Oregonian.

A Sensible Fad.

An unusually sensible fad that was started among the young ladies of his congregation in San Francisco by a Dr. Martin is said to be spreading on the Pacific Slope. It is for the wearing of a badge that carries with it a solemn vow that the wearer will never make a secret engagement with or marry young men of whom their parents do not approve.

The American Game.

A long, loose-jointed pilgrim strayed into one of the parks the other day where a hotly contested game of football was in progress.

He watched the players for some time in silence, and at last asked a bystander:

"What d'ye reckon that thing they're fightin' over is wuth?"

"About $2.50 perhaps," replied the man to whom he had spoken.

"They're a pack o' durned fools!" exclaimed the pilgrim, stalking away in disgust.—Chicago Tribune.

On High Moral Ground.

The Novosti, an influential newspaper of St. Petersburg, urges the partition of China between Russia, France and Great Britain, on the high moral ground of civilizing the Flowery Kingdom.

Says He Heard Washington Speak.

Christian Conrad, who boasts that he heard President Washington make an open-air speech in 1795, is living on a farm near Manchester, Iowa, at the reputed age of 106 years.

Prayers by the Entire Family.

Stranger (to minister's little daughter)—Is your father at home, sissy?

Sissy—No, but mother is, and she'll pray with you, you poor, miserable sinner.—Judge.

A Queer Fellow, Dickens.

"Dis feller Dickens must be a queer customer," said Raggles. "I see him advertisin' in all de book-shops 'Dickens works fer one dollar.' I wouldn't work fer ten."—Judge.

40,000 MILES ON A BRIDAL TOUR.

A New York Couple's Wedding Trip Makes a New Record.

Mr. and Mrs. T. Suffern Tailer returned a short time ago from the longest bridal tour ever made by a New York couple. A thousand persons tried to crush into Calvary Church on April 14, 1893, to witness the marriage of Miss Maud Lorillard, daughter of Mr. and Mrs. Pierre Lorillard, to Mr. Tailer, and the wedding reception at the Lorillard residence was one of the social events of the year.

For eighteen months Mr. and Mrs. Tailer jogged leisurely around the world, stopping at interesting points for a month or so, and quite unconsciously covering a distance of about 40,000 miles.

They spent the first five months in doing their own country. At Vancouver Mr. and Mrs. Tailer met Moses Tailor of this city and Frank and George Blake of Boston, and on Aug. 28 the party of five sailed on the Empress of Japan for Yokohama. The party spent two months in Japan, and under the leadership of a guide they penetrated into the unfrequented portions of the kingdom. Everywhere they were most courteously received.

In China the conditions were totally different. The Chinese are so vicious and treacherous that the travellers were advised not to remain out of their hotel after dark. Mr. Tailer was strongly impressed by the activity and success of the Roman Catholic missionaries in China. He is a member of the Protestant Episcopal Church and a generous contributor to its missions, but he admits that Protestant missionaries have been far less successful in Christianizing China than the Roman Catholics. The success of the Catholic Church he attributes to its methods. Jesuit missionaries from France and Italy were met who looked so much like Chinamen that it was difficult to distinguish them from the natives. They have adopted the Chinese dress even to the cue, and they live like the Chinese and talk their language fluently. The Protestant missionaries live like Europeans, and generally hold aloof from the natives.

Mr. and Mrs. Tailer spent a month in Ceylon, remaining most of the time in Kandy, the former capital of the island. The enormous amount of shipping in the port of Calcutta reminded them of New York Harbor.

Mr. Tailer did not enter the jungle, although he was invited by some Englishmen to join a hunting party. He says that hunting in India these days is somewhat farcical. A maharajah informs his sportsmen friends whenever a tiger is found in his province. The beast is located. Boxes are erected in the trees, and a fat pig is tethered within range of the men in the boxes. An electric light is hung over the pig. At night the hunters ensconce themselves in the boxes while a native prods the pig until his squeals resound through the jungle. When the tiger appears the electric light is turned on, and the hunters riddle the unfortunate beast with bullets. A squabble for the skin naturally follows.

In India the Tailers met the Duke and Duchess of Newcastle. The Duke was collecting animals for the London Zoo, and his Lordship took great pride in his noisy car load of parrots, monkeys, jackals, and other Indian animals. Mr. and Mrs. Tailer reached Europe by way of Bombay, the Red Sea, Suez, and Brindisi.

What the Champion Has Done and is Going to Do With His Money.

As a talker, when it comes to offering explanations, William Brady, manager of James J. Corbett, has few equals. If Corbett is all that Brady says, his modesty will cause him to feel embarrassed. The champion has been praised by his manager in an interview as follows: "Times and men change. Corbett glories in the fact that he is not one of the stamp of the much quoted old timers who fought gallantly in the ring for a paltry sum, spent that in some ale shop and died in an institution poor and forgotten. When Corbett retires from the ring he will have enough to live in luxury, beaten or unbeaten. And right here I will say that Corbett will retire unbeaten. He has heard enough to know that a pitcher which goes to the well too often is likely to be broken. Now, referring to the charge that he is a miser, I know that he paid off a $10,000 mortgage for his father and mother on the homestead in San Francisco. When his sister was married he made her a wedding present of $2,500. Furthermore, he liquidated the debts of his brothers, and when he made his trip to Europe he took his father and mother with him at an expense of $3,000 or $4,000. They had the best of everything. He enjoyed more than anything else the pleasure they had in going abroad. I know that his expenses on the other side of the water were greater than the sum he realized by his exhibitions. Now, I will leave it to the general public whether Corbett displayed more generosity by expending his money in this way than if he had thrown it away in barrooms in order to be a good fellow. Pshaw! He has spent $15,000 to $20,000 on his folks and has a lot left. I will speak of a little affair which occurred in Boston. Corbett and I travelled from New York, paid our own expenses, and Corbett appeared in a ball game for Charlie Bennett's benefit. When it was over he presented Bennett with $50, which was more than some other men of means did. It is an unpleasant thing to speak of such matters, but I only say it in defence of Corbett. Now we will take Corbett as a financier, or rather as a man who makes money and well invests it. To-day he owns property in New York which is worth $75,000, although it did not cost him that sum. He has money in the bank and interests in various shows equal to another $75,000. At Asbury Park he and I own cottages and land which are worth from $8,000 to $10,000. Between us, in money and interests we can state our financial assets as fully $250,000. I expect to see Jim Corbett a very wealthy man within a few years, outside of his fighting. I know that he will take care of what he gets, and no amount of abuse will change him from his policy of making and keeping money. In that respect he will be an example for others who may succeed him in the same line of business. There is a certain amount of credit attached to the title of champion, but a solid bank account is more substantial and lasting, and Corbett knows it."

Bucklen's Arnica Salve.

The best salve in the world for cuts, bruises, sores, ulcers, salt rheum, fever sores, tetter, chapped hands, chilblains, corns and all skin eruptions, and positively cures piles or no pay required. It is guaranteed to give perfect satisfaction or money refunded. Price 25 cts. per box. For sale by L. W. Randolph, druggist.

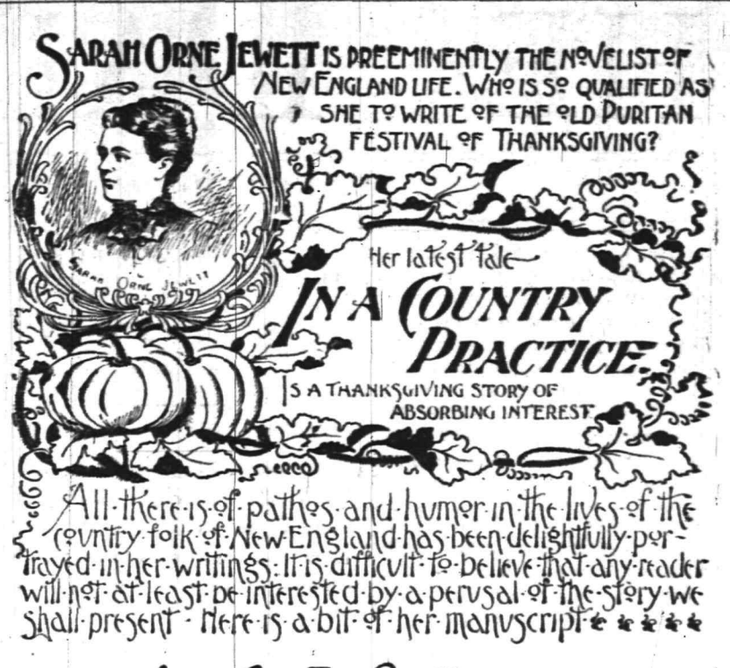

All there is of pathos and humor in the lives of the country folk of New England has been delightfully portrayed in her writings: it is difficult to believe that any reader will not at least be interested by a perusal of the story we shall present. Here is a bit of her manuscript * * * * *

In a Country Practice

I

Dr Best, the old professor and king of the medical school was talking eagerly to a pleasant-faced slight young student who stood before him. The young man had taken his degree and received his diploma only the day before, he had graduated at the top of the class and as Dr. Best had said to one of his fellow professors as they sat together signing the diplomas, he was the only man in the class who really had a genius for his profession.

Dr Best was a New York physician of wide reputation and had kept his professorship in the medical school of one of the small inland colleges both because it was his own college and because the field work which his lectures covered, gave him almost the only vacation that he could

IT WILL BE GIVEN IN THESE COLUMNS IN TWO INSTALMENTS, THE FIRST ON NOVEMBER 27 AND THE SECOND ON THE FOLLOWING DAY. THE ILLUSTRATIONS WILL BE WORTHY OF THE STORY.

Gold Watches Given Away!

Amos H. Van Horn, L't'd,

73 Market st., near Plane st., Newark, N. J.

Will give a Ladies' or Gentlemen's Gold Watch to every purchaser of $100 worth or more of CARPETS AND FURNITURE.

Parlor Suits.

We are now exhibiting a fine line of Parlor Suits, in covering of silk tapestry and brocatelle, at extremely low prices.

Bedroom Suits.

We are still selling a great many Bedroom Suits of the Hall & Lyon manufacture, noted for latest styles and lowest prices.

NOTE THE NAME AMOS BEFORE ENTERING THE STORE.

Carpets. Carpets.

At our store you will find a large stock of Velvets, Body and Tapestry Brussels, 2 and 3 ply Ingrains, sold at lower prices than anywhere in the State.

Parlor Stoves and Ranges.

Notwithstanding the warm weather, we are now selling a great many Parlor Stoves and Ranges, including the Famous Portland Ranges, on account of low prices.

Goods delivered free of charge to any part of the State. Easy terms.

88 Bank street is the number of our new storage building for Furniture. Cleanliness and low rates is our motto. Furniture moved with vans at reasonable rates. Telephone 580.

AMOS H. VAN HORN, Limited,

73 Market Street, nearest Plane street. Newark, N. J.

The Eighmie Patent SHIRT

TRADE MARK

sold by

HALLOCK,

109 West Front st.

Schepflin, Schultz & Co.

STOP AND THINK

before you buy your Fall and Winter Clothing, and call to mind that we have a full line of

Men's, Boys' and Children's Goods

in Suits, Overcoats, Ulsters and Separate Pants. Don't fail to see our line.

SCHEPFLIN, SCHULTZ & CO.

Hotels and Saloons.

HOTEL ALBION,

OPEN FOR GUESTS

Park avenue and 8th street.

New Proprietor

HENRY F. WINDHAM

ARLINGTON HOTEL,

SOMERSET ST. AND GREEN BROOK ROAD.

Regular and transient boarders. First-class bar and stables attached.

Mizzen Peak Cottage

Summer Resort.

WATCHUNG MOUNTAIN,

Bound Brook, N. J.

Superior French board at moderate prices.

ISIDORE FAUCHEREAU, Pro

HOTEL GRENADA,

North Avenue.

Now open for the reception of guests, under the management of George and Wallace V. Miller. House has been thoroughly renovated and re-furnished throughout, and contains all improvements. First-class accommodations for families and the traveling public.

PURE

California Wines,

Port, Sherry and Catawba 30 cents bottle. The celebrated

Zinfandel Clarets,

25 cents to 50 cents per bottle at

E. P. THORN,

NO. 17 PARK AVENUE.

CITY HOTEL.

Plainfield, N. J.

COR. PARK AVENUE AND SECOND STREET.

J. E. BEERBOWER, Proprietor.

With stables attached.

IMPORTED WERZBURGER BEER

On draught at

CHARLES SMITH'S

Sample and Lunch Rooms, 4 WEST FRONT ST.

The Bartholomay, Rochester Pale, the Bavarian Dark and the St. Louis.

Ballantine's Ales also on draught The Indian Pale XXX Still Ale and Porter.

Madison Avenue HOTEL,

Madison Ave. and 58th St.,

NEW YORK.

$3 per day and up. American Plan.

Fireproof and first-class in every particular

Two blocks from the Third and Sixth Avenue Elevated railroads.

The Madison and 4th Ave. and Belt Line cars pass the door.

H. M. CLARK, Prop.

Passenger Elevator runs all night.

W. S. CODDINGTON,

LAW OFFICES,

Corner Park avenue and 2d st. Solicitor and Master in Chancery. Notary Public.

WILLIAM A. CODDINGTON,

Attorney-at-Law, Master and Solicitor in Chancery, Commissioner of Deeds and Notary Public.

Money to loan. Collections promptly made.

OFFICE—No. 28 WEST FRONT ST.

WM. S. MOULDER,

Counselor-at-Law.

Supreme Court Commissioner.

First National Bank Building.

Jones & Co., Excavators.

Cesspools and sinks thoroughly cleaned. Attention given to sanitary condition. Buildings, cellars, etc., disinfected. All work done under experienced manager.

JONES & CO.

Cesspools built

Lusardi & Co.,

No. 120 North Ave.,

Will be pleased to serve their friends and the public generally with first-class fruits and confectioneries, cigars, etc. Fresh roasted peanuts every day 5c. quart.

Branch stores 205 West Front st and Front and Somerset streets

FISCHER PIANOS.

ESTABLISHED 1840.

Nearly 100,000 Now in Use.

RECEIVED HIGHEST AWARD, WORLD'S FAIR, CHICAGO.

EASY TERMS,—EXCHANGED.

Catalogue mailed on application.

110 FIFTH AVE., cor. 16th St., N.Y.

10,000 COPIES FIRST WEEK !!!

RUSH IS SIMPLY IMMENSE.

EVERY-BODY Little Big —ARE— Laughing TO SPLIT THEIR SIDES

Over THESE NEW

WONDERFUL—JUVENILES

By PALMER COX, Author of THE BROWNIES.

Wedding Trip OF THE **Frog and the Mouse.**

This is a specimen of the perfectly unique genius and unrivalled humor of PALMER COX.

His Quaint Conceits HAVE NEVER BEEN Equalled.

All these QUEER PEOPLE are arrayed in varied garments by Mr. Cox, much as ordinary human beings dress.

Bears, Foxes, Elephants, Lions, Mice, Etc.,

walk on two legs, think as men and women do, talk to each other, go to housekeeping, dance at weddings,

HAVE GRAND FEASTS AND FROLICS,

celebrate gala days and holidays, make great steaming puddings for festive occasions, go hunting with knives,

revolvers, guns, etc., go skating like real men, gallop around in moccasins and snow-shoes, go up to the moon in a fairy balloon, and persistently perform a thousand like

ODD AND JOLLY PRANKS.

It is not often that we get such books. I have read them through, and laughed all the way along. It is the jolliest kind of fun from beginning to end. The youngest and the oldest can find in it A BIG LAUGH AND A GOOD SERMON.

ROBERT LOWRY, D. D.

Don't Forget This.

1st.—There are eight of these books, *each complete in itself*, for only ten cts. each.

2d.—They are by the most gifted Juvenile Artist in the world to-day.

3d.—They are the only books of his offered at less than $1.50 per copy.

4th.—They are printed in Colors, on Satin Gloss paper, are full of pictures, are richly bound, and are well worth 50 cents each.

5th.—By engaging an enormous edition for distribution among our readers no other paper can get it and you get the benefit

THIS IS NOT A COUPON SCHEME. We saw a chance to give the Children of our readers a most delightful treat, in the distribution of the most captivating Juvenile books we ever saw, and believing they would appreciate it and speak a good word for the DAILY PRESS we decided to make this a Christmas season that all would enjoy and always remember. ***We only ask the trifle of 10 cents to cover cost by the 25,000 lots—YOU GET THE BENEFIT.***

No. 2 is ready for distribution THIS WEEK

SEND OR BRING ONLY 10 CENTS FOR EACH COPY DESIRED.

ADDRESS

THE DAILY PRESS.

SOME BIG GOLDEN EAGLES.

One of Them Had a Thrilling Fight With a Wildcat High in the Air.

Scores of golden eagles have made their temporary abode in the last six weeks on the high mountain peaks that overlook the Loyalsock Creek, north of Forksville, in Sullivan county, Pa. From lofty heights the fierce birds have swooped down on the poultry of the farmers in the valley, and their arrival and departure have been so sudden and swift that the owners of the poultry have had no time to get their guns.

One day last week a splendid cock eagle, with a beautiful golden chest, shot like a meteor from the sky and nailed a handsome turkey gobbler on Farmer Richard W. Goodwin, Jr.'s, place, at the junction of Sand Spring Run and the Loyalsock Creek. The gobbler was fat and heavy and the eagle was unable to rise with her in a jiffy. The gobbling of the captive, the noise of the frightened poultry, and the flapping of the bird's wings were heard by Mrs. Goodwin. Mrs. Goodwin is young and quick-witted. She was standing on a chair in the act of putting a coverlet on the line. Jumping down she rushed at the big-winged robber and threw the coverlet and herself on top of him. Instantly the eagle released the turkey and began to claw and flap and scream. He was completely covered by the cloth, and Mrs. Goodwin, who is muscular and spry, pressed his wings together with her knees, caught him by the neck with both hands, and choked him till he stopped struggling and screaming. Mrs. Goodwin said she hated to strangle the eagle, he was such a noble, handsome fellow, even after she saw that he had murdered one of her finest fowls, so she lossened her grasp on his neck and let him get breath. Then she lugged him to an empty crockery crate after a good deal of trouble, and succeeded in confining the ugly bird in the crate. The eagle has a spread of wing of 7 feet 3 inches, and is at present living on rats and mice and beef scraps.

An eagle caught a sucking pig on the farm of Anthony Pearson, a mile and a half below Mr. Goodwin's place. The old sow saw the stealthy bird nab her little one, and set up a watch over the five other pigs in the litter. The eagle must have relished the young porker to the top notch, for two days after it dived and gobbled another pig. This was the biggest blunder of its life. The mother of the pig had been on the watch all day, and the instant the eagle swooped and stuck its talons into her young one she jumped upon it, fastened her tusks in its throat, and in spite of the violent beating she got from the desperate bird's wings she dragged the eagle around the yard, trampled and tore it to death, and finally devoured it.

R. D. Davidson, of Dushore township, Sullivan county, witnessed and intensely interesting combat between an eagle and a wildcat on a recent Sunday. He was sitting on a ledge east of the Loyalsock and was peering down into the ravine when he spied a wildcat crouching on a log as if it was about to pounce upon a grouse. The rich foliage reflected the noonday sunlight till the ravine was aglow where the wildcat was, and Mr. Davidson said he had just made up his mind to surprise the solitary animal with a stone when a shadow passed him like a flash, and almost simultaneously he saw an eagle with an immense spread of wing plunge into the ravine and set its claws into the wildcat. Hardly had the wildcat screamed when the eagle arose. It had one claw in the animal's neck and the other in the hide on its rump, and it was beating the air and ascending fast. The wildcat's nose was under the powerful bird's left wing, and the open-mouthed brute yowled and kicked violently in a vain attempt to turn over and give battle to the eagle.

At a height of two or three hundred feet the noisy wildcat partly turned upon its back and snapped at the eagle's wing. A single feather floated off on the air, and at once the eagle dropped like a shot and slammed the wildcat upon a flat rock, directly across the ravine from where Mr. Davidson was sitting. The wildcat struck on its feet without being stunned. Immediately the eagle swooped again, clawed at the dancing wildcat and missed. This time the four-footed fellow was prepared, and instead of undertaking to turn tail, it sat up and cuffed at the eagle, snarling and spitting as it repeatedly warded off the savage bird's enormous claws. It sprang at the eagle several times, but the latter was too quick for it. The determined bird jumped at the wounded cat like a gamecock, and for nearly ten minutes it was nip and tuck between the two. One was just as pugnacious as the other, Mr. Davidson said, and the way they made the feathers and fur fly showed that they were both bound to fight till one had to turn up its toes. Finally the eagle arose, hovered for a moment, and then came down slap bang upon its glaring antagonist. The wildcat was bewildered by the sudden swoop, and, before it had a chance to act, the eagle sent it spinning over the cliff into the rocky ravine, and instantly plunged after it. The fall broke the wildcat all up, and once more the fierce bird nailed it, arose above the treetops, and sailed leisurely off in the direction of the nearest mountain peak.

Melted But Faithful.

A girl emigrant writes back to the lady who had helped her as follows:

"Dear madam, I hope this finds you as well as it leaves me. The ship is in the middle of the Red Sea, and it is fearfully hot, I am in a terrible state of melting all day long. But, honored madam, I know you will be pleased to hear that I am still a member of the Church of England."

Hard on Russian "Drunks."

To repress drunkenness the Governor of St. Petersburg has just ordered that the names and addresses of all persons found intoxicated in the streets, regardless of rank or sex shall be posted in certain public places in the city and also printed in the Official Gazette. Fifty years ago they were compelled to sweep the streets for a number of hours, under the eye of the police.

Fine Writing Paper from Wood.

Paper making has progressed so far that a good imitation of linen writing paper is manufactured wholly from wood pulp, while a great deal of so called linen paper is made from cotton rags. True linen paper of American manufacture is now often as good as the best of the imported. The refuse from the best paper mills goes to those of next grade below until the lowest is reached.

The World's Way.

He heard the people shout his name
In accents rich and mellow—
But, somehow, all the ballots came
Out for the other fellow.
—Cleveland Plain Dealer.

CURE THAT COUGH WITH SHILOH'S CURE. TAKE THE BEST. 25cts., 50cts. and $1.00 Bottle. One cent a dose.

THIS GREAT COUGH CURE promptly cures where all others fail. Coughs, Croup, Sore Throat, Hoarseness, Whooping Cough and Asthma. For Consumption it has no rival; has cured thousands, and will CURE YOU if taken in time. Sold by Druggists on a guarantee. For a Lame Back or Chest, use SHILOH'S BELLADONNA PLASTER. 25c.

SHILOH'S CATARRH REMEDY. Have you Catarrh? This remedy is guaranteed to cure you. Price, 50cts. Injector free.

Sold by all druggists 8 14 y

THE NEXT MORNING I FEEL BRIGHT AND NEW AND MY COMPLEXION IS BETTER.

My doctor says it acts gently on the stomach, liver and kidneys, and is a pleasant laxative. This drink is made from herbs, and is prepared for use as easily as tea. It is called

LANE'S MEDICINE

All druggists sell it at 50c. and $1 a package. If you cannot get it, send your address for a free sample. Lane's Family Medicine moves the bowels each day. In order to be healthy this is necessary. Address, ORATOR F. WOODWARD, LeRoy, N. Y.

Shakespeare

When he wrote "Taming of the Shrew," was evidently gifted with prophetic foresight when he made one of his characters declare "My cake is dough." Those who have been credulous enough to take imitations for COTTOLENE, the now universally

Endorsed

shortening, have experienced the same disappointment for their cake has been "dough." Those who have used COTTOLENE know that its principal merit is its uniform reliability. Be wise and refuse anything that is offered as a substitute for

Cottolene

Sold in three and five pound pails

Made only by N. K. FAIRBANK & CO. CHICAGO, AND Produce Exchange, NEW YORK.

J. W. VAN SICKLE,
Dealer in all kinds of
Fresh and Salt Meats
GAME IN SEASON,
New No. 122., North Ave., Plainfield
Telephone 148 B. Orders called for and delivered promptly.

J. T. VAIL,
Real Estate and Insurance,
177 NORTH AVENUE.
Blue Stone Flagging, &c. 9 2 tf

H. DeMOTT,
With livery attached,
UNDERTAKER AND EMBALMER,
175 Somerset Street, Plainfield, N. J. 9 27

IF YOU WANT
Good Oats, go to W. J. Tunison
If you want good feed, go to W. J. Tunison. If you want good hay, go to W. J. Tunison. If you want good flour, go to
W. J. TUNISON.

REMOVAL.
I have removed my watchmaking and jewelry business from Park ave. to
142 North Avenue.
Next to Walker's bakery, and shall be pleased to have my friends call.
CALEB DICKINSON

WM. D. THICKSTUN,
Real Estate and Insurance.
197 North ave. 10 1 tf

E. H. HOLMES,
DEALER IN
COAL and WOOD,
YARD—No. 208 Madison Avenue. Also
Office for coal orders with Woolston & Buckle, 145 North avenue.

Carty & Stryker
Groceries, Fruits and Vegetables.
CHEAP FOR CASH,
CENTRAL AVE. AND SECOND STREET.
If you will kindly favor us with your order, it will receive prompt attention.
Don't forget the place, corner Central avenue and Second street. 11 29 tf

Wall Paper Put up
Carpets Put down
WINDOW SHADES Hung
Glass Put in
Bicycles almost given away

Glass, Paints, Oils, Brushes, Mouldings, Kalsomine, Stationery—almost everything in these lines.

EDWARD LOVE,
Corner North and Watchung aves.

—IS—

Your Bike Worth $2

Suppose it is stolen or lost, what protection have you? None of course. Why not, therefore, protect your wheel with us? We will for the sum of $2 for the first year and $1 for every year thereafter, protect your wheel against loss or theft. Should you lose your wheel we give you one to use for 30 days, and should we be unable to return you your wheel at the expiration of 30 days, we will give you a NEW machine of the make you lost.

THE WHEELMEN'S PROTECTIVE Co.
New York.

W. H. Rogers, Agt.
408 WEST 5th ST.
All wheels bought from me will be insured free of charge for one year. 4 27 y

CUT ROSES, CARNATIONS AND VIOLETS
Flowers furnished for weddings, funerals, etc., a bunches, bouquets or design.
MILES,
Somerset st., Johnston's drive, terminus of electric railroad. 2 17 tf

J. M. HARPER, Agent,
Bargains in All kinds of
STATIONERY
411 Park avenue, Plainfield, N. J.

Gold Dollars for Fifty Cents.
—NO.—
BUT FULL VALUE.
C. E. MORSE, Painting and Paper Hanging,
27 Chatham street.

AN IDEAL FAMILY MEDICINE
For Indigestion, Biliousness, Headache, Constipation, Bad Complexion, Offensive Breath, and all disorders of the Stomach, Liver and Bowels.
R·I·P·A·N·S TABULES act gently yet promptly. Perfect digestion follows their use. Sold by druggists or sent by mail.
Price 50 cents a box. Address
RIPANS CHEMICAL CO., 10 Spruce St., N. Y.

Vanity

is a virtuous vice. The world is better for it. It makes men ambitious—and it makes women careful of their personal appearance. It doesn't take much money to keep well-dressed now-a-days. Cleaning or dyeing makes it possible to use soiled or faded garments. And there's where our ax comes in. We are in the Cleaning and Dyeing business. Our cleaner is ready, and our dyer has his fall shades mixed.

Ask for our little booklet "Re-Freshing Thoughts." It tells about cleaning the men's clothing.

HILLIER & Co.,
175 North ave.

THE DAILY PRESS.

A. L. FORCE, Publisher and Proprietor.
WALTER IRVING CLARKE, Managing Editor.

READ EVERY DAY BY ALL PLAINFIELD, AND MORE BESIDES.

PLAINFIELD, N. J., NOV. 16, 1894.

CITY EDITION, 4 O'CLOCK.

THE WEATHER.

For New Jersey, Generally Fair, Cooler; Winds Shifting to Northwesterly.

PARTICULAR MENTION.

Mrs. Andrew Cox of West Front street is kept at home by illness.

Miss C R Yates has returned home after spending several months in Maine.

Mrs. Maxson Dunham of Piscataway was reported yesterday as being much better.

Miss Lucie Davis of East Fifth street is visiting her friend, Miss Ethel Staples of Brooklyn.

Leslie Walsh of Westfield, who has been the guest of Plainfield friends, has returned home.

George Whitely of West Fifth street was able to be out yesterday after two weeks of illness.

Miss Minnie Z diz has accepted a position in Edsall's Commercial Palace She is in the jet trimming department.

Miss Esther Labau of Harlingen, Somerset County, is the guest of Mr. and Mrs. Geo. W. Saums of 143 East Second street.

Miss Jennie Frentz, a Murray Hill belle, returned home today after a pleasant visit of one week with relatives in town.

Miss Trewin of Orchard place has had an exceptionally fine lot of chrysanthemums, which have been admired by all seeing them.

Charles Hyde of East Front street, who sails for Europe Nov. 24, has made a wise selection in J. F. MacDonald to have charge of his real estate affairs during his absence.

Curt Gotthell went to the Edison laboratory in Orange today to photograph the action of the larynx, with the kinetescope, for Dr J. Mount Bleyer of New York. Mr. Gotthell has taken up the business of medical photography.

Edward Stewart of Arlington passed away after a lingering illness, Thursday, Nov. 15, in the 85th year of his age. He leaves a widow and two sons, Wm. L. Stewart of Arlington, and John E. Stewart of West Seventh street, this city.

Miss Rachel Mair, an active Christian worker in Plainfield, has entered a missionary training school in Chicago. She will take a two-years course. Her many friends regret her departure from the city, but rejoice in her noble work.

The dates of the Assemblies were formally announced today. They are as follows: Dec. 17, Jan. 1, Jan. 28, Feb. 25. The patronesses are Mrs. Robert L. Burnett, Mrs. J. W. Reinhart, Mrs. B. A. Hegeman, Jr., Mrs. W. L. Saunders, Mrs. L. G. Timpson, Mrs. M. S. Ackerman.

Mr. and Mrs. Frank C. Woodruff had their first "at home" last evening at the home of the bride's aunt, Mrs. A. M. Gillam, Duer street. Mrs. Woodruff was assisted in receiving by Miss Emma Gillam, Miss Mabel Woodruff and Miss Lillian Force. There was a large attendance, and all had a delightful time.

Nicholas B. Cushing of Jersey City, the genial son of Milton Cushing, spent yesterday in town. Mr. Cushing is a native of Plainfield, and spent his youth here, his father being the lifetime editor and proprietor of the old Plainfield Union, the only paper published here for many years. He is a wealthy business man now in Jersey City, and he and his wife have recently returned from a six-months pleasure trip in Europe. Mrs. William Hand of Park avenue is Mr. Cushing's sister.

—The annual meeting of the Woman's Missionary Society of the Congregational Church was postponed from yesterday afternoon until next Thursday on account of the death of the husband of the president, Mrs. Gambling.

—Wm. Hadely was sent to Somerville for ten days by Borough Magistrate Crosley today. He had been arrested on Somerset street by Chief Pangborn for being drunk and begging.

Four Big Successes.

Having the needed merit to more than make good all the advertising claimed for them, the following four remedies have reached a phenomenal sale. Dr. King's New Discovery, for consumption, coughs and colds, each bottle guaranteed —Electric Bitters, the great remedy for liver, stomach and kidneys. Bucklen's Arnica Salve, the best in the world, and Dr. King's New Life Pills, which are a perfect pill. All these remedies are guaranteed to do just what is claimed for them and the dealer whose name is attached herewith will be glad to tell you more of them. Sold at L. W. Randolph's drug store.

ACHIEVEMENT.

The hilltops are aflame, the byways glowing
With sunbeams garnered from the summer's yield;
The mountains dip their banners to the field;
The field gives answer, tribute streamers throwing
Athwart the landscape's rainbow-tinted shield.

The heavens arch the earth with burnished splendor,
Wedded, they seem, as with a crystal ring;
The breezes do their votive tributes sing—
Now in grand trumpet tones, now sweet and tender—
While harvests to the fete their bounty bring.

Glad is the fruitful land; seed time has meted
To toiling hands the faithful steward's prize;
All nature joins him in his rhapsodies,
And, grateful for the goodly work completed,
Waves victory's tokens 'neath the smiling skies.

PERHAPS ADVERTISING PAYS.

The "Arizona Kicker's" Editor Converts a Disbeliever.

About a year ago Mr. J. M. Ford came to this town and opened a general store, and after waiting four weeks for him to drop in and arrange about his advertising we made him a personal call. To our surprise we found him a man who did not believe in advertising, and he was frank enough to say that he would see us far down in Texas before subscribing for the Kicker. We seldom argue with such bigoted men. The question of whether advertising pays is as old as the hills and was settled in the affirmative one hundred years ago.

We have not attacked the reputation of Mr. Ford because he refused to advertise with us. From time to time we have published brief articles which seemed to reflect on him. We got it straight that he burned a barn in Ohio; that he ran away from his wife in Michigan; that as a merchant in Illinois he beat his creditors and that he was here under an assumed name.

The other day it came to our ears that Mr. Ford had decided to shoot us on sight. As soon as we could finish an editorial on the great railway strikes we buckled on our guns and took a walk, to be "on sight." We encountered Mr Ford on Apache avenue, and he wished us to make the statement for him in connection with this article that he is thoroughly ashamed of his shooting. While we were lifting our hat to him and observing that it was a fine day he opened fire on us from a gun concealed in his hand and got in four shots before we fully realized that the meeting had been called to order. He had fired his sixth shot when we hit him in the right shoulder, and as he fell we assisted him into a comfortable position and temporarily bandaged his wound.

While he lay there waiting for our family physician to arrive Mr. Ford inquired after our advertising and subscription rates, and he also took advantage of the occasion to observe that the Kicker was a family paper deserving of the highest credit and the most vigorous support. We sent word to the office and had our lounge brought over, and then assisted to carry the wounded man home. He understood from the first that we would have been legally exculpated had we killed him, and that we shot only to disable.

On the third page of this issue will be found Mr. Ford's three-column advertisement, which will hereafter appear once a week for a year. While our acquaintance with him has been brief, we are satisfied that he is a gentleman and a thoroughly reliable business man, and his goods and prices are all that could be desired.

The doctor says that he will be able to ride out in about ten days, and we shall take great pleasure in driving him down to and through our private graveyard. He sells for cash, and cash only, and warrants full weight and fresh goods.

EDISON'S PECULIARITIES.

He Has Invented a Cuss Word and Never Wanted to Know the Time.

In addition to the many inventions in electricity which have emanated from Thomas A. Edison there is a pet cuss word which is characteristic of the great inventor.

He was speaking the other day of a man who said that a certain decision affected all Mr. Edison's inventions, and that they could be used universally without compensation to the inventor. When the reporter asked him if this was true, Edison fumed a moment and finally blurted out:

"That man is a Himalayan Andesian jackass."

Continuing he remarked with a tinge of bitterness in his tone that he had never made a cent out of any of his inventions in this country.

Another characteristic reply of the inventor was his answer to a jewelry firm which desired his experience with his first watch.

"I never owned a watch. I never wanted to know the time," he said. Mr. Edison works at all hours of the day and night in his private study. He enjoys a dry smoke and chews black cigars after the style of the late Gen. Butler.

IT TURNED OUT RIGHT.

Belle Was His Sister, and Letter-Piecing Didn't Hurt.

"I'd like to speak to Miss Edith private," said a woman who had been a servant in Miss Edith's family, but who now took lodgers.

"Miss Edith," she began after some preliminary remarks, "I'm told that Mr. Ripley comes here considerable. And, Miss Edith, you know what I've always thought of your family, "and that any one of you young ladies is fit for the best in the land. And I'm not saying but what Mr. Ripley is a worthy young man; but I think I owe it to you, Miss Edith, to tell you that he gets terribly affectionate letters from a young lady named 'Belle.'"

"I've no right to interfere with his letters," said Edith, but her voice trembled. "And how do you know anything about it, Ann? You wouldn't read his letters."

"No, indeed, Miss Edith; far be it from me to read anybody's letters when they're in the whole sheet and done up proper in envelopes; but when a man tears up his letters and scatters them round the room, I have the right, as nobody can deny, to piece them together and make what may be out of them; and I hold that it's my duty for your family's sake, and for your own sake, too, to let you know, Miss Edith."

A few days later Ann paid another visit and this time she announced, "Miss Edith, my mind's at rest, and I hope yours will be, too. I pieced together a letter from his mother, last night, and I found out that Belle is his sister."—New York Tribune.

HIGH SCHOOL NOTEBOOK.

As there was no school today the meeting of the Kappa Delta Phi and High School Lyceum were postponed till next Friday. There will also be no meeting in Thanksgiving week.

There was a meeting of the Senior class yesterday at recess, but little business was transacted owing to the limited time. Most of the time was spent in discussing the class spread.

The result of the football game of Wednesday delighted everyone, coming as it did, something of a surprise. Webster Littell '97, the regular centre, was unable to play on account of a serious accident two days before, and Volney F. Green '96, the crack half-back, was out of town, while sundry sore heads and strained muscles left the team in bad condition.

F. Wilbur Cornwell '96 is certain of his place as quarter for the rest of the year as his playing Wednesday afternoon was very fine; he broke through the line repeatedly and was in every play, and were he a number of pounds heavier he would be an ideal football player.

Edgar I. Serrell '95, who distinguished himself at half Wednesday, is at present the principal ground gainer on the eleven, his fast running and his rotating motion on making a centre won him many yards. George A. Horne '95 and Elwood Sebring '95 who played the ends were powerful assistants in stopping the opposing runners, Sebring distinguishing himself by making a number of fine tackles and Horne by his tackling and interference.

Herbert Richardson '96 played his first regular game after several years absence from the field. He has not forgotten his old tricks and made his touchdown by a splendid run of 40 yards around right end. Owing to the absence of Littell, J. H. Craig '96 was taken from tackle and placed at centre, and A. B. Crane '97 taken from guard and put behind the line, Rapalje taking his place. Despite the fact that two of the centre trio were new to their positions, they played very well and most of the gains of the High School eleven were made through openings made by them. A. B. Crane '97, though usually playing guard, understands the duties of the half back and it was behind his interference that Serrell made many of his gains. The make-up of the team will be somewhat changed for the game with the New Brunswick High School Cadets and several heavier players will be put on the team.

A number of the High School boys met yesterday afternoon to practice basket ball. George Smith '98 and Charles B. Morse '95 was chosen as captains and selected the teams. A very exciting game, full of brilliant plays by both sides, was played, resulting in a tie, 3—3, Smith throwing the goal for his side and George A. Horne '95 for the other side.

As soon as the Y. M. C. A. gymnasium is ready, practice will be continued there so that the players may become used to the room before their match game with Leals. The personnel of the High School team has not been decided on yet but, as there is plenty of material to choose from, a strong team may be looked for.

NINETY-FIVE.

Constipation

is the most common form of Dyspepsia.

Dr. Deane's

Dyspepsia Pills

(white wrapper), one after each meal, cure the most obstinate cases. They contain no mercury, do not purge nor gripe, and impart a natural healthful tone to the stomach and bowels.

25 cents at druggists'. Send to us for a free sample.

DR. J. A. DEANE CO., Kingston, New York.

ARRIVAL AND DEPARTURE OF MAILS.

NEW YORK MAILS.

Arrive—7 30, 8 40, 11 a. m., 2 30, 5 30 p. m.
Close—7 30 and 9 30 a. m., 2 00, 5 15 and 8 p. m.

SOMERVILLE AND EASTON MAILS.

Arrive—8 40 a. m., 2 30, 6 00 p. m.
Close—7 30 a. m., 4 30 p. m.

Direct mail to Trenton and Philadelphia 30 p. m.

SUNDAY MAILS.

Office open from 9 30 to 10 30 a. m.
Mail closes at 5 30 p. m.

METROPOLITAN
LIVERY AND BOARDING STABLES.

Horses boarded by the day, week or month. Especial accommodations for transient trade.

OFFICE AND STABLES,

147, 149, 151 NORTH AVENUE

Oppo. railroad depot, Plainfield, N. J.
A. C. BLAIR.....Proprietor
FRANK DAY.....Manager

Telephone 152, connected with all circuits of New Jersey, New York and Brooklyn.

8 10

Ahead !

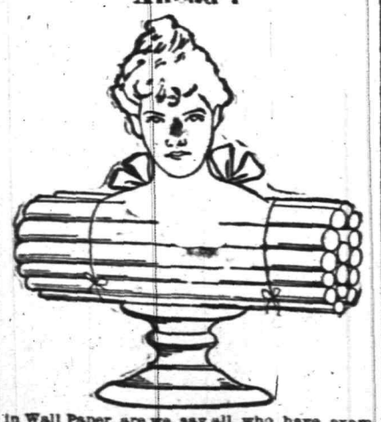

in Wall Paper, are we, say all who have examined our present stock. Prices rule as low as quality runs high. Wall paper can be put on to the same advantage any time of the year, but it can be bought to particular advantage at particular seasons. Now is one of them.

MARSH, AYERS & CO.

141 East Front st., Plainfield, N. J.

REMARKABLE CURES

Of Recent Date.

A Statement from Ex-Mayor John Corson, Esq., of Clinton, N. J.

TO THE PUBLIC:

I acknowledge with the utmost pleasure the wonderful cure which Dr. Lighthill effected in my case.

I had been a sufferer from piles, which gave me constant pain and distress, during twenty long years, attended with frequent loss of blood and with great and painful protrusion of the pile tumors and rectum whenever my bowels moved.

I tried constantly to get relief from my sufferings, but to no purpose until Mr. Bryan, a friend of mine, who had been cured by Dr. Lighthill of the same trouble, recommended him to me, and he effected a complete and radical cure in my case also, and earned my lifelong gratitude.

JOHN CORSON.

THE CASE OF MR. PETER G. EYCK, OF BISSELL, HUNTERDON CO., N. J.

Dr. Lighthill Effects a Complete Cure Where Ten Physicians Had Failed.

TO THE SICK, SUFFERING AND AFFLICTED:

For many years past I have been afflicted with bleeding piles. Every movement of the bowels was attended with loss of blood and with intense pain which lasted for hours and sometimes all day. My condition was aggravated by a prolapse of the rectum, which greatly increased my suffering and sometimes gave me most agonizing pains.

So great was my distress and so bad my condition that I sold my farm, not being able to work it any longer. At one time the protruding pile tumors became so highly inflamed and swollen that they could not be replaced, and I had to go to bed, applying hot poultices for three months before I could get relief.

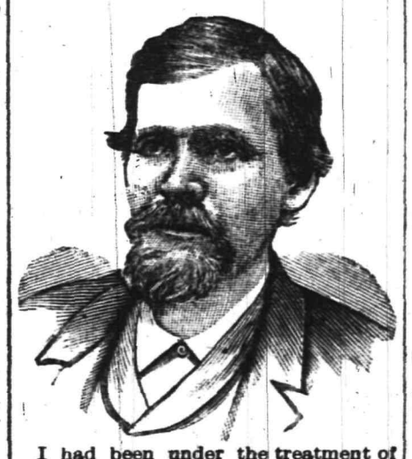

I had been under the treatment of ten different physicians, some of New York City, Easton, Washington and elsewhere, without any benefit whatever, and had given up my case as hopeless when, luckily for me, I heard of Dr. Lighthill's skill and success in such cases, and went to him for treatment, with the happy result that he effected a radical and permanent cure in less than four weeks's time; and I am glad to say that the entire treatment gave me neither pain nor distress.

I consider my cure perfectly wonderful, and so do all my friends and neighbors. I am confident that there is no case of piles which Dr. Lighthill cannot cure.

PETER G. EYCK,
Bissell, Hunterdon Co., N. J.

Dr. Lighthill

can be consulted daily (except Thursdays) on all CHRONIC, OBSTINATE AND COMPLICATED diseases of the human system of whatever name and nature, at his office and residence,

No. 144 Crescent Avenue.

Deafness, Catarrh and Diseases of the Head, Throat and Lungs successfully treated.

Piles of the most aggravated nature radically and permanently cured in a few weeks, without pain or detention from business, and all other rectal diseases are treated with equal success.

Mental and Nervous Derangements Epilepsy, Diseases of the Skin and Blood, Rheumatic, Neuralgic and Scrofulous Affections.

Diseases of the Heart, Liver, Stomach, Bowels, Kidneys and Bladder are successfully treated, even when other medical skill has failed.

The Better You Know

PECK'S STORE,

The More

of Your Trade He Gets.

Broken Dolls Made Whole,

Heads, Wigs, Arms and Legs for French or German Dolls.

Dolls Dressed to Order.

We would remind our friends that as the Holidays approach we are often too busy to repair the dolls brought to us, and therefore suggest that such dolls be brought now.

R. C. RAND, 140 West Front Street.

All-Wool Trousers,

$1.95

SEBRING, CLOTHIER,

Park Avenue, Packer's Block.

12-6-7

Great Underwear Sale!

Having recently purchased an entire stock of Ladies' and Children's Underwear of a Plainfield firm, we are prepared to offer you the GREATEST BARGAINS ever offered in this line, and for one week only we will close out this stock in connection with our own for 25 per cent. lower than any house in the city can buy them for. This is a bonafide, not a catch-penny sale.

25 dozen ladies' red flannel vests, all sizes.....75c, worth $1.35
18 dozen children's " " " .....50c, worth 75c
20 " " white merino vests, all sizes.....25c, worth 50c

We have the pants to match at the same prices.

Toys! Toys! Toys!

We always take pleasure in pleasing the little ones, and have purchased every Toy that has been manufactured. We have them both for boys and girls and nothing would make them happier than a useful Toy. It will be to your interest to price our goods when in our store.

Housefurnishing Goods.

We are happy to say that this department has proved us a grand success. The cause of the success was our LOW PRICES. For this week we offer you the following specials. Porcelain bowl and pitcher 65 and 75c, worth 90c and $1 10; milk pails 10 qt, 27c, worth 40c; 12 qt 33c, worth 45c; a pretty line of bird cages from $1 35 to $1 98. These prices are 20 per cent. lower than any other house Just received a large and pretty assortment of Glassware suitable for the Holidays.

Coats. Coats.

We can truthfully say that we have sold more coats in the past week than any other house in the city. Why did we do it? Very easy answered—Our styles, prices and workmanship can not be excelled, and the public know a good thing when they see it. We can always save you money if you intend buying a Coat or Cape.

MILLINERY—Specials for one week only—trimmed Alpines 45c, worth 75c; ladies and children's colored fur and wool felt hats 50c, worth 89c; ladies' colored fur felt hats 79c, worth $1 25.

BOEHM'S, 113 WEST FRONT STREET.

NOW IS THE TIME

To order your winter supply of

COAL.

We have completed our arge plant on South avenue and are prepared to supply you with the best quality of Lehigh in the market. Also

Bluestone Flagging and Curbing.

12 large barrels best kindling wood for $2.
Leave orders at office, 171 North avenue, opposite depot.

No. 2 Coal, $4 ton. M. POWERS & SON.

Residence, Somerset street and Park place. 5 29-tf

YOUR HEAD

It's a Good head, and deserves a Good hat. The style, the fit, the price, suit all who put the matter

IN OUR HANDS.

E. M. LAING, Men's Goods,
105 Park ave.

10 2 tf

Edsall's

Commercial Palace, Babcock'Build'g

See Our Window.

Prices and Quality Can't Be Beat.

LOOK

At the Blue Ribbon Prize Winners.

25 Standard Banquet Lamps, solid brass, with shade complete, can't be beat

At $2.59 each.

20 Cupid Banquet Lamps and shade complete, with Rochester burners,

At $2.98 each.

15 Table Lamps, nickel plated stands, with side handles and decorated shade, Rochester burner,

At $1.69 each.

Holiday Goods, Dolls and Toys are now on exhibition. Come in and look around.

PATENT CORK SOLE

Women's Boots. Cork runs from heel to toe, protecting ball and shank of foot from cold and dampness. The shoe is thoroughly flexible, has the appearance of the finest hand welt, and the clumsy appearance of the old-fashioned cork sole is done away with. Made on anatomical lasts.

DOANE & EDSALL.

ALL FOR AMERICA.

Continued from Page 1.

man in the American Protective Association and I'll show you the descendant of a Tory who tried to tear down this flag when it had only 13 stars in 1776. Point me out a spouter and a shouter who calls himself an American Protectionist and I'll point you out either a man or a descendent of a man who in 1861 when Irishmen and Catholics were fighting for American liberty and shedding their blood that liberty might survive in this land, this man or his progenitor was with England at that time conspiring with the Confederate States in order to destroy the Union of these United States. (Applause.)

[Here followed an extended and eloquent review of the great deeds of Irishmen for America.]

But while we believe in Irish liberty and give attention to the church, we are first in teaching our members that their highest civic duty is not to Irishmen, it is not to the land of their birth or the land of their fathers. Their highest civic duty is to the Stars and Stripes and to the free institutions of America. Were Ireland free tomorrow and were the Pope of Rome possessed of civil power, were he a sovereign over the Papal States or over any other civil dominion, no matter what it might be, and much as we love and honor and venerate him, the head of our church, willing to live for him, willing to die for him if need be, but if in his sovereign capacity as a sovereign king, he attacked the flag of our country, if he attacked the glorious Stars and Stripes the intelligent Ancient Order of Hibernians, and the men of our race and creed, would know where their duty lay. Their duty would be to stand up in defense of the Stars and Stripes and the glorious free institutions of this grand and great country in preference to all other institutions and of all other flags, no matter where they may be. (Applause.)

I appeal to you friends and gentlemen to examine this society, to examine its merits. You will find it filled with Irish patriotism, Catholic devotion, true benevolence. You will find that it does not confine its charities to the members of its society. You will find that when misfortune or trouble overtakes the country as it has done before in the case of the Johnstown flood and in the case of the yellow fever at Memphis and other places, that the Ancient Order of Hibernians has been first to extend the ready hand of charity and fellowship regardless of creed or conditions to all people no matter who they may be. You will find also that it is filled with American patriotism and devotion to American institutions. That is the first and highest duty that we teach our people, and I ask you men to examine it, and I am sure every eligible man, upon examination of the objects and purposes of the society and of the work it is doing, will be proud to acknowledge himself as a member of the Ancient Order of Hibernians.

May we not hope then, continuing upon these lines of patriotism, love of church, love of country, devotion to principle, may we not hope, ladies and gentlemen, and I am sure that you will pardon me and join with me, that these two flags about which I have spoken, the free flag of America, representing the greatest nation, the freest nation, the best government that God ever gave to mankind, that that flag side by side with the green flag, representing a people who have always been true to God, to their church, to their country, who have never sold their birthright for a mess of pottage, that these two flags may soon in the providence of God represent two nations equally happy, equally prosperous and equally free.

After the judge had finished, Lawyer Flanagan was introduced by President Sheehan. He made a ringing speech in which he endorsed the sentiments of the previous talker.

Refreshments were abundantly served, and all had a royal good time.

EARLY INTELLIGENCE.

—Boehm is having a great sale in his toy department and in coats and underwear.

—Costs money to eat, 'tis true; but costs less to eat what Fulper sells, and you like. Just see his list today.

—The Independent Fife and Drum Corps will give an invitation dance in their hall, Thursday evening, Nov. 22.

—The Women's Relief Corps, No. 10, auxiliary to Winfield Scott Post, No. 73, G. A. R., will be inspected this evening by Mrs. Lacey of Rahway.

—A very interesting time is promised at the Christian Endeavor meeting in the First Baptist Church this evening. All are earnestly invited to be present.

—The Sixth Street Social Club will enjoy one of their delightful subscription dances next Thursday evening. It will be held in the Olympia, Sycamore street.

—Several communications have been received today on both sides of the School Board question. They are unfortunately crowded from this issue, but will appear tomorrow.

—Don't put off after tomorrow calling on The Daily Press for the Palmer Cox books. They are being sold so fast that the supply is likely to be exhausted at any time.

—Casual mention in The Daily Press that a stolen gate awaited its owner at 332 West Fifth street was the means of the immediate restoration of the gate to its proper place.

—The floor in the rink was not ready for the expected opening ride of the Riding Club last evening. A large gang of men is at work now, and the repairs will be completed by tonight.

—"Double the space", says Lederer, for he has much to tell the public of big bargains for tomorrow. Keep warm by all means, and yet save money to your purse. Dealing with Lederer does it.

—Because of his rapidly increasing business, John J. Shotwell has hired the new store on Park avenue next to George W. Rockfellow's and placed a part of his fine stock of mantels there. He retains his rooms in the Vanderbeek Building.

—Ladies who are thinking of buying a pair of the B & L patent cork-sole boots, should do so at once, as the demand is so great for them all over the country that the manufacturers are unable to keep up with it. Doane & Edsall at present have all sizes.

THE REVIVAL OF "BEN BOLT."

Congressman English Speaks of His Song's Vogue Through "Trilby."

Has George Du Maurier made Representative Thomas Dunn English, of Newark, N. J., famous, or has the Congressman lifted the English novelist and caricaturist to a higher pinnacle of fame? In Du Maurier's last novel, "Trilby," which is having such a sale, the song of "Ben Bolt" is echoed and re-echoed throughout. It has even been claimed that fair Alice furnished the theme of the story.

However this may be, it is certain that the work of the Newarker, first published half a century ago, is once more on everybody's tongue, and if Du Maurier, as is stated, was not aware of the author of "Ben Bolt" when he penned "Trilby," he has learned who he is by this time. Dr. English—for he practiced medicine in early life—talked in an entertaining manner to a local interviewer the other day who called at his home.

He is an old man. You see that at a glance. He was born on June 29, 1819, in Philadelphia. Without his glasses he hardly sees at all. But his voice is strong and musical and winning, and when he talks you like to listen to him. There was a copy of his poems among the litter on the table.

"This," he said, opening the volume, "has been published by subscription. As you will see, it is edited by my daughter Alice. It contains "Ben Bolt" as it was originally written in 1843, and published for the first time in the New York Mirror. In its travels it has met with some hard knocks, like its father, and there have been many mutilations of its lines.

"I have seen the use made of 'Ben Bolt' in Du Maurier's novel 'Trilby,'" went on the Doctor, "and it is by no means to my liking. But, after all, what does it matter? All this controversy about the author of 'Ben Bolt' and the British assumption that he must have been a Briton is surprising to me. Now, let me read you this." The Doctor took up a copy of "Trilby" and read:

Its harmonies in the playing of "Svengali" were all magnified into a strange, almost holy, poetic dignity and splendor quite undreamed of by whoever wrote the words and music of that unsophisticated little song, which has touched so many simple British hearts that don't know any better—and among them once that of the present scribe—long, long ago.

The Doctor laid down the book. Now, had any one read 'Ben Bolt' carefully and intelligently," he said, "he would have seen that it was written by an American."

"Why?"

"I will tell you. There are certain words in the poem that would only have been written by an American. The word 'slab,' which occurs in the first stanza, is an Americanism. It is not used in England. Then, again, 'hickory tree' is used. There are no hickory trees in England known by that name. When the Englishman speaks of a tree he calls it an oak."

Then the Doctor grew reminiscent.

"When I first floated into Congress on the Democratic tidal wave," he said, "some of the newspapers, speaking of the newly-elected member, fell back on my literary record, and dragged 'Ben Bolt' from its lurking place. The result of this was a sort of 'Ben Bolt' revival through the country, but a source of great annoyance to me.

"I was assured by one member of the House that his wife had won him years ago by the pretty and pathetic manner in which she had sung 'Ben Bolt' to him. Another told me that, like Dr. Conn, in the Sandwich Islands, his mother had sung him to sleep with 'Ben Bolt,' and, to cap the climax, I was introduced to a lady who had been christened 'Alice Ben Bolt.' She was a daughter of General Pickett, of Confederate fame.

"Whenever I got into a mood of indignation at some legislation adverse to my views," he went on in his musical way, "and expressed my indignation in strong and perhaps emphatic terms, some of the members would clap me on the back and sing:

Don't you remember sweet Alice, Ben Bolt?
Sweet Alice, whose hair was so brown.

"This would put me in a rage. 'Confound it,' I have often said, 'I begin to wish that "Ben Bolt" or I had never been born.'"—N. Y. Herald.

Dolly the Outlaw.

From Indian Territory there have lately been coming stories of "Dolly, the Queen of the Outlaws," who has become fully identified with the Cook gang. She accompanies them on their pillaging expeditions, and is said to be a handsome, dashing young woman, who possesses courage unlimited, and whose daredevil recklessness exceeds that of the once noted Belle Starr.

She wears a six-shooter and a big bowie knife and carries a rifle. With a rifle she is a dead shot, and is cool and collected in time of danger. The gang was camped not far from Salisaw, two stations west of Muldraw, not long ago, when she went into town accompanied by two of the boys as far as the outskirts.

Attired in a short dress, close fitting jacket and felt hat, she boldly walked into the Post Office and inquired for mail, after which she visited several stores, where she did some trading, carrying a six shooter all the while. Near the edge of town she held up three men, taking from one a gold watch, and from the others a small sum of money; then coolly walked up the railroad track, where she was joined by the outlaws. Dolly is but 22 years old. Her true name is unknown, and she guards the secret of her identity well.

FIVE NOTABLE WOMEN.

One Smokes, Another Has Enough Champagne for a Lake.

Mrs. Charles Dudley Warner, is said to be the best amateur musician in New England.

The wife of the Italian Prime Minister, Crispi, is an ardent lover of cigarettes and enjoys puffing a cloud whenever she is disengaged. Crispi does not use tobacco.

The French Duchess d'Uzes has between 12,000,000 and 14,000,000 bottles of champagne in her cellars in the Rue de Temple, Paris, and as many more in her vaults at Rheims.

Miss Braddon has now been writing for over 30 years with undiminished reputation. She usually commences work soon after breakfast, and considers her task completed when she has composed some 3,000 words.

The widow of Stonewall Jackson says that when he was courting her he made it a rule never to read one of her letters on Sunday or send one to her so that it would be likely to be carried through the mails on that day.

VOLUNTEERED

A responsible citizen writes us: "Also send another bottle of REYNOLDS'S DISINFECTANT; we are quite sure it is more efficacious than ——'s." The air of the sick room is perceptibly better since using it. (Signed) respectfully yours, X. Y. Z. A volunteer testimonial like that is very gratifying, and we have many such. REYNOLDS'S DISINFECTANT stops decay and kills bad odors without making worse odors; is equal to any and cheapest of all: QUART BOTTLES 25c. Invented and made only at REYNOLDS'S PHARMACY, Park and North aves.

DR. M'COSH DYING.

Princeton, November 16.—Dr. James McCosh passed a quiet night, but is gradually sinking, and has not long to live.

Smashed by a Trolley.

Frank Randolph's truck, driven by Charles Gaskill, who was accompanied by Edward Vanderweg, was wrecked by a New York-Newark trolley car at Bergen Hill at 12:45 this morning.

They drove from in front of a car on one track, not seeing the car coming behind them on the other. The truck was considerably broken, and a portion of the car. The horses were thrown down and cut. They are being doctored in Seguine's stables, Newark.

Runaway.

C. Schepflin was riding in his coach along West Front street at 8 this morning when he narrowly escaped being seriously injured. The coach collided with a brick wagon in front of Max Wiertz's house and plunged up on the sidewalk. A window was broken and the carriage was scratched. No other damage was wrought.

Friendly Sociables.

The Hicksite Friends will give a second series of socials and entertainments in the Watchung Avenue Meeting-house this Winter. The first will be Saturday, Dec. 15, when Dr. Edward Magill of Swarthmore College will lecture on "Fenelon and His Times".

—Putnam & DeGraw, the popular dealers in dry goods and notions, offer a wonderful lot of bargains.

—The gas company is running a main through Fairview avenue, Watchung Park.

—Justice Nodyne is getting settled in his new office in the Babcock Building.

—The case of Seader against Kratzel was won by the plaintiff in Dunellen yesterday. The defendant appealed.

—The proposal for a subscription series of great attractions in Music Hall did not produce the requisite number of subscribers, and has been abandoned.

—The committee of arrangements of the Ancient Order of Hibernians desire to thank, through The Daily Press, all who assisted in the entertainment last evening.

—Wm. Sanders, brother-in-law of Alexander Manning of this city, dropped dead Monday of heart trouble. He belonged to No. 2 Engine Co. of Elizabeth and was employed in the Elizabeth freighthouse.

—The office of the Chief Engineer is being put in fine condition by the Fire Committee. Mr. Bird will hang a group portrait of the Board of Engineers on the wall, and Mr. Fisk will put a handsome rug on the floor.

JOGGIN' ALONG.

We're joggin' along,
An' we're singing our song,
No matter what Fortune is bringin';
A song sends a sigh
Out o' hearin'—sky-high.
An' the Lord gave us voices for singin'!

We're joggin' along
With the right an' the wrong,
In weather that's cloudy and sunny;
The worms make the silk
An' the cows give the milk,
An' the bees help us out with the honey.

We're joggin' along—
Purty healthy and strong;
We toil for the true hearts that love us;
An' when death ends the race,
With a smile on each face
We'll make for the heaven above us.

Atlanta Constitution.

Swimming is an Admirable Exercise.

Swimming is an admirable exercise, tending as it does to decrease the size of the hips, whose too great breath has been declared the chief fault with the modern figure. If a girl can manage to go to a swimming school a couple of times a week she needs no gymnasium.

Modernized.

"When er man smites yer," said Uncle Eben' "tu'hn de uddah cheek. Den ef he's mean 'nuff ter tok advantage ob yer Christianity, he deserves de bes' lickin' yoh knows how ter give 'im."—Washington Star.

Congratulation and Recommendation.

Mr. Lakeside—Old man, congratulate me. I'm engaged to that charming widow, Mrs. Van Wabasher!

Mr. Dearbornstreete — With all my heart. I never had a better wife than she was.—Chicago Record.

Not Well Told.

The case of Mrs. Drake, of Rochester, found dying on her husband's grave was most pathetic, but the pathos was marred by the New York papers which reported that she was found in the cemetery "where her husband lies in a semi-conscious condition."

Mrs. T. S. Hawkins, Chattanooga, Tenn., says: "Shiloh's Vitalizer saved my life; I consider it the best remedy for a debilitated system I ever used. For dyspepsia, liver or kidney trouble it excels; 75c. Sold by all druggists.

Shiloh's cure is sold on a guarantee. It cures incipient consumption; it is the best cough cure, only 1c a dose; 25, 50c, $1. Sold by all druggists.

Karl's Clover Root, the great blood purifier, gives freshness and clearness to the complexion and cures constipation; 25c 50c, $1. Sold by all druggists.

Children Cry for Pitcher's Castoria.

When Baby was sick, we gave her Castoria.
When she was a Child, she cried for Castoria.
When she became Miss, she clung to Castoria.
When she had Children, she gave them Castoria.

BITS OF NATURAL HISTORY.

A Paragraphic Lot of Interesting Facts About Animal Life.

In old age the height of man diminishes.

Blue-eyed cats are said by Darwin to be always deaf.

The tail of a beaver is a regular trowel, and is used as such.

The hog eats fewer plants than any other herb-feeding animal.

Carnivorous animals seldom produce more than two young at a birth.

The flesh of the boaconstrictor is eaten by the aborigines of Brazil.

In many tropical countries the scorpion grows to the length of a foot.

The eggs of the crocodile are scarcely larger than those of the goose.

The strongest muscle in a monkey's body is found in his prehensile tail.

Certain parts of the hippopotamus's hide attain a thickness of two inches.

The skin is the only part of the human body that is not hardened by age.

Moles can swim with great dexterity, their broad forepaws acting as paddles.

The swordfish does not use its terrible weapon as a dagger, but as a flail.

Students of nature have never been able to explain the chameleon's change of color.

The greatest velocity attained by a whale when struck by a harpoon is nine miles an hour.

Tusks of the mammoth have been found of a length of nine feet, measured along the curve.

The whole body of a boa or other constrictor is a perfect network of powerful muscles.

The natural life of an elephant is said to be 120 years. It is greatly shortened by captivity.

Some naturalists say that the whale was once a land animal that took to the water for safety.

Elephants annoyed by flies have often been known to break off a branch and use it as a fan.

Oxen and sheep are believed by some stockmen to fatten better in company than when kept alone.

The bones of very aged persons are said to have a greater proportion of lime than those of young people.

The rhinoceros has a perfect passion for wallowing in the mud, and is usually covered with a thick coat of it.

The mole is an excellent civil engineer. He always secures his own safety by having several entrances to his dwelling.

The lowest order of animal life is found in the microscopic jellyfish. It is simply a minute drop of gelatinous matter.

Anecdote of Mr. Blaine.

On one occasion a decision which Blaine made as Speaker of the House greatly enraged a new member, who waited on Pennsylvania avenue after the House adjourned, with some friends, declaring that he would "have it out or fight."

"You can't," said one of his friends, "nothing you will say will get the better of Blaine's good humor and politeness."

"We'll see," said the enraged man, as he caught sight of the stately figure of the Speaker coming slowly toward him. He stepped forward quickly and stood across his path.

"Mr. Blaine," he said loudly, "I don't know you; I am no acquaintance of yours, but I take the liberty of telling you, sir, that you are a fool and a jackass!"

"Indeed," said Mr. Blaine mildly, "now, I wonder," regarding him thoughtfully, "what kind of a liberty you would have taken if I had been one of your intimate friends?" and, bowing courteously, he passed on, while the the companions of the Congressman burst into a shout of laughter.—San Francisco Argonaut.

A Little Story of Napoleon.

"Who are you?" asked the first Napoleon of a man in humble guise who one day presented himself before the Emperor. "Sire," said the man, "I had the honor at Brienne for fifteen months to give writing lessons to Your Majesty."

"You turned out a nice pupil," said the Emperor sarcastically—his handwriting was atrocious—"I congratulate you on your success." Nevertheless he saved the man a pension: so runs the story which Professor Sloan has contributed to the "Century."

Saturday, NOV. 17.

Underwear

of all sorts, that are good for their sorts The sorts we like to sell for your good and our profit. Very little profit for us, but lots of good for you.
39c grade for 25c.
75c grade for 50c.

Cloaks

It's "dollars to doughnuts" that we have the coat you'd be proud of. All the style you can stand, all the warmth of comfort and they are the best kinds of coats for the money asked for them. A new line of Misses' Coats, pretty and at low prices.

Corsets

are one of our specialties, and a specialty we are proud of. With reason, too. It being better than the "other fellows" assortments All the leading makes and the best 50c corset to be found. Our 37c corset is as good as the "other fellows" get 50c for.

Millinery

at cost. Not a cost marked up to a figure that includes expenses and profits, but the right price we paid. That's better than keeping them until next year, and they won't be worth anything to you then. It's your advantage to buy now.

Gloves

That fit. We'll guarantee that; all styles and all colors, and a special in evening shades at 79c. Some new colors recently added are pretty, are splendid values for little money. You should see them, and perhaps they will be "just the color you were looking for." Just a few that may not be sufficient to go round.

LEDERER'S.

Hosiery at reduced prices.

TAXATION.

Official Notice.

The Commissioners of Appeal in cases of taxation for the City of Plainfield, will meet in the Council Chamber on the 4th Tuesday in November (the 27th inst.) and sit from 2 o'clock p. m. until 5 o'clock p. m., or longer if found necessary, to dispose of all cases submitted to them for consideration

W. C. Ayers,
Jeremiah Manning,
J. F. MacDonald,
Commissioners.

Dated Plainfie'd, N. J., Nov. 16, 1894. 11 16 9

Excelsior Meat Market,

203 LIBERTY STREET,

Sells genuine Jersey pork 12, 14c; sausage 12, 14c; leg spring lamb 14c; leg of mutton 11c; chicken, the very best, 16, 18c; best cuts of porterhouse 20c; prime ribs of beef 16c; pure leaf lard, own made, 12c. My own manufactured sausage is made from Jersey pork only. FRED ENDRESS, Prop.

The Two Van's

Ready to Cook--CLAM CHOWDER,

SAVORY, WHOLESOME, HOMEMADE, FRESH.

Every Friday and Saturday 15c pint, 25c quart. } ROGERS, 232 West 2d street. Telephone 140A

TOMORROW,

SATURDAY, NOV. 17.

Extra sugar cured hams 11½c pound; extra sugar cured shoulders 8½c lb; new French prunes 4 pounds for 25c; new choice figs 3 pounds for 25c; extra cleaned currants 4 pounds for 25c; extra new raisins 4 pounds for 25c; 1 gallon pure sweet cider 17c gallon; extra creamery butter, best in the city, for 25c pound.

Given away free—either 12½ pounds best flour, 1 pound baking powder, 6 cakes Babbitt's soap or 3 pounds mixed candy with 1 pound 50c teas.

FULPER'S, 207 W. FRONT STREET

The Long and Short of It.

These are days of long hours for everybody and short prices for us. "Time like tide and taxes" waits for nobody" is hustling toward that delightful period called the Holidays. We are getting ready for it. In the meantime we are offering the greatest values in dry goods, hosiery, underwear, etc..

Such as These.

HOSIERY—A great purchase it was. Over 1500 dozen stockings for ladies, gentlemen and children. Enough to supply all Plainfield and still have some left. And the way they are selling all Plainfield must know about our hosiery sale.

DRESS GOODS—Opportunities like these seldom come. We are making a clean sweep of our dress goods department and will sell every yard of dress goods at cost. See those patterns of 7 yds dress goods, 5 yds cambric and 2 yds silesia we offer for $2.98.

UNDERWEAR—For ladies, gentlemen and children. All kinds and sizes in white, natural wool and scarlet.

Ladies ribbed vests, heavy, 21c
" " " and pants 27c
" fine " " " " 35c

Children's natural wool for 5c, from size 16 up.

Men's heavy gray underwear 37c.

Men's heavy natural wool underwear 68c, value $1.00.

COAT Department—Not a coat in our department do we want. They are selling fast because we have the right kind at the right prices. That coat we sell for $4.98 is a beauty. Ask to see it.

Special good values in ladies outing flannel wrappers.

HOUSEFURNISHINGS—Special bargains in Japanese ware.

Japanese custard cups 3c each.

" tea pots with strainers 7c each Japanese tea cups and saucers, very fine, 13c; Japanese bread plates very fine, 10c; thin glasses 35c doz; decorated toilet sets $1.89 each; coal hods 17c each; gold band cups and saucers 10c each; copper bottom wash boilers 67c each.

The great secret of our success is we buy the right goods and sell them at the right prices. Try.

WHITE, of Plainfield.

Other Things Being Equal.

The superior workmanship of our Home-Made Clothing would still command your preference.

But Other Things Are Not Equal.

Our style, fit and finish is entirely different to most of the ready-made Clothing offered for sale Perfection is stampedon every suit and overcoat

You can match our prices
You can match our prices

but you can't match our Clothing for the money. Don't judge by what you paid last year, for that is too much. See our elegant

$10 Line of Suits.

And at $14 and $15, real beauties, the sort we had to charge you $18 for last season.

Royal line of Overcoats
Royal line of Overcoats

Elegant Beavers in black and blue, in the new long cut, only $10.

Choice Chinchillas at $12 and $15.

Black and Oxford mixed Friezes at $15.

Same as our $18 Coat of last year.

Warm Winter Ulsters

at $11, $13, $16, and $20. 1893 prices, $13, $15, $18 and $25.

Equally good values in Boys' and Children's Suits and Overcoats.

McGregor & Co.,

850 & 852 Broad st

NEWARK, N. J.

That Hungry Feeling

Consumptives frequently suffer from a hunger that craves food constantly—while ordinary foods are precluded—This distressing condition is entirely removed and the fullest relief given by the regular administration of

BOVININE

The Original Raw Food

which satisfies and soothes the irritated stomach it contains the most important elements of selected beef. 25,000 physicians prescribe and recommend it constantly

All druggists sell it.

THE BOVININE CO., NEW YORK.

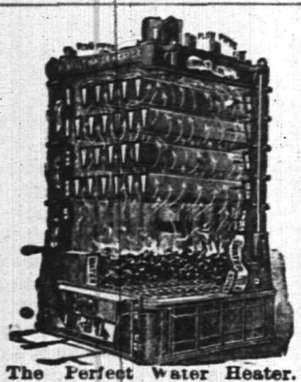

The Perfect Water Heater.

DAVID T. KENNEY,

PRACTICAL PLUMBER.

SANITARY APPLIANCES

198 North Ave., opp. Railroad Station.

Hot water boilers, warm air furnaces; extensive stock of goods displayed. Porcelain bath tubs, water closets and washstands. Perfect ranges, boilers and furnaces a specialty. Estimates furnished 3 18 t

VANDERBEEK & SATTELS,

33 Park Avenue

AGENTS FOR

Hazleton, Chickering Pianos, A. B Chase, Behning & Son, Story & Clark Organs.

Tuning and repairing in all its branches.

JAMES E. BAILY,

97 Jackson avenue, Plainfield, N. J.

Trucking of All Kinds Done.

Two and four-horse vans and trucks. Particular attention given to moving furniture and pianos. Satisfaction guaranteed. 3 26 tf

PLAINFIELD SOUVENIR

SOLID SILVER SPOONS.

COLLIER'S,

103 PARK AVENUE.

ESTABLISHED 1869.

Lawn Seed, Garden Seed, Fertilizers, Garden Tools,

AND

Housefurnishing Goods.

Furnaces, Heater work, Plumbing, Hardware.

A. M. GRIFFEN,

13 East Front Street.

CODDINGTON'S

FURNITURE AND FREIGHT

EXPRESS

OFFICES—34 West Front street; 33 Park avenue. Post Office Box 329.

PIANO MOVING A SPECIALTY. Large covered trucks. Goods sent to any part of the country. Charges reasonable. Satisfaction guaranteed 11 20 tf

L. L. MANNING.

Marble and Granite Works

Cor. Central Ave. and Front st., opp. First Baptist Church

Over 150 monuments and headstones to select from. Prices never so low

CLEANER COAL.

L. A. Rheaume, Ag't.

50 BROADWAY, cor. 4th ST.,

Invites the public to inspect the operation of his newly added steam vibrating mechanical screen for nut coal, which he confidently believes enables him to deliver cleaner coal than is possible by any other method of screening.

UPPER LEHIGH AND HONEYBROOK COAL in best qualities and various sizes carried in stock.

ROUGH AND DRESSED LUMBER.

He would also announce recently increased facilities for TURNING and SCROLL SAWING and is prepared to execute orders for the same in the best manner at short notice.

5-18-tf

SWEPT BY FIERCE FIRE

Colorado Towns Burned to the Ground.

Gold Hill, the First Destroyed, Was Evacuated by the Residents Just in Time—Many Narrow Escapes. Damage in Other Places—Scenes in Boulder—Losses Over a Million.

Boulder, Col., Nov. 16.—A forest fire which was started from a camp fire has been raging all night north of the mining camp of Gold Hill, a town of 500 inhabitants, fifteen miles from here. The timber is as dry as powder and a fierce wind carried the flames over five miles of dense timber in a short time. Fifty people came into Boulder in wagons from Gold Hill. They were mostly women and children. They reported that the business men and miners were carrying what goods and property they could into the mining tunnels, and had abandoned hope of saving their stores and dwellings. A courier arrived at Boulder at 1:30 p. m. reporting that all the buildings at Camp Talcott, a short distance from Gold Hill, were burned, except the steam mill, and that the fire had reached the western portion of Gold Hill, burning the mill of the Prussian mine.

Several ranch houses were burned during the morning. Two men named Eihler and Seaman being badly burned. At 3 p. m. the fire was spreading toward the town of Copper Rock. The gravity of the case is fully appreciated here in Boulder and the utmost excitement prevails. It is believed many small camps will be burned. The residents of Gold Hill who have not come to Boulder have assembled on the top of Horsefelt mountain, and are watching the progress of the flames as they consume their homes. The wind is blowing furiously and drives the fire before it in large sheets of flame.

The property loss will amount to over $1,500,000. There will necessarily be great destitution. Among the business houses at Gold Hill are the following: Frank Body, general merchandise and postoffice; Dr. Trovillian, drug store; Johnson & Hawkins, general merchandise; James Corvell, boots and shoes; Mrs. J. Murphy, hotel. All have been destroyed.

Denver, Nov. 16.—A fierce wind and dust storm struck the city from the north, filling the air so that it was impossible to see across the street. Many plate glass windows and awnings were destroyed. The temperature fell twenty degrees in thirty minutes. At 6 p. m. a wet snow began falling but it is probably too late to save Gold Hill from destruction.

Perry, Okla., Nov. 16.—Oklahoma and the Cherokee Strip, have been visited by a fierce sandstorm for a week and the sand is blinding. The city authorities have ordered fires in the business section extinguished. Part of the time one could not see fifty feet.

DANGER OF A BATTLE.

Farmers After the Cook Gang in Indian Territory.

Muskogee, I. T., Nov. 16.—A courier has just arrived from the Arkansas bottoms and reported that he, by chance, ran into the Cook gang in their quarters. They received him without fear. A number of farmers arrived and reported to United States Attorney Jackson, asking that they be commissioned and permitted to lead twenty deputy marshals against the outlaws. A plan of operation has been suggested. A battle is expected soon.

Ex-Senator O'Malley Surrenders.

Chicago, Nov. 16.—State Senator John F. O'Malley, who has been wanted by the police for over a week on the charge of shooting and wounding a hack driver and a saloon keeper on election night, surrendered himself to Chief Brennan. He was taken to the East Chicago Avenue station, where he gave bail to appear when called for trial. O'Malley was an unsuccessful candidate for the state senate from the 23d district at the late election.

Caricaturing Li Hung Chang.

London, Nov. 16.—Li Hung Chang's vicissitudes have had a noteworthy effect upon his hold on the popular mind. A caricature published in Tien-Tsin and pasted on the walls represents him on the back of a tortoise with a cannon under his right arm, sinking a Japanese cruiser. Another shows him as a fish on the point of being hooked. In one placard Li Hung Chang is called Wongpa, the lowest name of derision.

Applications for Bond Blanks.

New York, Nov. 16.—There were many applications to-day at the subtreasury for subscription blanks and Secretary Carlisle's circular on the new bond issue. The officials believe that the bids from the public will be more numerous than when the February issue was made. It is understood that he foreign houses which will take bonds will not form a syndicate, but will put in individual bids.

Flames in Providence.

Providence, R. I., Nov. 16.—There has been a disastrous fire in Wakefield which was placed under control only after three buildings had been burned to the ground. The fire started at 11 oclock in the basement of the drug store occupied by Howard Donahue, on Maine street. Mr. Donahue fixes his loss on the stock at $8,000.

Great Custom Frauds.

New York, Nov. 16.—Herman Aitch, senior partner of the importing firm of Herman Aicht & Co., has been arrested by Deputy United States Marshals Stafford and Bostwick. It is said that undervaluations to the extent of $100,000 have been discovered.

Insurance Companies Liable.

Springfield, Ill., Nov. 16.—The state superintendent of insurance has received a decision of the supreme court of Illinois holding all "Lloyd insurance associations" individually liable for all policies issued by their company.

Collector Connelly Installed.

Newark, N. J., Nov. 16.—James F. Connelly has been duly installed as internal revenue collector for the 5th district of New Jersey.

FIVE MEN SCALDED.

Serious Injuries Caused by a Boiler-drum Explosion.

Muncie, Ind., Nov. 16.—A horrible accident occurred in this city in which five men were dangerously scalded and burned. The men were employes of the Muncie Muck Bar mill. In the mill is five large boilers and under these is a mud drum twenty-five feet long and three feet square. An end of the drum cracked and burst. A stream of hot mud, boiling water and steam was thrown the length of the mill, and five men who were standing in the line of the stream fell to the ground, either burned or cooked. They were carried to their homes and physicians summoned. The flesh on John Gainer's face, hands and legs is completely cooked and when his clothing was removed, the outer part of the flesh peeled off. It is thought that he is burned internally and cannot recover. Gibson is also in a bad condition, his face and hands are in a blister. Curtis is in about the same condition as Gainer. Taylor and Bowers were burned about the face and hands and their bodies were scalded. Their eyes were filled with hot mud and they ran wild about the factory screaming for help. Their suffering was intense. The factory was slightly damaged.

Her Bones Like Glass.

Fall River, Mass., Nov. 16.—Sarah Scott of Oak Grove village is attracting the attention of physicians. In 1893, while on her way to the Massachusetts General hospital, she broke her thigh in alighting from a car. Her leg was amputated. While turning in bed at the hospital her other leg was broken. After it had heeled she was removed to her home. There while chewing, she broke her jaw-bone, and last night, while attempting to put her hand behind her she broke the bones of her arm. Dr Skidder says she is suffering from osteomalacia.

Saleman Hubbell's Suicide.

New York, Nov. 16.—E. R. Hubbell, 45 years old, a traveling salesman for Horace Sherman, wholesale grocer at No. 61 Main street, North Adams, Mass., was found dead in his bed at the St. Stephen's hotel, No. 52 east Eleventh street. He had shot himself in the head. On a table were letters which Hubbell had addressed to Mr. Sherman, Mark H. Hubbell, Wayne, Pa., and Charles B. Hubbell, of No. 2 Wall street, this city.

Eight Cars Wrecked.

Hartford, Conn., Nov. 16.—An extra west-bound freight on the eastern division of the New York & New England railroad broke in two and ran together near Hop River station and derailed eight cars temporarily blocking both main tracks. The night express from Boston was run around over the New York, New Haven & Hartford road, by way of Willimantic and Middletown.

The New York Horse Show.

New York, Nov. 16.—The attendance at he horse show was the largest of the week. The garden had some 15,000 people in it and the sale of admission tickets was stopped. Fully 3,000 people wege turned away. The Astors, Vanderbilts, Belmonts, Crugers, Wideners, Cassatts, Lawrences, Webbs, Kips and other well-known families were in the boxes. Coaching stallions and hunters were judged.

Coal Breaker Burned.

Wilkesbarre, Pa., Nov. 16.—Number three breaker, boiler house and other outbuildings located near the town of Plymouth have been destroyed by fire. The loss on breaker and machinery is estimated at nearly $200,000; partially insured. The breaker was operated by the Delaware & Hudson Coal company and employed some 300 men and boys, who are thrown out of employment.

Christian Alliance Convention.

St. Louis, Nov. 16.—The National Christian Alliance convention resumed its session. Rev. J. G. Stewart of Monmouth, Ill., presided and conducted a brief service. Rev. Stephen Merritt of New York delivered an address. Rev. A. B. Simpson, the national president of the alliance, and Rev. Mr. Galbien of the New York Hebrew mission also preached.

New Navigating Instrument.

New York, Nov. 16.—The solarometer, a navigating instrument invented by Lieut. W. H. Beehler, U. S. N., excites much attention at the Maritime exchange. The use of the sextant is done away with by the solarometre, which is so constructed that when adjusted the results are determined at a glance.

FLASHES FROM THE WIRE.

J. Y. Schenck, editor of the Caddo, I. T., Banner, in that town shot and mortally wounded George Miller.

The Baptist congress at Detroit came to a close with the reading of a couple of papers on evangelical subjects.

The town of Sheffield, Ia., fifteen miles south of here, on the Iowa Central railroad, was totally burned Wednesday night. The loss is estimated at least $100,000.

Henry Potts, aged 60 years, was instantly killed at Hudson, N. Y., by a stone thrown from a blast fired in Jones' quarry. His head was severed from his body.

Edith Elder shot and killed Frank Quinn yesterday at Stockton, Cal., and then fatally shot herself. Quinn had wronged the young woman under a promise of marriage.

Ground has been purchased in St. Louis for the erection of the largest tobacco factory in the world, for the use of Liggett & Meyers. The buildings will cover twenty acres and will cost $1,000,000.

The sailors drowned by the capsizing of the schooner Antelope, near Grand Haven, Mich., were Capt. John Larson and brother and an unknown Swede known as "Chris." They made their home in Whitehall, Mich.

Alphonso Magno was dangerously wounded in Newark, N. J., by the accidental discharge of a revolver in the hands of his friend, Guisseppe Gregorio. The young men were rehearsing a theatrical performance.

Just before his death Alexander III. urged the present czar not to keep the theatres too long in mourning. "I do not wish," he said, "to have so many lose their bread by my death." Nicholas II. has given 500,000 roubles to actors made idle by the closing of places of amusement.

NO ANSWER FROM JAPAN

The Attempted Mediation Has Been Ignored.

Ministers Made the Offer November 6, and China Agreed, But Japan Has Failed To Reply—Defeats of the Japanese Reported—Prospects of a Bloody Battle at Port Arthur.

Washington, Nov. 16.—There seems to be a hitch in the proposed United States mediation in the Chinese-Japanese war. State department officials remain mute on the matter and similar silence appears to have been imposed on the legations of the contending powers in this city. Nevertheless, it is understood that no notification has yet been received from Japan of the acceptance of the United States offer of mediation, though that proposition was cabled to Minister Dun, to be presented to the government at Tokio on Tuesday week, Nov. 6, ten days ago.

China, to whom, through Minister Denby, the same proposition was made on the same day, is said to have given a "reluctant assent," as it is understood hampered by conditions which do not seem to have been complied with. Frequent interviews have been had within the past few days between Secretary Gresham and the Chinese and Japanese ministers, but whatever may have been accomplished by these conferences, it is quite clear that no agreement has been arrived at which contemplates a suspension of hostilities on the part of Japan, and no such agreement appears to be immediately in prospect. There is an impression prevailing in diplomatic circles that the offer of mediation on the part of the United States may fail of its object.

London, Nov. 16.—A Tien-Tsin dispatch to the Times says that thousands of refugees who were fleeing from Kinchow were mistaken for the enemy by the Chinese troops and were fired upon. Hundreds of them were killed. A correspondent of the Standard in Berlin says that he understands that Germany advises China to negotiate for peace directly with Japan.

The Daily Graphic has this dispatch from Tien-Tsin:

"Chinese reports emanating from Port Arthur are to the effect that the Chinese still hold two forts at Talien-Wan and have repulsed the Japanese after desperate fighting. The Japanese are said to be elosing gradually round the Chinese position. At Port Arthur every preparation has been made for the Japanese attack and the garrison is resolved to offer vigorous resistance. Part of Gen. Sung's army has retaken Kinchow and Mo-Tieng-Ling. The Japanese were routed and pursued for miles."

Tien-Tsin, Nov. 16.—The present whereabouts of the Chinese army, which was defeated at Kiu-Lien-Chang, is unknown here.. Colonel von Hannekin has been given supreme command of the whole Chinese navy.

Yokohama, Nov. 16.—The newspapers here resent Great Britain's offers of intervention, which they regard as entirely a movement in behalf of China. They add that Great Britain's influence in the east is in jeopardy by this offer, which wounds Japanese feeling. The newspapers of this city say that the defenses of Port Arthur are reported to be stronger on the land side than on the sea front. Fully 100 guns are said to be in position. The Japanese expect that if the Chinese make any defense the assault will be bloody.

Would Not Sing for Most.

Detroit, Nov. 16.—Johann Most, the anarchist, spoke at Arbiter hall here. He roundly abused the Chicago police and the authorities who found the anarchists guilty of the Haymarket crimes. He urged workingmen to be more radical, and compel capital to give them something beyond the crumbs now tendered labor. The local socialist Maennerchoir, which had been asked to sing at the meeting, declined to appear because Most had often shown animosity toward the milder people of the socialists.

Knights of Labor Convention.

New Orleans, Nov. 16.—The time of the Knights of Labor convention was taken up in listening to an address by Vice-President George W. Howard, of the American Railway union, in which Mr. Howard discussed the principles of the union and urged amalgamation of all the great labor organizations of the country into one association and under one management. Grand Master Workman Sovereign replied expressing his approval of the plan. No other business was transacted.

Will Cripple the Company.

Newark, N. J., Nov. 16.—Sheriff Lehlbach made a levy opon fifty cars of the Newark Passenger Railway company to satisfy a judgment in the hands of Lawyer Leonard Kalish, who secured a verdict of $12,000 against the company for injuries received by John Kelly, his client. The value of the cars will meet the obligation, but the loss of the cars themselves will seriously cripple the company.

Stuck in the Mud.

Boston, Nov. 16.—Two stone cutters in Cambridge happened to look at the Charles river flats and saw a man stuck up to his arm pits in the mud. They succeeded in rescuing him. The man was taken to the Cambridge hospital, where he said his name was Horace L. Coombs.

Dead in the Woods.

Upper Sandusky, O., Nov. 16.—Robert Kenan, who went hunting alone Tuesday, was found dead a short distance southeast of the town. Both barrels of his gun had been discharged and he had bled to death from an ugly wound in his right groin.

Whitney's Brother Elected.

Boston, Nov. 16.—At a meeting held in this city Mr. Henry M. Whitney, brother of ex-Secretary Whitney, was elected a director of the American Express company.

Schaefer Defeats Ives.

New York, Nov. 16.—The billiard match between Ives and Schaefer was continued and resulted in a victory for the latter, the score being 711 to 600.

The Pennsylvania Railroad.

The Standard Railway of America

Protected throughout by the Interlocking Switch and Block Signal System.

On and after Oct 15, 1894, trains will leave Elizabeth as follows:

FAST LINE leaves Philadelphia, 12 25 p m daily with Pullman Vestibule parlor and sleeping cars for Pittsburg, Northern and Eastern Pennsylvania

6.37 P. M. WESTERN EXPRESS, with Pullman Vestibule sleeping cars, dining car daily for Pittsburg, Chicago, Cleveland, daily except Saturday, for Toledo, Williamsport, Rochester, Buffalo and Niagara Falls.

8.24 p.m—SOUTHWESTERN EXPRESS with Pullman vestibule sleeping car, daily, to Columbus, Cincinnati, Indianapolis, St. Louis, and Memphis. Dining car Altoona to Richmond.

8 42 p. m.—PACIFIC EXPRESS with Pullman vestibule sleeping cars, daily, for Pittsburg, Columbus, Chicago, and Toledo, daily, except Saturday for Cleveland.

For Baltimore, Washington and the South—1 00, 9.06, 9.36 a. m., 9.39 p. m.

Sundays, 1, 9 05, 9 36 a. m., 9 41 p m.

For Baltimore only 1 37 p. m., week-days.

For Newark and New York—3 02, 5 34, 5 46, 6 17, 6 45, 7 01, 7 20, 7 49, 7 57, 8 06, 8 28, 8 33, 8 47, 9 15, 9 41, 9 48, 10 20, 10 38, 10 49, 11 07, 11 54 a. m., 1 13, 1 20, 2 08, 2 16, 3 40, 3 45, 3 47, 4 44, 5 15, 5 36, 5 48, 6 08, 6 27, 6 48, 6 58, 7 07, 7 28, 7 59, 8 17, 9 10, 9 50, 10 03, 11 03 and 11 56 p. m.

Sundays 3 02, 5 34, 7 54, 8 45, 9 20, 9 47, 10 12, 10 38, 10 49 a. m., 12 35, 1 46, 2 33, 2 45, 3 45, 4 45, 5 34, 5 48, 7 05, 7 12, 7 25, 7 58, 8 28, 9 15, 10 16, and 11 46 p. m.

For New York only, 6 10 a. m. daily.

For Philadelphia—1 00, 6 57, 7 19, 9 05, 9 36, 11 43, A. M.; 1 05, 1 37, 3 33, 5 08, 6 36, 7 46, 8 42, 9 39 P. M. Sundays at 1 00, 6 59, 9 06, 9 36, 10 41 A. M.; 5 40, 6 37, 7 47 and 9 41 P. M.

FOR ATLANTIC CITY

(1 37p.m. with through Buffet parlor car) Sundays 6 59 a. m.

Cape May, Sea Isle City and Ocean City 1 37 p. m. weekdays.

For Rahway—1,1 51 daily ex. Monday, 4 08, 6 44, 7 10, 7 59, 8 54, 9 46, 9 50, 10 59, 11 43, a. m., 12 46, 1 18, 1 37, 2 48, 3 20, 3 39, 3 59, 4 38, 4 53, 5 20, 5 40, 6, 6 06, 6 12, 6 17, 6 27, 6 45, 6 52, 6 59, 7 20, 7 46, 8 14, 8 55, 9 54, 11 02, 11 45 p. m. and 12 27 night week-days. Sundays, 1, 1 51, 6 59, 8 43, 9 49, 10 26, 10 41 and 11 47 a. m., 12 50, 1 50, 2 47, 3 28, 4 50, 5 20, 5 40, 7 21, 7 27, 7 47, 8 14, 8 47, 9 16, 10 14, 11 and 11 55 p. m.

For New Brunswick—1 00, 6 57, 7 10, 7 59, 9 06, 9 36, 9 50, 11 43 a. m., 1 05, 1 37, 2 48, 3 59, 4 38, 5 08, 5 40, 6 06, 6 45, 7 46, 9 39 and 11 02 p. m. Sundays, 1 00, 6 59, 9 06, 9 36, 9 49, 10 41 a. m., 12 50, 1 50, 5 40, 7 47, 9 16, 9 41, 11 55 p. m.

For Woodbridge—1 51 a m daily except Monday, 6 44, 9 46, 10 59 a.m., 12 46, 3 20, 4 54, 5 44, 6 12, and 7 20, 9 54 p.m., 12 30 night, week-days. Sundays, 1 51, 10 26, and 11 47 a. m., 10 14 p. m.

For Perth Amboy—1 51 a m daily except Monday, 6 44, 9 46, 10 59, 12 46, 3 20, 4 53, 5 44, 6 12, 7 20, 7 36, 9 54 and 12 30, sundays, 1 51, 10 25, 11 47 a m, 5 44, 10 14 p m.

For East Millstone—7 10 a. m., 1 05, 2 48 and 5 40 p. m., week-days.

For Trenton—1 00, 6 57, 7 19, 7 59, 9 05, 9 36, 11 43 A. M.; 1 05, 1 37, 2 48, 5 08, 6 36, 7 46, 8 42, 9 39 P. M. Sundays at 1 00, 6 59, 9 06, 9 36, 10 41 A. M.; 5 40, 6 37, 7 47 and 9 41 P. M.

For Lambertville, Phillipsburg and Belvidere via Trenton—7 59 A. M., 2.48 and 6.36 p. m., and 5.40 p. m. Sunday.

For Flemington—7 59 A. M.; 2 48 P. M.

For Freehold—7 59, 11 43 a. m., 4 38, 5 08 p.m., via. Monmouth Junction, week-days.

For Jamesburg, via. Monmouth Junction—7 59 and 11 43 a. m., 4 38 and 5 08 p. m., week days.

For Long Branch, Ocean Grove, and points on New York and Long Branch R. R.—9 46, 12 46, 4 10, 5 44 p.m., 12 27 night week-days. Sundays, 10 25 a. m., and 5 44 p. m.; do not stop at Asbury Park on Sundays.

For Sea Side Park, Island Heights and Toms River—12 46, p. m.

For Boston—8 46 p. m., daily.

For Brooklyn, N. Y.—All through trains connect at Jersey City with boats to Brooklyn annex, affording direct transfer to and from Fulton Street, avoiding double ferriage and journey across New York City.

Leave New York for Elizabeth—1 00 daily except Monday, 6, 6 30, 7 20, 8 10, 8 30, 9, 9 10, 10 10, 11 00 a. m., 12 10, 12 30, 12 40, 1 00, 2 10, 2 30, 3 00, 3 20, 4 00, 4 10, 4 30, 4 40, 5 00, 5 10, 5 20, 5 30, 5 40, 5 50, 6 00, 6 10, 6 20, 6 40, 7 00, 7 30, 8 15, 9 15, 10 15, 11 00, 11 50 p. m., 12 11 night. Sundays, 1 00, 6 15, 8, 9 00, 9 45, 10 00, 11 00 a. m., 12 00 noon, 1 00, 2 00, 3 45, 4 00, 4 30, 5 00, 6 30, 6 45, 7 00, 7 30, 8 00, 8 30, 9 30, 10 15, 11 00 p. m., and 12 15 night.

G. M. PREVOST, General Manager

J. R. WOOD, Gen. Pass. Agt.

A LADY'S TOILET

Is not complete without an ideal

COMPLEXION POWDER.

POZZONI'S

Combines every element of beauty and purity. It is beautifying, soothing, healing, healthful, and harmless, and when rightly used is invisible. A most delicate and desirable protection to the face in this climate.

Insist upon having the genuine.

FOR SALE EVERYWHERE.

W. L. DOUGLAS $3 SHOE IS THE BEST. NO SQUEAKING.

$5. CORDOVAN, FRENCH & ENAMELLED CALF.
$4. $3.50 FINE CALF & KANGAROO
$3.50 POLICE, 3 SOLES.
$2.50 $2. WORKINGMENS EXTRA FINE.
$2. $1.75 BOYS' SCHOOL SHOES.
·LADIES·
$3. $2.50 $2. $1.75 BEST DONGOLA.

SEND FOR CATALOGUE

W. L. DOUGLAS, BROCKTON, MASS.

You can save money by purchasing W. L. Douglas Shoes,

Because, we are the largest manufacturers of advertised shoes in the world, and guarantee the value by stamping the name and price on the bottom, which protects you against high prices and the middleman's profits. Our shoes equal custom work in style, easy fitting and wearing qualities. We have them sold everywhere at lower prices for the value given than any other make. Take no substitute. If your dealer cannot supply you, we can. Sold by

A. WILLETT.

7 2 5m-eod

WOOLSTON & BUCKLE,

141 and 145 North avenue.

New Line of Wall Papers

20 PER CENT. LESS

Than last year's prices. Last year's stock at

Great Reductions,

Painters' Supplies.

Joseph E. Mosher,

Agent for

H. J. Hayden & Co.,

WAR CLAIMS ATTORNEYS, WASHINGTON, D.C

All claims put in our hands will receive prompt attention.

Call at the Crescent Cigar Store, for fine cigars

Central Railroad of New Jersey

(Anthracite coal used exclusively insuring cleanliness and comfort.)

Station in New York foot of Liberty Street. Time Table in Effect, Oct. 15, 1894.

PLAINFIELD AND NEW YORK.

Leave Plainfield 2 14, 3 37, 5 35, 6 05, 6 29, 6 50, 7 00, 7 08, 8, 8 15, 8 27, 9 01, 9 48, 9 52, 10 04, 10 37, 11 24, A. M., 12 06, 1 14, 2 07, 3 30, 3 52, 4 03, 4 54, 5 54, 7 08, 8 54, 9 32, 10 17, 11 30 P. M. Sunday—2 14, 3 37, 6 05, 8 01, 9 49, 10 08, 11 23, 1 28 A. M., 12 33, 1 42, 3 30, 5 28, 8 36, 9 11, 9 52, 10 17 P. M.

Leave New York from foot of Liberty street, 4 30, 6 00, 7 15, 8, 8 38, 9 10, 10, 11 45, A. M., 1 00, 1 12, 2 30, 3 30, 3 45, 4, 4 30, 5, 5 15, except Saturday, 4 45, 5 45, 6, 6 15, 6 30, 7, 7 30, 8, 8 30, 9 15, 10, 11 30 P. M., 12 15, 1, night. Sunday—4 30, 7 15, 8 30, 9 45, 12 M., 12 M., 1, 2 15, 4, 5 30, 7, 9 00, 10 00 P. M., 12 15 night, 1 A M.

PLAINFIELD AND NEWARK.

Leave Plainfield 5 38, 6 29, 6 59, 7 26, 7 52, 8, 8 23, 10 04, 10 37, 11 24, A. M., 12 06, 1 14, 2 07, 2 30, 3 13, 4 01, 4 50, 5 54, 6 54, 7 08, 8 54, 10 17, 11 28 P. M. Sunday—8 01, 8 52, 10 08, 11 28, A. M., 12 33, 1 42, 3 30, 5 36, 7 11, 8 23, 8 32, 10 17 P. M.

Leave Newark 6 15, 7 18, 7 55, 8 39, 9 08, 10 08, 11 35 A. M., 1 15, 1 35, 2 20 Saturday only, 3 03, 3 32, 4 06, 4 35, 5 04, 5 24, 5 50, 6 20, 7 15, 7 38, 8 40, 10 05, 11 36 P. M. Sunday—7 30, 8 45, 9 50, 11 10, A. M., 1 10, 2 35, 4 10, 5 40, 7 20, 9 28, 10 20 P. M.

Passengers for Newark change cars at Elizabeth.

PLAINFIELD AND SOMERVILLE.

Leave Plainfield 5 45, 7 10, 8 16, 9 54, 11 a.m., 12 00, 2 08, 3 22, 3 45, 4 36, 5 05, 5 14, 5 34, 6 04, 6 19, 6 32, 7 13, 9 22, 10 26, 11 08, P.M. 12 32 night Sunday—5 45, 8 16, 9 34, A.M., 2 08, 3 22, 5 14, 6 36, 10 18, 11 14 P.M.

Leave Somerville, 6, 6 30, 7 00, 7 36, 7 55, 8 20, 9 05, 9 48, 11 40 A. M., 12 47, 1 45, 2 05, 3 36, 4 26, 5 28, 6 35, 8 31, 8 45, 11 05, P. M. Sunday, 9 26, 9 45, 11 00 A. M., 12 08, 1 15, 5 05, 6 45, 8 08, 9 05, 9 40 P. M.

PLAINFIELD AND EASTON.

Leave Plainfield 5 45, 8 16, 9 54, A.M., 12 43, 3 03, 4 05, 5 14, 6 38, 8 22 P. M. Sunday—5 45, 8 38 A. M., 3 03, 6 36, P. M.

Leave Easton 6 05, 7 00, 8 58, A.M., 12 32, 4 04, 7 30 P. M. Sundays—7 15, 10 52, A. M. 6 40, 7 50, P. M.

PLAINFIELD AND LAKE HOPATCONG.

Leave Plainfield 9 54, a m, 5 05 p.m.

WESTWARD CONNECTIONS.

LEAVE PLAINFIELD.

5 45 A. M. for Flemington, Easton, Allentown, Reading, Harrisburg, Pottsville, Mauch Chunk, Williamsport and Tamaqua.

7 10 a. m. for stations to High Bridge, connecting for stations on High Bridge Branch.

8 16 A. M. for Flemington, D. L. & W. R. R. Easton, Bangor and Mauch Chunk.

9 54 A. M. for Flemington, High Bridge branch D L & W R R, Easton, Allentown, Reading, Harrisburg, Mauch Chunk, Williamsport, Tamaqua, Pottsville, Hanticoke, Upper Lehigh, Wilkesbarre, Scranton, &c. Through coach to Williamsport.

12 45 p. m. way for Easton, connecting at Junction for stations on D. L. & W. R. R.

2 08 P. M. for Flemington, Easton, Bangor Allentown, Reading, Harrisburg, Mauch Chunk, Tamaqua, Sunbury and Williamsport, Wilkes-Barre and Scranton. Buffet parlor car to Mauch Chunk.

5 05 p. m., way for Easton, connecting at High Bridge for stations on High Bridge branch

5 14 P. M. for Flemington, High Bridge Branch, Easton, Bethlehem, Allentown, Wilkesbarre, Scranton, Mauch Chunk Shamokin and Tamaqua, Buffet parlor car to Scranton.

6 19 P. M. for Flemington.

6 38 P. M. for Easton, Bethlehem, Allentown, Mauch Chunk, Reading and Harrisburg.

8 22 P. M. for Easton, Bethlehem and Allentown.

5 45 A. M. Sunday for Easton, Bethlehem, Bangor Allentown, Mauch Chunk, Wilkesbarre and Scranton. 8 28 a.m. Sundays for Easton, Allentown, Mauch Chunk, Tamaqua, Shamokin Williamsport, &c., 2 03 p. m. Sundays for Easton, Bangor, Allentown, Mauch Chunk, Tamaqua, Reading and Harrisburg, 6.35 p. m. Sundays for Easton, Bethlehem, Allentown, Mauch Chunk, Reading, Harrisburg, &c. and at Junction for D. L. & W. R. R.

For Atlantic City, 3 37 a. m. 1 14p. m.

Long Branch, Ocean Grove, &c

Leave Plainfield 9 37, 9, 11 24, a. m. 1.14, 4 01, 5 54, p. m. Sundays—(except Ocean Grove 8 52, a. m., 3 30 p. m.

For Perth Amboy, 3 37, 5 38, 8, 11 24 a. m. 1 14, 3 12, 4 01, 4 50, 5.54, 7 08 p.m. Sunday—8 52, a. m., 3 30 p. m.

For Freehold, 9 37, 8, 11 24 a.m., 1 14, 4 01, 4 50 p.m.

For Boynton Beach 8 15, 11 24 a m, 1 14, 3 12 p m.

ROYAL BLUE LINE.

Leave Plainfield for Philadelphia, 5 45, 8 16, 9 48, 10 46, a. m., 2 08*, 3 45, 5 34*, 6 36, 8 22, 9 37* p. m., 1 12, night. Sundays—5 45, 9 36, a. m., 2 08*, 5 14*, 6 45 p. m., 1 12, night.

For Trenton 5 45, 8 44, 9 38*, 10 48, a. m., 12 03, 2 08*, 5 34*, 6 38*, 8 22, 9 37* p.m., 1 12 night. Sunday—5 45, 9 34, a. m., 2 08*, 5 14*, 6 38 p. m., 1 12 night.

For Baltimore and Washington at 9 48, a. m., 2 08, 3 42, 5 34*, 6 45 p. m. 1 12, night. Sundays—9 48 a. m., 2 03, 5 14*, 6 45 p.m. 1 12, night.

For Chattanooga, New Orleans and all point south with through vestibule sleeper, via Shenandoah Valley Route at 6 45 p m. Sundays 6 45 p m.

For Buffalo, Chicago and all points west, week-days at 9 54 a m., 8 22 p. m. Sundays 6 35 p. m

RETURNING—LEAVE PHILADELPHIA.

Reading terminal, 4 10, 8 30, 9 45, 11 31 a.m., 1 30, 3 50, 5 15, 6 04, 8 25, p.m. 12 10, night.

Sundays—4 10, 8 30, 9 45, 11 31 a. m., 3 50, 6 00, 8 35 p. m., 12 10 night.

From 24th and Chestnut—3 55, 7 58, 9 17, 11 14, a m. 3 40, 6 12, 8 21, 11 45 p. m. Sunday—3 55, 7 58, 11 14 a m, 3 30, 6 12, 8 21, 11 45 p. m.

Leave Trenton, Warren and Tucker sts., 1 00, 4 58, 9 06, 10 25, a.m. 12 12*, 3 10, 4 10*, 5 34, 9 06 p. m. Sundays—1 00, 4 58, 10 27 a. m. 12 12*, 4 32, 6 48*, 9 14 p. m.

Plainfield passengers by trains marked * change cars at Bound Brook.

Through tickets to all points at lowest rates may be had on application in advance to the ticket agent at the station.

J. H. OLHAUSEN General Sup't.

H P. BALDWIN. Gen. Pass. Agt.

Lodge and Society Meetings.

Senate Lodge, 3543, Knights of Honor.—The regular meetings of this Lodge are held on the First and Third Thursday evenings of each month in Stillman Building, No. 219 West Front street, at 8 p. m.

E. C. Pease, Dictator.

H. A. Thorne, Reporter. 2 6 tf

Court Pride of New Jersey, No. 8024, Ancient Order of Foresters of America, meets in K. of P. Hall, No. 108 West 2d st., first and third Tuesday evenings in each month.

Samuel J. Flynn, Chief Ranger.

Samuel H. Lunger, Fin. Sec. 9 26 tf

Anchor Lodge, No. 149, F. & A. M.—Meets second and fourth Tuesdays at Masonic Hall, 10 East Front stree

C. C. Howard, W. M.

T. A. Rogers, Secretary.

Jerusalem Lodge, No. 26, F. & A. M.—Meets first and third Tuesdays at Masonic Hall, East Front street.

Chas. Yeager, Secretary.

Dr. D. C. Adams, W. M.

U. B. of C. and J. of A.—Local Union No. 166, United Brotherhood of Carpenters and Joiners of America, meets every second and fourth Tuesday in each month in Exempt Firemen's Hall, at 7.30 p.m. T. S. Thorn, President.

P. T. Bogert, Secretary. 8 25 tf

Plainfield Council, No. 711, Royal Arcanum.—The regular meetings of this Council are held on the Second and Fourth Monday evenings of each month in Exempt Firemen's Hall, Coward's Building, Park avenue, at 8 P. M.

P. A. Emmons. Regent.

W. A. Thorne, Secretary.

F. A. DUNHAM,

Civil Engineer and Surveyor, 109 Park avenue. Sewers, pavements and road improvements. Publisher of city map and atlas.

L. A. HUMMER. L. B. MULFORD.

Hummer & Mulford, VARIETY MARKET,

Meats, Fruits, Vegetables, Poultry, Eggs, Etc.

220 PARK AVE., PLAINFIELD,

TORTURED THIRTY YEARS.

His Suffering Ended After Using Munyon's Rheumatism Cure.

Mr. George Smith, of Tacony, Pa., says: "I suffered from rheumatism for 30 years, and had so many severe attacks that some of my joints were twisted out of shape. At times I suffered terrible pain, and, although I tried many remedies, I never obtained any permanent relief until I procured Munyon's Rheumatism Cure. The action of this remedy was wonderfully quick, and although I have only taken a small quantity, I consider myself permanently cured."

Munyon's Rheumatism Cure is guaranteed to cure rheumatism in any part of the body. Acute or muscular rheumatism cured in from one to five days. It never fails to cure sharp, shooting pains in the arms, legs, sides, back or breast, or soreness in any part of the body in from one to three hours. It is guaranteed to promptly cure lameness, stiff and swollen joints, stiff back, and all pains in the hips and loins. Chronic rheumatism, sciatica, lumbago, or pain in the back are speedily cured.

Munyon's Homœopathic Home Remedy Company, of Philadelphia, put up specifics for nearly every disease, which are sold by all druggists, mostly for 25 cents a bottle.

1894 TAXES

Notice is hereby given to the tax-payers of the City of Plainfield, that the taxes assessed in said city for the year 1894 are now due and payable, and that if the said taxes are not paid by the

20th Day of December Next,

the names of the defaulters, with their respective taxes, will be returned to the City Judge for prosecution.

The Commissioners of Appeal

in cases of taxation, will meet in the Council Chamber on the FOURTH TUESDAY IN NOVEMBER, next, the 28th, and sit from 2 p. m. until 5 p. m., or longer if found necessary, to dispose of all cases submitted to them for consideration.

JOHN JOHNSON,
Collector of Taxes.

Dated Plainfield, N. J., Oct. 1, 1894. 10 17 td

NEUMAN BROS.,

THE POPULAR WATCHUNG AVENUE GROCERS,

are receiving weekly a large supply of selected Apples—the noted varieties, Rhode Island Greenings, the famous Snow Apple, Bell Flowers, Northern Spies, King's Baldwins, Famous Pippins and other varieties; a complete line of Fancy Groceries; our own brand of maple syrup, the finest quality.

NEUMAN BROS.

"Quality not quantity" my motto.

Pure Goods, Clean Goods, H. M. Goods
At Gardner's Bakery,
41 Somerset st.
7 6 t

EDWIN B. MAYNARD
Hair Cutting and Shampooing.
Tonsorial Parlor, 204 Park ave., Plainfield, N. J.
Ladies shampooing and childrens hair cutting a specialty 10 12 t

Your valuables will be safe in
Doane's Safe Deposit Vault.
LOCK BOXES
From $3.50 to $10.00 a year.

Tel. 29B. Established 1878.
ADDIS & SON,
PLUMBING AND HOT WATER HEATING.
Have your plumbing system tested with the Smoke process under pressure, preparatory for the sewerage system.
Opp Roberts's Livery 132 North Ave

Mrs. L. Adams,
Fall and Winter Millinery.
Newest ideas in French and Domestic Hats, Bonnets, Birds, Feathers, Flowers, Ribbons, etc., at moderate prices. A variety of Silks for fancy work.
111 East Front st., Under 1st National Bank.

H. Eggerding,
121 PARK AVENUE.
Manufacturer of the celebrated
C. O. D. CIGAR
The best 5c cigar in the State, and made on the premises from the finest Havana. Clear Havana cigars a specialty. A large assortment of the choicest brands of domestic cigars. 11 9 tf

Plainfield Packing House,
153 West Front Street.
Fresh hams.....14c
Fresh shoulders.....12c
Fresh pork.....14c
Fresh sausage.....13c
Our sausage is guaranteed to be made from PORK ONLY, and the purest spices alone are used.
ULRICH & BLATZ, Props

HOAGLAND'S
Local Express.
Telephone 121.
Office 161 North Avenue

J. C. POPE & CO.,
Insurance Agents,
NO. 6 EAST FRONT STREET
Plainfield, N. J.

TOWNSEND'S
MARBLE AND GRANITE WORKS,
SOMERSET STREET.
OUR MOTTO—Good work, good material at fair prices. 8 4 y

BEFORE THE CONGRESS

Church Orders Discussed by the Episcopalians.

Argument Waxed Warm During the Debate and Some Personalities Were Indulged In—Bishop Thompson Attacked by Mr. George Zabriskie—Opinions of the Members.

Boston, Nov. 16.—"Religious Orders in the Protestant Episcopal Church Today," was the topic before the Episcopal convention. The first speaker was Rev. Lucius Waterman, D. D., of Laconia, N. H. He defended the orders and said: "To-day we find many women and some men who say that they feel divintely called upon to separate themselves from society and enter a religious order. The revival of these orders is the call of the Holy Ghost. I fear, though that the members of these orders may not sufficiently realize the difficulties of their vocation and thus fall lamentably short of it. The people are inclined to treat every sister as a saint and every brother is beatified by his profession. I believe in sisterhoods," he continued, "I believe in more sisterhoods and more brotherhoods of the old Catholic church. I believe in deaconesses but not as they are now constituted. My sorrow is that those who claim to be friends of sisterhoods have organized a system that is antagonistic to the teaching of the church. No one has a right to take the vows of an order which is antagonistic to the loyalty he owes to his bishop. He should subject himself to obedience to no one that claims a higher authority than the authorities of the church."

The next speaker was the Right Rev. Hugh Miller Thompson, D. D., L.L. D., bishop of Mississippi. He gave a history of the origin of monastic orders and ridiculed the saints of the early Christian church. "I am humbly thankful," said he, "that saints are scarce now adays. The religious orders must shun every suggestion that they are better than other people." The first appointed speaker was Mr. George Zabriskie, president of the New York Church club, a leader in the St. Andrews brotherhood and one of the most prominent high church laymen in the country. Mr. Zabriskie said:

"It might be very diverting to hear a bishop of the church ridicule the men who from the purest and highest motives have devoted themselves to the service of God; but he was surprised to hear it." He announced himself as a firm and strong believer in orders. He admitted that there have been errors made by these men; but these errors came largely from a disregard of their own rules, which were the rules of the church.

Rev. Leverett Bradley of Philadelphia was the next appointed speaker. He objected to religious orders because there was a tendency among them to secrecy.. These orders grew out of a desire on the part of men to avoid the perils of intemperance and gluttony and they hoped by bringing the clergy and laymen under one roof, they would eat at a common table and be subjected to the same conditions of life. These conditions do not exist to-day and to show that there is a need for these orders, it must first be shown that they can do a greater good than is being done by Christian men and women outside of them.

Rev. William Wilkinson of Minneapolis spoke earnestly in behalf of orders. Mr. Wilkinson, it is interesting to note, had extraordinary experiences and did heroic work in the Minneapolis fires. Dr. W. Curdie of Baltimore spoke humorously in favor of an order of cranks with which the church is infested. Rev. Dr. John Fulton of Philadelphia said he could not conceive of any reason why a man who is called by God to follow any religious vocation should not obey the call. There is work enough for these men to do in the world and God should be trusted to see that they do their work aright.

Rev. Dr. McConnell of Philadelphia was the last speaker and said that he believed the introduction of orders into the Episcopal church would work ill, however good the intention of their promoters.

Fooled the Burglars.

Hudson, N. Y., Nov. 16.—At 2 o'clock in the morning the safe in the American Express office at Barrytown was blown open by burglars, wrecking the building. The safe was also used by the postmaster and the railroad ticket agent, as all the offices were in the same building. The safe, however, contained but one dollar at he time of the burglary.

Death of an Old General.

Milford, Mass., Nov. 16.—General Orison Underwood, who was perhaps the oldest militia general in the United States, is dead here, aged 90. He was commissioned brigadier general of the Massachusetts militia in 1841, was a prominent shoe manufacturer and Mason for years, and had held many political and other offices.

Not Entitled To Extra Pay.

Albany, Nov. 16.—Attorney General Hancock has written an opinion to the effect that a member of an election board cannot receive any extra compensation for filing the returns with the county clerk, unless the office of the county clerk is in a different town, when he shall receive four cents for each mile traveled.

A Boy's Lucky Fall.

Brooklyn, N. Y., Nov. 16.—Jacob Dannenfelsher, 19 years old, of 1951 Dean street, Brooklyn, fell six stories through an elevator shaft at 136 William street, yesterday and escaped without a broken bone. He complained, however, of pains in his abdomen, and may be injured internally.

Will Contest Holcomb's Election.

Lincoln, Neb., Nov. 16.—The republican state central committee has announced that they will contest the election of Judge Holcomb to the governorship. Fraud is charged.

Bell Telephone Stock Increased.

Boston, Nov. 16.—At the meeting of the directors of the Bell Telephone company, the capital stock of the concern was increased to $25,000,000.

COL. COIT DECLARED GUILTY.

He Must Answer for the Fayette County Volley.

Columbus, O., Nov. 16.—Coroner Edwards, of Fayette county, to-day reported his findings in the inquests upon the bodies of the persons who were killed by the volley of the militia defending the court house, where the rapist Dolby was confined. The coroner holds the shooting to have been unjustifiable and holds Sheriff Cook and Col. Coit, who was in command of the militia, responsible for the fatal results. The finding was not unexpected. The coroner is an uncle of one of the victims.

So far as can be learned no warrants had been issued for the arrest of the men, but Walsh, the father of one of the victims, will swear out warrants.

Col. Coit's friends protest against his being taken to Washington Court house, without a military escort, for fear of assassination. Gov. McKinley refuses to discuss the matter, but if it is made apparent that the lives of the officers will be endangered he will send a sufficient force for their protection. The feeling against the community is growing very strong in other parts of the state.

SMITH'S BRIDE ELOPED.

On Her Wedding Night She Disappeared with an Old Lover.

Providence, R. I., Nov. 16.—From Harrisville comes news of the most sensational elopement ever chronicled here. Miss Mollie Baker, a resident of Granville, became the bride of Addison R. Smith, of Harrisville. Among the interesting features was a corn husking. A very large crowd of young folks were invited, among them being Willie Wilcox, an operative in one of the mills at Graniteville. The guests remained until 11 o'clock. The bride went just outside of the doorway to bid some of them good night. Her attention was diverted to Wilcox, and nothing has been heard of her since. Young Wilcox is missing. Folks say that he and the bride were always in love.

Closed the Library.

Ansonia, Conn., Nov. 16.—The fine library erected by Miss Caroline Phelps Stokes of New York a year ago in memory of Anson G. Phelps, has been closed because, it is said, those for whom the structure was intended, have shown a lack of appreciation. The claim is made that the gift was hedged in with such restrictions that the local authorities did not accept it. The orders to close the building were received from New York on Friday last and those having it in charge have not the slightest idea what the next step will be. The building is of sandstone, beautiful in design, and cost about $100,000. Miss Stokes furnished it with 30,000 volumes.

Poisoned by Oysters.

Middletown, Conn., Nov. 16—The theory that the illness at Wesleyan was caused by oysters containing germs of malarial and typhoid fever is substantiated by the illness of several of the alumni who were at the banquet of one of the fraternities.

This theory is a new one as it was supposed that the salt water would kill all germs. Dr. Lindsley of the state board of health and Professors Whitney of Yale and Conn of Wesleyan are experimenting with the oysters obtained from the same locality, to discover typhoid or malarial bacilli. Their report is awaited with much curiosity.

Harvard Defeats Brown.

Boston, Nov. 16.—A substitute Harvard team defeated Brown on Soldiers' field by a score of 18 to 0. That Harvard should put a substitute team in the field after advertising the final home game and giving out that the regular 'varsity team would play, was a great injustice to the 5,000 people who turned out to see what Harvard could do against the team which Yale defeated only by 12 points. But a number of Yale football men were looking on and Captain Emmons did not wish to let them see the style of play which he expects to use against them next week.

An American's Sad Plight.

Tuxpan, Mexico, Nov. 16.—An American named F. J. Hanley, here for the purpose of buying a vanilla plantation near here, started out alone and nothing further was heard of him until he was brought back by two Mexicans who found him wandering. He is demented, and all his money which he had on his person when he left is gone. It is believed that he was drugged by the locco weed and robbed. From a card found in the pocket of the unfortunate man, it is learned that his home is in Pittsburg, Pa.

Three of the Crew Lost.

Quebec, Nov. 16.—Captain Joncas of the schooner Maria, wrecked at Trinity bay Sunday morning, is at Rimouski. He says his vessel went ashore on the rocks and it was with the utmost difficulty that he made his way to the mainland, a quarter of a mile distant. His arms and legs were badly bruised. Three of the crew lost their lives.

British Admiral Symonds Dead.

London, Nov. 16.—Sir Thomas Matthew Charles Symonds, admiral of the fleet, is dead. Admiral Symonds was the son of the late Rear Admiral Sir William Symonds, and was born in 1811. He served in the Black sea during the Crimean war and was captain of the warship Arethusa at the bombardment of Sebastopol.

Swindled Pennsylvanians.

Philadelphia, Nov. 16.—An investigation proves that the bucket shop men Frazier and Spahler, who are being sued by Joseph Vogler of this city, have swindled Pennsylvanians out of nearly $18,000.

Killed by a Falling Roof.

St. Louis, Nov. 16.—A band of schoolboys dug a cave on a vacant lot in the northern part of the city. Seven of them were buried and one killed by the roof caving in.

Maxwell at Cambridge.

Washington, Nov. 16.—Fourth Assistant Postmaster General Maxwell has gone to Cambridge, Mass., on account of the serious illness of his mother.

Another Dynamite Outrage.

Brussels, Nov. 16.—A bomb exploded in a low tavern in Houdeng-Aimeries, province of Hainaut. The building was shattered. No arrests have been made.

BALL FOR NEXT SEASON

Business at the National League Meeting.

Officers Re-elected and Money Donated to the Widow of Late "King" Kelly—Changes in the Rules and the Per Cent. System—The National Game's Future.

New York, Nov. 16.—The session of the baseball league lasted two hours. Harry Wright was elected chief of umpires and Henry Chadwick, the veteran baseball reporter was elected an honorary meber of the National league, which swells the list of honorary members to five, the other four being John B. Day, A. G. Spaulding, A. G. Mills and Mr. Howe. They have the privilege of the meetings but have no vote. One delegate from each of the twelve clubs, as individuals, together with N. E. Young and A. G. Spaulding, each subscribed $100, making a purse of $1,400 for the widow of the late M. J. Kelly, the famous baseball player who recently died in Boston.

The greater portion of the day was taken up in adjusting the percentage system. The big clubs did all in their power, but they could not make the small clubs yield to their 60 and 40 per cent. proposition. This scheme had to be finally abandoned and another tack taken. This was to strike out section 49 of the constitution, which required each club to put ten per cent. of its receipts of each game into a general fund that was divided among the clubs at the end of each month. This of course was a source of rich revenue to the small clubs and on this point the whole matter hinged.

The little clubs were well provided for by the above section and were carried along and virtually supported by the big clubs. They realized the fact that they would have to concede something to prevent hostilities, and they were finally persuaded to agree to do away with the system of paying ten per cent. A clause added to section 48 and a new clause was created to take the place of section 49, which reads as follows:

"Section 49. Out of the funds of the league now in the hands of the secretary there shall be created a sinking fund not to exceed $12,000, which shall be invested in government bonds. All other funds in the treasurer's hands shall be applied to current expenses." Section 54 was also amended.

A committee of three was appointed to receive and consider any amendments to the playing rules and submit the same to the league at its meeting in the spring. The committee consists of Ned Hanlon, F. DeH. Robinson and James A. Hart. Mr. N. E. Young was re-elected president of the league for a term of three years. J. T. Brush, Cincinnatti; J. A. Hart, Chicago; Chris von der Ahe, St. Louis; C. H. Byrne, Brooklyn; A. H. Soden, of Boston, and H. R. Von der Horst, Baltimore, were elected as board of directors. They represent three eastern and three western clubs, and were elected by ballot instead of by lot as heretofore.

The national board was re-elected, and consists of A. H. Soden, C. H. Byrne and President Young. A resolution was adopted giving the committee on playing rules instructions to report at the spring meeting such amendments as may be necessary to compel the umpire to enforce the playing rules, particularly those preventing noisy coaching and rowdy or disorderly conduct on the ball field. The meeting then adjourned.

BROUGHT BACK TO LIFE.

Prof. Houston Believes He Can Bring To Electrocuted Criminals.

Philadelphia, Nov. 16.—Prof. Edwin J. Houston, the eminent electrician, is a staunch opposer of the theory that persons scientifically electrocuted, with alternating currents of electricity, as provided for murderers in the state of New York, can be resuscitated by medical processes.

With Prof. A. E. Kennelly, he has conducted experiments with a view to disproving the claims of the French electrician, M. d'Alsondal, who advanced the resuscitating theory. In the presence of a number of the most prominent medical experts and specialists in Philadelphia, the professor electrocuted four large dogs in his laboratory. In three cases death was pronounced by all the gentlemen as positively instantaneous. The fourth animal was only subjected to a voltage of 700 for five seconds, and, although consciousness was instantly snuffed out, death did not ensue.

Hoffman Was Convicted.

Trenton, N. J., Nov. 16.—In the case of John Hoffman of Billingsport, Gloucester county, N. J., who has been on trial in the federal court for two days for selling beer without paying the government license fee, the jury rendered a verdict of guilty but recommended Hoffman to the mercy of the court. He will be sentenced next Wednesday. The penalty is a fine of from $100 to $500, or imprisonment from six months to two years, or both.

Found a Great Oil Well.

Toledo, O., Nov. 16.—At Gibsonburg, twenty-five miles from here, the Kirkbridge brothers of this city bored in an oil well which so far has eclipsed all previous discoveries of petroleum in the Ohio and Pennsylvania fields, if not in the world. The well started off at the rate of 300 barrels an hour and has kept up the phenomenal record.

Saratoga's Gas Trust Broken.

Saratoga, N. Y., Nov. 16.—The Saratoga Gas and Electric Light company is in the hands of L B. Gleason, receiver, of No. 49 Wall street, New York.

Holt Committed Murder.

Scranton, Pa., Nov. 16.—Henry Holt, a jealous negro shot his wife, inflicting slight wounds upon her limbs, and killed Hamp Anderson, a colored man.

Curran Candidate for Mayor.

Holyoke, Mass., Nov. 16.—The democratic caucuses held here selected Jas. J. Curran as their candidate for mayor.

Local Weather Forecast.

Generally fair; cooler; northwest winds.

Theories ARE GOOD.
Facts ARE BETTER.
Theories supported by Facts are invincible.
Allcock's Porous Plaster
is, without doubt, the best external remedy for strains, sprains, lame back, sciatica, and congestion of the chest.
Always Make Sure and get the genuine ALLCOCK'S. Never put up with an imitation.
Allcock's Corn Shields,
Allcock's Bunion Shields,
Have no equal as a relief and cure for corns and bunions.

Brandreth's Pills
purify the blood, tone up the system. There is no remedy like them.
11 16 y-m w f

Corporation Notice.

CHARTER ELECTION.

Notice is hereby given that an election will be held in the several wards and districts of the city of Plainfield, on

Tuesday, the 4th Day of December,

next, at the following named places, for the purpose of voting for the following city officers at large, Mayor, City Assessor, City Treasurer, three Commissioners of Appeal, one member of the Board of Education, full term, and one member of Board of Education for three years, unexpired term, and from each of the wards a member of the Common Council, Justice of the Peace and a constable.

The polling places selected are as follows:

FIRST WARD

First election district at the real estate office of H. G. Adams, 197 North avenue; second election district at the office of Chase's machine works, 655 North avenue.

SECOND WARD

First election district at Vincent W. Nash's office, 311 Park avenue; second election district at Fred Hand's coal office, 929 South avenue.

THIRD WARD

114 West 6th street.

FOURTH WARD

First election district at 114 West 2d st; second election district at 207 Grant avenue.

Polls open at 6 a. m. and close at 7 p. m., with adjournment from 1 to 2 p. m.

The Boards of Registry and Election will meet at the places above named on Tuesday, Nov. 27 inst. from 1 to 9 o'clock p. m. for the purpose of correcting and revising the registry of voters.

Done in accordance with an act of the Legislature of New Jersey, entitled an Act to Regulate Elections, approved April 18, 1876, and amendments thereto.

J. T. MACMURRAY City Clerk.

Dated Plainfield, N. J., Nov. 14 1894.

TERRILL & COLE,
Undertakers and Embalmers
200 West 2d street,
Next to Trinity Reformed Church.
First-class livery attached
Telephone 153. 11 26 y

Finest Elgin Creamery Butter 25c. lb
Finest Dairy Butter.....22c. lb
V. L. FRAZEE,
151 West Front St.

VAN BUREN & TIMPSON,
Real Estate and Insurance
163 North ave., Opp. Station,
60 Cedar street, New York City.

Horses Clipped
At D. S. Roberts's Livery.
Experienced clipper. Quick and satisfactory work. 10 27 m

Nickel-In Cigar.
Why pay 10c for a cigar when for 5c you can get one of the famous Nickel-Ins at Conover's, 25 Somerset st. 10 31 3m

HENRY G. ADAMS,
Real Estate and Insurance,
197 North ave., Opp. Station.

CAPTIOUS CRITICS CARP
at us for asserting that the Kranich & Bach is the best of all pianos. They say "that claimed for all pianos. All right, othe dealers may honestly believe that their leading piano is as good as the Kranich & Bach. They think we're mistaken—we are morally certain that they are.
If you can find a better piano than the Kranich & Bach, you will have to travel a long way. It is the leading of all pianos. We keep a supply of them on hand
F. M. HULETT,
322 and 324 West Front st.,

TRY DOBBINS'S CIGARS.
30 PARK AVE.
He Manufactures Them

PASSAIC VALLEY DAIRY
PURE MILK from Jersey cows delivered at residence. Our Jersey Cream is rich and pure. Orders by mail promptly attended to.
J. C. COOPER,
8 21 tf Plainfield, N. J

When the doctor orders medicine in the middle of the night for the sick one, what will you do—how will you get it? Remember that
E. J. RICHARDS,
Proprietor of the
Gem Pharmacy,
Corner 4th and Liberty sts.,
Besides in the building and a night bell there is quickly answered. 111

EDUCATIONAL.

Mme. Menzeli's
School for Dancing.
PARK AVENUE HALL.
All the latest dances; waltz a specialty.
For particulars address 339 Park avenue.
10 16 tf

Miss Scribner and Miss Newton's
SCHOOL FOR GIRLS
and KINDERGARTEN,
303 LaGrande avenue,
RE-OPENED SEPT. 17, 1894.
For particulars address the principals.
8 14 3m

PLAINFIELD SEMINARY
re-opened
September 13.
27th Year
MISS E. E. KENYON,
8 8 3m Principal.

Afternoon Class for Young Ladies
Three times per week. Higher English Branches, French and Music. For terms apply MISS FAWCETT,
25 Washington ave.

DODWORTH'S
CLASS for DANCING
AT THE
Seminary, Plainfield,
WILL COMMENCE
Wednesday, October 31.
For terms and particulars, inquire of Miss E. E. Kenyon, at the Seminary.
10 2 2m

ROCKVIEW HOME & DAY SCHOOL.
Re-Opened September 10, '94.
Kindergarten, primary and intermediate departments.
Misses Peck, Principals,
Miss Edith Bond,
Kindergartner. For particulars address
317 East Front street.

Carpenters and Builders.

THEODORE GRAY,
MASON AND CONTRACTOR.
Estimates given, repairing promptly attended to. Residence 117 Hillside ave. 2 26 y

JOHN P. EMMONS
—Mason and Builder.—
Washington avenue and Prospect place
NORTH PLAINFIELD, N. J.
Jobbing promptly attended to 11 16 tf

D. L. HULICK,
CARPENTER,
And General Jobber.
Cabinet Work and Mantels a Specialty.
Jobbing Promptly Attended To.
Orders may be left at Bremmer's Clothing store, 26 Somerset street, or sent by mail.
Residence 178 Duer st. 9-3-tf

PEARSON & GAYLE,
Carpenters and Builders.
RESIDENCE—W. J. Pearson, No. 15 Vine St.
E. E. Gayle, No. 13 Vine St.
ALL WORK PROMPTLY ATTENDED TO. 7-28-tf

JOHN T. ODAM
PLAIN AND ORNAMENTAL;
Slate Roofer and Repairer
Residence, cor. Arlington ave. and 6th st. Yard, near Freight House. P. O. Box, Plainfield, N. J. New work warranted for one year. Slating over shingles. 8 30 y

GEO. W. STUDER,
CARPENTER AND BUILDER,
985 ARLINGTON AVENUE.
Jobbing of any kind promptly attended to. Estimates given; charges reasonable. 5 3 6m

McCullough's Steam Mill,
21 Steiner Place, North Plainfield.
R. H. McCullough, Proprietor.
Sash, Blinds, Doors, Mouldings, Scroll Sawing Turning, &c. Estimates cheerfully Furnished. 4-21-4

C. W. LINES,
Mason and Builder.
PLAINFIELD, N. J.
Residence—116 Liberty street.
Estimates cheerfully given.
Jobbing promptly attended to 12 16

Jno. J. Shotwell,
Wood Mantels,
Tiles and Fire Place Furnishings.
221 Park avenue, upstairs. 2 5 tf

MEDICATED
Sulphur and Vapor Baths,
followed by a thorough rubbing with alcohol; a wonderful help for rheumatism and skin diseases. For men only; hours 8 to 11 a. m., 2 to 6 p. m. H. HORNISH, 28 North ave., Plainfield, N. J. Refers to Drs. Probasco, Endicott, Fritts, Tomlinson, Geo. W. Rockfellow and T. S. Armstrong. 5 27 1

M. M. DUNHAM,
Real Estate and Insurance.
7 East Front Street.

A. E. LINCOLN,
226 PARK AVENUE,
has just received an elegant assortment of rare ferns and other plants, also bulbs of all kinds, for Fall planting. She has a large supply of cut flowers daily.

THE MAN WHO DID NOT BELIEVE IN LUCK

[Copyright, 1894, by Bacheller, Johnson & Bacheller.]

[CONCLUDED.]

"I carried it in this way for some distance, because I was excited and didn't care how I carried it; but as I cooled, I began to reflect how ridiculous I must look. One or two boys evidently noticed the same thing. I stopped under a lamp post and tried to tie it up again. I had a bag and an umbrella with me at the same time, and the first thing I did was to drop the goose into the gutter, which is just what I might have expected to do, attempting to handle four separate articles and three yards of string with one pair of hands. I picked up about a quart of mud with that goose, and got the greater part of

"I CARRIED IT THIS WAY."

it over my hands and clothes and a fair quantity over the brown paper, and then it began to rain.

"I bundled everything up into my arm and made for the nearest pub, where I thought I would ask for a piece more string, and make a neat job of it.

"The bar was crowded. I pushed my way to the counter and flung the goose down in front of me. The men nearest stopped talking to look at it; and a young fellow standing next to me said:

"'Well, you've killed it.' I dare say I did seem a bit excited.

"I had intended making another effort to sell it here but they were clearly not the right sort. I had a pint of ale—for I was feeling somewhat tired and hot—scraped as much of the mud off the bird as I could, made a fresh parcel of it and came out.

"Crossing the road a happy idea occurred to me. I thought I would raffle it. At once I set to work to find a house where there might seem to be a likely lot. It cost me three or four whiskies—for I felt I didn't want any

IT CAUGHT ME IN THE BACK OF THE HEAD.

more beer, which is a thing which easily upsets me—but at length I found just the crowd I wanted—a quiet, domestic looking set in a homely little place off the Goswell road.

"I explained my views to the landlord. He said he had no objection; he supposed I would stand drinks round afterwards. I said I should be delighted to do so, and showed him the bird.

"'It looks a bit poorly,' he said. He was a Devonshire man.

"'Oh, that's nothing,' I explained. 'I happened to drop it. That will all wash off.'

"'It smells a bit queer, too,' he said.

"'That's mud,' I answered; 'you know what London mud is. And a gentleman spilled some gin over it. You won't notice that when it's cooked.'

"'Well,' he replied, 'I don't think I'll take a hand myself; but if any other gent likes to, that's his affair.'

"Nobody seemed enthusiastic. I started it at sixpence; I took a ticket myself. The potman had a free chance for superintending the arrangements, and succeeded in inducing five other men, much against their will, to join us. I won it myself and paid out three and twopence for drinks. A solemn-looking individual who had been snoring in a corner suddenly woke up as I was going out and offered me sevenpence ha'penny for it—why sevenpence I have never been able to understand. He would have taken it away, I should never have seen it again, and my whole life might have been different. But fate has always been against me. I replied, with perhaps unnecessary hauteur, that I wasn't a destitute Xmas dinner fund, and walked out.

"It was getting late, and I had a long walk home to my lodgings. I was beginning to wish I had never seen the bird. I estimated its weight by this time to be thirty-six pounds.

"The idea occurred to me to sell it to a poulterer. I looked for a shop; I found one in Myddleton street. There wasn't a customer near it, but by the way the man was shouting you might have thought that he was doing all the trade of Clerkenwell. I took the goose out of the parcel and laid it on the shelf before him.

"'What's this?'

"'It's a goose,' I said; 'you can have it cheap.'

"He just seized the thing by the neck and flung it me. I dodged, and it caught the back of my head. You can have no idea, if you've never been hit on the head with a goose, how it hurts. I picked it up and hit him back with it; and a policeman came up with the usual: 'Now then, what's all this about?'

"I explained the facts. The poulterer stepped to the edge of the curb and apostrophized the universe generally.

"'Look at the shop,' he said; 'it's twenty minutes to twelve, and there's seven dozen geese hanging there that I'm willing to give away, and this fool asks me if I want to buy another.'

"I perceived then that my notion had been a foolish one, and I followed the policeman's advice, and went away quietly, taking the bird with me.

"Then I said to myself: 'I'll give it away. I'll pick out some poor deserving person, and make them a present of the d—d thing.' I passed a good many people, but no one who looked deserving enough. It may have been the time or it may have been the neighborhood, but those I met seemed to me to be unworthy of the bird. I offered it to a man in Judd street, who I thought appeared hungry. He turned out to be a drunken ruffian. I could not make him understand what I meant, and he followed me down the road abusing me at the top of his voice, until, turning a corner without knowing it, he plunged down Tavistock place, shouting after the wrong man. In the Euston road I stopped a half-starved child and pressed it upon her. She answered 'Not me!' and ran away. I heard her calling shrilly after me: 'Who stole the goose?'

"I dropped it in a dark part of Seymour street. A man picked it up and brought it after me. I was unequal to any more explanations or arguments. I gave him twopence and plodded on with it once more. The pubs were just closing, and I went into one for a final drink. As a matter of fact I had had enough already, being, as I am, unaccustomed to anything more than an occasional glass of beer. But I felt depressed, and I thought it might cheer me. I think I had gin, which is a thing I loathe.

"I meant to throw it over into Oakley square, but a policeman had his eye on me and followed me twice round the railings. In Golding road I sought to drop it down an area, but was frustrated in like manner. The whole night police of London seemed to have nothing else to do but prevent my getting rid of the goose.

"They appeared so anxious about it that I fancied they might like to have it. I went up to one in Camden street. I called him 'Bobby,' and asked him if he wanted a goose.

"'I'll tell you what I don't want,' he replied, severely; 'and that is none of your sauce.'

"He was very insulting, and I naturally answered him back. What actually passed I forget, but it ended in his announcing his intention of taking me in charge.

"I slipped out of his hand and bolted down King street. He blew his whistle and started after me. A man sprang out from a doorway in College street and tried to stop me. I tied him up with a butt in the stomach and cut through the Crescent, doubling back into the Camden road by Batt street.

"At the canal bridge I looked behind me and could see no one. I dropped the goose over the parapet and it fell with a splash into the water.

"Heaving a sigh of relief, I turned and crossed into Randolph street, and there a constable collared me. I was arguing with him when the first fool came up breathless. They told me I had better explain the matter to the inspector, and I thought so too.

"The inspector asked me why I had run away when the constable wanted to take me in charge. I replied that it was because I did not desire to spend my Xmas holidays in the lock-up, which he evidently regarded as a singularly weak argument. He asked me what I had thrown into the canal. I told him a goose. He asked me why I had thrown a goose into the canal. I told him because I was sick and tired of the animal.

"At this stage a sergeant came in to say that they had succeeded in picking up the parcel. They opened it on the inspector's table. It contained a dead baby.

"I pointed out to them that it wasn't my parcel, and that it wasn't my baby; but they hardly took the trouble to disguise the fact that they did not believe me.

"The inspector said it was too grave a case for bail, which, seeing that I did not know a soul in London, was somewhat immaterial. I got them to send a telegram to my young lady to say that I was unavoidably detained in town, and passed as quiet and uneventful a Xmas day and Boxing day as I ever wish to spend.

"In the end the evidence against me was held to be insufficient to justify a conviction, and I got off on the minor charge of drunk and disorderly. But I lost my situation and I lost my young lady, and I don't care if I never see a goose again."

We were nearing Liverpool street. He collected his luggage, and, taking up his hat, made an attempt to put it on his head. But in consequence of the swelling caused by the horseshoe it would not go anywhere near him; and he laid it sadly back upon the seat.

"No," he said, quietly; "I can't say that I believe very much in luck."

NOT THE SAME GIRL.

But She "Was Glad" Time Hadn't Made Any Change in Her.

The following anecdote has both a comical and pathetic side. What a long time fifty years is in the life of a human being! And how far apart, how unlike in tastes, feelings, opinions and habits, men and women can become, who in childhood slept under the same roof, attended the same school and dreamed of nothing but of being friends forever! A gentleman whose "courtly manners" were mentioned in all the newspapers when he died, a few years after this incident, fancied in his old age that he wished to see his boyhood friends, and most of all, the fair young girl, whose love long years before, he almost, but not quite, had dared to ask.

He forgot country manners and called at half-past eleven in the forenoon. He was asked to walk "right out into the kitchen," as there was no fire anywhere else.

His early admiration stood before him, in a worn calico dress, no collar and a wide and not faultlessly clean apron. Her half-combed grizzly hair was tucked under a rusty black lace cap, trimmed with faded purple ribbon. She had no teeth and a huge pair of silver-bowed spectacles were pushed up on her brown, wrinkled forehead.

Fifty-two years before they had parted with a kiss, and he had been intending to meet her with one and thus bridge the chasm of years. But he changed his mind when through his gold-bowed glasses he took in the picture before him.

Wiping her hands on her apron she gave him a hearty handshake and bade him "sit right down," adding that they were "killing hogs and trying up lard," but if he would "stay to dinner" she would have "a fire put in the front room."

Of course he declined the invitation, and for his own comfort, as well as for his convenience, he determined to make his call short. Still, he must say something complimentary before leaving, but what could he say?

Just then the lard boiled over, and with a shrill cry to her daughter to "come quick," the woman jumped up and caught hold of the kettle. The smoke and perfume were in themselves far from agreeable, but they were grateful to the caller, as they gave him a chance for the desired compliment.

"Your step has lost none of its elasticity since the evening we sauntered together along the banks of the R—," he said, "while this"—holding out his gold-headed cane—"is needed to support mine."

"Yes," answered the woman, "I'm as spry as a kitten, and I have thought ever since you've been here that I was glad enough time hadn't changed me as it has you."—Youth's Companion.

Marvelous Results.

From a letter written by Rev. J. Gunderman, of Dimondale, Mich., we are permitted to make this extract: "I have no hesitation in recommending Dr. King's New Discovery, as the results were almost marvelous in the case of my wife. While I was pastor of the Baptist Church at Elves Junction she was brought down with pneumonia succeeding la grippe. Terrible paroxysms of coughing would last hours with little interruption and it seemed as if she could not survive them. A friend recommended Dr. King's New Discovery; it was quick in its work and highly satisfactory in results." L. W. Randolph's drug store. Regular size 50c and $1. Our price 45c and 90c.

How's This!

We offer One Hundred Dollars Reward for any case of Catarrh that cannot be cured by Hall's Catarrh Cure.

F. J. Cheney & Co., Props. Toledo, O.

We the undersigned, have known F. J. Cheney for the last 15 years, and believe him perfectly honorable in all business transactions and financially able to carry out any obligation made by their firm.

West & Truax, Wholesale Druggists, Toledo, O.

Walding, Kinnan & Marvin, Wholesale Druggists, Toledo, O.

Hall's Catarrh Cure is taken internally, acting directly upon the blood and mucous surfaces of this system. Price, 75c. per bottle. Sold by all Druggists. Testimonials free.

BAMBERGER'S,

"THE ALWAYS BUSY STORE,"

BIG VALUE OFFERINGS

—IN—

New Dress Goods, Silks and Velvets

Bigger and better returns for your money than ever before and every price and quality guaranteed by one rule—your money refunded for anything unsatisfactory.

SCOTCH CHEVIOT DRESS GOODS—38 inches wide, stylish and durable material, formerly 38c, now 19c

SILK SURAH—19 inches wide and warranted all silk, good color, black only, formerly 48c, now 29c

SILK WOOL MIXED GOODS—Fine hair line stripes and mottled effects, full line of shades, 69c value, now 49c

COLORED AND BLACK CHINA SILKS—For street and evening wear, 20 different colors, value 50c, now 39c

FINE FIGURED BLACK GOODS—All wool, new and stylish figured effects, 40 ins. wide, regular 60c value, now 39c

32 INCH BLACK VELOUR PLUSH for capes and wraps, and a quality never sold under $4 yd. A special bargain at $2 25

Mail orders promptly filled. Samples sent on request.

L. BAMBERGER & CO.,

147 and 149 Market Street,

Near Broad Street, Newark, N. J.

Digestive Malt Extract Leggett's

YOU KNOW HIS CORNER.

Look at These Prices.

Black Lynx Circular Capes for	$6 00
French Coney Capes for	$10 00
Electric Seal Capes for	$15 00
Animal Neck Boas	$1 00
Ladies' Muffs	75c
Children's Muffs and Collars	$1 00
Large White Rugs	$2 75
Parlor Mats	$1 25
Animal Heads for Millinery	25c

The International Fur Store,

114 Park avenue. Plainfield.

Repairs and alterations our specialty.

See our Oil Heater Stove,

See the New Toilet Ware,

See our Fall Stock of China and Lamps

AT GAVETT'S.

Direct from the factory.

HAND-KNIT SWEATERS,

Caps, Cardigan Jackets and Gloves.

Lowest prices; reliable goods.

U. B. CRANE'S,

Hats, Shirts and Trunks, 120 West Front Street.

WE HAVE GOT THOSE HAMS

YOU WERE ASKING ABOUT.

Hams	10¾c pound
Fine butter	25c pound
Lard	9c pound
New can peas	10c
3 cans new tomatoes	25c
2 pound citron	25
3 pound raisins	25
Granulated sugar	4½c

J. F. MacDonald, 180 East Front St.

BOICE, RUNYON & CO.,

DEALERS IN

Lumber. Coal. Mason's Material. &c.

Our stock is under cover and we can always deliver dry stock. Agents for Adamant Wall Plaster. Orders solicited.

BOICE, RUNYON & CO.

2,000 Pounds.

Don't forget that we deliver 2,000 pounds of Coal in every ton. That we handle only the best grade of Lehigh Coal and take special pains to have it properly screened. Another thing you ought to remember—

Coal delivered in bags.

Thorpe & Ivins,

301—311 Watchung ave.

WANTS AND OFFERS.

Advertisements under this heading, 1 ct. a word, each insertion. (Less than ten words, ten cts.) Cash must accompany ads.

WANTED—By a young girl a place in a small family, either to do general housework or as chambermaid and waitress. Address H. S., 122 Plainfield ave. 11 14 2

WILL brunette lady with child, driving on Park avenue yesterday (Wednesday) with handsome gray horse, grant interview to gentlemen having charge sale of lots on South avenue and Berckman streets, Saturday afternoon at 2 o'clock. 11 15 2

FLORENCE—Impossible to meet you Saturday. Have a date South avenue and Berckman streets at 2 o'clock, auction sale of lots. 11 15 2

$25,000 TO LOAN on gilt edge Plainfield mortgages. Reed & Coddington, att'ys. 11 14 tf

BEAUTIFUL girl seeks marriageable young man with small capital. Must be willing to attend auction Saturday afternoon and buy one of Hand & McIntyre lots. 11 15 2

WANTED—Set of light double harness, second-hand in good order cheap. Cash. Press office. 11 15 2

FOR SALE—Sound young business horse cheap 508 Central ave. 11 15 3

A YOUNG thoroughbred Cheshire boar for sale. C J. Ackerman, Plainfield P. O. 11 15 3

POTATOES for sale; 25, 50 and 80cts per bushel. John Ross, 333 La Grande ave. 10 17 tf

LOST—Pair ladies' spectacles between Plainfield and Scotch Plains on Front street. Finder please leave at this office or Buckley's store, Scotch Plains. 11 16 2

PIANO for sale; first-class, sweet toned instrument of popular make; a bargain. Address Tuxedo, care Press.

YOUNG man 18 years old would like position by day or week; understands care horses; best references. T. A. Beguelin, 826 East Front street.

YOUNG girl wants situation as chambermaid and waitress: good reference. 236 East 4th st.

WANTED.—Woman for washing dishes. Restaurant, 123 North ave.

COUPELETTE for sale cheap for want of use. Apply 403 West 7th st. 11 16 2

FOR SALE—House and lot 326 Webster place; 11 rooms, bath, etc; lot 60x100. Apply to Charles E. Catlin, owner, on premises. 11 16 2

DEATHS.

TWEEDY—Suddenly of heart failure, on Thursday, Nov. 15, 1894, at Knickerbocker, Texas, Oliver Lord, son of Oliver B Tweedy, of Plainfield, N. J.
Interment at Danbury, Conn. 3

REPUBLICAN PRIMARY MEETINGS AND CITY CONVENTION.

The Republican voters of the City of Plainfield are requested to meet at the places and on the dates hereinafter named for the purpose of electing delegates to the City Convention to be held at the Republican Association Rooms over City National Bank, No. 120 East Front street, Thursday evening, November 22, at 8 o'clock, to nominate a Mayor, Assessor, City Treasurer, three Commissioners of Appeal and two members of the Board of Education, one for a full term and one for an unexpired term of three years.

First Ward—At the Association Rooms, No. 120 East Front street, on Tuesday evening, November 20, at 8 o'clock, and is entitled to six delegates.

Second Ward—At Bryant School Building, East Sixth street, on Tuesday evening, November 20, at 8 o'clock, and is entitled to six delegates.

Third Ward—At the Casino, West Seventh street, on Monday evening, November 19, at 8 o'clock, and is entitled to five delegates.

Fourth Ward—At Reform Hall, Central avenue, on Tuesday evening, November 20, at 8 o'clock, and is entitled to nine delegates.

Each ward will nominate one member of the Common Council a Constable, one Justice of the Peace and three members of the City Executive Committee.

By order of the City Ex Com.,
J. B. COWARD, Secretary. W. K. CODINGTON, Chairman.
Plainfield, November 14, 1894.

TAKE THE TIME

to look over the following list carefully; then go to

PUTNAM & DE GRAW.

Astrachan band trimming, black Coney fur trimming, black jet and silk trimming, leggings for children and ladies, fascinators all colors and prices, down pillows and head rests, ladies' and children's fast black hosiery 10c up boys' heavy fast black double knee hose for 18c, comfortables (our own make) extra heavy and large sizes, very low in price; boys' shirt waists 25, 50c and $1; umbrellas, gloves, jewelry, handkerchiefs, the best in the market for 5c; ladies' white embroidered handkerchiefs for 34c, worth 50c; ladies', gents and children's underwear all styles and prices; men's blue flannel shirts

210 West Front Street.

Advertised Letters.

November 12, 1894.

Mr Allen, John Anson, Rev Joseph Beers, Meri Bobin, James Burns, George Blazier, Mrs R G Bell, Miss Ella Baker, Heyo Dudentadt, Mrs Mildred Elliott, Miss Annie Fleming, Kate Gleason (2), Manley Giles, Mrs Michael Gallagher, Jacob Hursinger, James S Holmes, Jr, Gus F Hayes, Fred Hoagland, Chas E Hope, Miss Emma R Hobbie, F E Jones, Miss Emma Jackson, Aug Koehlen, Rah Kenny, Mrs Mason, E. McFarland, B. P. Manning, A Millbury, B. Mess, Alfaretta Mundy, C R S Morrison, Mrs J L Norton, Mr Patterson, Miss Alice A Paise, Liana Perry, Mrs E B Pearson, I W Rowland, Ralph Rigby, Mrs Mame Rhoads, Geo Sutton, Mrs C B Shafer, Thomas Smith, Theodore Smith, Geo Shay, Mrs Chas Tingley, Mrs M H Taylor, Miss Mamie Thorp, The Plainfield Co, Mrs F Terry, Mrs Esther Todd, John Teeple, David C Terry, Mr Van Deventer, Mrs Wilson, G A Wagner, Mrs F A Wells.

THE DAILY PRESS

ESTABLISHED MAY 10, 1887. PLAINFIELD, N. J., SATURDAY, NOVEMBER 17, 1894. TWO CENTS A COPY. $5 A YEAR.

CARS 30 FEET LONG.

Big 16-Wheelers to Run on the Trolley Line.

FANWOOD STILL DELIBERATES.

Much Discussion Among the Residents—Mr. Shepard Wants to Know Who Constitute the Company Anyway, and is Told All About It—Nothing Done But Talking.

At the Fanwood Township meeting last evening the trolley matter was immediately taken up. Clerk Hand read a letter from Town Counsel Codington advising the committee not to act hastily, but rather to proceed with care, as there were several clauses in the ordinance which should be changed to protect the township Discussion, however, was held on the matter. Mr. Shepard said he had concluded it was a matter we ought to consider well before acting on. He was in favor of giving the majority a benefit of an improvement even if a few were injured. It had been reported he was opposed to the trolley. He was sorry such report had been circulated, as he was not opposed to anything that would improve the town. The people, however, should know who they were dealing with.

Mr. Cook said he had the consent of a majority of the property owners on Forest avenue. He also had seen the majority of owners on Mountain avenue, but they could not decide for a week or two, and the people would rather give them the land to run through than to have them use Mountain avenue, as it was the intention to macadamize Mountain avenue for a driveway in the near future.

Mr. Stanbery said he would not oppose the company if they would would use Stanbery avenue, as that was in the rear of his property, but that he would oppose them passing in front of his house on Mountain avenue.

Mr. Shepard said he as one of the citizens of the town wanted to know who the Philadelphia and New York Traction Co were, as he had been unable to find out who they were.

Mr. Bethel arose for the company and said the committee and citizens had had since Oct. 2 to find out who they were, and he supposed the committee did know, as they had been spending money and advertising for bids for a long time, and the bids were only closed yesterday, Nov. 15 The president of the company was Frank McKown of Trenton, a prominent potterv manufacturer; vice-president, R. Duncan Harris, a prominent member of the Bar of New York; treasurer, J. H. Dwyer of Trenton; directors, J. L. Staddaman of Philadelphia, J. C. McNorton of Philadelphia, and I. H. Bain of Trenton. He said the engineers of the company had been consulted with in regard to the other routes asked for, but could accept no route but the Midway avenue one, as they could not turn corners very well with cars 30 feet long having 16 wheels. But the company would consider a loop or spur to be built to come through the village and run smaller cars from the main line. Quite a discussion was held when Mr. Bethel said the Committee had called the meeting for a final decision. Mr. Quereau bore him out in it, saying we had all left the room at the last meeting understanding that it would be decided this evening. W. R. Stanbery said if the company was granted the franchise they should be made to sign a contract to put a spur in through the village, and have it in operation within one year or forfeit their franchise. Mr. Kyte said the company had tried to get through the town other routes, but had failed. They came to him about coming through Midway avenue; he promised to do all he could to help them cover that route or any other route, as it was a benefit to this town He had gotten the company 70 per cent. of the property owners on Midway avenue, and as it was the only possible route he believed in granting them the franchise. He said the people had opposed the Central Railroad when they wanted to come nearer the village. They went further away to where the property owners did not oppose them. Consequently Fanwood had grown, and Scotch Plains had stood still. His interest in it was not the interest of the Central Land Improvement Company, but he had the interest of the town at heart, and would do anything to benefit it. Mr. Nichols asked why the company could buy property when they cross corners same as they have to do in the city. Mr. Bethel said the company could not bind itself down to a city ordinance as the company had refused the Bridgewater Township because they had presented to the company a city ordinance.

The chairman asked for a vote of the people of the meeting to express their opinion on whether the company should be allowed to run widway avenue alone. No one was in favor of it. A vote was taken on granting an ordinance for the Midway avenue route with a loop through the village, and a unanimous vote was given. Mr. Bethel said if the franchise was granted the company would have the road in operation by July 1, 1896, or the franchise would be void. On motion of Committeeman Miller, the trolley matter was dropped and the regular business was taken up The next meeting was set to be subject to the call of the chair, with a notice of five days. Mr. Cook says he will still work for the Forest avenue route.

The minutes of the last meeting were read and approved. The treasurer's report was accepted. All the bill were ordered paid, and the meeting was adjourned.

FITZ'S FIST FATAL.

IT KILLS CON RIORDAN IN A SYRACUSE THEATRE.

The Knockout Blow Said to Be a New One Fitzsimmons Was Practising for Corbett.

Syracuse, Nov. 17—Con Riordan, the Australian heavyweight boxer, was accidentally knocked out by Bob Fitzsimmons last night, and this morning at 3:30 he died from the effects the blow. Fitzsimmons is in jail, almost prostrated with grief. Bail has been refused. Riordan, who of late had been drinking heavily, was employed about three weeks ago as sparring partner to the middleweight champion of the world. They were old friends, having met first in Australia, where both hail from. The fatal blow is said to be a new one Fitzsimmons was practising for Corbett.

FAVORS FREE SCHOOLS.

But Protests Their Being Made a Burden Too Great to Bear—A Query About Salary-Raising.

TO THE EDITOR OF THE DAILY PRESS:

As a taxpayer, I have always been in favor of free schools, and that the property of the county or city ought to pay for every childs education. But when I say that I mean that every child should have a chance free of charge for a common business education, but if parents wish their children to have a college or high branch education, let them send them to our country colleges and other high schools at their own expense. The masses do not demand this for their children. The common people that own little homes and have all they can do to live and keep their families together, are usually taxed higher in proportion than the rich and aristocracy of our town. They should not be taxed to school the children of the rich. No man, rich or poor, that will not work for the interests of the common people is not fit for a school trustee or any other office where taxation comes under their jurisdiction. Trustees should never step beyond the wish of the people. It seems that the old Board stepped hastily in the purchase of the Wadsworth property in not consulting with the people. They were only the custodians of the people, and when the masses manifested their displeasure, the Board seemed to manifest rather an oppressive spirit, as if they had the power in their own hands and should do as they pleased. This independence was the cause of the mayor and others to move in applying to the Legislature for protection. And still, if I rightly understand their action, they still persist in opposing the mayor and the people. Our school tax is our greatest item of taxation at the present time. To go on and increase our taxation in these hard times, when our road improvments has added largely, add now our sewage is upon us to be met bo taxation, besides, every citizen that is compelled to connect his sewage with the main pipes at his own expense will have about all he will feel that he can afford. Every citizen that desires to remain as such does not desire to become a bankrupt or bankrupt our city as our neighboring cities have done heretofore. Certainly, I have not seen any signs of retraction on the part of the Board further than they were compelled to do. I have no feeling against these men as men and citizens; but I think it best to protect ourselves, and to be safe, I would say change the Board and let the people will.

I think this Board has raised the salary of our school superintendent, as hard as the times have been. The wages of other public men have not been raised. Is he a favorite with the Board? TAXPAYER.

Epworth Sociable.

The regular monthly social of the Epworth League was given in Grace M. E Church last evening. The attendance was large, and the affair was a most enjoyable one.

The social pleasures of the evening were added to by Miss Lillian Epner, who spoke and sang; the Messrs. Downey, who played a duet on the zither and autoharp and Miss Edna French, who gave a recitation. Refreshments were then served.

Tonsorial Change.

Peter M. Decker of Springfield, Mass., has purchased the business of I. M. Morres, the barber in the Hotel Grenada Building. He took possession today and began at once to make arrangements to put in entirely new fixtures of the most improved style. Mr. Morres will go to New York to remain there a short time before starting on a trip to Europe with his father, who is an invalid.

NOW FOR THE WOMEN.

They Too Deserve a Christian Association.

BURNING WORDS BY DR. LEWIS.

He Points Out How Much Better Provision Is Made for the Stronger Sex Than for the Weaker—Society Ought to Fit Women for Higher Living Rather Than Have to Provide Poorhouses and Jails for Their Children.

The text of Rev. Dr. A. H. Lewis in the Seventh-Day Baptist Church this morning was John vi: 28. He reviewed the Y. M. C. A. work from its inception in London in 1844, and in Boston in 1851, down to the present time. He stated that the Jubilee Meeting in London last June showed 5,158 Associations, with 467,515 members, representing 26 different nations and 17 distinct languages.

The work in America began under the influence of George M. VanDerlip and D. S. Ford of The Watchman and Reflector, of Boston, in that city, the first association being organized Dec, 22, 1851, and the second in New York, a few weeks later. There are now nearly 1,400 Associations in America, with about 240,000 members. More than 36 000 men are acting on committees. The Associations own more than $12,000 000 in real-estate and buildings and over $3 000,000 in other property, making an aggregage of $15-000 000, plus An average of attendance at the rooms of more than 140,000 daily shows something of the value of the work.

Dr. Lewis showed that a work like that of the Y M. C. A could not have arisen during the centuries of Roman Catholic rule, since the genius of that faith demanded that all men be brought into the church, and did not seek to organize Christian work outside of the church.

The same spirit obtained among Protestants for a long time. Each denomination was so eager to strengthen and extend its own borders, that it took years of experience to lift Christians high enough to make such a movement as the Y. M. C. A. possible. It is the fruitage of broader and more Christlike conceptions which have marked the latter half of the present century.

Dr. Lewis then passed to the discussion of the demands which young women have a right to make upon Christianity for a similar work. The following are some of the points presented:

1. The value of the character and lives of young women is to the world as great as, if not greater than, that of young men. The mothers of a nation hold the balance of destiny in their hands. The majority of the children in the United States are born in homes to which the best of social, educational and religious advantages do not come. The Church, Society and the State, owe it to themselves and to the women of the land that all girls and young women be cared for and fitted for the duties and responsibilities which are sure to come to come to them.

2. There is, in all cities especially, a large percentage of young women and girls who are in a greater or less degree homeless and without the means or opportunities for that culture which is necessary for their good, and for the welfare of the world. They go to some sort of service, in factories, stores, offices, kitchens, etc., at an early age. A "servant's room", a cheerless "hall bed-room", or something less comfortable and uninviting, is their only retreat, after the day's work is done, or on days of leisure. In passing to strange towns or cities looking for places, in most cases nothing better than "Intelligence offices" are open to them. They are often subjected to greater privations, temptations and disappointments than men are. Something has been done in a few places to meet these demands—but not a tenth of what is demanded.

Institutions which shall combine the best elements of the Y. M. C. A., the W. C. T. U. the King's Daughters, the Whittier Home, the College Settlement, and the Industrial Christian Alliance, ought to exist in large numbers in every town and city, for the help, education, development and salvation of young women These should include social culture, intellectual training and industrial pursuits outside the fields in which the women are regularly employed. They should provide lectures on physical culture, and on all themes which fit young women for the duties of wife, mother, and woman.

These institutions should be wholly non-sectarian, with The Ten Commandments and The Sermon on the Mount, as the core of this religious atmosphere. All Christians and all non-Christians who love humanity and have its highest good at heart should unite in this work, and the State should give financial aid if necessary, on the largest philanthropic basis.

It is cheaper, and a thousand times better, to fit women to preside in pure and Christian homes, than it is to care for their children in jails, alms-houses and States prisons. The next twenty-five years should see as much done for young women as the past fifty years has done for men. Women should lead in this work. Thus may we "Work the works of God".

IRISH-AMERICANS.

Plainfield Hears Strong Eloquence for Erin's Sons.

HOW THEY SAVED OUR NATION.

Judge Wilhere Reminds Local Hibernians of the Great Deeds of Loyal Catholic Patriots Who Fought for the American Stars and Stripes—Holds That But for Catholic Help Our Nation Would Never Have Survived.

Publication of the eloquent speech of Judge Wilhere before the Plainfield Branch of Ancient Order of Hibernians Thursday night, which was quoted so liberally in The Daily Press last evening, is herewith completed by the publication of the following section, which was unavoidably crowded out yesterday:

Why do these people fail to remember that this country was discovered by a Catholic? Why, it is a matter that is accepted by most people as historical that old St. Brendin, 900 years before Columbus came to America, with his Irish sailors first discovered the continent of America. But, leaving that out, Columbus discovered America; and who was he, pray? He was a Catholic! The first man that leaped from a caravel of Columbus and trod upon American soil was Patrick Whelan, an Irish Catholic. Who was it that first blessed this new hemisphere that was discovered? Why, the old Spanish monk that sailed with Columbus. Talk about liberty in America! Who gave to America the first charter of civil and religious liberty? Lord Baltimore! While this state of affairs was in Maryland, the Puritans were persecuting all who were not of their faith. In those early days they were persecuting all who believed a little less or a little more than themselves. In those days, who gave to this country that great immortal charter of liberty, religious as well as political and civil liberty in the Catholic colony of Maryland? A representative of the Catholic church that always has stood for religious and civil and political liberty for all men. Why, I come from a town, my dear friends, the town of the immortal Declaration of Independence, in which that great charter of human rights was first proclaimed. By whom was it written? Charles Thompson was the secretary of the Continental Congress. Col. John Knox, an Irishman, first read from the steps of Independence Hall that immortal charter of liberty. Eleven Irishmen signed it. What man pledged his life, his property, his everything, and his sacred honor, to the cause of American liberty? The man who had most at stake from a human standpoint was Charles Carroll of Carrollton, an Irish Catholic. Franklin was sent over to the Court of France and he failed in his mission to secure the support of the French government for the struggling colonies. What was done by the Continental Congress then? Every person who reads history, the most prejudiced person, will say that without the aid of France we never could have achieved liberty here in America. What was done in those days? Why, Father John Karroll, a Jesuit priest, afterwards the first Archbishop of Baltimore, was commissioned by the Continental Congress, and through his intercession, and through his influence, the aid of France was secured. And the French armies and the French fleets were sent here and Yorktown became a certainty.

In later times (talk about loyalty of the Catholic clergy!) these A. P. A's were trying to tear down the flag. When Abraham Lincoln—God bless his soul!—a great, and a noble and a pure man he was—when Abraham Lincoln felt that the liberty of this country, and felt that the very existence of this government, was in danger, and he desired to appeal to France and to Spain and other Catholic powers in order that they might keep their hands off and in order that they should not do like England was doing, because England was giving aid and comfort to the Confederate forces and the Confederate government in order to disrupt this union and to destroy its free institutions, when Abraham Lincoln desired that the Catholic powers of the world should morally, if not materially, aid the forces of constitutional government, the forces which were battling for this flag, who did he send? He sent that other noble soul of blessed memory, Archbishop John Hughes of New York, as a representative of the United States government to the Catholic powers of Europe in 1861, in order to secure their moral, if not their material aid, so that liberty might live in this land.

These people talk, these people talk. Do they forget, do they forget, that the first general officer who fell in the war for American liberty was Gen. Richard Montgomery, born in County Tyrone, Ireland. Do they forget that if Gen. Washington was the father and organizer of the American Army, do they forget that Commodore Jack Barry, whose bones rest in St. Mary's churchyard in Philadelphia, was the first organizer of the American Navy? He was the man who, when hailed by the British sloop and asked who he was, said: "I am saucy Jack Barry, half Yankee and half Irishman: who the devil are you?" (Applause).

Do these men forget, do these men forget, that more than one-half of the army of liberty who fought and contended for that priceless jewel during the revolutionary time were Irish or of immediate Irish descent? Do they forget that when Washington was at Valley Forge in that dreadful Winter of 1778, when he appealed to Congress for supplies in order to keep together the last remnant of the army of liberty, do they forget that the Friendly Sons of St. Patrick in Philadelphia contributed £103,500? I am a member of that society today. It is now known as the Hibernian Society for the Relief of Immigrants from Ireland. (Applause). Upon the records of that society today is the testimony of Gen. Washington himself, in which he says: Were it not for the timely relief afforded me by the society of the Friendly Sons of St Patrick of Philadelphia in 1778, were it not for the relief given me by that society, the last remnant of the army of liberty that was struggling for righteousness and justice in this land would have been disbanded as would the snow before the noonday sun. Washington himself, in accepting an honorary membership in that society puts these golden words upon the record there, that will remain as the testimony when all this spirit of bigotry and intolerance that is known as the A. P. A. spirit, when that has passed into oblivion, when it has been sunk into the grave from which I trust it never will be resurrected, because no American man, no intelligent American man, I care not at what altar he worships, no intelligent American man dare, in the face of history, stand up and asperse the courage, the loyalty and the devotion of the people of our race and creed to the Stars and Stripes and to the free institutions of our country. (Applause.)

I will not talk of Shields, of Perry, MacDonough, and of all that glorious galaxy of worthies, I will not talk of Jackson and of numerous men who preceded him in their struggle and in their fight for American liberty, but I want to recall this incident, because at an Ancient Order meeting it is a proper thing to recall and it is pardonable even if we take pride in it. In the early part of 1860 the present Prince of Wales visited this country. There was a regiment in New York known as the 69th N. Y. State Militia, whose colonel at that time was named Michael Corcoran. The Governor of the State issued an order as Commander in Chief of the militia that all of the regiments, especially in that section of New York, should turn out in parade in order to do honor to the distinguished guest who had visited them. Col. Corcoran, who had been driven from his country by the tyranny and oppression, degradation and misery that had come to them by reason of that government whose representative was there to be honored at that time—Col. Corcoran, in his Irish manhood, refused to turn his 69th Regiment in parade. The Colonel was suspended from his place and ordered for court martial. And just immediately succeeding that the gun was fired upon Fort Sumter. The fate of this nation was at stake. At that time there were two companies of State militia in New York city, one in Hoboken, only a few miles from this very spot, and one in Brooklyn, that because of the conduct of Col. Corcoran and the 69th Regiment, had passed resolutions that they would not admit to their ranks any foreigners and especially any Irish Catholics. They were prohibited from joining those companies. Fort Sumter was fired on on the 17th day of April, 1861. President Lincoln issued his proclamation calling upon the manhood of Americans to rally in defense of the nation and of their country, and of their homes and of their firesides—to rally in defense of the only republic which guaranteed free and equal rights to all men. These four companies that passed the resolution that they would not admit Irish Catholics to their ranks disbanded. They disbanded immediately; but two days, 48 hours, after that proclamation was issued—it was issued on the 17th day of April—and on the the 19th day of April, 1861, there were 1,800 Hibernians, every man a member of the Ancient Order of Hibernians, marched down Broadway, New York, carrying side by side the Stars and Stripes of their adopted and of their beloved country, and along with that the green flag representing the hopes and inspirations of the country of their birth. 1,800 Hibernians marched down Broadway in the 69th New York and not 100 of these ever came back to their homes or their families again. Look at the career of those men. But a few weeks ago I stood beside that consecrated spot called the bloody angle upon the field of Gettysburg. Come with me, you A. P. A's, to that spot which is called the high tide of rebellion. Come with me where rebellion was destroyed in this land and stand with me beside that, and then dare to raise your voices, dare to raise against the equal enjoyment of every man of life, liberty, civil, religious or otherwise, and the pursuit of happiness in this land. What do you find there? You find that at that bloody angle the 69th N. Y. Regiment, composed entirely of Irish Catholics, under command of Gen. St. Clair Milholland, stood there at the high tide of rebellion, and they beat back the enemy. When men were required, when bravery was required, when courage was required, you got men and bravery and courage, manly men who never turned their back upon a foe, in the Irish Catholic race in this land. (Applause)

I would, ladies and gentlemen, that I had the opportunity of continuing this, because, while I deplore the introduction of things of this character, I do believe and sincerely believe that the people through whose veins is running the blood of the Irish race and the people who believe in the old immortal and imperishable Church of Rome and in its doctrines, I believe that they ought to be educated so that the young men and the young women, the boys and the girls, the old men and the old women, should always feel that they of all people in this free land of America can hold up their heads and say, Yes, we have liberty here, but thank God it was through the blood and sacrifice of the people of my and of my creed more than through the blood and sacrifice of any other race and creed. I have a right to be here, and I am not going to apologize to any A. P. A. nor to any English Tory, no matter who he may be, for my being here, and for the liberties that I enjoy, because my fathers and the people of my race and creed won liberty in their blood and sacrifice for all people to enjoy in this country. This society, the Ancient Order of Hibernians, is an Irish-Catholic society, and a man who is not thoroughly imbued with the idea and principles of Irish liberty has no business in it and we do not want him in its ranks at all.

The Brownies Are Coming.

Thursday evening, Nov. 22, the first of a course of three entertainments will be given in Music Hall. It will consist of the Cecelia Bradford Trio, who are spoken of as first-class artists, and to hear them once is to long to hear them again. Dec. 10 or 11, "The Brownies in Fairyland" will be given. Their reputation is known in every household, and the mere announcement of "Brownies" creates a desire to see them. Jan. 15, the Kinder Symphony and Marshall P. Wilder will appear. This combination is a treat seldom offered to the public. All of these entertainments are given under the auspices of the W. C. T. U. Course ticket will be $1.50, with reserved seat.

The "Midway" Programme.

"The Book of the Fair" is the title of the official programme of the great Y. M. C. A. fair and festival. It has been edited by a committee of which Mrs. B. J. Shreve is chairman, and it contains the full committee lists, descriptions, menus, and festival programmes, well spiced with wit. The closely packed pages of advertising speak well for the good will of Plainfield tradesmen and for the efficiency of Curtis M. Thorpe and his associates on the Advertising Committee. The book is now on the press. It has 48 pages, with a handsome card cover, tied with ribbons, and is pretty enough to be worth keeping "after the fair is over".

SLEVIN-DUMONT.

Brilliant Wedding in St. Mary's Church.

THREE REV'D FATHERS OFFICIATE.

The Bride Was Beautiful in White Chiffon and Orange Blossoms, and Was Attended by a Courtly Train—After a Southern Wedding Trip, Plainfield to Be Their Home.

St. Mary's Church was the scene this morning of a wedding in which Plainfield and Finderne were closely concerned. It was the marriage of Miss Mary Emma Dumont, daughter of Mr. and Mrs. William H Dumont of Finderne, to Andrew Gross Slevin of 330 Franklin place.

The ceremony was performed at 11 by Rev. Father Smyth, assisted by Rev. Fathers Murphy and Stafford. Miss St. Leger officiated at the organ very acceptably. Many friends of both families were present. The bridal party presented a very pretty appearance as they entered the church and took their places at the altar.

The bride was very becomingly gowned in white brocaded satin, trimmed with white chiffon and satin ribbon and adorned with orange blossoms. Her veil was of tulle. She wore a pearl pendant pin presented by the groom. Her bouquet was of white chrysanthemums. The maid of honor was Miss Ann W. Slevin, a sister of the groom. Her gown was of light blue satin and her bouquet of yellow chrysanthemums.

The bridemaids were attired in white mull and carried yellow chrysanthemums. They were the Misses Fannie and Natalie Dumont, sisters of the bride. The gifts of the bride to her maids were handsome rings.

The ushers were Charles Farrelly of Morristown, John Cullinam of Brooklyn, William Whitfield of Maplewood, and Frank Mellaby of New York. The pearl pins they wore were presents from the groom. The best man was John Slevin, brother of the groom, from whom he had received the gift of a diamond pin.

After the ceremony a wedding breakfast was served to the immediate relatives at the Hotel Albion, in the faultless style of that fashionable hostelry; and Hon. Samuel Conover, owner of the hotel, surrendered his parlors for a delightful reception. Mr. and Mrs. Slevin then started on a trip to the South, to return in a few weeks to reside on Putnam avenue. The bride received numerous costly presents.

The Latest

addition to the list of breakfast foods is Hecker's Old Homestead Flap-Jack flour. It is a blend of Wheat, Corn and Rice, and is prepared for immediate use by adding cold milk only. Directions on each package (2 lb and 4 lb sizes). Its delicate flavor and texture cause the cakes to fairly "melt in your mouth".

Now is the Time.

To do the right thing at the right time is wisdom: now is the time to have your eyes examined, that you may know whether or not your sight is impaired, and what kind of glasses, if any, you require. A call at Collier's, 103 Park avenue, will give you expert opinion on this point, without cost to you.

Something New.

Edward White has made a great improvement in his store. He has received six new glass front show cases, made in two sections, with the entire fronts all glass. It is a new idea in cases, and as usual Mr. White is the first to have them in Plainfield.

Evona No More.

Responding to the petition of Evona residents, the ever-obliging Jersey Central has put an end to Evona, which after 12 tonight will be officially known as Clinton Avenue, and the station so labeled.

CHURCH CHIMES.

Rev. Joseph Beers will officiate in the Holy Innocents Episcopal Church, Dunellen, tomorrow morning at 10. There will be Holy Communion after the sermon.

Marvelous Results.

From a letter written by Rev. J. Gunderman, of Dimondale, Mich., we are permitted to make this extract: "I have no hesitation in recommending Dr. King's New Discovery, as the results were almost marvelous in the case of my wife. While I was pastor of the Baptist Church at Rives Junction she was brought down with pneumonia succeeding la grippe. Terrible paroxysms of coughing would last hours with little interruption and it seemed as if she could not survive them. A friend recommended Dr. King's New Discovery; it was quick in its work and highly satisfactory in results." L. W. Randolph's drug store. Regular size 50c and $1. Our price 45c and 90c.

—Heat your house with Griffen's perfect apparatus. He has every variety that's good, and suits you thoroughly.

Highest of all in Leavening Power.—Latest U. S. Gov't Report

Royal Baking Powder

ABSOLUTELY PURE

THE HELMET.

"But, uncle, I love my cousin!"

"Get out!"

"Give her to me!"

"Don't bother me!"

"It will be my death!"

"Nonsense! you'll console yourself with some other girl."

"Pray——"

"Never!" he cried: "never! Do you hear what I say!"

And as I looked at him beseechingly and with joined hands he went on:—

"A pretty husband you look like! without a sou, and dreaming of going into housekeeping! A nice mess I should make of it by giving you my daughter! It's no use you insisting. You know that when I have said 'No,' nothing under the sun can make me say 'Yes!'"

I ceased to make any further appeal. I knew my uncle—about as headstrong an old fellow as could be found in a day's search. I contented myself with giving went to a deep sigh, and then went on with the furbishing of a big, double-handed sword, rusty from point to hilt.

This memorable conversation took place, in fact, in the shop of my maternal uncle, a well-known dealer in antiquities and objets d'art, 53 Rue des Claquettes, at the sign of the "Maltese Cross"—a perfect museum of curiosities.

The walls were hung with Marseilles and old Rouen china, facing ancient cuirasses, sabers, and muskets and picture-frames; below these were ranged old cabinets, coffers of all sorts and statues of saints, one armed or one legged for the most part and dilapidated as to their gilding; then here and there, in glass cases hermetically closed and locked, there were knicknacks in infinite variety lachrymatories, tin urns, rings, precious stones, fragments of marble, bracelets, crosses, necklaces, medals and miniature ivory statuettes, the yellow tints of which in the sun took momentarily a flesh-like transparency.

Time out of mind the shop had belonged to the Cornubects. It passed regularly from father to son, and my uncle—his neighbors said—could not but be the possessor of a nice fortune. Held in esteem by all, a municipal councilor, impressed by the importance and gravity of his office, short, fat, highly choleric and headstrong, but at bottom not in the least degree an unkind sort of man—such was my uncle Cornubert, my only living male relative, who as soon as I left school had elevated me to the chief and only clerk and shopman of the "Maltese Cross."

But my uncle was not only a dealer in antiquities and a municipal councilor—he was yet more, and above all, the father of my cousin Rose, with whom I was naturally in love.

To come back to the point at which I digressed:

Without paying any attention to the sighs which exhaled from my bosom while scouring the rust from my long, two-handed sword, my uncle, magnifying glass in hand, was engaged in the examination of a lot of medals which he had purchased that morning. Suddenly he raised his head: five o'clock was striking.

"The council!" he cried.

When my uncle pronounced that august word it made a mouthful: for a pin he would have saluted it bareheaded. But this time after a moment's consideration, he tapped his forehead and added, in a tone of supreme relief:

"No, the sitting does not take place before to-morrow—and I am forgetting that I have to go to the railway station to get the consignment of which I was advised this morning."

Rising from his seat and laying down his glass he called out:

"Rose give me my cane and hat!"

Then, turning toward me, he added in a lowered tone and speaking very quickly:

"As to you—don't forget our conversation. If you think you can make me say yes, try!—but I don't think you'll succeed. Meanwhile not a word to Rose, or, by Saint Barthelemy, my patron of happy memory, I'll instantly kick you out of doors!"

At that moment Rose appeared with my uncle's cane and hat, which she handed to him. He kissed her on the forehead; then giving me a last but eloquent look, hurried from the shop.

I went on scouring my double-handed sword. Rose came quietly toward me.

"What is the matter with my father?" she asked, "he seems to be angry with you."

I looked at her—her eyes were so black, her look so kind, her mouth so rosy and her teeth so white that I told her all—my love, my suit to her father and his rough refusal. I could not help it—after all, it was his fault! He was not there: I determined to brave his anger. Besides, there is nobody like timid persons for displaying courage under certain circumstances.

My cousin said nothing; she only held down her eyes—while her cheeks were as red as those of cherries in May.

I checked myself.

"Are you angry with me?" I asked, tremblingly. "Are you angry with me Rose?"

She held out to me her hand. On that, my heart seething audacity, my head on fire, I cried:

"Rose—I swear it! I will be your husband!" And as she shook her head and looked at me sadly I added: "Oh! I well know that my uncle is self-willed, but I will be more self-willed still; and, since he must be forced to say 'yes,' I will force him to say it!"

"But how?" asked Rose.

Ah! how! That was exactly the difficulty. But no matter; I would find a way to surmount it!

At that moment a heavy step resounded in the street. Instinctively we moved away from each other; I returned to my double-handed sword, and Rose, to keep herself in countenance, set to dusting with a corner of her apron a little statue in its faded red velvet case.

My uncle entered. Surprised at finding us together, he stopped short and looked sharply at us from one to the other.

We each of us went on rubbing without raising our heads.

"Here, take this," said my uncle, handing me a bulky parcel from under his arm. "A splendid purchase, you'll see."

The subject did not interest me in the least.

I opened the parcel, and from the enveloping paper emerged a steel helmet—but not an ordinary helmet, oh, no!—a superb, a monumental morion, with gorget and pointed visor of strange form. The visor was raised, and I tried to discover what prevented it from being lowered.

"It will not go down—the hinges have got out of order," said my uncle; "but it's a superb piece, and when it has been thoroughly cleaned and touched up it will look well—that shall be your to-morrow's job."

"Very good, uncle," I murmured, not daring to raise my eyes to his.

That night on reaching my room, I at once went to bed. I was eager to be alone and able to think at my ease. Night brings counsel, it is said, and I had great need that the proverb should prove true. But, after lying awake for an hour without receiving any assistance, I fell off to sleep and till next morning did nothing but dream odd dreams.

The next day—ah, the next day!—I was no nearer. In vain, with clenched teeth, I scoured the immense helmet brought by my uncle the previous evening—scoured it with such fury as almost to break the iron: not an idea came to me. The helmet shone like a sun; my uncle sat smoking his pipe and watching me; but I could think of nothing, of no way of forcing him to give me his daughter.

At 3 o'clock Rose went into the country, whence she was not to return until dinner time, in the evening. On the threshold she could only make a sign to me with her hand; my uncle had not left us alone for a single instant. He was not easy in his mind: I could see that by his face. No doubt he had not forgotten our conversation of the previous evening.

I went on rubbing at my helmet.

"You have made it quite bright enough—put it down," said my uncle.

I put it down. The storm was gathering. I could not do better than allow it to blow over.

But suddenly, as if overtaken by a strange fancy, my uncle took up the great morion and turned and examined it on all sides.

"A handsome piece of armor, there is no doubt about it; but it must have weighed pretty heavily on its wearer's shoulders," he muttered; and, urged by I know not what demon, he clapped it on his head and latched the gorget piece about his neck.

Struck almost speechless, I watched what he was doing—thinking only how ugly he looked.

Suddenly there was a sharp sound—as if a spring had snapped—and—crack!—down fell the visor; and there was my uncle, with his head in an iron cage, gesticulating and swearing like a pagan.

I could contain myself no longer, and burst into a roar of laughter; for my uncle, stumpy, fat and rubicund, presented an irresistibly comic appearance.

Threateningly, he came toward me.

"The hinges!—the hinges, fool!" he yelled.

I could not see his face, but I felt that it was red to bursting.

"When you have done laughing, idiot!" he cried.

But the helmet swayed so oddly on his shoulders, his voice came from out it in such strange tones, that the more he gesticulated, the more he yelled and threatened me, the louder I laughed.

At that moment the clock of the Hotel de Ville, striking five, was heard.

"The municipal council!" murmured my uncle, in a stifled voice. "Quick! help me off with this beast of a machine! We'll settle our business afterward!"

But, suddenly likewise, an idea—a wild, extraordinary idea—came into my head; but then, whoever is madder than a lover? Besides, I had no choice of means.

"No!" I replied.

My uncle fell back two paces in terror—and again the enormous helmet wobbled on his shoulders.

"No," I repeated, firmly, "I'll not help you out unless you give me the hand of my cousin Rose!"

From the depths of the strangely elongated visor came, not an angry exclamation, but a veritable roar. I had "done it!"—I had burned my ships!

"If you do not consent to do what I ask of you," I added, "not only will I not help you off with your helmet, but I will call in all your neighbors and then go and find the municipal council!"

"You'll end your days on the scaffold!" cried my uncle.

"The hand of Rose!" I repeated. "You told me that it would only be by force that you would be made to say 'yes'—say it or I will call in the neighbors.

The clock was still striking: my uncle raised his arms as if to curse me.

"Decide at once," I cried, "somebody is coming!"

"Well, then—yes!" murmured my uncle. "But make haste!"

"On your word of honor?"

"On my word of honor!"

The visor gave way, the gorget piece also, and my uncle's head issued from durance, red as a poppy.

Just in time. The chemist at the corner, a colleague in the municipal council, entered the shop.

"Are you coming?" he asked; "they will be beginning the business without us."

"I'm coming," replied my uncle.

And without looking at me he took up his hat and cane and hurried out.

The next moment all my hopes had vanished. My uncle would surely not forgive me.

At dinner time I took my place at table on his right hand in low spirits, ate little and said nothing.

"It will come with the dessert," I thought.

Rose looked at me and I avoided meeting her eyes. As I had expected, the dessert over, my uncle lit his pipe, raised his head and then——

"Rose—come here!"

Rose went to him.

"Do you know what the fellow there asked me to do yesterday?"

I trembled like a leaf, and Rose did the same.

"To give him your hand," he added. "Do you love him?"

Rose cast down her eyes.

"Very well," continued my uncle, "on this side the case is complete. "Come here, you."

I approached him.

"Here I am, uncle," and, in a whisper, I added quickly: "Forgive me!"

He burst into a hearty laugh.

"Marry her, then, donkey—since you love her, and I give her to you."

"Ah!—uncle!"

"Ah!—dear papa!"

And Rose and I threw ourselves into his arms.

"Very good! very good!" he cried, wiping his eyes. "Be happy; that's all I ask."

And in turn he whispered in my ear:

"I should have given her to you all the same, you big goose; but—keep the story of the helmet between us two!"

I give you my word that I had never told it but to Rose, my dear little wife. And, if ever you pass along the Rue des Claquettes, No. 53, at the place of honor in the old shop, I'll show you my uncle's helmet, which we would never sell.—From the French of Ferdinand Beissier.

CHRISTIAN ENDEAVOR.

Topic For the Week Beginning Nov. 18. Comment by Rev. S. H. Doyle.

TOPIC.—Some applications of the golden rule.—Luke vi, 27-38.

The "golden rule," as it is commonly called, was a principle of action that Christ laid down for man in the sermon on the mount. It is found in Math. vii, 12, "Therefore all things whatsoever ye would that men should do to you, do you even so to them." It is a good practical principle rather than a rule. It is reasonable and just that we should treat others as we want them to treat us. The common principle is to treat others as they treat us, but it is easy to see that this is a false principle and an unworthy one. But while this principle is a good practical one it is not the highest that should animate us in our dealings with one another. It is true it would result in great good if it were universally practiced, and yet it is not a particularly lofty principle of action. It is a good rule, but not the best motive. Christ did not mean it to be. This was his first sermon, and all he could do was to lay down some ethical rules, and the great teachings of distinctive Christianity were yet to follow. In Luke's account of the sermon on the mount the golden rule is not given in so many words, but some practical applications are given, and it is to these that our attention is directed.

1. "Love your enemies. Do good to them that hate you." This is the first application Luke makes of this principle, and we can see that it is not an easy thing to do. It is easy to love our friends, but not to love our enemies, and yet if we follow out the golden rule we would do it, for we want all men to love us, and should therefore love all men. We want all to do good to us, and therefore it follows that we should do good to all men.

2. "Bless them that curse you, and pray for them that despitefully use you" (verse 28). This is the same principle as to our words, the former being the golden rule in the heart. It is to bless those who curse us, to pray for the blessing of God upon them and to speak kindly of them to men, no matter how they may abuse us. It is harder to do than the other. There may be inward good feeling, but it is harder to carry it into practical effect, and yet it should be done. We should speak kindly both to God and man of all men.

3. The same rule is applied also to the actions of life and all of them. We are to be benevolent, to be merciful, to be slow in judging, to forgive and in all things to do as we would be done by. But there is only one way to do it, and that is to have the spirit of Christ in the heart. He alone did it perfectly, and to carry it out we must have the same spirit.

Bible Readings.—Deut. xv, 7-10; Prov. xxi, 26; xxv, 1; Ps. xxxvii, 26; Math. v, 39, 44-46; vii, 12; Luke xxiii, 34; Acts vii, 60; Rom. xii, 10-20; I Cor. iv, 12; xvi, 1; II Cor. ix, 1, 12; I Pet. i, 22; ii, 23.

Be Faithful to Your Pledge.

If you are disposed to regard your pledge as an Endeavorer as a burden, you should consider that you have pledged yourself to do only what you were constrained to acknowledge that you ought to do. If there is any question in your mind touching your duty as it is set forth in the pledge, that should have been considered and settled before you assumed the obligations of an Endeavorer. Such a question might be a reason for withdrawing from the society, but cannot justify your neglect while you remain an Endeavorer. As a Christian you can consistently remain an Endeavorer only while you are faithful to your pledge.—Selected.

Endeavor Work In Manitoba.

The Methodist Endeavorers of Portage la Prairie, Manitoba, have undertaken a work which will make their church a most formidable rival of all those places of evil resort which are open every night of the week. They intend to add to the Sunday school library many excellent and standard books and keep it open during the evenings of the week, members of the Sunday school and the Christian Endeavor society always being present to welcome callers and make them feel at home.

In the Lord's Service.

Here I am, Lord. Send me, send me to the ends of the earth; send me to the rough and savage pagans of the wilderness; send me from all that is called comfort in the earth; send me even to death itself, if it be but in Thy service and to promote Thy kingdom.—David Brainerd.

Bucklen's Arnica Salve.

The best salve in the world for cuts, bruises, sores, ulcers, salt rheum, fever sores, tetter, chapped hands, chilblains, corns and all skin eruptions, and positively cures piles or no pay required. It is guaranteed to give perfect satisfaction or money refunded. Price 25c. per box. For sale by L. W. Randolph, druggist.

CASTORIA

for Infants and Children.

THIRTY years' observation of Castoria with the patronage of millions of persons, permit us to speak of it without guessing. It is unquestionably the best remedy for Infants and Children the world has ever known. It is harmless. Children like it. It gives them health. It will save their lives. In it Mothers have something which is absolutely safe and practically perfect as a child's medicine.

Castoria destroys Worms.
Castoria allays Feverishness.
Castoria prevents vomiting Sour Curd.
Castoria cures Diarrhœa and Wind Colic.
Castoria relieves Teething Troubles.
Castoria cures Constipation and Flatulency.
Castoria neutralizes the effects of carbonic acid gas or poisonous air.
Castoria does not contain morphine, opium, or other narcotic property.
Castoria assimilates the food, regulates the stomach and bowels, giving healthy and natural sleep.
Castoria is put up in one-size bottles only. It is not sold in bulk.
Don't allow any one to sell you anything else on the plea or promise that it is "just as good" and "will answer every purpose."
See that you get C-A-S-T-O-R-I-A.

The fac-simile signature of Chas. H. Fletcher is on every wrapper.

Children Cry for Pitcher's Castoria.

Gold Watches Given Away!

Amos H. Van Horn, L't'd,

73 Market st., near Plane st., Newark, N. J.

Will give a Ladies' or Gentlemen's Gold Watch to every purchaser of $100 worth or more of CARPETS AND FURNITURE.

Parlor Suits.

We are now exhibiting a fine line of Parlor Suits, in covering of silk tapestry and brocatelle, at extremely low prices.

Bedroom Suits.

We are still selling a great many Bedroom Suits of the Hall & Lyon manufacture, noted for latest styles and lowest prices.

NOTE THE NAME AMOS BEFORE ENTERING THE STORE.

Carpets. Carpets.

At our store you will find a large stock of Velvets, Body and Tapestry Brussels, 2 and 3 ply Ingrains, sold at lower prices than anywhere in the State.

Parlor Stoves and Ranges.

Notwithstanding the warm weather, we are now selling a great many Parlor Stoves and Ranges, including the Famous Portland Ranges, on account of low prices.

Goods delivered free of charge to any part of the State. Easy terms.

88 Bank street is the number of our new storage building for Furniture. Cleanliness and low rates is our motto. Furniture moved with vans at reasonable rates. Telephone 580.

AMOS H. VAN HORN, Limited,

73 Market Street, nearest Plane street. Newark, N. J.

SPECIAL!

Gent's suits dyed	$2.25
Gent's suits cleaned	$1.50
Overcoat dyed	$1.50
Ladies' dresses cleaned	$1.50
" " dyed	$1.50
Lace curtains cleaned, a pair	50c
Blankets cleaned	$1.00

G. O. KELLER,

317 WEST FRONT ST.

Goods called for and delivered.

Schepflin, Schultz & Co.

STOP AND THINK

before you buy your Fall and Winter Clothing, and call to mind that we have a full line of

Men's, Boys' and Children's Goods

in Suits, Overcoats, Ulsters and Separate Pants. Don't fail to see our line.

SCHEPFLIN, SCHULTZ & CO.

Hotels and Saloons.

HOTEL ALBION,

OPEN FOR GUESTS

Park avenue and 8th street.

New Proprietor

HENRY F. WINDHAM

ARLINGTON HOTEL,

SOMERSET ST. AND GREEN BROOK ROAD.

Regular and transient boarders. First-class bar and stables attached.

HOTEL GRENADA,

North Avenue.

Now open for the reception of guests, under the management of George and Wallace V. Miller. House has been thoroughly renovated and re-furnished throughout, and contains all improvements. First-class accommodations for families and the traveling public.

PURE

California Wines,

Port, Sherry and Catawba 30 cents bottle. The celebrated

Zinfandel Clarets,

25 cents to 50 cents per bottle at

E. P. THORN,

NO. 17 PARK AVENUE.

CITY HOTEL.

Plainfield, N. J.

COR. PARK AVENUE AND SECOND STREET.

J. E. BEERBOWER, Proprietor.

With stables attached.

IMPORTED WERZBURGER BEER

On draught at

CHARLES SMITH'S

Sample and Lunch Rooms, 4 WEST FRONT ST.

The Bartholomay, Rochester Pale, the Bavarian Dark and the St. Louis.

Ballantine's Ales also on draught The Indian Pale XXX Still Ale and Porter.

Madison Avenue HOTEL,

Madison Ave. and 58th St.,

NEW YORK.

$3 per day and up. American Plan.

Fireproof and first-class in every particular

Two blocks from the Third and Sixth Avenue Elevated railroads.

The Madison and 4th Ave. and Belt Line cars pass the door.

H. M. CLARK, PROP.

Passenger Elevator runs all night.

W. R. CODDINGTON,

LAW OFFICES,

Corner Park avenue and 2d st. Solicitor and Master in Chancery. Notary Public.

WILLIAM A. CODDINGTON,

Attorney-at-Law, Master and Solicitor in Chancery, Commissioner of Deeds and Notary Public.

Money to loan. Collections promptly made.

OFFICE—No. 28 WEST FRONT ST.

WM. E. MOOLURE,

Counselor-at-Law.

Supreme Court Commissioner.

First National Bank Building.

Jones & Co., Excavators.

Cesspools and sinks thoroughly cleaned. Attention given to sanitary condition. Buildings, cellars, etc., disinfected. All work done under experienced manager.

JONES & CO.

Orange hull

Finest Elgin Creamery Butter 25c. lb
Finest Dairy Butter.....22c. lb

V. L. FRAZEE,

151 West Front St.

VAN BUREN & TIMPSON,

Real Estate and Insurance

163 North ave., Opp. Station

60 Cedar street, New York City.

Lusardi & Co.,

No. 120 North Ave.,

Will be pleased to serve their friends and the public generally with first-class fruits and confectioneries, cigars, etc. Fresh roasted peanuts every day 5c. quart.

Branch stores 265 West Front st., and Front and Somerset streets

FISCHER PIANOS.

ESTABLISHED 1840.

Nearly 100,000 Now in Use.

RECEIVED HIGHEST AWARD, WORLD'S FAIR, CHICAGO.

EASY TERMS, — EXCHANGED.

Catalogue mailed on application.

110 FIFTH AVE., cor. 16th St., N.Y.

PASKOLA VINDICATED.

Gross Ignorance Exposed.

ITS VALUE AND HEALTHFULNESS FULLY ESTABLISHED.

The results obtained by certain professed chemists in an attempt to analyze Paskola are so far from the truth that we have every reason to believe the perpetrators to be in the employ of rival manufacturers, (possibly people interested in preparations of cod liver oil), whose business has been injured by the merited popularity of Paskola. This suspicion is strengthened by the fact that the unthruthful reports as to the composition of Paskola have been widely circulated through the mails and otherwise. Among the things, the so-called "chemists" have stated is that Paskola was nothing but glucose and hydrochloric acid, the ridiculousness of which assertion will be made clear by the following experiment:

Take two pint bottles and in one place a tablespoonful of glucose and in the other a like quantity of Paskola; fill them with water shake thoroughly and add to each forty drops of muriatic or hydrochloric acid, in order to imitate the acidity of the natural gastric juice. Having previously finely minced a quantity of rare or raw lean beef, chicken, the white of hard boiled eggs or similar foods; put into each bottle one ounce. Immerse the bottles in warm water and carefully maintain the contents at a temperature of 100 to 105 degrees Fahrenheit, frequently shaking in order to thoroughly expose the food to the action of the solution.

In the course of a very short time the contents of the bottle containing Paskola will be seen to undergo a change, and in two or three hours the food will have become entirely dissolved or digested; wherers the contents of the other bottle containing the glucose and acid will show no change beyond a slight difference in appearance.

If you have neither the facilities nor the inclination to make the test for yourself, we have no doubt that your druggist will be glad to try the experiment. The tubes herewith show the results of a test made in our own laboratory, the cuts being from a photograph. No. 1 contained glucose and No. 2 Paskola. What are we to conclude? One of two things: either that the so-called "chemists" are ignorant or dishonest.

Glucose has no digestive properties. This is a well-known fact, whereas Paskola is giving relief to thousands of dyspeptics, a truth attested by the unsolicited testimonials that pour in upon us. The presence of digestive ferments in Paskola cannot be determined by chemical test. No one has ever seen digestive ferments in a pure form, and the only way to determine their presence is by observing the effects which they produce upon food. This is a fact recognized by every authority, and will be found stated in Foster's Physiology and other standard works.

Another thing which these ignorant and jealous rivals have said about Paskola, is that inasmuch as its basis is predigested starch, it is calculated to encourage diabetes.

We cannot better answer this charge than by quoting a paragraph from a report made to Mayor Gilroy, of New York, by Dr. Cyrus Edson, Commissioner of Health for the City of New York, and for the State of New York.

"Pre-digested starch is starch in the exact condition that we find it prepared by the digestive organs for assimilation. It is preeminently a fat-forming, heat-producing food. Under a diet of pre-digested starch or glucose, a man can perform more muscular work than under any other single article of food. Pre-digested starch not only is not injurious, but it is an essential article of food, without which in some form, man cannot enjoy life."

This letter from Dr. Edson was written in answer to an inquiry from the Mayor as to whether or not pre-digested starch was healthful.

Paskola contains a special form of pre-digested starch as well as digestive ferments, and is not alone a fattening food but it aids the digestion of other foods in the stomach, just as you may see in the above experiment. The tired, feeble stomach of the dyspeptic is too week to do its duty. It needs a little help; this help Paskola gives. Its use is at once followed by a sense of well being, strength, vigor and courage. The appetite improves and the sufferer can eat with comfort where before distress followed every meal. Paskola corrects emanciation and the pale, thin sufferers rapidly gain in weight under its use. Consumptives will experience a thousand times more benefit from it than from the use of disagreeable, nauseating cod liver oil, which often does more harm than good. Consumption need not prove fatal, if we can arrest the loss of flesh, for its victims virtually die of starvation.

Send for our interesting pamphlet, and learn about this wonderful preparation. We will gladly mail you a copy free, upon application. The Pre-Digested Food Co., 30 Read street, New York.

Use it in Time.

Catarrh starts in the nasal passages, affecting eyes, ears and throat and is in fact, the great enemy of the mucous membrane. Neglected colds in the head almost invariably precede catarrh, causing an excessive flow of mucous, and if the mucous discharge becomes interrupted the disagreeable results of catarrh will follow, such as bad breath, severe pain across forehead and about the eyes, a roaring and buzzing sound in the ears and oftentimes a very offensive discharge. Ely's Cream Balm is the acknowledged cure for these troubles.

THE WOMAN MASON.

MISS ST. LEGER'S CURIOSITY LED TO HER INITIATION IN THE ORDER.

She Was Caught Peeping, and Had to Choose Between Death and Taking the Fellowcraft Degrees. This Happened in 1735 in England.

There is a legend that tells about the bride who merrily kissed her finger at her husband, after the marriage feast, and then in a spirit of pure fun hid herself in an old chest, hoping that he would find her. A spring lock, however, snapped and fastened her down forever. Long years after the chest was forced open and a skeleton with a betrothal ring on its finger dropped out.

At the Masonic Temple, at the corner of Twenty-third street and Sixth avenue, the officers having found a chest, old and dusty and full of—papers, not bones. They shook the old chest, as the finders of the chest in which reposed the bones of Genevra had shaken it, and a picture dropped out, partly wrapped about with an old manuscript.

The picture, a crude thing, of nearly cabinet size, was the likeness of a woman, dressed after the Elizabethan style, with one finger of an exquisitely rounded arm and hand resting on a Masonic emblem. The face represented a woman, not old, but long past her girlhood days, and told no tale save that she wore the apron of the Masonic order. That was strange enough and set the finders to speculating. Then they remembered that in the hall was the large picture of a woman of similar appearance, about which there was a legend reciting that she was the only woman who had ever been admitted to the order (Mary Ellen Lease, notwithstanding), and that she had reached the second degree.

The picture was that of the Hon. Mrs. Aldworth, the daughter of the Right Hon. Arthur St. Leger, the first Viscount Doneraile, who before her marriage, when she was the Hon. Elizabeth St. Leger, had by a happy, but dangerous coup d'etat, not only gained the second degree of masonry, but a wealthy and devoted husband as well.

Part of the story reads like a transplanted and reversed copy of the story of Captain Smith and Pocahontas. This lithesome maiden who had so wantonly and thoughtlessly invaded the sacred precincts and listened to the sacred secrets was near losing her head for her fun, when the Hon. Mr. Aldworth, who had been detailed to act as one of her guards in an adjoining room, while the brethren discussed the feasibility of cutting off her beautiful but foolish head, became so enamored of her charms and so sorry for her plight that he rushed back to the council, whom he could overhear in their discussion, and pleaded so eloquently for her that they admitted her to fellowcraft.

The manuscript referred to, which details the interesting story, begins thus:

"This lady received—about the year 1735—the first and second degrees of Freemasonry, in Lodge No. 44, at Doneraile, in Ireland. The circumstances connected with this singular initiation were first given publicity in 1807, by Spencer, the celebrated Masonic bibliopole in London. It may be observed before proceeding that the authenticity of all the circumstances was confirmed to Spencer's satisfaction by an eye witness to the transaction."

The story, after reciting that the Masons met occasionally at the house of Miss St. Leger's father, tells how she made a hole in the wall through which she witnessed the work of the first two degrees. She was discovered by the tiler, who, the manuscript says, was soon joined by the members of the lodge present, and luckily, for it is asserted, that had it not been for the prompt appearance of her brother, Lord Doneraile, and his friend, the Hon. Richard Aldworth, her life would have fallen a sacrifice to what was then esteemed a crime. The first care of his Lordship was to resuscitate the unfortunate lady, who had fainted, without alarming the house, and endeavor to get from her an explanation of what had occurred. Having done so, many of the members being furious at the transaction, she was placed under guard of the tiler and another member, the Hon. Richard Aldworth, in the room where she was found.

The members reassembled, and deliberated as to what, under the circumstances, was best to be done. For over two long hours she could hear the angry discussion, and her death deliberately proposed and seconded, but the Hon. Richard Aldworth, impressed by her charms and her sorrow, joined the assembly and pleaded for her life.

At length his good sense succeeding in calming, in some measure, the angry feelings of those who clamored for her life, and so, after much had been said, and many things proposed, it was resolved to give her the option of submitting to the Masonic ordeal, to the extent she had witnessed (Fellowcraft), and if she refused, the brethren were again to consult.

Being waited upon to decide, Miss St. Leger, exhausted and terrified by the storminess of the debate, which she could not avoid partially hearing, and yet, notwithstanding all, with a secret pleasure, gladly and unhesitatingly accepted the offer. She was accordingly initiated.

Mrs. Aldworth, or, as she was appropriately called, Sister Aldworth, lived many years after, but does not seem ever to have forgotten the lessons of charity and fraternal love which she received at her unexpected initiation into the mystic doctrines of the order. Placed as she was by her marriage with Mr. Aldworth at the head of a very large fortune, the poor in general and the Masonic poor in particular had good reason to record her numerous and bountiful acts of kindness.—N. Y. Herald.

Many Roads to Heaven.

"Why should we quarrel about affairs of the world to come?" asked Henry Watterson. "I cannot rid myself of the belief that there are many roads to Heaven." He said he was born a Presbyterian, baptized a Catholic, educated an Episcopalian and married in the Church of the Disciples. He came very near being a doctor of divinity. For the life of me," he continued, "I have never had it in my heart to hate any man because he chose to worship God according to his conscience."

"Oh, why should'st thou be dead when common men
Are busy with their trivial affairs,
Having and holding? Why, when thou had'st read
Nature's mysterious manuscript, and then
Wast ready to reveal the truth it bears,
Why art though silent? Why should'st thou be dead?" —Longfellow.

CROWNS COME HIGH.

One Has $8,000,000 Worth of Jewels. Some of the Gems Used.

Regal crowns are an expensive luxury for the people of those backward countries which still prefer to have kings to presidents. One of the most costly crowns in existence is that of the King of Portugal. The jewels which ornament it are valued at $8,000,000. The crown which the Czar of Russia wears on special occasions is also one of the most precious in the world. The cross which surmounts the crown is composed of five magnificent diamonds resting on a large uncut but polished ruby. The small crown of the Czarina contains, according to authorities, the finest stones ever strung.

The crown of the Queen of England, which is valued at $1,800,000, contains a great ruby, a large sapphire, sixteen small sapphires, eight emeralds, four small rubies, 1,360 brilliants, 1,273 rose diamonds, four pear-formed pearls and 269 of other shapes. In his State clothes, including the crown, the Sultan of Johore wears diamonds worth $12,000,000. His collar, his epaulets, his girdle and his cuffs sparkle with the precious stones. His bracelets are of massive gold, and his fingers are covered with rings which are almost priceless. The handle and the blade of his sword are covered with precious stones.

The most costly insignia of princely dignity, however, are those of the Sultan, or Maharajah, of Baroda, in India. The chief ornament is a necklace of five strings containing 500 diamonds, some of which are as large as hazel nuts. The upper and lower rows consist of emeralds of the same size.

THIS IS IMPORTED.

A Broadcloth Costume Trimmed with Chiffon and Lace.

Though the roughly woven fabrics are all the rage this season, broadcloth is receiving the usual amount of patronage. Some years ago the gown of broadcloth was made severely plain. This year it is trimmed as lavishly as any silk gown.

A winter costume just imported is fashioned of heliotrope lightweight broadcloth. Around the bottom of the organ-pipe skirt, is a trimming of guipure, with the design outlined in jet. The bodice is most elaborate. It is made of the broadcloth, with square-shaped revers of the jetted guipure and a vest of pale blue chiffon. The chiffon is arranged like a double jabot and falls from a yoke on mauve colored velvet.—New York World.

FIT FOR A PRINCESS.

This Bodice Requires Twenty-Five Yards of Chiffon.

It took twenty-five yards of chiffon to make it and yet it was only a bodice after all. But such a bodice! It was more fit for a fairy princess than for a debutante. The chiffon was a delicate pink in color and laid in the finest plaits. An exquisite pearl and silver passementerie formed a deep corselet. The neck was cut square and outlined by a soft fold of the chiffon, here and there caught in wee rosettes.

Nothing could be more graceful than the short sleeve. It was composed of fold after fold of chiffon, one fold peeping out from beneath the other. At the top of the sleeve was a large bow of pink satin ribbon with floating ends. The little bodice fastened invisibly at the back.—New York World.

Ready to Accommodate Richard.

A tragedian recently playing "Richard III." in a small Kentucky town was waited on after the show by an honest farmer, who said that "if the genel'm who wanted a horse was still of the same mind he would like to make a dicker with him."—Truth.

Dirt Pleased Him.

Walter had been on the ocean a day and night, and when land appeared, he said: "Oh, mamma, I am so pleased to see dirt again."

THE SUN'S FASHIONS.

SOME SUGGESTIONS THAT IT DON'T COST A CENT TO FOLLOW.

Various Ways in which the Hair Can be Worn, all Tending to Beautify the Owner. Hit and Miss Notes About Costumes and Hats. Seasonable Hints.

The present fashions in coiffures are so varied that almost any style is admissable, providing the hair is first waved in deep, soft waves all around the head, and parted with great care down the front. The one point to be considered in making a selection from the various modes is the shape of the head and the contour of the face. That one which is most becoming is most stylish, according to the methods of the Parisians, who first arrange their hair becomingly and then make it stylish by wearing it so.

American women are accused of not giving enough study and attention to the arrangement of their hair. Instead of making the most of it as an attractive setting especially suited to the face it frames, we twist it into any inartistic shape which happens to be the prevailing mode, without sufficient regard for outline and becoming effect. However, we are so far ahead of English women in all matters pertaining to the hair, we can graciously admit the justice of the criticism.

The ideal coiffure is that which preserves a good outline of the head, with just so much ornament as will serve to best display the hair and bring out the beauty of the face. A woman with a large, prominent nose should never draw her hair tightly back into a knob half way between her neck and the crown of her head, and little women with short necks should never wear the hair low at

the back. Any manner of hair dressing which hides the neck is not generally becoming, except to young girls. The modern fashion of parting the hair is an old one revived with the coming in of balloon sleeves and full skirts, and it gives such an old-time appearance to some faces that there is a striking resemblance to the portraits of their great-grandmothers. The fad for side combs of every description, jewelled and plain, is a growing one, and when they are worn close to the face to confine the bang at either side the wearer looks as if she had really stepped out of the picture.

These little combs are worn by young and old. Tucked in anywhere, they are becoming or useful. Tortoise shell, gold and jewelled combs which stand high at the back are in great demand, in fact the coiffure is not quite finished without some ornament. Twists of pearls, flowers, feathers and aigrettes are worn in the hair with evening dresses. The Greek and Empire styles of dressing the hair with Parisian modifications are much worn, and many adopt the 1830 style of full bandeaux over the ears. This is especially becoming to a pretty, oval face which is exactly the right proportions. The hair must be coaxed into fluffy waves with the aid of a crimping iron, and carried loosely back into a soft curly knot, which may be put at any point on the head where it is most becoming.

Silk gowns are the reigning favorites for afternoon dress and chine silks are still the mode, adapted in color for daily wear in winter. A shot blue and black with horizontal stripes or pink roses looks as if it might have been handed down from the past generation.

Evening silks in the style of thirty years ago are the height of modern fashion. A plain color, yellow, rose, or blue, is covered in the weaving with a delicate pattern which resembles honeycomb, and over this are chine flowers.

For real novelties millinery takes the lead. Hats are enormous, and a shape called the "jam pot" crown, which rises from a broad brim, has reappeared. This is encircled by a band of rhine stones or cut steel in a key pattern, and satin rosettes, roses and violets are the trimming. Large toreador hats made of gathered velvet and fully trimmed are still worn, and large velvet hats, with double box plaited brims, trimmed with ospreys and huge satin bows, and three-cornered hats, turned up with narrow fur edges, are among the creations. Brown, black, and green are the favorite colors for velvet hats, and when the brim is covered plain the under side is often of a delicate color, like rose pink or blue. Velvet bows are always large, with loops standing alone, and the one effect which seems most desired is width.

Bonnets of emerald green velvet, trimmed with jet and sable, are the height of fashion, and those who would give the latest touch to their evening bonnet must wear it well back on the head, but not far enough to give it the appearance of falling off.

Chenille, with strands of satin threaded through it, forms a pretty braid of which hats and bonnets are made, and silk beaver hats are in evidence as the season approaches.

Haircloth bustles are advised by some dressmakers, to give the fashionable set-out to the dress in the back. And a flexible whalebone called the "circlet" is used in the bottom of skirts to accentuate the width.—N. Y. Sun.

KARL'S CLOVER ROOT PURIFIES THE BLOOD. IT GIVES FRESHNESS AND CLEAR SKIN. CURES CONSTIPATION, INDIGESTION, DIZZINESS, ERUPTIONS ON THE SKIN. BEAUTIFIES THE COMPLEXION. $1.50. FOR A CASE IT WILL NOT CURE.

An agreeable Laxative and NERVE TONIC. Sold by Druggists or sent by mail. 25c., 50c. and $1.00 per package. Samples free.

KO NO The Favorite FOOT POWDER for the Feet and Breath, 25c.

Captain Sweeney, U.S.A., San Diego, Cal., says: "Shiloh's Catarrh Remedy is the first medicine I have ever found that would do me any good." Price 50 cts. Sold by Druggists.

SHILOH'S CURE.

THIS GREAT COUGH CURE promptly cures where all others fail. For Consumption it has no rival; has cured thousands, and will CURE YOU, if taken in time. Price 25 cts., 50 cts., $1.00.

Sold by all druggists 8,14 y

DO YOU COUGH DON'T DELAY TAKE KEMP'S BALSAM THE BEST COUGH CURE

It cures Colds, Coughs, Sore Throat, Croup, Influenza, Whooping Cough, Bronchitis and Asthma. A certain cure for Consumption in first stages, and a sure relief in advanced stages. Use at once. You will see the excellent effect after taking the first dose. Sold by dealers everywhere. Large bottles 50 cents and $1.00.

DID YOU EVER

hear tell of a purchaser wanting to buy an imitation? Why do men who try to sell such articles speak of the act as "working them off?" Simply because people want the best, and it takes work and likewise deception to sell them the worst. This unpleasant experience may befall the housekeeper who determines to

TRY COTTOLENE

the new vegetable shortening. The healthfulness, flavor, and economy of this wonderful cooking product has won for it the widest popularity, which in turn has attracted the attention of business parasites who are "working off" imitations and counterfeits. Forewarned is forearmed. Be sure you get the only genuine vegetable shortening—COTTOLENE.

Sold in 3 and 5 pound pails.

Made only by N. K. FAIRBANK & CO., CHICAGO, AND PRODUCE EXCHANGE, NEW YORK.

J. W. VAN SICKLE, Dealer in all kinds of Fresh and Salt Meats, GAME IN SEASON. New No. 122., North Ave., Plainfield. Telephone 148 B. Orders called for and delivered promptly.

J. T. VAIL, Real Estate and Insurance, 177 NORTH AVENUE. Blue Stone Flagging, &c. 9 2 tf

H. DeMOTT, With livery attached, UNDERTAKER AND EMBALMER, 175 Somerset Street, Plainfield, N. J. 987

IF YOU WANT Good Oats, go to W. J. Tunison. If you want good feed, go to W. J. Tunison. If you want good hay, go to W. J. Tunison. If you want good flour, go to W. J. TUNISON.

REMOVAL. I have removed my watchmaking and jewelry business from Park ave. to 142 North Avenue Next to Walker's bakery, and shall be pleased to have my friends call. CALEB DICKINSON

WM. D. THICKSTUN, Real Estate and Insurance, 197 North ave. 10 1 tf

E. H. HOLMES, DEALER IN COAL and WOOD, YARD—No. 208 Madison Avenue. Also Office for coal orders with Woolston & Buckle, 145 North avenue.

Carty & Stryker, Groceries, Fruits and Vegetables. CHEAP FOR CASH, CENTRAL AVE. AND SECOND STREET. If you will kindly favor us with your order, it will receive prompt attention. Don't forget the place, corner Central avenue and Second street. 11 23 tf

Wall Paper Put up
Carpets Put down
WINDOW SHADES Hung
Glass Put in
Bicycles almost given away

Glass, Paints, Oils, Brushes, Mouldings, Kalsomine, Stationery—almost everything in these lines.

EDWARD LOVE, Corner North and Watchung aves.

—IS—

Your Bike Worth $2

Suppose it is stolen or lost, what protection have you? None of course. Why not, therefore, protect your wheel with us? We will for the sum of $2 for the first year and $1 for every year thereafter, protect your wheel against loss or theft. Should you lose your wheel we give you one to use for 30 days, and should we be unable to return you your wheel at the expiration of 30 days, we will give you a NEW machine of the make you lost.

THE WHEELMEN'S PROTECTIVE Co., New York.

W. H. Rogers, Agt. 408 WEST 5th ST.

All wheels bought from me will be insured free of charge for one year. 4 27 y

CUT ROSES, CARNATIONS AND VIOLETS Flowers furnished for weddings, funerals, etc., in bunches, bouquets or design. MILES, Somerset st., Johnston's drive, terminus of electric railroad. 9 17 tf

J. M. HARPER, Agent, Bargains in All kinds of STATIONERY 411 Park avenue, Plainfield, N. J.

Gold Dollars for Fifty Cents. —NO— BUT FULL VALUE. C. E. MORSE, Painting and Paper Hanging, 27 Chatham street.

AN IDEAL FAMILY MEDICINE For Indigestion, Biliousness, Headache, Constipation, Bad Complexion, Offensive Breath, and all disorders of the Stomach, Liver and Bowels. R·I·P·A·N·S TABULES act gently yet promptly. Perfect digestion follows their use. Sold by druggists or sent by mail. Price 50 cents a box. Address RIPANS CHEMICAL CO., 10 Spruce St., N.Y.

Vanity

is a virtuous vice. The world is better for it. It makes men ambitious—and it makes women careful of their personal appearance. It doesn't take much money to keep well-dressed now-a-days. Cleaning or dyeing makes it possible to use soiled or faded garments. And there's where our ax comes in. We are in the Cleaning and Dyeing business. Our cleaner is ready, and our dyer has his fall shades mixed.

Ask for our little booklet "Re-Freshing Thoughts." It tells about cleaning men's clothing.

HILLIER & Co., 175 North ave.

THE DAILY PRESS.

A. L. FORCE, Publisher and Proprietor.
WALTER IRVING CLARKE, Managing Editor.

READ EVERY DAY BY ALL PLAINFIELD, AND MORE BESIDES.

PLAINFIELD, N. J., NOV. 17, 1894

CITY EDITION, 4 O'CLOCK.

TAXES TOO HIGH NOW.

Already Over 80 Per Cent of the Entire Budget, Yet the Tendency of the Present School Board Policy is to Increase Them Unnecessarily.

TO THE EDITOR OF THE DAILY PRESS:—The audacity of some of the trustees of our Public Schools (if correctly reported) in seeking not only to defy public opinion but by their "ipsedixit" declare the law passed last Winter at Trenton unconstitutional, ignoring all these and fastening on an already overburdened taxpayer a mansion, public school, or university, or whatever it may be called, and which by their own estimates may reach $125 000, and which means $150,000 or $160,000, is equaled only by that of the immortal Tweed in the zenith of his power, when he impudently demanded of the citizens of New York, "What are you going to do about it?" It is simply outrageous and the citizens of this goodly city should know exactly where they stand.

In 1887, only seven years since, our total valuation was say $5,000 000, yielding $93 500, and tax rate $1 80. Even for this rate an excuse was found in the low rates of valuation.

Some two or three years since our assessor increased this about 50 per cent, so that the tax rate could be reduced. But what do we have, Mr. Editor? It is true valuation has been increased, giving us for 1894 over $7,000,000, and yielding over $160,000, while the tax rate is $2.22, a total aggregate of over 60 per cent while the tax rate on this enormous increase of assessment is also increased about 25 per cent.

The original intent of the School Law, Mr. Editor, was that a State tax should be levied sufficiently large to give every child in the State a good common school education, leaving it to the parents to prosecute this further, at their own expense. But what do we have in 1894? Of this very large sum of $160,000 our State school tax is $19,000, large enough, one would think, to run the schools. But our very respectable Board of Trustees, not satisfied with this, demand in addition the modest sum of $39 000, making a total of $58,386 for school purposes, or say 83 per cent. of our total tax. This, please bear in mind, is independent of the enormous additional tax that would be imposed upon us by this new university.

Have our long-suffering citizens carefully studied these facts? Verily our worthy trustees have lost their heads.

And now, Mr. Editor, what is our remedy at this particular junction? Undoubtedly to relegate some of these worthy men back as private citizens, and putting in their place some resident taxpayer, and who spends his time in Plainfield, who is unflinchingly opposed to any increase of taxation until the sewerage work is finally completed and we can ascertain exactly where we stand. How can this be done? Simply by cutting loose from party lines and selecting independent men. To this end I would suggest a public meeting of our citizens and the continued agitation of this subject. It occurs to me it is a matter of total indifference to the State of New Jersey, and still less to the National Government, as to whether the Republicans or Democrats or any political party is in power in Plainfield. ANOTHER REPUBLICAN

EARLY INTELLIGENCE

—Lewis Peterson has left his position in W. H. Rogers's West Fifth street cycle shop.

—It looks like rain, and U. B. Crane, hatter, keeps a full line of rubber coats and umbrellas. Read his ad.

—Whenever you can afford something for nothing look out. But when Peck offers you something at a fair price, look in.

—A parlor conference will be held at the residence of Mrs. Angleman, Bayonne, next Thursday evening. The Woman's Relief Corps, No. 10, of which Mrs. Angleman is president has been invited to attend.

—The Third Regiment Cadet Corps met last evening at the home of George Bull, 226 East Ninth street. The request from the Y. M. C. A. Auxiliary that the cadets participate in the drills Thanksgiving week, came up for consideration. It was decided that the invitation could not be accepted, as the members of the Corps have had but little opportunity for practice lately.

Four Big Successes.

Having the needed merit to more than make good all the advertising claimed for them, the following four remedies have reached a phenomenal sale. Dr. King's New Discovery, for consumption, coughs and colds, each bottle guaranteed —Electric Bitters, the great remedy for liver, stomach and kidneys. Bucklen's Arnica Salve, the best in the world, and Dr. King's New Life Pills, which are a perfect pill. All these remedies are guaranteed to do just what is claimed for them and the dealer whose name is attached herewith will be glad to tell you more of them. Sold at L. W. Randolph's drug store.

PARTICULAR MENTION.

Postal Mailing Clerk Joel D. Hedden's youngest boy is very ill with pneumonia.

Frank T. Clawson and bride returned home yesterday from their wedding trip.

L. B. Woolston of Duer street moved into his new home on Fairview avenue yesterday.

Louis Lowrie of Reynolds's Pharmacy has been called to Trenton by the serious illness of his brother.

Freeholder Boll, the genial Springfield citizen whose presence sheds sunshine, paid The Daily Press office a welcome visit yesterday.

Mrs. Marion S Ackerman of West Ninth street and her guest, Miss Wills of Plymouth, Mass., left yesterday to spend a week in Barnstable, Mass.

Borough Fire Chief Fairchild injured his ankle by being forced to jump from his bicycle by getting in a pocket formed by trolley car and hay wagon.

Deborah Layton, wife of John Layton, died at her home in Brooklyn Monday. Her remains were buried at Madison, Morris County, Thursday, beside her mother, father, and other kindred. Mr. Layton is a brother of Josiah Layton of Plainfield.

A very enjoyable surprise party marked the birthday anniversary of Chas. Farlee at his home on Jackson avenue last evening. The surprise was complete. A supper was served and the guests passed the evening very pleasantly.

Alexander Lusardi and his bride, nee Miss Tillie Zazzilli, sailed at 5 this morning for Europe. A large number of the Italian residents of Plainfield went last evening to Newark where the marriage of Wednesday night was very pleasantly celebrated.

The death is announced in this issue of Rev. Joseph Stockbridge, oldest chaplain in the U. S. Navy. He lived here many years, and was an old friend of Mrs. David C. Green of 916 Park avenue, where the funeral will be held. He leaves a wife and son in Philadelphia. Five of his children were buried in Hillside.

M. J. Coyne of Watchung avenue was much surprised last evening on returning from his store to find his home filled with friends who had unexpectedly gathered for a social time. Naylor furnished music and dancing was continued until 3:30 this morning. Refreshments were partaken of and the guests made up a very merry company.

BY THE WAY.

—Get your Sunday girl a box of fresh Huyler's at Leggett's.

—Should woman be permitted to vote? Mrs. Julia Ward Howe will tell in the Casino Monday afternoon.

—Your money's worth, and more, you get at Woolston & Buckle's, and your home is easily made more elegant by using their decorations.

—The following sewer pipe was laid yesterday: Third street, 120 feet; Putnam avenue, 250 feet; Woodland avenue, first trench, 185 feet, second trench, 240 feet, Total, 845 feet.

—Edsall gives a sample of the results of close cash buying and selling in another column. He says he will give out the balance of the books with a 50 cent purchase this evening. See them in his show windows.

—The Woman's Relief Corps was inspected last evening by Mrs. Lacey of Rahway, who came to Plainfield in company with Mrs. Rohl and Miss Jennie B. Atwood of Aaron Wilkes Corps, Trenton. Supper was served after a very satisfactory transaction of business.

—The decorations at today's wedding were simple but elegant. The altar was beautifully trimmed with choice foliage, plants and yellow chrysanthemums, it being a chrysanthemum wedding. The bride carried a bouquet of the choice new chrysanthemums—the Coloseum — most tastefully arranged in a unique manner. The hundred lighted candles on the altar shed a mellow light over all. The effect was very beautiful. The floral decorations were as usual under the efficient direction of Miss A. E. Lincoln, the Park Avenue florist.

Local Physicians Puzzled.

South Petersburg, N. Y.—For two months Melvin Church of this town was confined to his bed, suffering with lumbago, rheumatism, and kidney complaint. The regular treatment was prescribed by his physicians without benefit. Dr David Kennedy's Favorite Remedy was then used with the most satisfactory results.

In speaking about his case, Mr. Church said: "After taking about two thirds of a bottle, I began to get relief, and when I had taken three bottles I was well and strong."

Dr. David Kennedy's Favorite Remedy will build up a person suffering from debility quicker and better than any preparation known. For dyspepsia, biliousness, liver complaint, neuralgia and rheumatism, it has again and again succeeded where everything else has failed.

Eyes.

Have your eyes examined and your glasses made by A. Jay Cross, (R. O.), 18 West 23d st., N. Y 2 3 y-e

Children Cry for Pitcher's Castoria.

When Baby was sick, we gave her Castoria.
When she was a Child, she cried for Castoria.
When she became Miss, she clung to Castoria.
When she had Children, she gave them Castoria.

A WOMAN SPEAKS.

She Pleads for the Higher Education of the Masses at Public Expense.

TO THE EDITOR OF THE DAILY PRESS:—In reference to the school question, Do you know that the petition sent to Trenton was signed mostly by people who were childless, and had no use for schools, either public or private, or else their children had had the benefit of the "superior" education and graduated, and others sent their children to private schools. And why should not the children have this superior education? It is necessary in these progressive times What would you do, have them finish with the Grammar School? That would mean, children eleven, twelve and thirteen years old would have finished school. What of our future citizens, if such comes to pass? Now, Plainfield can hold up her head and boast of her city, her schools, but if this "superior" education is to be done away with, then she can bow her head in shame! It was a cruel wrong to the city, to have hampered the trustees and stopped the building of a high school. If the building was to have been a primary or grammar school, I could have understood the opposition to have had it built on the Wadsworth property, but a high school would not have been any more detrimental to the neighborhood than is the Seminary. Any man who votes against a liberal education, should not hold public office. Give us for our next mayor one who has the interest of the public at heart, and what is of more interest or important than education? Long may the present Board of Education reign! A WOMAN

[Our feminine friend misunderstands the case. No check has been put, none will be put, in the way of continuing a thorough high-school education in Plainfield at public expense. Had Plainfield the Capitol for a schoolhouse, the high-school education given therein would be no better than the high school education today afforded in the Plainfield Stillman building. The School Board question may be likened to a housewife making a cake. She has the flour, the eggs, the sugar, and the raisins, but only a tin pan to bake and serve it in. She has seen other people exhibit their cake on silver, adorned with paper lace and frosting. She covets the frills. The cake the School Board was baking was the education of the young. They sought to transplant it to a handsomer dish. The people felt they couldn't afford the trimmings, and so vetoed the frosting and the paper lace. The amount of raisins has not been lessened, and the proof is in the eating, not the looks.]

FREE

with every pound bale of — DUKE'S MIXTURE

PRICE 35 cts.

In 2 oz. packages 5¢ with PIPE coupon packed in

ARRIVAL AND DEPARTURE MAILS.

NEW YORK MAILS.

Arrive—7 30, 8 40, 11 a. m., 2 30, 5 30 p. m.
Close—7 30 and 9 30 a. m., 2 00, 5 15 and 8 p. m.

SOMERVILLE AND EASTON MAILS.

Arrive—8 40 a. m., 2 30, 6 00 p. m.
Close—7 30 a. m., 4 30 p. m.

Direct mail to Trenton and Philadelphia 30 p. m.

SUNDAY MAILS.

Office open from 9 30 to 10 30 a. m.
Mail closes at 6 30 p. m.

METROPOLITAN LIVERY AND BOARDING STABLES.

Horses boarded by the day, week or month. Especial accommodations for transient trade

OFFICE AND STABLES,

147, 149 151 NORTH AVENUE

Opp. railroad depot, Plainfield, N. J.
A. C. BLAIR.....Proprietor
FRANK DAY.....Manager

Telephone 152, connected with all circuits of New Jersey, New York and Brooklyn.

8 10 y

Ahead!

In Wall Paper, are we, say all who have examined our present stock. Prices rule as low as quality runs high. Wall paper can be put on to the same advantage any time of the year, but it can be bought to particular advantage at particular seasons. Now is one of them.

MARSH, AYERS & CO.

141 East Front st., Plainfield, N. J.

REMARKABLE CURES

Of Recent Date.

A Statement from Ex-Mayor John Corson, Esq., of Clinton, N. J.

TO THE PUBLIC:

I acknowledge with the utmost pleasure the wonderful cure which Dr. Lighthill effected in my case.

I had been a sufferer from piles, which gave me constant pain and distress, during twenty long years, attended with frequent loss of blood and with great and painful protrusion of the pile tumors and rectum whenever my bowels moved.

I tried constantly to get relief from my sufferings, but to no purpose until Mr. Bryan, a friend of mine, who had been cured by Dr. Lighthill of the same trouble, recommended him to me, and he effected a complete and radical cure in my case also, and earned my lifelong gratitude.

JOHN CORSON.

THE CASE OF MR. PETER G EYCK, OF BISSELL, HUNTERDON CO., N. J.

Dr. Lighthill Effects a Complete Cure Where Ten Physicians Had Failed.

TO THE SICK, SUFFERING AND AFFLICTED:

For many years past I have been afflicted with bleeding piles. Every movement of the bowels was attended with loss of blood and with intense pain which lasted for hours and sometimes all day. My condition was aggravated by a prolapse of the rectum, which greatly increased my suffering and sometimes gave me most agonizing pains.

So great was my distress and so bad my condition that I sold my farm, not being able to work it any longer. At one time the protruding pile tumors became so highly inflamed and swollen that they could not be replaced, and I had to go to bed, applying hot poultices for three months before I could get relief.

I had been under the treatment of ten different physicians, some of New York City, Easton, Washington and elsewhere, without any benefit whatever, and had given up my case as hopeless when, luckily for me, I heard of Dr. Lighthill's skill and success in such cases, and went to him for treatment, with the happy result that he effected a radical and permanent cure in less than four weeks's time; and I am glad to say that the entire treatment gave me neither pain nor distress.

I consider my cure perfectly wonderful, and so do all my friends and neighbors. I am confident that there is no case of piles which Dr. Lighthill cannot cure.

PETER G. EYCK,
Bissell, Hunterdon Co., N. J.

Dr. Lighthill

can be consulted daily (except Thursdays) on all CHRONIC, OBSTINATE AND COMPLICATED diseases of the human system of whatever name and nature, at his office and residence,

No. 144 Crescent Avenue.

Deafness, Catarrh and Diseases of the Head, Throat and Lungs successfully treated.

Piles of the most aggravated nature radically and permanently cured in a few weeks, without pain or detention from business, and all other rectal diseases are treated with equal success.

Mental and Nervous Derangements Epilepsy, Diseases of the Skin and Blood, Rheumatic, Neuralgic and Scrofulous Affections.

Diseases of the Heart, Liver, Stomach, Bowels, Kidneys and Bladder are successfully treated, even when other medical skill has failed.

The Better You Know

PECK'S STORE,

The More

of Your Trade He Gets.

Broken Dolls Made Whole,

Heads, Wigs, Arms and Legs for French or German Dolls.

Dolls Dressed to Order.

We would remind our friends that as the Holidays approach we are often too busy to repair the dolls brought to us, and therefore suggest that such dolls be brought now.

R. C. RAND, 140 West Front Street.

All-Wool Trousers,

$1.95

SEBRING, CLOTHIER,

Park Avenue, Packer's Block.

12 6-7

NOW IS THE TIME

To order your winter supply of

COAL.

We have completed our arge plant on South avenue and are prepared to supply you with the best quality of Lehigh in the market. Also

Bluestone Flagging and Curbing.

12 large barrels best kindling wood for $2.
Leave orders at office, 171 North avenue, opposite depot.

No. 2 Coal, $4 ton. M. POWERS & SON.

Residence, Somerset street and Park place. 5 29 tf

YOUR HEAD

It's a Good head, and deserves a Good hat. The style, the fit, the price, suit all who put the matter

IN OUR HANDS.

E. M. LAING, Men's Goods,
105 Park ave.

10 2 tf

Great Underwear Sale!

Having recently purchased an entire stock of Ladies' and Children's Underwear of a Plainfield firm, we are prepared to offer you the GREATEST BARGAINS ever offered in this line, and for one week only we will close out this stock in connection with our own for 25 per cent. lower than any house in the city can buy them for. This is a bonafide, not a catch-penny sale.

25 dozen ladies' red flannel vests, all sizes.....75c, worth $1.35
18 dozen children's " " " .....50c, worth 75c
20 " " white merino vests, all sizes.....25c, worth 50c

We have the pants to match at the same prices.

Toys! Toys! Toys!

We always take pleasure in pleasing the little ones, and have purchased every Toy that has been manufactured. We have them both for boys and girls and nothing would make them happier than a useful Toy. It will be to your interest to price our goods when in our store.

Housefurnishing Goods.

We are happy to say that this department has proved us a grand success. The cause of the success was our LOW PRICES. For this week we offer you the following specials. Porcelain bowl and pitcher 65 and 75c, worth 90c and $1 10; milk pails 10 qt, 27c, worth 40c; 12 qt 33c, worth 45c; a pretty line of bird cages from $1.35 to $1.98. These prices are 20 per cent. lower than any other house. Just received a large and pretty assortment of Glassware suitable for the Holidays.

Coats. Coats.

We can truthfully say that we have sold more coats in the past week than any other house in the city. Why did we do it? Very easy answered—Our styles, prices and workmanship can not be excelled, and the public know a good thing when they see it. We can always save you money if you intend buying a Coat or Cape.

MILLINERY—Specials for one week only—trimmed Alpines 45c, worth 75c; ladies and children's colored fur and wool felt hats 50c, worth 89c; ladies' colored fur felt hats 79c, worth $1.25.

BOEHM'S, 113 WEST FRONT STREET.

Results

of close cash buying and selling. The economical customer gets the benefit.

1 lot Moquette Carpet at 69c.
1 lot Velvet Carpet at 95c.
1 lot extra super all-wool Carpet at 50c.

Japanese Rugs.

3 ft x 6 ft, value $2.50.....$1 98
6 ft x 9 ft, value $7.25.....$5.90
7 ft 6 in x 10 ft 6 in, value $10.....$8 75
9 ft x 12 ft, value $16.49.....$13

Smyrna Rugs.

3 ft x 6 ft.....$4.50
2 ft 6 in x 5 ft.....$3 39
2 ft x 2 ft 5 in.....$2 69

1 lot Fur Rugs at $2, $2.25 and $2 50.

YOU

can save some money on your Saturday needs with us. A few more books and engravings are left yet and will be given out this Saturday night with a 50c purchase.

EDSALL'S

Commercial Palace, Babcock'Build'g

PATENT CORK SOLE

Women's Boots. Cork runs from heel to toe, protecting ball and shank of foot from cold and dampness. The shoe is thoroughly flexible, has the appearance of the finest hand welt, and the clumsy appearance of the old-fashioned cork sole is done away with. Made on anatomical lasts.

DOANE & EDSALL.

Pink Tea for the Library.

The women of the Scotch Plains Public Library held a pink tea at the Library rooms yesterday afternoon Miss Mead gave a very interesting talk on the work at Hampton Institute. The library rooms were comfortably filled with the elite of the village and Plainfield. Miss Mary Westcott and Miss Abbie Sykes made charming little waitresses. A tidy sum was added to the treasury of the library. The patronnesses were Mrs. A. D. Shepard, Mrs. Warren Ackerman, Mrs. De-Forest Thomas, Mrs Sykes, Mrs. Thomas Paff, Jr., Mrs. Westcott, Mrs. John R Marsh, Mrs. D P. Hall of Plainfield, the Misses Kyte, the Misses Kennedy, Miss Emma Coles, Miss Sykes, Miss Bowman, Miss Nichol, Miss Reinhart, the Misses McCready, the Misses Hollingsworth and others.

—Go to Denton's Hillside Avenue nursery, and enjoy the great free chrysanthemum show.

—Choicest meats, including Jersey pork and poultry, are the housewife's delight at Fred Endress's, 203 Liberty street.

—In a return game on the C. Y. M. L. alleys last evening the Plainfield Bowling Club beat the Lyceums by 79 pins. Score, 1479 to 1400.

—Car No. 4 was temporarily disabled today, and after being repaired was put on again with Superintendent Adelman personally in charge.

—The fair has been a great success, and it ends tonight. Do n't miss the chance of a delightful time with the Juniors. Central Hall is the place, North and Park avenue.

ROBERT WINTHROP DEAD.

He Passed Away Peacefully in Boston Home.

Boston, Nov. 17.—Hon. Robt. C. Winthrop died last night at his Marlborough street residence. His death came suddenly at last, although his condition has been precarious for some time. The last person he recognized was his daughter, to whom he spoke affectionately Thursday noon. When death came, his son Robert C., jr., and the nurse were the only persons present. His death is immediately attributed to an affection of the heart, coupled with his extreme age, Mr. Winthrop being 85 years old last May. For over a year Mr. Winthrop has been unable to lie down and has spent a great deal of his time in his reclining chair.

During the past few weeks the patient has been unable to get any sleep whatever without opiates. Despite his extreme physical weakness during his last days he retained that same dignity and perfect resignation to his condition so characteristic of him through all his life.

Mr. Winthrop was United States senator during 1850 and 1851.

Dr. McCosh Is Dead.

Princeton, N. J., Nov. 17.—Dr. McCosh, the famous ex-president of Princeton university, expired at 10 o'clock last night.

The announcement of his death was made by the tolling of the college bell. Dr. McCosh had been failing for the past two months. The death of Dr. McCosh was due to no disease in particular, but he gradual failing of a man of his years. His death was peaceful. Dr. McCosh leaves a wife and two children.

FITZSIMMONS' FATAL BLOW

Con Riordan Probably Killed by the Lanky Pugilist.

Syracuse, N. Y., Nov. 17.—While Bob Fitzsimmons and Con Riordan, his sparring partner, were boxing at H. R. Jacob's opera house last night, Fitzsimmons caught Riordan with a blow on the point of the jaw and the San Francisco pugilist was knocked out. Riordan did not recover consciousness despite the efforts of two physicians, who gave him hypodermic injections and applied an electric battery. Riordan breathed as if in pain and the only evidence of life about him was a twitching of the muscles when the battery was applied.

Fitzsimmons was arrested at the Vanderbilt house and confined in the Syracuse police station. Bail was refused. Fitzsimmons is almost prostrated by the result.

FOUGHT IN HIS COFFIN.

Terrible Struggle of a Man Who Was Accidentally Buried Alive.

Grand Lodge, Mich., Nov. 17.—Elam Musot, formerly a fruit tree agent, who, for about two years, made Grand Lodge his home and headquarters, while on a trip to Alma a little over a year ago was taken ill and supposedly died suddenly. Yesterday his friends decided to take up the body and remove it to Williamstown. When they opened the coffin they found that the body had turned over, and that the hands were clutching the hair, handfuls of which had been torn out. The face was badly lacerated and torn, giving evidence of the desperate struggle the man had made to free himself from his tomb.

Whipped the Tong-Haks.

London, Nov. 17.—A dispatch says that 16,000 Chinese troops are defending Port Arthur. The Chinese fleet, fully armed and equiped, put to sea on Monday. A dispatch from Tokio says: Advices from Fussan, Korea, under date of Nov. 16, states that a battle has been fought between Japanese troops and rebellious Tong-Haks. Capt. Suzuki, with a detachment of Japanese troops met the rebels in large force on Nov. 11, and after some desperate fighting completely routed them. The Tong-Haks lost 186 killed. The number of their wounded is very large. The Japanese also captured a large quantity of ammunition, etc. The Japanese loss was three wounded.

McDonnell's Trial Begins.

Meadville, Pa., Nov. 17.—A jury was finally obtained in the case of Fred McDonnell, charged with the murder of John McCandrew. Rev. Robert Murray, Mrs. Murray and Mrs. Truesdell testified that they saw a young man passing through Mrs. Truesdell's yard from the direction where the body was found. Mr. Truesdell and others pursued and caught McDonnell who claimed that he had been fighting with some other boys over fire-crackers.

SUNDAY SERVICES.

Official Announcements for Worship in Plainfield Tomorrow.

[Matter intended for this department must be supplied fresh every week, not later than 10 a. m. Saturday to insure insertion.]

St. Joseph's Church—Masses at 8:30 and 10:30 a. m.; Sunday-school at 3, and Vespers at 8 p. m.

Swedish Services—There will be Swedish preaching in the Park Avenue Baptist Church, 3:45 p. m.

Mission Church of the Heavenly Rest—Morning prayer and sermon, 11; Sunday-school, 10.

St. Mary's Church—Masses at 7:30, 8:30, 9:30, and 10:30 a. m.; Sunday-school, 2:30 p. m.; Vespers, 8 p. m.

All Souls Church—Rev. Hobart Clark, pastor. Services at 10:45 a. m. and 7:45 p. m. Sunday-school, 11:45 a. m.

St. Peter's German Lutheran Church—Services 10 a.m. and 7:45 p. m.; Sunday-school, 9 a. m. Rev. Ed Kionka, pastor.

Trinity Reformed Church—Rev. Cornelius Schenck, pastor. Preaching at 10:30 a. m. and 7:30 p. m. Sunday-school, 2:30 p. m.

Emmanuel Baptist Church, Rev. J. W. Mitchell, pastor—Preaching, 11 a. m. by the pastor; 7:45 p. m. by Rev. Mr. Shelly. Sabbath-school, 3 p. m.

First Baptist Church—Rev. Dr. D. J. Yerkes, pastor. Early morning prayer meeting, 9:30. Preaching at 10:30 a. m. and 7:45 p. m. Sunday-school and Bible classes, 2:30 p. m.

Grace M. E. Church—Rev. Herbert F. Randolph, pastor. Preaching at 10:30 a. m. and 7.45 p. m. Subject of evening sermon, "The Pilgrimage of a Soul". Sunday-school, 2:30 p. m. Epworth League service, 7 p. m.

Church of Our Saviour, Rev. S. P. Simpson, rector—Holy Communion, 7:30 a. m.; Sunday-school, 9:45; morning prayer, litany and sermon, 11; evening prayer, 4:30. Free stages from station at 10:30.

Grace Church—Rev. E. M. Rodman, rector. Early Celebration of Holy Communion, 7:30; morning prayer and sermon, 11; Sunday-school, 3; evening service, 7:45. Sermon by Rev Dr. Sleeper.

W. C. T. U.—Consecration meetings 9 a. m. at the rooms, Watchung avenue and Fourth street. Gospel service, 4:15 p. m. at Music Hall. George W. Bain, the Kentucky orator, will speak on "The Nation's Sin".

First M. E. Church—Rev. Dr. C. R. Barnes, pastor. 10:30 a. m., preaching by the pastor; subject, "Aspirations". 7:30 p. m., subject, "A Royal Invitation"; 2:30 p. m., Sunday-school; 6:45 p. m., Epworth League prayer meeting.

Church of the Redeemer, Protestant Episcopal, Rev. Dr. Jocelyn Johnstone, rector—Morning services, 11:15; Sunday-school, 3 p. m.; evening service, 4:30. Subject of sermon at the evening service: "The Miracle of the Lord".

First Presbyterian Church—Rev. Chas. E. Herring, pastor. Services at 10:30 a. m. and 7:45 p. m. Theme for evening service: "Mysteries and Mysteries", with special music. Mrs. Barnes, piano, Prof. Conde, violin, Mr. Ferrer, cello and Prof. MacClymont, organ.

Mt. Zion African Methodist Episcopal Church Fourth and Liberty streets.—Rev. T. A. V. Henry, pastor. Preaching, 11 a. m. by the pastor. 3 and 7:45 p. m. by Rev. F. F. Smith of Jersey City. Sunday-school, 2:30 p. m. All parties holding books will please report progress tomorrow.

Park Avenue Baptist Church—Preaching 10:30 a. m. and 7:30 p. m. by the pastor, Rev. J. W. Richardson. Morning theme, "Blessed are the Merciful", fifth sermon in series on Beatitudes. Evening, "Higher Criticism on Crutches, or Mischief Parading a Philosophy". Congregational praise service precedes sermon, Sunday-school, 2:30 p. m.

Music, First Presbyterian Church—Morning: Prelude—Adagio from Quartette, Hayden; Anthem—"O Lord thou art my God", Buck; Offertory Sernade, Shelly; Postlude—"God of Light", "The Seasons", Hayden. Evening: Prelude—"Military Symphony", Hayden; Anthems—"Remember now thy Creator", Page; "Nearer my God to thee", Lieb-Schilling; Offertory—Instrumental Quartette for violin, 'cella, piano and organ, Mrs. Barnes, Mr. Conde, Mr. Ferrer, Postlude—"Great and marvelous are thy works"; "Holy City", Gaul.

Good for Piscataway.

The Township Committee of Piscataway met this afternoon, accepted the ordinance of the Traction Company, and adjourned for one week (to next Saturday) when the ordinance will come up for final passage.

—The price of peanuts has been uniformly raised to the old figures, 10 cents a quart.

—Odd and damaged pieces of china and glassware are yours at your own price, says Gavett. It will pay you to buy quick.

—A grand musical and literary entertainment will be given at the Casino of the Union County Country Club next Tuesday evening at 8 by Plainfield Council, No 711, Royal Arcanum.

TO HELP WOMEN.

That Is Why This Woman Writes.

[SPECIAL TO OUR LADY READERS.]

Few people have any idea of the suffering that oppresses some women.

Pains run rampant through their entire bodies. They suffer secretly as long as they can, and then go all to pieces and don't care what happens.

Yet this misery is easily relieved; thousands of American women proclaim the fact.

The portrait presented here is that of Mrs. J. M. Bender, who lives on the old York Road at Nicetown, Pa. She has been for many years in very poor health.

She had falling of the womb and other forms of female weakness, with headache, severe backache, pains all over her body, and serious kidney trouble.

Her blood was in such a bad state that physicians said she had dropsy. Nearly discouraged she tried *Lydia E. Pinkham's* Vegetable Compound, and to her great surprise it made her a well woman.

She now wishes to tell women all over the world to take the Vegetable Compound and be well. Any druggist has it.

Nothing in all the world has cured so many cases of female weaknesses as Lydia E. Pinkham's Vegetable Compound. Why don't *you* try it?

A LECTURE

BY

Mrs. Julia Ward Howe,

"Should Women Be Allowed the Ballot?"

will be given at the

CASINO,

Monday, Nov. 19, at 3 p. m.,

Under the auspices of the Monday Afternoon Club.

ADMISSION 50 CENTS.

VOLUNTEERED

A responsible citizen writes us: "Also send another bottle of REYNOLDS'S DISINFECTANT; we are quite sure it is more efficacious than ——'s." The air of the sick room is perceptibly better since using it (Signed) respectfully yours, X. Y. Z. A volunteer testimonial like that is very gratifying, and we have many such. REYNOLDS'S DISINFECTANT stops decay and kills bad odors without making worse odors; is equal to any and cheapest of all: QUART BOTTLES 25c. Invented and made only at REYNOLDS'S PHARMACY, Park and North aves

Shiloh's Cure, the great cough and croup cure, is in great demand. Pocket size contains 25 doses, only 25c. Children love it. Sold by all druggists.

Karl's Clover Root will purify your blood, clear your complexion, regulate your bowels and make your head clear as a bell; 25c., 50c. and $1. Sold by all druggists.

Captain Sweeney, U. S. A., San Diego, Cal., says: "Shiloh's Catarrh Remedy is the first medicine I have ever found that would do me any good". Price 50c. Sold by all druggists.

LAST NIGHT.

Grand Fair

OF

FRANKLIN COUNCIL.

ADMISSION 10 cents.

DANCING.

Neckwear.

We draw your attention to our little line of 25c and 50c neckwear. The nobbiest of tecks, bows and 4-in-hands. Just enough assortment to suit every taste. The plain or stylish man will find his favorite among them and find them worth double the money.

Cloaks.

In buying your coat you look at the material, the style, fit, and workmanship. No use buying something at a low price that's not worth half the price. Our styles are commended for their perfection, our prices spoken of as being "below par" and better still we can suit you. Come in.

LEDERER'S

Some new oil cloths received.

DEATHS.

TWEEDY—Suddenly of heart failure, on Thursday, Nov. 15, 1894, at Knickerbocker, Texas, Oliver Lord, son of Oliver B Tweedy, of Plainfield, N. J.
Interment at Danbury, Conn. 3

STOCKBRIDGE—In Philadelphia, Nov. 16, 1894, Rev Joseph Stockbridge, senior Chaplain in the U. S. Navy.
Services will be held at the residence of Mrs. T. G. Green 916 Park avenue, on the arrival of the remains. Interment in Hillside Cemetery. Notice of time hereafter.

ELLIOTT—At Dunellen, Nov. 14, 1894, Mrs. Elizabeth Elliott, age 50 years.
Relatives and friends are very respectfully invited to attend the funeral service at her late residence on Grove street Dunellen, Sunday afternoon at 2 o'clock.

WANTS AND OFFERS.

Advertisements under this heading, 1 ct. a word, each insertion. (Less than ten words, ten cents.) Cash must accompany adv.

WANTED—By a young girl a place in a small family, either to do general housework or as chambermaid and waitress. Address H. S., 122 Plainfield ave. 11 14 3

FURNISHED rooms to let at 114 Crescent avenue. No children. 11 17 6

EXPERIENCED waist and skirt hands wanted. No. 117 West 2d street.

PIANO for sale; first-class, sweet toned instrument of popular make; a bargain. Address Tuxedo, care Press.

FOR SALE—Two large double heaters, perfect order. 41 Duer street.

FOR SALE—Large self-feeding stove, apply 315 East 2d street.

WANTED—White girl for general housework, must bring reference. Mrs. Ellis, Fanwood.

$25,000 TO LOAN on gilt edge Plainfield mortgages. Reed & Coddington, att'ys. 11 14 tf

FOR SALE—Sound young business horse cheap. 508 Central ave. 11 15 3

A YOUNG thoroughbred Cheshire boar for sale. C. J. Ackerman, Plainfield P. O. 11 15 4

POTATOES for sale; 25, 50 and 80cts per bushel. John Roes, 333 La Grande ave. 10 17 tf

LOST—Pair ladies' spectacles between Plainfield and Scotch Plains on Front street. Finder please leave at this office or Buckley's store, Scotch Plains. 11 16 2

COUPELETTE for sale cheap for want of use. Apply 403 West 7th st. 11 16 2

FOR SALE—House and lot 326 Webster place; 11 rooms, bath, etc; lot 60x100. Apply to Charles E. Catlin, owner, on premises. 11 16 2

PART of office to let. 197 North avenue. 11 7 tf-eod

SALESMEN in every county; $75 a month and expenses, office, furniture, advertising furnished; goods monopoly; experience unnecessary. A. J. Van Brunt, Delawanna, N. J. 11 15 eod 1m

WANTED—Woman for general housework; good reference required. Apply 718 Central ave. 11 14 2-w s

REPUBLICAN PRIMARY MEETINGS AND CITY CONVENTION.

The Republican voters of the City of Plainfield are requested to meet at the places and on the dates hereinafter named for the purpose of electing delegates to the City Convention to be held at the Republican Association Rooms over City National Bank, No. 120 East Front street, Thursday evening, November 22, at 8 o'clock, to nominate a Mayor, Assessor, City Treasurer, three Commissioners of Appeal and two members of the Board of Education, one for a full term and one for an unexpired term of three years.

First Ward—At the Association Rooms No. 120 East Front street, on Tuesday evening, November 20, at 8 o'clock, and is entitled to six delegates.

Second Ward—At Bryant School Building, East Sixth street, on Tuesday evening, November 20, at 8 o'clock, and is entitled to six delegates.

Third Ward—At the Casino, West Seventh street, on Monday evening, November 19, at 8 o'clock, and is entitled to five delegates.

Fourth Ward—At Reform Hall, Central avenue, on Tuesday evening, November 20, at 8 o'clock, and is entitled to nine delegates.

Each ward will nominate one member of the Common Council a Constable, one Justice of the Peace and three members of the City Executive Committee.

By order of the City Ex Com.,
J. B. COWARD, Secretary. W. R. CODINGTON, Chairman.
Plainfield, November 14, 1894

H. H. SHUTT,

PHOTO ENGRAVING,
181 NORTH AVENUE

Illustrations of every kind for printing press

CHRYSANTHEMUM SHOW FREE

AT DENTON'S

Hillside Avenue Greenhouses.

Advertised Letters.

November 12, 1894.

Mr Allen, John Anson, Rev Joseph Beers, Meri Bobin, James Burns, George Blazier, Mrs R G Bell, Miss Ella Baker, Heyo Dudentadt, Mrs Mildred Elliott, Miss Annie Fleming, Kate Gleason (2), Manley Giles, Mrs Michael Gallagher, Jacob Hursinger, James S Holmes, Jr, Gus F Hayes, Fred Hoagland, Chas E Hope, Miss Emma R Hobbie, F E Jones, Miss Emma Jackson, Aug Koehlen, Rah Kenny, Mrs Mason, E. McFarland, B. P. Manning, A Millbury, B. Mess, Alfaretta Mundy, C R S Morrison, Mrs J L Norton, Mr Patterson, Miss Alice A Paise, Liana Perry, Mrs E B Pearson, J W Rowland, Ralph Rigby, Mrs Mame Rhoads, Geo Sutton, Mrs C B Shafer, Thomas Smith, Theodore Smith, Geo Shay, Mrs Chas Tingley, Mrs M H Taylor, Miss Mamie Thorp, The Plainfield Co, Mrs F Terry, Mrs Esther Todd, John Teeple, David C Terry, Mr Van Deventer, Mrs Wilson, G A Wagner, Mrs F A Wells.

M. M DUNHAM,

Real Estate and Insurance.

7 East Front Street.

TAKE THE TIME

to look over the following list carefully; then go to

PUTNAM & DE GRAW.

Astrachan band trimming, black Coney fur trimming, black jet and silk trimming, leggings for children and ladies, fascinators all colors and prices, down pillows and head rests, ladies' and children's fast black hosiery 10c up, boys' heavy fast black double knee hose for 18c, comfortables (our own make) extra heavy and large sizes, very low in price; boys' shirt waists 25, 50c and $1; umbrellas, gloves, jewelry, handkerchiefs, the best in the market for 5c; ladies' white embroidered handkerchiefs for 34c, worth 50c; ladies', gents and children's underwear all styles and prices; men's blue flannel shirts.

210 West Front Street.

Excelsior Meat Market,

203 LIBERTY STREET,

Sells genuine Jersey pork 12, 14c; sausage 12, 14c; leg spring lamb 14c; leg of mutton 11c; chicken, the very best, 16, 18c; best cuts of porterhouse 20c; prime ribs of beef 16c; pure leaf lard, own made, 12c. My own manufactured sausage is made from Jersey pork only. FRED ENDRESS, Prop

TAXATION.

Official Notice.

The Commissioners of Appeal in cases of taxation for the City of Plainfield, will meet in the Council Chamber on the 4th Tuesday in November, (the 27th inst.) and sit from 2 o'clock p. m. until 5 o'clock p. m., or longer if found necessary, to dispose of all cases submitted to them for consideration

W. C. Ayers,
Jeremiah Manning,
J. F. MacDonald,
Commissioners.

Dated Plainfield, N. J., Nov. 16, 1894. 11 16 9

EDWIN B. MAYNARD

Hair Cutting and Shampooing.

Tonsorial Parlor, 304 Park ave., Plainfield, N. J. Ladies shampooing and childrens hair cut in a most skillful manner. 10 19 tf

Here's Good News

The balance of our immense purchase of the stock of Townsend & Yale whose stock was slightly damaged by water in the late Broadway fire and sold by the fire underwriters, has arrived. We bought the goods at half their value and sell them the same way. 'Twill pay you in every way to visit the store that gives most in quality and quantity for your money and

WE WILL.

	Our price	Townsend & Yale's Price	
Ladies fine hose	13c	$3 00	doz
Childrens heavy seamless hose	12c	2.50	"
Mens fine ½ hose	10c	2.25	"
" heavy camels hair half hose	19c	3.50	"
Childrens Mitts	12c	2 50	"
Ladies "	15c	3 00	"
" fine gloves	23c	3 50	"
" " ribbed vests	25c	4 50	"
Mens heavy unshirts	35c	5 00	"
" " "	60c	9 00	"
" " "	98c	15.00	"

LADIES & MISSES COATS—Our clearing-out sale of coats for Ladies and Misses still continues. We will sell every coat in the department regardless of cost.

TABLE LINEN—We are offering extra good values in table linen, towelings and napkins at greatly reduced prices. A large purchase of these goods enables us to offer the best of bargains.

ON SALE MONDAY—One hundred dress patterns with linings complete $2.98 per pattern, real value $4.50.

It only takes a glance through our store to convince you that the right goods, right prices and right service are right here.

WHITE, of Plainfield.

The Two Van's

3	4	3	9	2	6	8	7	9
	1	2	1	1	4	7	5	4
3	3	1	8	1	2	1	2	5

An easy sum in subtraction, intended to call your attention to our display of Winter Shoes.

Come in and examine our Waterproof Shoe. They are exactly as represented.

WILLETT, 107 Park Ave.

The Eightmie Patent SHIRT

TRADE MARK

sold by

HALLOCK,

109 West Front st.

Ready to Cook--CLAM CHOWDER,

SAVORY, WHOLESOME, HOMEMADE, FRESH.

Every Friday and Saturday 15c pint, 25c quart.

232 West 2d street.

ROGERS,

Telephone 140A

TOMORROW,

SATURDAY, NOV. 17.

Extra sugar cured hams 11½c pound; extra sugar cured shoulders 8½c lb; new French prunes 4 pounds for 25c; new choice figs 3 pounds for 25c; extra cleaned currants 4 pounds for 25c; extra new raisins 4 pounds for 25c; 1 gallon pure sweet cider 17c gallon; extra creamery butter, best in the city, for 25c pound.

Given away free—either 12½ pounds best flour, 1 pound baking powder, 6 cakes Babbitt's soap or 3 pounds mixed candy with 1 pound 50c teas.

FULPER'S, 207 W. FRONT STREET

Spring Curry Comb

Clock Spring Blade. Soft as a Brush. Fits every Curve. The Only Perfect Comb. Used by U. S. Army and by Barnum and Forepaugh Circuses, and Leading Horsemen of the World. Ask your Dealer for It. Sample mailed post paid 25 cents. See our name on the handle. SPRING CURRY COMB CO., 102 Lafayette St., South Bend, Indiana.

78t-11 9-t t s

Other Things Being Equal.

The superior workmanship of our Home-Made Clothing would still command your preference.

But Other Things Are Not Equal.

Our style, fit and finish is entirely different to most of the ready-made Clothing offered for sale. Perfection is stampedon every suit and overcoat.

You can match our prices
You can match our prices

but you can't match our Clothing for the money. Don't judge by what you paid last year, for that is too much. See our elegant

$10 Line of Suits.

And at $14 and $15, real beauties, the sort we had to charge you $18 for last season.

Royal line of Overcoats
Royal line of Overcoats

Elegant Beavers in black and blue, in the new long cut, only $10.

Choice Chinchillas at $12 and $15.

Black and Oxford mixed Friezes at $15.

Same as our $18 Coat of last year.

Warm Winter Ulsters

at $11, $13, $16, and $20. 1893 prices, $13, $15, $18 and $25.

Equally good values in Boys' and Children's Suits and Overcoats.

McGregor & Co.,

850 & 852 Broad st

NEWARK, N. J.

FOR THE PLAIN PEOPLE.

Paine's Celery Compound Makes Men and Women Well Again.

Dr. Shrady, in the Forum, gives some of the big fees that physicians receive from wealthy patients.

For 4 weeks' attendance during typhoid fever the physician to the Prince of Wales received $50,000.

It is the countless homes in moderate circumstances, however, that find it so hard to pay for the frequent doctor's visits; what the plain people want is the very best medicine, yet not beyond their means They have it in Paine's celery compound.

To prepare such a great, popular remedy, that should embody the most advanced ideas regarding disease, and yet be easily within reach of the thousand modest homes where sickness exists, was the life-long ambition of that eminent Dartmouth professor the greatest physician America has produced, Edward E Phelps, M. D., LL. D. Paine's celery compound, that remarkable nerve regulator and blood purifier, was first prepared by Prof. Phelps in the laboratory of the Dartmouth medical school.

Paine's celery compound embodied the sound theory of Prof. Phelps, that only by feeding and rebuilding worn-out, diseased nerve tissues could firm health be restored. This greatest of remedies sets to work at once to store the nerve tissues and the muscular tissues with the means of rapid growth. It urges the excretory organs to cleanse the blood, and fills it with new red corpuscles. There has never been anything like Paine's celery compound for building up the system when tired out, weak and bloodless. It has shown its marvelous power in permanently curing nervous debility and exhaustion, neuralgia, sleeplessness, melancholy, headaches, dyspepsia, rheumatism and disordered liver and blood disease—these many ailments being due to poverty and impurity of the blood or to an undefined state of the nerves.

The most progressive remedy of this century soon made its way into hospitals, homes of physicians and into countless modest households in the large cities, and the happy results during all these years in every city and hamlet in this broad land sufficiently shows its marvelous power over disease of debility and weakness. Physicians advise its use whenever the system is "run down" and as an invaluable general tonic for speedily recruiting the strength of the body.

Mr E. E. Towne, who is one of the best known business men in Springfield, Mass, has been a resident of that city for over 30 years. He has a fine residence in the McKnight district, and is well and favorably known among the best people of the city. He writes:

"I had spent thousands of dollars in hospitals and at different springs trying to cure sciatic rheumatism. Almost every known remedy, both internal and external, was tried, but results were not satisfactory; no cure was effected. Early in 1894 after I had had some temporary relief, I was again taken with very violent suffering, pain night and day. I tried various remedies for two months, but with no help. As another experiment, I commenced taking Paine's celery compound. I began to improve at once before using up one bottle. The pains grew less, my appetite grew better, and I began to get sound and refreshing sleep, and have gained in three months 15 pounds. I have only taken six bottles, but am nearly well. It has done for me in three months what other medicines did not do in years." The example is plain.

The Perfect Water Heater.

DAVID T. KENNEY.

PRACTICAL PLUMBER.

SANITARY APPLIANCES

192 North Ave., opp. Railroad Station.

Hot water boilers, warm air furnaces; extensive stock of goods displayed. Porcelain bath tubs, water closets and washstands. Perfect ranges, boilers and furnaces a specialty. Estimates furnished 3 19 t

CODDINGTON'S

FURNITURE AND FREIGHT

EXPRESS.

OFFICES—34 West Front street; 88 Park avenue. Post Office Box 928.

PIANO MOVING A SPECIALTY. Large covered trucks. Goods sent to any part of the country. Charges reasonable. Satisfaction guaranteed 11 30 tf

L. L. MANNING.

Marble and Granite Works

Cor. Central Ave. and Front st., opp. First Baptist Church

Over 150 monuments and headstones to select from. Prices never so low.

CLEANER COAL.

L. A. Rheaume, Ag't.

80 BROADWAY, cor. 4th ST.

Invites the public to inspect the operation of his newly added steam vibrating mechanical screen for nut coal, which he confidently believes enables him to deliver cleaner coal than is possible by any other method of screening.

UPPER LEHIGH AND HONEYBROOK COAL, in best qualities and various sizes carried in stock.

ROUGH AND DRESSED LUMBER.

He would also announce recently increased facilities for TURNING and SCROLL SAWING and is prepared to execute orders for the same in the best manner and short notice.

6-15-tf

Lawn Seed, Garden Seed, Fertilizers, Garden Tools,

AND

Housefurnishing Goods.

Furnaces, Heater work, Plumbing, Hardware.

A. M. GRIFFEN,

13 East Front Street.

VANDERBEEK & SATTELS,

33 Park Avenue

AGENTS FOR

Hazleton, Chickering Pianos, A. B. Chase, Behning & Son, Story & Clark Organs.

Tuning and repairing in all its branches.

Horses Clipped

At D. S. Roberts's Livery.

Experienced clipper. Quick and satisfactory work. 10 27 m

TERRILL & COLE,

Undertakers and Embalmers

200 West 2d street.

Next to Trinity Reformed Church. First-class livery attached. Telephone 153. 11 26 y

PLAINFIELD SOUVENIR

SOLID SILVER SPOONS.

COLLIER'S,

103 PARK AVENUE.

ESTABLISHED 1869.

TWENTY-SIX CONTESTS

Records Will Be Broken in the Next Congress.

Many Battles, Despite the Republican Landslide, Will Be Fought for Seats in the House of Representatives—Claimants from the North, South, East and West.

Washington, Nov. 17.—Probably the greatest number of contested elections in the history of the United States, will come up before the fifty-fourth congress. Despite the immense majority secured by the republicans upon the face of the returns, the contests will be greater for seats in the house, than ever before known. The majority of them will come from the south, but New Jersey, Connecticut, New York and Pennsylvania will also be involved.

It is said at republican headquarters that he size of the republican majority will have no weight in determining the issue of the contests. Where fraud is proved of sufficient extent the seat will be given to the man legally and morally entitled to it. Contests on mere technicalities, it was further stated, will not be encouraged. The republican congressional campaign committee have been advised of the intention of defeated candidates to institutes contests in twenty-six districts in Alabama, Arkansas, Connecticut, Kentucky, Louisiana, Missouri, Nebraska, New York, New Jersey, North Carolina, Texas and Virginia. The latter state heads the list with eight contests.

The contestants from Kentucky, Louisiana, Misouri and Nebraska have not informed the committee of the grounds upon which they intend to make their contests. In all the other districts fraud will be alleged. The Louisiana contestants assert that frauds of all kinds have been perpetrated at the election, including illegal voting, stuffing the ballot box, suppressing and falsifying the returns, and the prevention of voting by force and intimidation. The contests from Virginia will be made in pursuance to a plan that includes the determination of the constitutionality of the present election law in that state. It is said at the committee rooms that the election officers threw out at least 20,000 votes after the election. In the first district alone the number thrown out, supposedly cast for the republican candidates, was 4,000.

The preparation of notice of contest to comply with the requirements of the law, is a difficult and delicate task, and the committee officials say it will be done with the utmost care by the best talent that can be secured in the several states. It is further explained, that the committee, as an organization, will not undertake to prosecute any contest.

The law says that the contestant must give notice in writing to the member to whose seat he claims election, within thirty days after the result of such election shall have been determined, specifying the grounds of suit. The answer to this notice must be made by the member-elect within thirty days, and the testimony in the case must be taken within ninety days from the date of the answer.

The testimony shall be forwarded under seal to the clerk of the house of representatives, who is to notify the parties to appear before him at the capitol within twenty days from the mailing of the letter, and witness the opening of the packages of testimony. If they fail to appear the clerk is to open the testimony and determine what portion shall be printed.

The law further provides that "no payment shall be made by the house of representatives out of its contingent fund or otherwise, to either party in a contested election case for expenses incurred in prosecuting or defending the same." This provision has been in the past more honored in the breach than in the observance. The appropriations have been very largely reduced within the past few years, and when made, are now limited by the amount of expenses which the parties make oath they have incurred. It has been suspected that in former times contests have been inaugurated for the single purpose of securing an appropriation for expenses, but of all the proposed contests brought to the attention of the campaign committee since the election last week, only one has caused a doubt of the sincerity of the contestant in the minds of the committee officials. Which one that is, of course, they do not specify. The notifications of contests are already beginning to come in.

Engineer Milligan Struck.

New London, Conn., Nov. 17.—Chief Engineer R. W. Milligan, U. S. N., was struck by a locomotive at Shaw's cove. He is here as a member of the board to witness the trial of the torpedo boat Ericsson. The locomotive struck him in the small of the back, throwing him headlong down an embankment. Commodore Selfridge with the railroad employes picked up Mr. Milligan, unconscious, and carried him to the switch house, where they revived him.

Killed by the Boiler.

Joplin, Mo., Nov. 17.—The boiler which runs the pump on the Marstolf shaft, at Spring City, exploded and killed three employes, Charles and George Bailey and D. Reed. Parts of the boiler were blown 100 yards and the engine house was torn into kindling wood. Several persons were injured.

Princeton's Secret Practice.

Princeton, N. J., Nov. 17.—Walter Cash and W. E. Brownlee coached the Princeton football eleven during their practice The team is practicing behind closed gates. The games with the Pennsylvania state college eleven and the freshmen's game with Andover have both been cancelled.

Two Victims of a Train.

Rutherford, N. J., Nov. 17.—John Anderson, the owner of Anderson's Rutherford and New York express, and William Dougherty, a boy, were instantly killed at the Homestead crossing of the Paterson plank road by an east-bound train on the Northern railroad of New Jersey.

HUNDREDS WERE SLAIN

Awful Butchery of Christian Armenians.

Soldiers Destroyed Twenty-Five Villages—Women and Children Killed Like Cattle—Horrible Scenes in a Church Where Maidens and Brides Had Taken Refuge.

London, Nov. 17.—A correspondent in Varna describes the massacre of Armenian Christians as of equal importance with the Bulgarian butcheries which led to the Russo-Turkish war. He says:

"The trouble began with the refusal of the Armenians to pay taxes on the ground that the Kurdish raids had so impoverished them as to render it impossible. Troops were sent to enforce the payments. The people yielded, but the governor resolved to make an example of them. He ordered the troops to fire on the defenceless populace and they obeyed with alacrity. They only ceased when the residents of twenty-five villages had been killed. Reports say 6,000 were slain. Great Britain sent her consul in Van, Mr. Hallward, to report on the slaughter. The sultan was horrified and he ordered Zeki Pacha, to make his report on the matter at once.

It seems that Zeki's report confirmed Mr. Hallward's, whereupon the governor formulated the grave charge that the latter was inciting the Armenians to revolt. This was submitted to Sir Phillip Currie, who has sent out British officials to make inquiries.

Mr. Hagopian, chairman of the Armenian patriotic association in London, then sent Lord Kimberly, foreign secretary, a letter sent from Bitlis, on Oct 9. Mr. Hagopian, after declaring his belief in the reports of the massacre, submits that, in view of the horrible tortures and persecutions of the Armenians, the time has come to abolish the administration of the porte and substitute a regime approved by the signatories of the Berlin treaty.

The letter from Bitlis gives details of the origin of the disturbances. There was a Kurdish raid on Armenian cattle resulting in a fight in which two Kurds were killed. The friends of the Kurds took the corpses to Moush and declared that the Armenians had overrun the land and were killing and plundering right and left. This furnished the pretext for the massing of the troops.

The letter then describes the horrors of the massacre. It says that on the admissions of the Turkish soldiers, some of whom tearfully protested that they merely obeyed orders, it is asserted that no compassion was hown to age or sex. In one place 300 or 400 women, after having been forced repeatedly to submit to the soldiery, were hacked to pieces with swords and bayonets. In another place 200 weeping women begged at he commander's feet for mercy. The commander, after ordering that they be outraged, had them all dispatched with the sword. Similar scenes were enacted in other places. In one case sixty young brides and maidens were driven into a church and were violated and butchered until their blood flowed from the doors. A large company headed by a priest knelt near the church begging for compassion averring that they had nothing to do with the culprits who killed the Kurds. It was in vain; all were killed. Several attractive women were told they might live if they would recant their faith. They replied:

"Why should we deny Christ? We have no more reason to do so than had these," pointing to the mangled bodies of their husbands and brothers. "Kill us, too."

This was done. The letter says that between 6,000 and 10,000 were killed. Babes were impaled on the same weapons with their mothers. Several soldiers admitted that they had disposed of a hundred victims each. Some families were burned with kerosene in their own houses.

MURDERED THE MAYOR.

Two Men Killed in Another Southern Shooting Affray.

Lula, Miss., Nov. 17.—Jacob W. Harman, mayor of this town, and Henry Lawrence, a leading jeweler, were assassinated on the street to-day by John W. Boyd, overseer of the Van Eaton plantation, and his younger brother Bob.

A year ago Mayor Harman and the elder Boyd had a dispute and several shots were fired. Yesterday afternoon Mayor Harman met John W. Boyd on the street, drew his pistol and beat him over the head with it. To-day the Boyd brothers came into town armed with rifles. As Harman and Lawrence walked up the street to dinner the Boyd brothers confronted them and opened fire. Harman drew his revolver and fired a couple of shots, ineffectually. Both he and Lawrence were killed on the spot. The elder Boyd escaped on horseback, the younger on foot.

Gettysburg Lines Fixed.

Gettysburg, Pa., Nov. 17.—The Louisiana state Gettysburg committee and the members of the United States Gettysburg committee spent the entire day on the battlefield. The line of advance and retreat of Hay's brigade upon the first day was definitely determined. On the cavalry battlefield where Gregg's division drove back Stuart's horsemen, the position of the rifled section of Green's Louisiana battery was fixed.

Firebugs Cause Great Damage.

Winnipeg, Man., Nov. 17.—A series of incendiary fires occurred last night and this morning, and as a result property valued at $400,000 has been destroyed. Between midnight and 6 o'clock five alarms were turned in for different fires.

Farmer Hewitt Injured.

New York, Nov. 17.—Dudley R. Hewitt, a wealthy farmer of Mystic, Conn., narrowly escaped instant death on the Rector street platform of the elevated railway. He was very badly hurt as it was, and may die from his injuries.

Parkhurst is Re-elected.

New York, Nov. 17.—Dr. Charles H. Parkhurst has been re-elected president of the Society for the Suppression of Vice

Consumption.

The incessant wasting of a consumptive can only be overcome by a powerful concentrated nourishment like Scott's Emulsion. If this wasting is checked and the system is supplied with strength to combat the disease there is hope of recovery.

Scott's Emulsion

of Cod-liver Oil, with Hypophosphites, does more to cure Consumption than any other known remedy. It is for all Affections of Throat and Lungs, Coughs, Colds, Bronchitis and Wasting. *Pamphlet free.*

Scott & Bowne, N. Y. All Druggists. 50c. and $1

ELY'S

Cream Balm CATARRH

Is quickly absorbed. Cleanses the Nasal Passages, Allays Pain and Inflammation. Heals the Sores, Protects the Membrane from Additional Cold. Restores the Senses of Taste and Smell.

COLD IN HEAD

IT WILL CURE. A particle is applied into each nostril and is a greeable. Price 50c, at druggists or by mail. ELY BROTHERS, 56 Warren st., New York.

The Pennsylvania Railroad.

The Standard Railway of America

Protected throughout by the Interlocking Switch and Block Signal System.

On and after Oct 15, 1894, trains will leave Elizabeth as follows:

FAST LINE leaves Philadelphia 12 25 p m daily with Pullman Vestibule parlor and sleeping cars for Pittsburg, Northern and Eastern Pennsylvania

6.37 P. M. WESTERN EXPRESS, with Pullman Vestibule sleeping cars, dining car daily for Pittsburg, Chicago, Cleveland, daily except Saturday, for Toledo Williamsport, Rochester, Buffalo and Niagara Falls.

8.26 p.m—SOUTHWESTERN EXPRESS with Pullman vestibule sleeping car, daily, to Columbus, Cincinnati, Indianapolis, St. Louis, and Memphis. Dining car Altoona to Richmond.

8 42 p. m.—PACIFIC EXPRESS with Pullman vestibule sleeping cars, daily, for Pittsburg, Columbus, Chicago, and Toledo, daily, except Saturday for Cleveland.

For Baltimore, Washington and the South—1 [illegible] 9.05, 9.36 a. m., 9.39 p. m.

Sundays, 1, 9 05, 9 36 a. m., 9 41 p m.

For Baltimore only 1 37 p. m., week-days.

For Newark and New York—3 02, 5 34, 5 46, 6 17, 6 45, 7 01, 7 20, 7 49, 7 57, 8 06, 8 28, 8 33, 8 47, 9 15, 9 41, 9 48, 10 20, 10 38, 10 49 11 07, 11 54 a. m., 1 13, 1 20, 2 03, 2 16, 2 40, 2 45, 3 47, 4 44, 5 15, 5 36, 5 48, 6 08, 6 27, 6 48, 6 58, 7 07, 7 25 7 59, 9 17, 9 10, 9 50, 10 03 11 03 and 11 56 p. m. Sundays 3 02, 5 34, 7 54, 8 45, 9 20, 9 47, 10 12, 10 38, 10 49 a. m., 12 35, 1 46, 2 33, 2 45, 3 45, 4 45, 5 34, 5 48, 7 05, 7 12, 7 25, 7 58, 8 28 9 15, 10 16, and 11 46 p. m.

For New York only, 6 10 a. m. daily.

For Philadelphia—1 00, 6 57, 7 19, 9 05, 9 36, 11 43, A. M.; 1 05, 1 37, 3 33, 5 08, 6 36 7 46, 8 47, 9 39 P. M. Sundays at 1 00, 6 57, 9 05, 9 36, 10 41 A. M.; 5 40, 6 37, 7 47 and 9 41 P. M

FOR ATLANTIC CITY

(1 37p.m. with through Buffet parlor car) Sundays 6 50 a. m.

Cape May Sea Isle City and Ocean City 1 37 p. m. weekdays.

For Barnegat—1, 1 51 daily ex. Monday, 4 08, 6 44, 7 10, 7 59, 8 54, 9 46, 9 50, 10 59, 11 43, a. m., 12 46, 1 18, 1 37, 2 48 3 20, 3 39, 3 59, 4 38, 4 53, 5 20, 5 40, 6, 5 06 6 12, 6 17, 6 27, 6 45, 6 52, 6 59, 7 20, 7 46, 8 14, 8 55, 9 54, 11 02 11 45 p. m. and 12 27 night week-days Sundays, 1, 1 51, 6 59, 7 43, 9 49, 10 25 10 41 and 11 47 a. m., 12 50, 1 50, 2 47, 3 28, 4 50, 5 20, 5 40, 7 21, 7 27, 7 47, 8 14, 8 47, 9 16, 10 14, 11 and 11 55 p. m.

For New Brunswick—1 00, 6 57, 7 10, 7 59, 9 05 9 36, 9 50, 11 43 a. m., 1 05, 1 37, 2 48, 3 59, 4 38, 5 08, 5 40, 6 06, 6 45, 7 46, 9 39 and 11 02 p. m. Sundays, 1 00, 6 59, 9 05, 9 36 9 49, 10 41 a. m., 12 50, 1 50, 5 40, 7 47, 9 16, 9 41, 11 55 p. m.

For Woodbridge—1 51 a m daily except Monday, 6 44, 9 46, 10 59 a. m., 12 46, 3 20, 4 54, 5 44, 6 12, and 7 20 9 54 p. m., 12 30 night, week-days. Sundays 1 51, 10 25, and 11 47 a. m., 10 14 p. m.

For Perth Amboy—1 51 a m daily except Monday, 6 44, 9 46, 10 59, 12 46 3 20, 4 53, 5 44, 6 12, 7 20 7 36, 9 54 and 12 30. Sundays, 1 51 10 25, 11 47 a m 5 44 10 14 p m.

For East Millstone—7 10 a. m., 1 05, 2 48 and 5 40 p. m., week-days.

For Trenton—1 00 6 57, 7 10, 7 59, 9 05, 9 36, 11 43 A. M.; 1 05 1 37, 2 48, 5 08 6 36 7 46, 8 42, 9 39 P. M. Sundays at 1 00, 6 59 9 05 9 36, 10 41 A. M.; 5 40, 6 37, 7 47 and 9 41 P. M.

For Lambertville, Phillipsburg and Belvidere via Trenton—7 59 A. M., 2 48 and 6.36 p. m., and 5.40 p. m. Sundey.

For Flemington—7 59 A. M.; 2 48 P. M.

For Freehold—7 59, 11 43 a. m., 4 38, 5 08 p.m., via. Monmouth Junction, week-days.

For Jamesburg, via. Monmouth Junction—7 59 and 11 43 a. m., 4 38 and 5 08 p. m., week days.

For Long Branch, Ocean Grove, and points on New York and Long Branch R. R.—9 46 12 46, 4 10 5 44 p.m., 12 27 night week-days. Sundays, 10 25 a. m., and 5 44 p. m.; do not stop at Asbury Park on Sundays.

For Sea Side Park, Island Heights and Toms River—12 46, p. m.

For Boston—8 46 p. m., daily.

For Brooklyn, N.Y.—All through trains connect at Jersey City with boats to Brooklyn annex, affording direct transfer to and from Fulton Street, avoiding double ferriage and journey across New York City.

Leave New York for Elizabeth—1 00 daily except Monday 6, 6 30, 7 20, 8 10, 8 30, 9, 9 10, 10 10, 11 00 a. m., 12 10, 12 30 12 40 1 00, 2 10, 2 30, 3 00, 3 20, 4 00, 4 10, 4 30, 4 40, 5 00, 5 10, 5 20, 5 30, 5 40, 5 50, 6 00, 6 10, 6 20, 6 40, 7 00, 7 30, 8 15, 9 15, 10 15, 11 00, 11 50 p. m., 12 15 night. Sundays, 1 00 6 15, 8, 9 00, 9 45, 10 00, 11 00 a. m., 12 00 noon, 1 00, 2 00, 2 45, 4 00, 4 30 5 00, 6 30, 6 45, 7 00, 7 30, 8 00, 8 30, 9 30, 10 15 11 00 p. m., and 12 15 night.

S. M. PREVOST, General Manager

J. R. WOOD, Gen. Pass. Agent

JAMES E. BAILY,

97 Jackson avenue, Plainfield, N. J.

Trucking of All Kinds Done.

Two and four-horse vans and trucks. Particular attention given to moving furniture and pianos. Satisfaction guaranteed. 3 26 tf

WOOLSTON & BUCKLE,

141 and 145 North avenue.

New Line of Wall Papers

20 PER CENT. LESS

Than last year's prices. Last year's stock at

Great Reductions.

Painters' Supplies.

Joseph E. Mosher,

Agent for

H. J. Hayden & Co.,

WAR CLAIMS ATTORNEYS, WASHINGTON, D.C

All claims put in our hands will receive prompt attention.

Call at the Crescent Cigar Store for fine cigars

Central Railroad of New Jersey.

(Anthracite coal used exclusively insuring cleanliness and comfort.)

Station in New York foot of Liberty Street. Time Table in Effect, Oct. 13, 1894.

PLAINFIELD AND NEW YORK.

Leave Plainfield 2 14, 3 27, 5 32, 6 05, 6 29, 6 [illegible] 7 16, 7 30, 7 38, 8, 8 18, 8 27, 8 51, 9 42, 9 52, 10 04, 10 27 11 24, A. M., 12 06, 1 14, 2 07, 2 30, 3 13, 4 03, 5 10, 5 54, 6 54, 7 08, 8 54, 9 29, 10 17, 11 32, P. M. Sunday—2 14, 3 27, 5 08, 8 01, 8 52, 10 08, 11 24, 1 28 A. M., 12 32, 1 42, 3 20, 5 26, 6 36, 7 11, 9 32, 10 17 P. M.

Leave New York from foot of Liberty street 4 30, 6 00, 7 15, 8, 8 38, 9 10, 10, 11 45, A. M., 1 10, 2 00, 2 30, 3 30, 3 45, 4, 4 30, 5, 5 15, except Saturday, 5 30 5 45, 6, 6 15, 6 30, 7, 7 30, 9, 8 30, 9 10, 10, 11 30 P. M 12 15, 1, night. Sunday—4 30, 7 15, 8 30, 9 45, A. M., 12 M., 1, 3 15, 4, 5 30, 7, 9 00, 10 00 P. M., 12 15 night. 1 A M.

PLAINFIELD AND NEWARK.

Leave Plainfield 5 32, 6 29, 6 59, 7 26, 7 [illegible], 8, 8 48 9 32, 10 04, 10 27, 11 24, A. M., 12 06, 1 14, 2 07, 2 30, 3 12, 4 01, 4 50, 5 34, 6 54, 7 08, 8 54, 10 17 11 32 P. M. Sunday—9 01, 9 52, 10 08, 11 32, A. M 12 32, 1 42, 3 20, 5 26, 7 11, 8 32, 9 32, 10 17 P. M.

Leave Newark 6 15, 7 15, 7 55, 8 [illegible], 9 08, 10 05, 11 35 A.M., 1 15, 1 35, 2 20 Saturday only, 3 50, 3 55, 4 05, 4 35, 5 05, 5 34, 5 50, 6 20, 7 15, 7 55, 9 05, 10 05, 11 35 P. M. Sunday—7 30, 8 45, 9 50, 11 15 A. M., 1 10, 2 25, 4 10, 5 40, 7 20, 9 25, 10 20 P. M.

Passengers for Newark change cars at Elizabeth.

PLAINFIELD AND SOMERVILLE.

Leave Plainfield 5 45, 7 10, 8 16, 9 54, 11 a.m., 12 43 2 05, 3 22, 3 45, 4 36, 5 05, 5 14, 5 34, 6 04, 6 19, 6 38, 7 12, 7 34 8 22, 10 26, 11 08, P. M. 12 38 night Sunday—5 45, 8 38, 9 34, A. M., 2 05, 3 22, 5 14, 5 35, 10 15, 11 14 P. M.

Leave Somerville, 6, 6 30, 7 00, 7 35, 7 45, 8 20, 9 05, 9 48, 11 40 A. M., 12 47, 1 45, 3 05, 3 35, 4 25, 5 20, 6 35, 8 31, 8 45, 11 05, P. M. Sunday 8 25, 9 45, 11 00 A. M., 12 08, 1 15 5 05, 6 45, 8 08, 9 05, 9 40 P. M.

PLAINFIELD AND EASTON.

Leave Plainfield 5 45, 8 16, 9 54, A.M., 12 43, 2 08, 3 05, 5 14, 6 32, 8 22 P. M. Sunday—5 45, 8 38 A. M. 2 08, 6 35, P. M.

Leave Easton 6 05, 7 00, 8 53, A.M., 12 32, 4 04, 7 20 P. M. Sundays—7 15, 10 32, A. M. 6 40, 7 30, P. M

PLAINFIELD AND LAKE HOPATCONG.

Leave Plainfield 9 54, a m, 5 05 p.m.

WESTWARD CONNECTIONS.

LEAVE PLAINFIELD.

5 45 A. M. for Flemington, Easton, Allentown Reading, Harrisburg, Pottsville, Mauch Chunk Williamsport and Tamaqua.

7 10 a. m. for stations to High Bridge, connecting for stations on High Bridge Branch.

8 16 A. M. for Flemington, D. L. & W. R. R. Easton, Bangor and Mauch Chunk.

9 54 A. M. for Flemington, High Bridge branch D L & W R R, Easton, Allentown, Reading, Harrisburg, Mauch Chunk, Williamsport, Tamaqua, Pottsville, Nanticoke, Upper Lehigh, Wilkesbarre, Scranton, &c. Through coach to Williamsport.

12 43 p. m. way for Easton, connecting at Junction for stations on D. L. & W. R. R.

2 08 P. M. for Flemington, Easton Bangor Allentown, Reading, Harrisburg, Mauch Chunk, Tamaqua, Sunbury and Williamsport, Wilkes-Barre and Scranton. Buffet parlor car to Mauch Chunk.

5 05 p. m., way for Easton, connecting at High Bridge for stations on High Bridge branch

5 14 P. M. for Flemington, High Bridge Branch, Easton, Bethlehem, Allentown, Wilkesbarre, Scranton, Mauch Chunk Shamokin and Tamaqua. Buffet parlor car to Scranton.

6 19 P. M. for Flemington.

6 38 P. M. for Easton, Bethlehem, Allentown, Mauch Chunk, Reading and Harrisburg.

8 22 P. M. for Easton, Bethlehem and Allentown.

5 45 A. M. Sunday for Easton, Bethlehem, Bangor Allentown, Mauch Chunk, Wilkesbarre and Scranton. 8 28 a.m. Sundays for Easton, Allentown, Mauch Chunk, Tamaqua, Shamokin Williamsport, &c., 2 08 p. m. Sundays for Easton, Bangor, Allentown, Mauch Chunk, Tamaqua, Reading and Harrisburg, 6.36 p. m. Sundays for Easton, Bethlehem, Allentown, Mauch Chunk, Reading, Harrisburg, &c. and at Junction for D. L. & W. R. R.

For Atlantic City, 8 37 a. m. 1 14p. m.

Long Branch, Ocean Grove, &c

Leave Plainfield 8 37, 8, 11 24, a. m 1.14, 4 01, 5 54, p. m. Sundays—except Ocean Grove 8 52, a. m., 3 30 p. m.

For Perth Amboy, 8 37, 8 28, 8, 11 24 a. m., 1 14, 3 12, 4 01, 4 50, 5.54, 7 08 p.m. Sunday—8 52, a. m., 3 30 p. m.

For Freehold, 7 37, 8, 11 24 a. m., 1 14, 4 01, 4 50, p.m.

For Boynton Beach 8 15, 11 24 a m, 1 14, 3 12 p m.

ROYAL BLUE LINE.

Leave Plainfield for Philadelphia, 5 45, 9 44 9 48, 10 45, a. m., 2 08*, 3 43, 5 34* 6 45 8 22, 9 37* p. m., 1 12, night. Sundays—5 45, 9 48, a. m., 2 08*, 5 14*, 6 45 p. m., 1 12, night.

For Trenton 5 45, 8 44, 9 38*, 10 48, a. m., 12 43, 2 08*, 5 34*, 6 38* 8 22, 9 37* p. m., 1 12 night, Sunday—5 45, 9 34, a. m., 2 08* 5 14* 6 35 p. m., 1 12 night.

For Baltimore and Washington at 9 43, a. m., 2 08, 3 43, 5 34*, 6 45 p. m., 1 12 night. Sundays—9 48 a. m., 2 08, 5 14*, 6 45 p. m., 1 12, night.

For Chattanooga, New Orleans and all point south with through vestibule sleeper, via Shenandoah Valley Route at 6 45 p m. Sundays 6 45 p m.

For Buffalo, Chicago and all points west, week days at 9 54 a m., 8 22 p. m. Sundays 6 35 p. m

RETURNING—LEAVE PHILADELPHIA.

Reading terminal, 4 10, 8 20, 9 45, 11 31 a. m., 1 30 3 50 5 15, 6 04, 8 38, p. m., 12 10, night.

Sundays—4 10, 8 20, 9 45, 11 31 a. m., 3 50, 6 00 8 38 p. m., 12 10 night

From 24th and Chestnut—8 55, 7 58, 9 17, 11 16, a m 3 40, 6 12, 8 21, 11 45 p. m. Sunday—8 55, 7 58, 14 a m, 8 30, 6 12, 8 21, 11 45 p. m.

Leave Trenton, Wagner and Tucker sts., 1 00 4 58, 9 06, 10 25, a m, 12 12*, 2 10, 4 10* 5 54, 9 06 p. m. Sundays—3 00, 4 58, 10 27 a. m. 12 12*, 4 32 6 48*, 9 14 p. m.

Plainfield passengers by trains marked * change cars at Bound Brook.

Through tickets to all points at lowest rate may be had on application in advance to the ticket agent at the station.

J. H. OLHAUSEN General Sup't.

H P. BALDWIN Gen. Pass. Agt.

Lodge and Society Meetings.

Senate Lodge, 3543, Knights of Honor.—The regular meetings of this Lodge are held on the First and Third Thursday evenings of each month in Stillman Building, No. 212 West Front street, at 8 p. m.

E. C. Pease, Dictator.

H. A. Thorne, Reporter. 2 6 tf

Court Pride of New Jersey, No. 8024, Ancient Order of Foresters of America, meets in K. of P. Hall, No. 108 West 2d st., first and third Tuesday evenings in each month.

Samuel J. Flynn, Chief Ranger.

Samuel H. Lunger, Fin. Sec. 9 25 y

Anchor Lodge, No. 169, F. & A. M.—Meets second and fourth Tuesdays at Masonic Hall, 10 East Front stree

C. C. Howard, W. M.

T. A. Rogers, Secretary.

Jerusalem Lodge, No. 26, F. & A. M.—Meets first and third Tuesdays at Masonic Hall, East Front street.

Chas. Yeager, Secretary.

Dr. D. G. Adams, W. M.

U. B. of C. and J. of A.—Local Union No. 158, United Brotherhood of Carpenters and Joiners of America, meets every second and fourth Tuesday in each month in Exempt Firemen's Hall, at 7.30 p.m. T. S. Thorn, President.

P. T. Bogert, Secretary. 6 22 y

Plainfield Council, No. 711, Royal Arcanum.—The regular meetings of this Council are held on the Second and Fourth Monday evenings of each month in Exempt Firemen's Hall, Coward's Building, Park avenue, at 8 P. M.

P. A. Emmons, Regent.

H. A. Thorne, Secretary.

F. A. DUNHAM,

Civil Engineer and Surveyor, 109 Park avenue. Sewers, pavements and road improvements. Publisher of city map and atlas.

L. A. HUMMER. L. B. MULFORD.

Hummer & Mulford,

VARIETY MARKET,

Meats, Fruits, Vegetables, Poultry, Eggs, Etc.. 220 PARK AVE., PLAINFIELD, N J.

Telephone call, 29 A.

Goods delivered to any part of the city free of charge. 8 11

L. PAOLI & CO.,

Fruits, Confectionery, Temperance Drinks, Segars, Etc.,

128 NORTH AVENUE.

FRESH ROASTED PEANUTS EVERY DAY. 5 CENTS A QUART.

I take this method of informing my friends and the public in general that I am again in business at the old stand. I solicit your patronage. Will not be undersold by any in the business. Store will close at sundown on Friday and open at sundown on Saturday night. 1 [illegible]

RAPIDLY BREAKING DOWN

MRS. S. BATES TELLS THE STORY OF HER SUFFERINGS.

How She Was Cured By Munyon's Little Pellets After Physicians Had Failed.

Mrs. S. Bates, of Cecil, N. J., adds her testimony to that of the thousands who have been saved from a life of suffering by Munyon's Remedies. She said: "I had suffered greatly with indigestion and stomach trouble. Everything I ate distressed me, I was nervous and fretful and rapidly breaking down. Physicians had failed to help me, nor did any of the many remedies I took relieve me until I began using Munyon's Dyspepsia Cure. The result was astonishing. After taking but three doses I felt greatly improved, and after taking one 25c bottle I was entirely cured."

Munyon's Stomach and Dyspepsia Cure cures all forms of indigestion and stomach troubles such as constipation, rising of food, distress after eating, bloating of the stomach, palpitation of the heart, shortness of breath and all affections of the heart caused by indigestion. It soothes, heals and invigorates stomachs that have been weakened by over-eating, or where the lining of the stomach has been impaired by physic and injurious medicines. Price 25 cents.

Munyon's Homoeopathic Home Remedy Company, of Philadelphia, put up specifics for nearly every disease, which are sold by all druggists, mostly for 25 cents a bottle.

1894 TAXES

Notice is hereby given to the tax-payers of the City of Plainfield, that the taxes assessed in said city for the year 1894 are now due and payable, and that if the said taxes are not paid by the

20th Day of December Next,

the names of the defaulters, with their respective taxes, will be returned to the City Judge for prosecution.

The Commissioners of Appeal

in cases of taxation, will meet in the Council Chamber on the FOURTH TUESDAY IN NOVEMBER, next, the 28th, and sit from 2 p. m. until 5 p. m., or longer if found necessary, to dispose of all cases submitted to them for consideration.

JOHN JOHNSON,
Collector of Taxes.

Dated Plainfield, N. J., Oct. 1, 1894. 10 17 td

NEUMAN BROS.,

THE POPULAR WATCHUNG AVENUE GROCERS,

are receiving weekly a large supply of selected Apples—the noted varieties, Rhode Island Greenings, the famous Snow Apple, Bell Flowers, Northern Spies, King's Baldwins, Famous Pippins and other varieties; a complete line of Fancy Groceries; our own brand of maple syrup, the finest quality.

NEUMAN BROS.

"Quality not quantity" my motto.

Pure Goods, Clean Goods, H. M. Goods

At Gardner's Bakery,

41 Somerset st. 7 6 t

Your valuables will be safe in

Doane's Safe Deposit Vault.

LOCK BOXES

From $3.50 to $10.00 a year.

Tel. 29B Established 1878.

ADDIS & SON,

PLUMBING AND HOT WATER HEATING.

Have your plumbing system tested with the Smoke process under pressure, preparatory for the sewerage system.

Opp Roberts's Livery 132 North Ave

Mrs. L. Adams,

Fall and Winter Millinery.

Newest ideas in French and Domestic Hats, Bonnets, Birds, Feathers, Flowers, Ribbons, etc., at moderate prices. A variety of Silks for fancy work.

111 East Front st., Under 1st National Bank.

H. Eggerding,

121 PARK AVENUE.

Manufacturer of the celebrated

C. O. D. CIGAR

The best 5c cigar in the State, and made on the premises from the finest Havana. Clear Havana cigars a specialty. A large assortment of the choicest brands of domestic cigars. 11 9tf

Plainfield Packing House,

153 West Front Street.

Fresh hams	14c
Fresh shoulders	12c
Fresh pork	14c
Fresh sausage	13c

Our sausage is guaranteed to be made from PORK ONLY, and the purest spices alone are used.

ULRICH & BLATZ, Props.

HOAGLAND'S

Local Express.

Telephone 121.

Office 161 North Avenue

J. C. POPE & CO.,

Insurance Agents,

NO. 6 EAST FRONT STREET

Plainfield, N. J.

TOWNSEND'S

MARBLE AND GRANITE WORKS,

SOMERSET STREET.

OUR MOTTO—Good work, good material at fair prices. 8 4 y

BETTER TIMES AT HAND

Bradstreet's Report Shows Good Trade Increases.

Figures from All Manufacturing Cities Tend To Restore Confidence—Higher Prices Obtained and Greater Demand for Staple Goods—Orders Are in Plenty.

New York, Nov. 17.—There has been a great improvement in business during last week. Bradstreet's report says: In eastern centres manufacturers of glass, leather, lumber, cottons and woolens, tobacco and agricultural implements, as well as jobbers in general dry goods, hardware, groceries, heavy clothing and shoes, report an increased volume of business, indications of this tendency being corroborated by bank clearings at 45 cities amounting to $1,019,000,000, a gain of 7.6 per cent. as compared with the week before, 1.2 per cent. heavier than in the like week last year. This is the first week in which the volume of clearings has equalled or exceeded $1,000,000,000 since early in January last.

The heavy gain in shipment of shoes from New England manufacturing centres is continued this week with a total of 116,000 cases, compared with 60,000 cases last year.

The favorable change in the movement of prices last week also continues with higher quotations for butter, eggs and hides, wheat 1⅞c. higher, sugar 3-16c., corn 2c., oats ⅝c., lard 1-5c., pork 25c. and coffee ⅜c. Cotton remains unchanged, but leather, some grades of iron, print cloths and wool and lumber at eastern markets are all firmer. The more noticeable declines in quotations are in a shaded price for Bessemer pig iron, and for live cattle and hogs at western markets, where receipts of live grades have been free. Leaders in the wool trade say prices for that commodity have reached their lowest figure, and that the increased demand since election points to an advance.

Great interest is shown in the $50,000,000 5 per cent. government loan. A feeling has, however, developed that it is a temporary expedient and cannot permanently check depletion of the treasury gold. The belief prevails that a radical reform of the currency is the true remedy. Financial authorities think, however, that the issue will be largely over subscribed at better prices than were obtained for the similar issue last February. It is stated that in the awards bidders who take gold from the treasury on legal tenders will be discriminated against in the allotment.

Exports of wheat from the United States and Canada, both coasts, show a sharp spurt, the grand total (flour included as wheat) amounting to 2,909,000 bushels, as compared with 2,689,000 bushels the week before.

Among larger eastern cities Philadelphia, Pittsburg and Buffalo report an improvement in commercial and manufacturing lines. Boston says trade is quiet except for shoes and dry goods. Baltimore announces a volume of orders and holiday and fancy goods in best demand. Aside from an extension of the feeling of confidence in an early improvement in general demand, advices from Cleveland, Cincinnati, Louisville, Omaha, Des Moines, St. Paul and Minneapolis and San Francisco indicate little material change. But there are gains in volumes of goods distributed at Detroit, Chicago and Kansas City and Duluth. At St. Louis, Milwaukee and Portland the end of the season or unseasonable weather has served to help the volume of trade.

END OF THE LEAGUE MEETING.

The Session Adjourned Without Doing Much Business.

New York, Nov. 17.—The delegates to the annual meeting of the National league and American association of baseball clubs were in excellent humor when the meeting was called to order. The claims made by the Philadelphia club had been thoroughly discussed during the night. A resolution was passed allowing Philadelphia to retain twenty-five cents of the fifty paid for grand stand tickets. The delegates then spent several hours carefully considering the documents prepared by the special committees, and adjourned to meet the last Wednesday in February, 1895, at the Fifth Avenue hotel, this city. One document prepared by the special committee is very lengthy. It relates to the men who entered in the conspiracy last summer, while in the employ of the league, for the organization of a new association. They have been dealt with very severely.

More Reading Railroad Trouble.

New York, Nov. 17.—John R. Dos Passos, counsel for the Fitzgerald Reading General Mortgage Bondholders' committee, has announced that a dispatch has been received from Raphael & Sons, of London, authorizing opposition against the Earle-Alcott plan, on the ground that the junior securities were not equitably treated. The dispatch came to L. Von Hoffman & Co., the American correspondents of the Raphaels, and created great interest, as it is believed the Rothschilds are represented in this opposition.

Howard Hodgate Exonerated.

Boston, Nov. 17.—The embezzlement case of the Grand Trunk railway against Mr. Howard B. Howgate, of Roxbury, ticket agent at the Boston office, came up in the superior court and Hodgate was completely exonerated.

Alderman Parks Convicted.

Asbury Park, N. J., Nov. 17.—Alderman Charles Parks, of New York, was convicted in the court of quarter sessions on a charge of keeping a gambling house at Asbury Park.

Four Highwaymen Caught.

Newark, N. J., Nov. 17.—Frank Graham and James Burke, all living in New York, were arrested here for highway robbery. They held up four men at Grant Creek.

Miners Accept the Reduction.

Dubois, Pa., Nov. 17.—At a meeting of Bell Lewis and Yates' miners they decided to accept the reduction of wages to thirty-five cents per ton.

WOMEN IN CONVENTION

Twenty-first Session of Their Great Union.

Miss Frances Willard Opens the Proceedings With a Brilliant Speech. Comments on the Opinions of Newspapers—Danger in the Dissipations of Public Men.

Cleveland, O., Nov. 17.—The twenty-first convention of the Woman's Christian Temperance union was opened by Miss Francis Willard. Delegates from every state in the union were present. In her address Miss Willard said: "The aggregate and systematic self-respect of women is making itself felt against the debasing exhibitions of her form, whether pictured or real, before audiences of immoral men.

"The victory gained by Lady Henry Somerset, Mrs. Ormiston Chant and other white ribbon women in bringing evidence to the London county council which caused it, by a vote of 75 to 32, to refuse liquor and promenade hall licenses, so that prominent places of amusement in London are closed, is, perhaps, the strongest proof that a better day has dawned, and deserves to rank beside the victory of women in Kentucky over the perjured Breckinridge and of women in New York over the tiger of Tammany."

Discussing the Pullman strike and other labor questions, she says: There is no remedy to be found for the workers except organized unity of action, and that labor and capital must combine in adjusting their difficulties. Boards of arbitration and conciliation, will, she thinks, supply the missing link for which we have looked so long, on of both parties.

Miss Sadie Reed, of Indianapolis, presented the report on newspapers. Quoting Napoleon, she said four unfriendly papers were to be more dreaded than a hundred thousand bayonets. The press had been generally friendly, this year, and woman's influence had its effect in the recent elections. She was followed by Mrs. E. B. Ingalls of St. Louis who spoke against the use of tobacco. Mrs. E. V. Emory of Boston spoke on the relation of temperance to capitol and labor. Among other things she said:

"No greater danger confronts this people to-day than that arising from the dissipation of officials high in honor and authority. In a country of unlimited resources, two million of men are existing in a state of enforced idleness and consequent starvation. While it is true that this condition has in a measure been brought about by the use of machinery it is equally true that every one of these idle men might to-day be put upon public works if the government would furnish the necessary funds.

"With these two million of men engaged in wholesome avocations at remunerative wages, the cloud of anarchy which hovers over this country would at once be dispelled. An idle element, especially when spurred by hunger, or incited by strong drink, is always a dangerous element, and how to keep this element within bounds of the law is the problem that demands immediate solution.

"The present attitude of capital and labor is portentious of startling events, and yet these appalling conditions were revealed by prophecy by Lincoln and Garfield, a generation ago, and had the guardians of our liberties been true to their trust, these conditions might have been averted."

Mrs. Francis Leiter talked on physical culture and Mrs. Katherine L. Stevenson delivered an address upon literature.

FORMED A STATE LEAGUE.

New Jersey Women's Clubs Now Have a Federation.

Orange, N. J., Nov. 17.—The convention for the formation of a state federation of women's clubs for the state of New Jersey, which was called by the Woman's club of Orange, met in Union hall, Orange. Thirty-eight clubs were represented. A state federation was formed and the following officers chosen: President, Mrs. Charles B. Yardley, East Orange; vice-presidents, Mrs. Antoinette Brown Blackwell, Mrs. E. L. Mora, Miss Cecil Gaines, of Jersey City; Mrs. S. D Horton, of Cranford and Mrs Benjamin McGrew, of Passaic; recording secretary, Miss Kate Erskine, of Plainfield; corresponding secretary, Mrs. L. G. C. Smith, of Newark; treasurer, Mrs. Augusta Bristol, of Vineland; auditor, Miss Caroline Van Meter, of Salem. Directors chosen were Mrs. J. E. Wardell, of Elizabeth; Mrs. J. H. Sadie, of Bayonne; Miss Sue Taylor, of East Orange; Mrs. Charles N. Fowler, of Elizabeth; Mrs. Harrison Crane, of Passaic; Mrs. M. Bailey, of Newark; Mrs. A. W. Butler, of Montclair; Mrs. Alexander King, of East Orange, and Mrs. C. C. Sleesman, of Bayonne.

Another Murder and Suicide.

Chicago, Nov. 17.—J. J. Higgins, an electrician, killed Mrs. Katie McLaughlin at her home, 322 west Monroe street, and committed suicide. Higgins, who had boarded with Mrs. McLaughlin for a long time, was asked to leave the house. He shot Mrs. McLaughlin four times. Higgins walked up the street but returned on the opposite side of the street, and fired four bullets into his head.

Stripped of Their Decorations.

Hong Kong, Nov. 17.—Generals Yeh and Nien have been stripped of their titles, rank and decorations in consequence of their discreditable failure in the battle of Ping Yang.

Czar Alexander's Funeral.

St. Petersburg, Nov. 17.—The court invitations to the funeral of Czar Alexander III., to take place on Monday, Nov. 19, were issued to-day.

FLASHES FROM THE WIRE.

Premier Crispi intends to increase Italy's taxes 25,000 lire.

P. J. Donahue, of the N. Y. Recorder, and one of the best known sporting writers in this country, is dead

Labor Statistician Thomas Dowling has sent to all state labor organizations from Albany circulars asking how improved machinery has effected wages.

TRUTH IS MIGHTY.

Moses Gage Shirley, the Poet Cured by Dr. Greene's Nervura Blood and Nerve Remedy—Words that Show a Poet Can On Occasion Use Vigorous Prose.

MOSES GAGE SHIRLEY, THE POET.

That Moses Gage Shirley, of Goffstown, N. H., is a popular poet, the world knows. That he is a great poet is evidenced by the fact that he is endorsed by that master of poets, James Whitcomb Riley, and such eminent men as Gov. Wm. E. Russell of Massachusetts, and Mayor Knowlton of Manchester, N. H. His book "Everyday Rhymes," has made him famous.

The poet personally is a genial gentleman who talked interestingly to the writer concerning himself.

"I am very well indeed, now," he said, "but some time ago I was troubled badly with weak nerves and kidney and liver complaint I took that wonderful medicine, Dr. Greene's Nervura blood and nerve remedy, and it completely cured me.

"As a nerve strengthener and blood purifier it is unequaled, and richly merits its great success as the grandest of medicines.

"I advise everybody ailing to use it, and I take every opportunity to recommend it. It will certainly cure."

Our great writers, our illustrious statesmen, our most eminent physicians and best known society people, use and recommend this grandest of medicines, Dr. Greene's Nervura blood and nerve remedy. It occupies a position among the sick and ailing far above any other remedy ever discovered. No other remedy cures like it, no other medicine begins to have such a long array of wonderful cures. Day after day prominent and well-known people publish their testimonials and recommend this remedy because it cured them and they desire to point out the road to health to others who may be suffering from nerve weakness, over-worked brains, tired-out bodies, nervous debility, insomnia, dyspepsia, constipation, rheumatism or some other affection which causes nervousness, weekness and prostration.

Prominent persons whom everybody knows would not thus give their names to the public and advise people to use Dr. Greene's Nervura blood and nerve remedy if they did not know from their own experience that the medicine cured, and that it will cure others if they use it. We can only say, try it and prove for yourself that it will do just what these well-known people say it will.

Why waste time in trying uncertain and untried remedies, when here is a physician's prescription, a discovery made by the greatest living specialist in curing nervous and chronic diseases, Dr. Greene, of 35 West 14th st., New York City. If you take this medicine you can consider yourself under Dr. Greene's direct professional care, and you can consult him or write to him about your case, freely and without charge. This is a guarantee that this remedy will cure, possessed by no other medicine in the world.

Nickel-In Cigar.

Why pay 10c for a cigar when for 5c you can get one of the famous Nickel-Ins at Conover's, 25 Somerset st. 10 31 3m

HENRY G. ADAMS,

Real Estate and Insurance,

197 North ave., - Opp. Station.

PASSAIC VALLEY DAIRY

PURE MILK from Jersey cows delivered at residence. Our Jersey Cream is rich and pure. Orders by mail promptly attended to.

J. C. COOPER,

8 21 tf Plainfield, N J

No More Distressing Piles,

No more

Torturing Skin Eruptions,

Salt Rheum, Eczema, etc. These are cured

BY

Batchelor's Curative Ointment

A sovereign remedy for above complaints, the king of all ointments or salves. It should be kept in every house, if only for burns, scalds or bruises. For sale by

FRANK ROWLEY,

DRUGGIST,

45 Somerset st., - Plainfield.

Sample sent free on receipt of postal, 30 East 10th street, N. Y.

Batchelor's Hair Dye, best in the world. 10 30 4m-eod

NOTICE. September 18, 1894.

Estate of Catharine K. Vail, deceased.

Pursuant to the order of George T. Parrot, Surrogate of the county of Union, this day made, on the application of the undersigned, executor of said deceased, notice is hereby given to the creditors of said deceased to exhibit to the subscriber under oath or affirmation their claims and demands against the estate of said deceased within nine months from this date, or they will be forever barred from prosecuting or recovering the same against the subscriber.

WILLIAM H. SHOTWELL,
9 22 10-oaw Executor.

MEDICATED

Sulphur and Vapor Baths,

followed by a thorough rubbing with alcohol; a wonderful help for rheumatism and skin diseases. For men only; hours 8 to 11 a. m., 2 to 8 p. m. H. HORNISH, 26 North ave., Plainfield, N. J. Refers to Drs. Probasco, Endicott, Fritts, Tomlinson, Geo. W. Rockfellow and T. S. Armstrong. 8 27

A. E. LINCOLN,

226 PARK AVENUE,

has just received an elegant assortment of rare ferns and other plants, also bulbs of all kinds, for Fall planting. She has a large supply of cut flowers daily.

Corporation Notice.

CHARTER ELECTION.

Notice is hereby given that an election will be held in the several wards and districts of the city of Plainfield, on

Tuesday, the 4th Day of December,

next, at the following named places, for the purpose of voting for the following city officers at large, Mayor, City Assessor, City Treasurer, three Commissioners of Appeal, one member of the Board of Education, full term, and one member of Board of Education for three years, unexpired term, and from each of the wards a member of the Common Council, Justice of the Peace and a constable.

The polling places selected are as follows:

FIRST WARD

First election district at the real estate office of H. G. Adams, 197 North avenue; second election district at the office of Chase's machine works, 655 North avenue.

SECOND WARD

First election district at Vincent W. Nash's office, 311 Park avenue; second election district at Fred Hand's coal office, 929 South avenue.

THIRD WARD

114 West 6th street.

FOURTH WARD

First election district at 114 West 2d st; second election district at 207 Grant avenue.

Polls open at 6 a. m. and close at 7 p. m., with adjournment from 1 to 2 p. m.

The Boards of Registry and Election will meet at the places above named on Tuesday, Nov. 27 inst. from 1 to 9 o'clock p. m. for the purpose of correcting and revising the registry of voters

Done in accordance with an act of the Legislature of New Jersey, entitled an Act to regulate Elections, approved April 18, 1876, and amendments thereto

J. T. MAC MURRAY, City Clerk.

Dated Plainfield, N. J., Nov. 14 1894.

TRY DOBBINS'S CIGARS,

30 PARK AVE.

He Manufactures Them

CAPTIOUS CRITICS CARP

at us for asserting that the Kranich & Bach is the best of all pianos. They say "that claimed for all pianos. All right, othe dealers may honestly believe that their leading piano is as good as the Kranich & Bach. They think we're mistaken—we are morally certain that they are.

If you can find a better piano than the Kranich & Bach, you will have to travel a long way. It is the leading of all pianos. We keep a supply of them on hand

F. M. HULETT,

322 and 324 West Front st.,

When the doctor orders medicine in the middle of the night for the sick one, what will you do—how will you get it? Remember that

E. J. RICHARDS,

Proprietor of the

Gem Pharmacy,

Corner 4th and Liberty sts.,

Besides in the building and a night bell there is quickly answered. 113

EDUCATIONAL.

Mme. Menzeli's

School for Dancing.

PARK AVENUE HALL.

All the latest dances; waltz a specialty. For particulars address 339 Park avenue. 10 16 tf

Miss Scribner and Miss Newton's

SCHOOL FOR GIRLS and KINDERGARTEN,

303 LaGrande avenue,

RE-OPENED SEPT. 17, 1894.

For particulars address the principals. 8 14 3m

PLAINFIELD SEMINARY

re-opened

September 13.

27th Year

MISS E. E. KENYON,

8 8 3m Principal.

Miss Fawcett's School,

25 Washington Ave.

Department for boys to the age of 12.
" girls and kindergarten.
Girls prepared for college.
Re-opened September 13.

Miss Clara S. Hellwig,

426 EAST SECOND STREET,

Graduate of the St. Peter a. Paul College, Moscow, Russia, recipient of the gold medal, the highest honor awarded for studies by the Empress of Russia, will resume her private lessons and classes in French, German, Russian, Latin, English Branches, Drawing and Painting Sept. 15. 9 4 2m-eod

EAST GREENWICH ACADEMY,

EAST GREENWICH, R. I.,

About 14 miles from Providence on Narragansett Bay.

FOUNDED 1802.

Both sexes. Steam heat and electric light. Endowed. Twelve courses, a good Gymnasium, a Cadet Corps, well appointed class rooms. $200 a year. Opens September 11. Write for illustrated catalogue.

Plainfield reference, W. D. W. Miller, 309 LaGrande ave.

F. D. BLAKESLEE, D. D.,
7 25 y-ws-c Principal.

DODWORTH'S

CLASS for DANCING

AT THE

Seminary, Plainfield,

WILL COMMENCE

Wednesday, October 31.

For terms and particulars, inquire of Miss E. E. Kenyon, at the Seminary. 10 2 2m-c

ROCKVIEW HOME & DAY SCHOOL.

Re-Opened September 10, '94

Kindergarten, primary and intermediate departments.

Misses Peck, Principals.

Miss Edith Bond,

Kindergartner. For particulars address 317 East Front street.

Carpenters and Builders.

THEODORE GRAY,

MASON AND CONTRACTOR.

Estimates given, repairing promptly attended to. Residence 117 Hillside ave. 8 28 y

JOHN P. EMMONS

—Mason and Builder.—

Washington avenue and Prospect place

NORTH PLAINFIELD, N. J.

Jobbing promptly attended to 11 16 tf

D. L. HULICK,

CARPENTER,

And General Jobber.

Cabinet Work and Mantels a Specialty.

Jobbing Promptly Attended To.

Orders may be left at Brenmer's Clothing Store, 26 Somerset street, or sent by mail.

Residence 178 Duer st. 6-8-tf

PEARSON & GAYLE,

Carpenters and Builders.

RESIDENCE—W. J. Pearson, No. 15 Vine St.

H. E. Gayle, No. 15 Vine St.

ALL WORK PROMPTLY ATTENDED TO 7-21-tf

JOHN T. ODAM

PLAIN AND ORNAMENTAL

Slate Roofer and Repairer

Residence, cor. Arlington ave. and 6th st. Yard, near Freight House. P. O. Box, Plainfield, N. J. New work warranted for one year. Slating over shingles. 6 20 y

GEO. W. STUDER,

CARPENTER AND BUILDER,

985 ARLINGTON AVENUE.

Jobbing of any kind promptly attended to. Estimates given; charges reasonable. 5 3 6m

McCullough's Steam Mill,

21 Steiner Place, North Plainfield.

M. H. McCullough, - Proprietor.

Sash, Blinds, Doors, Mouldings, Scroll Sawing Turning, &c. Estimates cheerfully Furnished. 4-11-y

C. W. LINES,

Mason and Builder.

PLAINFIELD, N. J.

Residence—118 Liberty street.

Estimates cheerfully given.

Jobbing promptly attended to 11 65

Jno. J. Shotwell,

Wood Mantels,

Tiles and Fire Place Furnishings.

221 Park avenue, upstairs. 3 5 tf

BY THOS. HARDY.

[Copyright, 1894, by Bacheller, Johnson & Bacheller.]

CHAPTER I.

A certain March night of this present "waning age" had settled down upon the woods and the park and the parapets of Ambrose Towers. The harsh stable clock struck a quarter to ten. Thereupon a girl in light evening attire and wraps came through the entrance hall, opened the front door and the small wrought-iron gate beyond it which led to the terrace, and stepped into the moonlight. Such a person, such a night and such a place were unexceptionable materials for a scene in that poetical drama of two which the world has often beheld; which leads up to a contract that causes a slight sinking in the poetry, and a perceptible lack of interest in the play.

She moved so quietly that the alert birds resting in the great cedar tree never stirred. Flitting across its funereal shadow over many yards of turf, as far as to the Grand Walk, whose pebbles shone like the floor-stones of the Apocalyptic city, she paused and looked back at the old brick walls—red in the daytime, sable now—at the shrouded mullions, the silhouette of the tower, though listening rather than seeing seemed her object in coming to the pause. The clammy wings of a bat brushed past her face, startling her and making her shiver a little. The stamping of one or two horses in their stalls surprised her by its distinctness and isolation. The servants' offices were on the other side of the house, and the lady who, with the exception of the girl on the terrace, was its sole occupant, was resting on a sofa behind one of the curtained windows. So Rosalys went on her way unseen, trod the margin of the lake, and plunged into the distant shrubberies.

The clock had reached ten. As the last stroke of the hour rang out a young man scrambled down the sunk fence bordering the pleasure-ground, leaped the iron railing within, and joined the girl who stood awaiting him. In the half light he could not see how her full underlip trembled or the fire of joy that kindled in her eyes. But perhaps he guessed from daylight experiences, since he passed his arm round her shoulders with assurance and kissed her ready mouth many times. Her head still resting against his arms, they walked towards a bench, the rough outlines of which were touched at one end only by the moon's

"DEAR JIM, YOU ARE NOT GOING TO BE VEXED."

rays. At the dark end the pair sat down.

"I cannot come again," said the girl.

"Oh?" he vaguely returned. "This is new. What has happened? I thought you said your mother supposed you to be working at your Harmony, and would never imagine our meeting here?" The voice sounded just a trifle hard for a lover's.

"No, she would not. And I still detest deceiving her. I would do it for no one but you, Jim. But what I meant was this: I feel that it can all lead to nothing. Mother is not a bit more worldly than most people, but she naturally does not want her only child to marry a man who has nothing but the pay of an officer in the line to live upon. At her death (you know she has only a life interest here) I should have to go away unless my uncle, who succeeds, chooses to take me to stay with him. I have no fortune of my own beyond a mere pittance. Two hundred a year."

Jim's reply was something like a sneer at the absent lady: "You may as well add to the practical objection the sentimental one, that she wouldn't allow you to change your fine old crusted name for mine, which is merely the older one of the little freeholder turned out of this spot by your ancestor when he came."

"Dear, dear Jim, don't say those horrid things! As if I had ever even thought of that for a moment!"

He shook her hand off impatiently and walked out into the moonlight. Certainly as far as physical outline went he might have been the direct product of a line of Paladins or hereditary Crusaders. He was tall, straight of limb, with an aquiline nose, and a mouth fitfully scornful. Rosalys sat almost motionless watching him. There was no mistaking the ardor of her feelings; her power over him seemed to be lessened by his consciousness of his influence upon the lower and weaker side of her nature. It gratified him as a man to feel it; and though she was beautiful enough to satisfy the senses of the critical, there was perhaps something of contempt interwoven with his love. His victory had been too easy, too complete.

"Dear Jim, you are not going to be vexed? It really isn't my fault that I can't come out here again! Mother will be downstairs to-morrow, and then she might take it into her head to look at any time into the schoolroom and see how the Harmony gets on."

"And you are going off to London soon?" said Jim, still speaking gloomily.

"I am afraid so. But couldn't you come there too? I know your leave is not up for a great many weeks?"

He was silent for longer than she had ever known him at these times. Rosalys left her seat on the bench and threw her arms impulsively round him.

"I can't go away unless you will come to London when we do, Jim!"

"I will; but on one condition."

"What condition! You frighten me!"

"That you will marry me when I do join you there."

The quick breath that heaved in Rosalys ebbed silently, and she held on to the rustic bench with one hand, a trembling being apparent in her garments.

"You really—mean it, Jim, darling?"

He swore that he did; that life was quite unendurable to him as he then experienced it. When she was once his wife nothing would come between them; but of course the marriage need not be known for a time—indeed must not. He could not take her abroad. The climate of Burmah would be too trying for her; and, besides, they really would not have enough to live upon.

"Couldn't we get on as other people do?" said Rosalys, trying not to cry at these arguments. "I am so tired of concealment, and I don't like to marry privately! It seems to me, much as I love being with you, that there is a sort of—well—vulgarity in our clandestine meetings, as we now enjoy them. Therefore, how should I ever have strength enough to hide the fact of my being your wife, to face my mother day after day with the shadow of this secret between us?"

For all answer Jim kissed her, and stroked her silky brown curls.

"I suppose I shall end in agreeing with you—I always do!" she said, her mouth quivering. "Though I can be very dogged and obstinate, too, Jim! Do you know that all my governesses have said I was the most stubborn child they ever came across? But then, in that case, my temper must be really aroused. You have never seen me as I am when angry. Perhaps, Jim, you would get to hate me."

She looked at him wistfully with wet eyes.

"I shall never cease to love you desperately as I do now!" declared the young man. "How lovely you look, little Rosalys, with that one moonbeam making your forehead like pure white marble! But time is passing. You must go back, my darling, I'm afraid. And you won't fail me in London? I shall make all the plans. Good-by—good-by!"

One clinging, intermittent kiss, and then from the shadow in which he stood Jim watched her light figure passing the lake, and hurrying along in the shelter of the yew hedges towards the great house, asleep under reaching deeps of sky and the vacant haze of the round white moon.

CHAPTER II.

When clouds are iron-gray above the prim drab houses, and a hard east wind blows flakes of dust, stable straws, scraps of soiled newspaper and sharp pieces of grit into the eyes of foot passengers, a less inviting and romantic dwelling spot than Eaton place can hardly be experienced.

But the prince's daughter of the Canticles, emerging from her palace to see the vine flourish and the pomegranates bud forth with her beloved, could not have looked more unconscious of crime than Rosalys Ambrose, as she came down the steps of one of the tall houses of the aforesaid highly respectable place of residence. Her cheeks were hotly pink, her eyes shining, her lips parted. Having once made up her mind, "qualms of prudence, pride and pelt" had died within her passionate little heart. After to-day she would belong absolutely to Jim, be his alone, through all the eternities, as it seemed; and of what account was anything else in the world? The entirely physical character of his affection for her,

AFTER TO-DAY SHE WOULD BELONG TO JIM.

and perhaps of hers for him, was an unconjectured element herein which might not render less transitory the most transitory of sweet things. Thus hopefully she stepped out of the commonplace home that would, in one sense, be hers no more.

The raw wind whistled up the street, and deepened the color on her face. She was plainly dressed in gray, and wore a rather thick veil, natural to the dusty day; it could not, however, conceal the sparkle of her eyes; veils, even thick ones, happily, never do. Hailing a hansom, she told the driver to take her to the corner of the Embankment.

In the midst of her preoccupation she noticed as the cab turned the corner out of Eaton place that the bony chestnut horse went lame. Rosalys was superstitious as well as tender-hearted, and she deemed that some stroke of ill-luck might befall if she drove to be married behind a suffering animal. She alighted and paid off the man, and in her excitement gave him three times his fare. Hurrying forward on foot she heard her name called, and received a cordial greeting from a tall man with gray whiskers, in whom she recognized Mr. Durrant, Jim's father. It occurred to her for a second that he might have discovered the plot and have lain in wait to prevent it. However, he spoke in his usual half-respectful, half-friendly tones, not noticing her frightened face. Mr. Durrant was a busy man. Besides holding several very important land agencies in the county where Rosalys lived, he had business in the city to transact at times. He explained to Miss Ambrose that some urgent affairs he was supervising for a client of his, Lord Parkhurst, had now brought him up to London for a few weeks.

"Lord Parkhurst is away?" she asked, to say something. "I hear of him sometimes through his uncle, Col. Lacy."

"Yes. A thorough sailor. Mostly afloat," Mr. Durrant replied. "Well—we're rather out of the way in Porchester terrace. Otherwise my wife would be so pleased if you would come to tea, Miss Ambrose? My son Jim, lazy young beggar, is up here now, too—going to plays and parties. Well, well, it's natural he should like to amuse himself before he leaves for Burmah, poor boy. Are you looking for a hansom? Yes? Hi!" and he waved his stick.

"Thank you so much," said Miss Ambrose. "And I will tell mamma where you and Mrs. Durrant are staying."

She was surprised at her own composure. Her unconscious father-in-law elect helped her into the cab, took off his hat, and walked rapidly away. Rosalys felt her heart stand still when she drew up at the place of meeting. She saw Jim, very blooming and very well dressed, awaiting her, outwardly calm, at any rate. He jumped into her vehicle and they drove on city-wards.

[TO BE CONTINUED.]

How's This!

We offer One Hundred Dollars Reward for any case of Catarrh that cannot be cured by Hall's Catarrh Cure.

F. J. Cheney & Co., Props. Toledo, O.

We the undersigned, have known F. J. Cheney for the last 15 years, and believe him perfectly honorable in all business transactions and financially able to carry out any obligation made by their firm.

Walding, Kinnan & Marvin, Wholesale Druggists, Toledo, O.

Hall's Catarrh Cure is taken internally, acting directly upon the blood and mucous surfaces of this system. Price, 75c. per bottle. Sold by all Druggists. Testimonials free.

BAMBERGER'S,

"THE ALWAYS BUSY STORE."

BIG VALUE OFFERINGS

—IN—

New Dress Goods, Silks and Velvets

Bigger and better returns for your money than ever before and every price and quality guaranteed by one rule—your money refunded for anything unsatisfactory.

SCOTCH CHEVIOT DRESS GOODS—38 inches wide, stylish and durable material, formerly 38c, now 19c

SILK WOOL MIXED GOODS—Fine hair line stripes, and mottled effects, full line of shades, 60c value, now 49c

FINE FIGURED BLACK GOODS—All wool, new and stylish figured effects, 40 ins. wide, regular 60c value, now 39c

SILK SURAH—19 inches wide and warranted all silk, good color, black only, formerly 48c, now 29c

COLORED AND BLACK CHINA SILKS—For street and evening wear, 20 different colors, value 50c, now 39c

32 INCH BLACK VELOUR PLUSH for capes and wraps, and a quality never sold under $4 yd. A special bargain at $2 25

Mail orders promptly filled. Samples sent on request.

L. BAMBERGER & CO.,

147 and 149 Market Street,

Near Broad Street, Newark, N. J.

Digestive Malt Extract Leggett's

YOU KNOW HIS CORNER.

Look at These Prices.

Black Lynx Circular Capes for	$6 00
French Coney Capes for	$10 00
Electric Seal Capes for	$15 00
Animal Neck Boas	$1 00
Ladies' Muffs	75c
Children's Muffs and Collars	$1 00
Large White Rugs	$2 75
Parlor Mats	$1 25
Animal Heads for Millinery	25c

The International Fur Store,

114 Park avenue, Plainfield.

Repairs and alterations our specialty.

Direct from the factory.

HAND-KNIT SWEATERS.

Caps, Cardigan Jackets and Gloves.

Lowest prices; reliable goods.

U. B. CRANE'S,

Hats, Shirts and Trunks, 120 West Front Street.

WE HAVE GOT THOSE HAMS

YOU WERE ASKING ABOUT.

Hams	10¾c pound
Fine butter	25c pound
Lard	9c pound
New can peas	10c
3 cans new tomatoes	25c
2 pound citron	25
3 pound raisins	25
Granulated sugar	4½c

J. F. MacDonald, 180 East Front St.

BOICE, RUNYON & CO.,

DEALERS IN

Lumber. Coal. Mason's Material. &c.

Our stock is under cover and we can always deliver dry stock. Agents for Adamant Wall Plaster. Orders solicited.

BOICE, RUNYON & CO.

Yes, Both Lumber and Coal.

The other day a friend asked "What, do you sell lumber as well as coal?" We have been advertising Coal all the time without saying a word about Lumber, but we want it understood that we also sell all kinds of Lumber and Masons' Material.

Coal delivered in bags.

Thorpe & Ivins,

301—311 Watchung ave.

AN ODD SALE.

Odd bread and butter plates.
Odd tea plates. Odd flower pots.
Odd bric-a-brac Odd creams. Odd lamps.
Odd dinner ware. Odd and damaged pieces of stock.
All on one table to close out.
10-piece full size decorated toilet sets $1.50,

AT GAVETT'S.

MAX,

THE HIGH-PRICED

CATERER,

TELEPHONE CALL 81.

Hello!
Hello!
Is it you Max?
Yes Sir.
I hear you are going to reduce your prices.
I am
How can you do it?
Because I am running two places now.
Good for you; send me a nice supper Sunday; you know what I want; good bye.
Good-bye. Don't forget to throw away the old price list.
Here is the new one:
Chicken Consomme, 35c per quart.
Chicken Croquettes, $1.50 and $2.00 a doz., according to size.
Lobster Cutlets, $1.75 and $2.25 a doz.
Best fried oysters delivered in paper bags 30c a doz.
Oysters a la poulette, the very best, $2.00 a hundred.
All kinds of game at New York prices.
Chicken and Lobster Salad 30c.
Sandwiches, if by the quantity, very cheap.
Estimate for dinner parties at lowest possible figure.
All goods guaranteed first-class and prepared by an A 1 Cook.
Everything 20, 30 and 40 per cent below New York prices.

MAX WIERTZ,

544

WEST FRONT ST.

Go and see him. If he does not accommodate you, nobody else will.

THE DAILY PRESS

ESTABLISHED MAY 10, 1887. PLAINFIELD, N. J., MONDAY, NOVEMBER 19, 1894. TWO CENTS A COPY. $5 A YEAR.

THE HORSE CAME BACK.

But the Buggy Was Found Far Away, and the Harness Is Gone.

Miss Maggie Voorhees, daughter of A. F. Voorhees of Greenbrook road, near Dunellen drove to town Saturday evening to go shopping. She stopped in front of Mrs. Reynolds's house on East Second street, near Madison avenue, and left the sorrel horse and the buggy in front.

After she had called on Mrs. Reynolds she went down town and returned to the house at 7:30. The rig was all right when she entered the house.

When she came out to go home she found that the horse and carriage had been stolen. Tracks in the mud showed that the rig had been turned and driven towards Dunellen. W. J. Nelson of West Front street drove home with Miss Voorhees and set out with her father to find the stolen rig. New Market and Scotch Plains were searched and the police in all the towns in this part of the State were notified by 'phone.

Mr. Voorhees returned home at 3 yesterday morning and found the horse, tired and weary, standing by the barn. He cared for the abused animal and then began to wonder where the harness and the buggy were. He went out to look for them today.

The owner found the buggy at the corner of Central avenue and Randolph road at 11:30 this morning. The harness and the blankets were missing.

The Festival of Nations.

Only one week more, and the new Y. M. C. A. Building now so bare and lifeless will be changed as if my magic into a scene of animation, and brightness, and life. Everyone knows what is going on there, and that the "Festival of Nations" will be the greatest thing of the kind Plainfield has ever seen. Everyone does not realize, however, how much time, and thought and hard work it means from the ladies who are getting it up They need every possible help that can be given, if Plainfield's beautiful new building is, after all, to be furnished as it ought. Everyone in Plainfield, directly or indirectly, reaps the good that such an institution brings to our city, and ought to feel an interest in helping on the work most generously. There is but one week left in which to send in contributions, and not a day of this should be lost. There will be a place in the Fair for every kind of a donation that could possibly be offered, whether of fancy work, cookery, household utensils, bric-a-brac, toys or groceries; and the more and the oftener you send, the better will it be for the Y. M. C. A., whose needs are the needs of Plainfield's young men.

Remember that all contributions must be sent to the chairmen of the different booths by the coming Saturday night, and on Monday to the Y. M. C. A. Building.

Joining in the Work of Progress.

Cornelius O'Reilly, owner of that desirable plot of land at the corner of Somerset street and Jackson avenue, opposite the public school, visited Plainfield Saturday. His friend P. A. Emmons showed him around the borough, and Mr. O'Reilly was astounded at the growth. Before leaving he signed a contract with P. Kelly to lay a bluestone walk on the Somerset street side of the lot, which will be a decided improvement over the present board walk.

Capt. Martin a Representative.

The mail vote for officers of the New Jersey Division L. A. W. was canvassed last week, and the result was found to be as follows: Chief Consul, Robert Gentle of Elizabeth; Vice-Consul, R. R. Chiswell of Paterson; Secretary-Treasurer, J. C. Tattersall of Trenton; Representatives—W. G. Norwood, Paterson; J. W. Dickinson, Newark; F. L. C. Martin, Plainfield; W. T. Holmes, Jr., Vineland; Frank Evelynd, Jersey City; W. H. Stauffer, Asbury Park.

Mud Cushioned His Fall.

While on his way to church yesterday morning, Alexander Willett of Craig place caught the toe of his shoe under the rail of the Somerset street car track at the corner of Craig place, and fell his full length in the three inches of soft mud for which that thoroughfare is famous. Fortunately, he was uninjured, though his clothes were a sight.

Stopped by a Pole.

Nicholas VanWinkle's team ran away on Somerset street early Saturday evening. Near Coddington avenue the horses took different sides of a telephone pole and were brought to a full stop. The pole of the wagon was smashed and the harness was broken.

Mr. Ira P. Wetmore, a prominent real estate agent of San Angelo, Texas, has used Chamberlain's Colic, Cholera and Diarrhoea Remedy in his family for several years as occasion required, and always with perfect success. He says: "I find it a perfect cure for our baby when troubled with colic or dysentery. I now feel that my outfit is not complete without a bottle of this Remedy at home or on a trip away from home. For sale at Reynolds's Pharmacy, Park and North avenues. T. S. Armstrong, Manager.

A FATHER'S COMPLAINT.

Rev. Edward Love's Treatment by the School Board.

HE THREATENS SUIT FOR DAMAGES.

Says They Permitted a Charge of the Gravest Nature to Stand Unjustly Against His Son—Gives a Full History of the Case.

In regard to his proposed suit for damages against Superintendent of Schools H. M. Maxson, Rev. Edward Love of East Ninth street said to a Daily Press reporter when interviewed:

"The cause of the suit is that I understood Mr. Maxson to state before the Board of Education at its meeting that my son Alfred had stolen his father's letters and broken the United States mail. This is the outcome of a trouble that extends back a few weeks. Alfred is in the High School in Miss Whitney's class, connected with which are two other teachers.

"Some three weeks ago the teacher of the Latin class, Miss Delano, requested the class to come back in the afternoon. Of course they were not bound to return, as the school work closes at 1; but as the class was backward most of the pupils returned. About 5 in the afternoon the teacher told Alfred that he could be excused, and told him to leave the school building at once, not to loiter about, but to go straight home.

"He went to the hall and was standing there with his wheel waiting for another young man with whom he had an engagement, when Miss Delano entered the hall. She told him that she considered it a direct case of disobedience. She reported this and Alfred was suspended for three days. Mr. Maxson wrote a letter to me explaining this, and the letter did not reach me as soon as it might, owing to the following reason:

"Alfred has been in my employ for two years under salary, and frequently with my knowledge and direction has opened my mail and made proper arrangement thereof. This was left entirely in his hands during my recent trip to Europe. He opened this letter from Mr. Maxson, and knowing that I was under rather heavy cares at the time and believing that I would be very indignant, kept this a few days and then gave it to me, telling me that he had thought it was better not to give me this until the school matter had blown over.

"I then called on Mr. Maxson in answer to his letter and gave my reason for not replying earlier, that I had not received the letter. I said I was sorry that my call had been deferred and both myself and wife explained the matter at length. Furthermore, I told him that this arose from Alfred's best part, his disposition not to worry his father, the same spirit that prompted him some time ago to conceal the fact that his collar-bone had been broken.

"Some few days after this Mr. Travell called Alfred roughly out of the cloakroom, thinking he was one who had made a disturbance there. Mr. Travell became convinced that Alfred was not the one at fault, and apologized. He said, however, something about Alfred's not being desirable in the High School, and that if he found a case against him he would be more severe than with the other scholars. Such a case was soon found.

"On the following Monday, Alfred was in the yard during recess when a young man named Serrell said to him: 'I am going to post a letter for Miss Bass. Go along with me?' Alfred said that he was afraid that he would get in trouble, but the Serrell boy told him that they would get back in time, and so he agreed to go. Serrell jumped the fence, and Alfred followed. They went to the post office and were back a few minutes too late to get in line. As soon as Alfred reached the room Miss Bass asked him where he had been. He said he had been with Serrell to the post office with the teacher's letter.

"Miss Bass then told him to report to Mr. Travell, and he was left waiting a long time while Mr. Travell talked with Mr. Maxson. Then Mr. Travell told Alfred that he was suspended indefinitely and that he should report to the principal at the end of a week.

"Feeling that there was something wrong, and that under the circumstances it was not best to have my son in the High School, I wrote to Mr. Maxson, saying that I withdrew Alfred from school pending an appeal to the Board of Education. I appeared before the Board at the last regular meeting and made by complaint. I urged that the first offense was, if an offense at all, a very small one, and that it was an impertinence on the part of the teacher to order my son to leave the building and order him home; that if it was an offense it was amply covered by a reprimand; that the matter of going to the postoffice was not a serious matter and could have been met with a reprimand. I urged that this mode of punishment was destructive to the very purpose for which we send our sons to the High School; that if suspended for nine days of three weeks, all chance of good standing in the class was gone; that this punishment was foolish and unjst.

"My request of the Board was that they advise Mr. Maxson to remit those suspensions and count them as not existing. Mr. Maxson in reply said that he had reduced his statement in his defense before the Board to writing. Among other things he stated was that Alfred's progress in the school had been very unsatisfactory, and hinted that his stay there was wasted time.

"I asked him how that could be in the light of the only report that Alfred had received for the quarter since entering the High School, which was a report considerably above the average of the class, even after the deductions, which had been made from his earned standing through the suspensions. Mr. Maxson replied that he had not seen Alfred's report. I then asked him how he dared state anything to that Board derogatory to my son's standing when he denied having seen the report. I asked if it was conceivable that Mr. Maxson was not aware of my son's standing.

"Further on in his report occurred, as well as I can remember, the following statement referring to his having written to me concerning Alfred's suspension: 'Then Alfred stole his father's letters and broke the United States mail'.

"Stung with such a cowardly and grave charge, I at once said I could not permit Mr. Maxson to read further without a protest. Then turning to the superintendent of schools, I said 'you lie and you know it. Then Mr. Maxson turned with a sneer and said 'Well, I'll put abstract if that word pleases you better'. I again said, 'You lie and you know it'

"The Board, like Gallio, 'who cared for none of these things', simply said through its president 'Now, Mr Love, let Mr. Maxson get through'. The Board allowed a charge of the gravest nature to be made against the son of a respected citizen without asking proof or making a protest. I was next told by the president that careful consideration and justice would be done in the matter of my appeal. I then bade that worshipful body 'good evening'.

"I expected a report from the Board, but I received none until I demanded it in writing, addressed to Dr. Probasco. In answer to this, one week afterwards, the doctor called at my office and said that the Board had considered the matter and stood by Mr. Maxson.

"What he meant by standing by Mr Maxson, he did not fully explain. Whether he simply meant in the matter of the suspension or included the slander I do not know.

"Dr. Probasco also came several times to see me in regard to the anticipated slander suit. I told him that I was busy and had placed the affair in the hands of my attorney. I would take further steps in a few days."

Y. M. C. A. Contributions.

Among the contributions to the Y. M. C. A. Fair, are generous donations from the following business firms:

Boice, Runyon & Co. have donated coal, with which the fires were started last week in the new building, and they will keep the furnaces supplied with coal until the fair is over.

Thorpe & Ivins have donated all the lumber which will be used in the construction of booths for the Festival of Nations.

Langhorne is securing photographs of all the clergymen in the city and will make a large donation of pictures, which will be sold in the booths for the benefit of the building fund.

J. Wesley Johnson, whose home is in Plainfield, has offered to fill 500 orangee to deck the orange tree from his silverware establishment in New York city.

We hear of generous donations from firms and individuals of time, labor, artistic paintings, beautiful embroideries, skilful handicraft, enticing sweets, delicious viands for the restaurant, and practical gifts for that famous "Catch-All", the American Country Store.

Organized a Card Club.

A number of the young people of Plainfield met Friday night at the home of George P. Smith on Central avenue for the purpose of forming a card club. The following officers were elected: President—Volney F. Green; Vice-President—Miss Lillian Schoonmaker; Secretary—George P. Smith; Treasurer—Allan Taylor.

Among those who were present at the meeting were Miss Lillian Schoonmaker, Miss Clara Long, Miss Florence Serrell, Miss Elsie Jobes, Miss Priscilla Emmons, Benjamin O. Bowers, Jr., Volney F. Green, Allen Taylor, George P. Smith, Clifford M. Crane and Seymour Smith.

Good Music a Feature.

Special music, vocal and instrumental, will be a feature of the young people's Christian Endeavor meeting tonight in Trinity Reformed Church. Visitors are cordially invited. Sunday-school Superintendent E. E. Anthony will lead the meeting.

For rheumatism I have found nothing equal to Chamberlain's Pain Balm. It relieves the pain as soon as applied. J. W. Young, West Liberty, W. V. The prompt relief it affords is alone worth many times the cost, 50 cents. Its continued use will effect a permanent cure. For sale at Reynolds's Pharmacy. T. S. Armstrong, Manager.

A CHIP IN THE GONG.

IT INTERFERES WITH SOUNDING THE ALARM.

Small Fire Causes Considerable Excitement, and Gives the Firemen Some Sunday Evening Exercise.

A small fire made trouble for the department last night. It started in a small outbuilding in the rear of White's block on West Front street at 10. Edward Vail pulled Box 12. The house-gongs rang, but a small chip had caught in the armature of the whistle's mechanism and the general alarm was not sounded.

Chief Doane, assistant Murray and the driver dashed down Fifth street with the carriage-gong ringing, when they just escaped a bad collision at the corner of Madison avenue. A man driving a closed carriage down that avenue held up his horse when he heard the bell and the chief's wagon kept on. Just as the firemen reached the avenue the man hit his horse and started across their path.

The horses' heads struck and the wagon swung together. One spoke was taken from a wheel on the chief's carriage. The driver who was at fault hurried to Arlington avenue and disappeared.

The fire was easily extinguished after a line of hose had been laid through an alley. The cause is unknown. The damage may be $30. There was no insurance. The chip was taken from the gong, and the recall sounded as usual.

A PLAINFIELDER IN IT.

C. M. Ulrich Embarks in a Coal-Distributing Enterprise.

The Pennsylvania Coal Distributing Company has just been incorporated to deal in coal, masons and builders materials, oil, hay, grain, farm produce, and fertilizers; the company will also make contracts with transportation companies for the sale of coal and other materials; capital, $100,000; incorporators—Samuel M. Davis and Jacob K. VanDeVoort of Weston; George W. Judson of Jersey City; John J. Reynolds of Finderne; Frank D. Wilsey of New York, and Chas. M Ulrich of this city.

RECEIVER OF CHEESES.

Councilman See Acquires Another Title in the Legal World.

President William G. E. See of the Plainfield Common Council has been made permanent receiver of the American Lactose Company of 300 Greenwich street, N. Y., and South Plainfield, by Judge Truax of the Supreme Court, and is authorized to sell all the company's real estate and personal property. He has been carrying on the cheese factories of the company for four months, but the business was not profitable enough to continue, on account of the dry weather and decrease in the supply of milk. The receipts were $4,155, expenses $4 145, profit $10. The liabilities are $24 478, and estimated assets $20,028. The company operated eight cheese factories in New York and the South Plainfield plant.

Plainfield Council's Royal Treat.

Plainfield Council, Royal Arcanum, will bring to Plainfield next Thursday evening artists of national reputation for finished and artistic work. The character of the entertainments given by this council in the past has evoked the praise of both press and people, besides creating a desire for further endeavors in the same direction. The present concert is the outcome of numerous requests made of the council, and it is now proposed to offer a rare programme of choice and varied attractions. The success of the entertainment is already assured, and the capacity of the Casino will doubtless be taxed to the utmost.

The programme:

PART I.

Introduction, Il Trovatore.....Verdi
Brudenfarden.....Kjerulf
Swedish Ladies Quartette.
Sketch.....Selected
James S. Burdette.
Hush, My Little One.....Bevignani
Soprano, Miss Hedvig Lidstrom.
Theme and Variations.....DeBeriot
Violin, M. A. Korff.
Piano, Miss Lavinia French.
Humorous Selection.....James S. Burdette
Soto Sunatero.....Japanese Wonder Worker
Introducing novel and curious experiments in Hindoo and Japanese Conjuring.

PART II.

Love's Old Song.....Swedish Ladies Quartette
Humorisms.....Selected
James S. Burdette.
Love's Sorrow.....Shelley
Contralto, Miss Stephanie Heden.
Spinning Song, from "Flying Dutchman", Richard Wagner
Recital.....James S. Burdette
Linesu.....Wiberg
Swedish Ladies Quartette.

The committee consists of A. M. Res, M. A. Korff, Henry C. Adams.

Ten Nights in a Bar Room.

Rev. J. S. Braker will give his celebrated lecture "Ten Nights in a Bar Room", with stereopticon illustrations, in the Scotch Plains Baptist Church, Wednesday evening, Nov. 21, the proceeds to be for the benefit of the Ladies Circle of the church.

AN OIL-KING WAR.

Waring Brothers of Plainfield Bring Suit.

FIGHTING THE STANDARD OCTOPUS.

Suits to Recover $2,300,000 from the Pennsylvania Railroad Company—Cases Pending for Many Years—Alleged Discrimination in Favor of the Standard.

Waring Brothers & Co. of Plainfield are suing to recover $2,300,000 from the Pennsylvania Railroad Company for the recovery of alleged excess of freight charges, said to have been levied in the interest of the Standard Oil Company. The summons was served fifteen years ago, but the statements and affidavits have just been filed. The other case, just argued in the State Supreme Court, is of more recent origin, and has for its object the prevention of the sale of an independent pipe line to the Standard.

Richard S. and Orville T. Waring are brothers and partners. They have filed the papers in two suits. The statement in the first sets forth that between November 30, 1873, and March 1, 1875, the Pennsylvania Railroad Company received from the Warings at various stations in the vicinity of Pittsburg 467 774 barrels of oil for transportation to Philadelphia, the freight charged to be the same as those levied on other shippers of oil, which at the time is said not to have exceeded 25 cents a barrel.

Nevertheless, the Waring Brothers say they were compelled to pay $1.75 per barrel, and the excess of this sum over the reasonable charges amounted to about $679,299. This sum the railroad company undertook on March 1, 1876, (recites the statement of the Warings), to pay when requested. But the defendants, although so requested, to pay the sum due on June 1 of the same year, refused the payment to the alleged damage of the plaintiffs in the suit of $800,000.

An affidavit by Richard S. Waring states that rival shippers (the Standard and affiliating corporations) were favored by "secret manipulations of freight, secret methods of rebates and the like", and he puts the alleged excessive charges at not less than $220,000, although he admits the exact amount is known only to the railroad company, to whose books he naturally cannot get access.

The statement of the second suit, begun in 1880, sets forth that the Warings had invested $1,000,000 in the oil business, and were making $200,000 per year, and employed the Pennsylvania Railroad Company to ship the oil at the same rates as those levied upon its competitors. Yet the railroad company, say the Warings, together with other Standard corporations and alliances, formed an alleged conspiracy by which the Warings were to be "worsted" on freight rates.

In pursuance of this alleged conspiracy rates were charged the Warings, so they say, at least four times as great as to other shippers, or $2 per barrel on 600,000 barrels, and out of these presumably unlawful charges the railroad company is said to have paid to the "co-conspirators" named above large sums of money to the end that the Warings would be driven out of the business. For this alleged plot the Warings demand damages in the sum of $1,500,000.

Emmanuel Revival.

A series of revival services are now being held in the Emmanuel Baptist Church, Fillmore avenue, by Rev. J. A. Johnson of Virginia, and G. W. Foster of Orange. There will be preaching every night of this week, Saturday night excepted.

—The C. Y. M. L. will open the Diocesan Union bowling tournament here tonight at a game with the Catholic Institute of Newark.

—A driver hurrying to catch the 8:28 train last evening started to go to the freighthouse by way of the lane to Park avenue. He turned too short, and the rig went over on its side. The harness was broken, but no other damage resulted.

—Wm. and David Arthur, who were arrested in North Plainfield by Chief Marshal Pangborn Saturday for having stolen doors in Woodbridge, have retained Attorney George DeMeza to defend them. Judge Cutler represents the plaintiff. The trial comes off this afternoon in Woodbridge.

Anyone who has children will rejoice with L. B. Mulford, of Plainfield, N. J. His little boy, five years of age, was sick with croup. For two days and nights he tried various remedies recommended by friends and neighbors. He says: "I thought sure I would lose him. I had seen Chamberlain's Cough Remedy advertised and thought I would try it as a last hope and am happy to say that after two doses he slept until morning. I gave it to him next day and a cure was effected. I keep this remedy in the house now and as soon as any of my children show signs of croup I give it to them and that is the last of it." 25 and 50 cents bottles for sale at Reynolds's Pharmacy. T. S. Armstrong, Manager.

A MASQUERADE BALL.

This Will Be the Most Brilliant Social Event Ever in Plainfield.

Invitations are out for a Masquerade Ball to be held in the Casino Dec. 27. The manager is L. G. Timpson, and the patronesses are: Mrs Robert L Burnett, Mrs Irving Brown, Mrs Bowland Cox, Mrs J Edgar Corlies, Mrs George W Endicott, Mrs G Wharton Edwards, Mrs Howard O Fleming, Mrs Alexander Gilbert, Mrs Frank O Herring, Mrs Benj A Hegeman, Jr., Mrs William E Lowe, Mrs J Parker Mason, Mrs Joseph W Reinhart, Mrs William J Roome, Mrs William L Saunders, Mrs James T Scott, Mrs Walter E Stewart, Mrs William P Smith, Mrs Mason W Tyler, Mrs J Evarts Tracy, Mrs Lewis G Timpson, Mrs G W Van Boskerck, and Mrs Orville T Waring.

SCHOLASTIC WEDDING.

Plainfield's School Superintendent Suggests a Rational Union of Two Important Studies.

"Geography and History Combined" was the subject of Superintendent Maxson of Plainfield in the Union County Teachers Institute in Elizabeth last week. The old-time custom of teaching each subject as distinct from every other, was exposed in all its faultiness. According to the Psychological Law of the Association of Ideas, those ideas which stand isolated in the mind are weak and quickly forgotten; whereas by discovering points of connection with other ideas, and thus associating them closely together, both are intensified and rendered a more permanent possession of the mind.

Geographical facts are much more easily understood and remembered when they are vivified by being made the ground of some historic event, or their relation as cause or effect in national life is shown. For instance, take the names of our rivers and cities beginning with "Saint". In Canada, St. Johns, St. Lawrence, etc.; in the west of the United States, St. Paul, St. Louis; and in Florida, St. Johns, St. Augustine, St. Marys. These places mark the lines of the early occupancy of North America by Catholic settlers from France and Spain. In the Old World, St. Petersburg, Constantinople, Alexandria, embalm the names of the greatest men of their day.

It was the speaker's opinion that at some early day, geography, as geography, and history, as history, would give place in our schools to a combination study which would embrace both subjects.

THE TROLLEY LINE.

Protest Against Express Cars, and Plea for Local Transit.

TO THE EDITOR OF THE DAILY PRESS:—When the big traction syndicate's agents come to this town, meaning business, they will want the earth in Plainfield's streets without limit or qualification; and they will doubtless express surprise if it is not granted them at once, with the grateful thanks of the community thrown in.

In very truth what benefit would accrue to Plainfield from the running of express cars and freight cars and combination cars over a line that simply parallels the Central Railroad, deporting from it at no point between Dunellen and Fanwood more than a few rods? It would be merely a duplication of present facilities, the one propelled by steam and the other by electricity.

Instead of a benefit it would in some respects be an injury. It would encumber some of our busy streets. It would, through occupation of our best trolley territory, render unprofitable, if not impossible, lines that we must have in order to have a comprehensive and satisfactory system of rapid transit. In districts lying away from the Central Railroad, rapid transit would, in other words, be postponed, if not altogether defeated, by the coming of a company which is willing to accomodate that portion of the town only already equipped with good facilities of inter-communication.

North Plainfield under the guidance of Mayor Saunders had the good fortune to secure rapid transit at right angles to the Central Railroad. Unless Plainfield secures similar right-angled lines, the building of the future, as in the past, will either hug the Central Railroad, or else it will follow the line that the foresight of Mr. Saunders secured for the borough.

The New York and Philadelphia Company wants to use our streets, and gather shekels from our people. It offers nothing of value in return—not one thing. Is it unreasonable then to ask that it build the rectilinear lines which, as a part of its own system, it can profitably operate? We refer to the Netherwood line, and the line leading towards, if not to, South Plainfield.

We say, with emphasis, this should be made the condition of the use of the streets of the people of Plainfield. And the Voters Who Walk should be very sure that their ballots say as much when they go to primaries now or to the polls next month. ONE OF THE WALKERS.

—The Plainfield Bowling Club will play a scrub team tomorrow evening.

Highest of all in Leavening Power.—Latest U. S. Gov't Report

Royal Baking Powder

ABSOLUTELY PURE

CUPID SPOILED IT.

Jimmy Carstone Married the Widow Harpinger, But Married in Vain.

Over in Linthicum the postmaster died a short time ago, and while such an event is about as extraordinary as a resignation from such a source, still the people of that village would have survived the dispensation without much worry but for subsequent correlated happenings.

The postmaster had been a worthless sort of a fellow, whose only claim for the position was that he was the father of eight helpless children and was too lazy to work. After his accession to office his wife presented him with a ninth pledge of her love; so, when he died, the larger taxpayers of the community concluded it would be more economical to let the government support the widow than to have her a charge upon the county. Consequently they busied themselves in her behalf, drawing up a petition which they caused to be numerously signed and forwarding it in haste to their congressman.

All might have been well for the widow but for old Jimmy Carstone; a relic of the Mexican war, whose many acquaintances had utterly wearied of maintaining him in chronic inanition and who had decided to work him off upon the post office department. As a result of this contest of interest feeling ran high. Jimmy and his partisans were denounced as most unfeeling wretches who were seeking to take bread out of the mouths of the widow and fatherless, while Widow Harpinger's forces were roundly charged with lack of patriotism in opposing the gallant veteran of a glorious war. This order of things, or disorder rather, continued for many weeks, until the community was completely torn up. Small boys scratched and bit over it, families divided upon it, and wives threatened to separate from their husbands; good deacons so fell out that they refused to speak to one another upon the street. The pastors of the two village churches voted themselves a long vacation and took it, in order to avoid becoming irremediably lost in the contention.

Petitions and counter petitions were forwarded to Washington and the congressman was driven nearly crazy by the mail he received from Linthicum. He replied in piteous entreaty, urging upon the warring factions to come to peace if they would save the party from utter ruin.

Jimmy Carstone, having all the leisure in the world, deliberated greatly and much over the situation, with the result that he finally decided upon a magnificent coup; at least he so regarded it, for he chuckled very audibly for many minutes afterward with the greatest satisfaction. Giving his scant hair an extra touch or two with his brush and regretting he had not a Sunday-best suit, he deliberately called upon his fair rival.

"Widdy Harpinger," he began bluntly and in a most businesslike manner, thar's but one way outen this yere muss. You an' me must get married."

"Laws, Mr. Carstone," simpered the widow, "an' Luke Harpinger on'y been dead lessen two month."

"Widdy, this yere gover'ment haint erwaitin' fur nobody. Folks is so sot that the only way ter harmonize is fur us ter come together."

Jimmy was not eloquent but he was very earnest, with the result that on the following morning he and the widow walked over to 'Squire Benson's office, where they were quickly made man and wife. Every one was delighted at the diplomacy of Jimmy and the happy issue out of the snarl; so a merry surprise party organized that evening and burst upon the bride and groom.

While thus assembled and all were pretending to listen to a long story from Jimmy concerning the heroic and prominent part he took in the battle of Churubusco, a boy brought in a telegram for 'Squire Benson, who had been master of ceremonies. The sender was the congressman and the message read:

"Despairing of harmony between factions have named Peter Haggerty postmaster."

Jimmy is now trying to get an attorney to institute divorce proceedings, as his wife promptly upon receipt of this intelligence betook herself and nine children to the poorhouse.—Chicago Tribune.

Was Supplying the Deficiency.

In his youth and inexperience it occurred to him that he might with profit address a few inquiries to the small brother of the being he adored.

"What did sister say," he asked, "when she was told I was waiting for her?"

"She said," answered the child, simply, "that she hadn't the face to come down, but she's trying to fix one up now."

And with that he smiled sweetly as little folks are wont to do when they have stabbed people to the heart.—Detroit Tribune.

Some Nature Hints.

There was a tender light on the girl's face as she stood looking at the sunset. The young man who was supposed to be enjoying the view with her, but who was in reality lost in rapturous contemplation of her, almost feared to breathe lest he should disturb the ecstasy of the moment for her. By and by she sighed a deep sigh of utter contentment and turned to him: "Thank you so much for bringing me to this lovely place," she said. "I know now exactly what shade of blue goes with crimson, and I have the plan of a stunning afternoon gown in my mind."—N. Y. World.

THE LOGIC OF TRADE.

Goods Purchased Abroad Are Paid For With the Products of Our Labor.

A correspondent in Chicago sends us the following paragraph, which he has clipped from The Tribune of that city:

"Mr. Lincoln said once: 'If the United States has $40 and needs a ton of iron and buys it in Europe, it has the ton of iron, but has parted with the money. If that sum of money is spent for a ton of iron made in this country, then we have both the iron and the $40.'"

He tells us that he has not been able to find this in Mr. Lincoln's writings, and that he has applied to the Chicago Tribune for the citation without getting any response, and he wants to know what we think about it.

It makes no difference whether Mr. Lincoln ever said what is here ascribed to him or not. The greatest men have made egregious blunders on economical questions. George Washington was a believer in continental money when it was first issued and thought that people who made difficulties about taking it ought to be hanged. He changed his mind afterward. What Mr. Lincoln is reported to have said in this paragraph is not true. When we buy a ton of iron abroad, we do not pay for it with money. We pay for it with our goods, the products of our labor. It is only the balance of trade that is settled with money. Sometimes this balance is for us, and sometimes it is against us. Therefore the real question is whether we get more for the products of our labor by buying a particular thing abroad than we could by making it at home. Of course this glib paragraph is equally applicable to all other articles of import as to iron. Let us see how it would read as to some of the others: "If the United States has $10 and needs a chest of tea and buys it in China, it has the chest of tea, but it has parted with the money. If that sum of money is spent for a chest of tea grown in this country, then we have both the tea and the $10." The growing of tea in this country is only a matter of expense. The same may be said of coffee. It is only a question of hothouses and labor.

This principle is equally applicable to other countries also. We have no patent on it. British philosophers might say, and, in fact, did say before the repeal of the corn laws: "If Great Britain has £10 and needs a ton of wheat and buys it in America, it has the ton of wheat, but has parted with the money. If that sum of money is spent for a ton of wheat grown in this country, then we have both the wheat and the £10." In short, the idea embodied in the paragraph quoted would put an end to commerce and tie up all the mercantile shipping in the world. It would show that mankind, from the dawn of history till now, has been laboring under a tremendous delusion on the subject of trade, and that the great commercial cities of the world, Tyre, Carthage, Venice, Amsterdam, London and New York, were and are making a great mistake in not filling up their harbors and stopping all ingress and egress, except perhaps for passengers with the very smallest allowance of baggage.—New York Post.

Yorkshire Will Pay More For Wool.

The Sydney Mail has been discussing the probable effect of an American demand upon the prices of Australian wools. Hitherto buyers from this country have been taking no scoured wool at all and have selected the best qualities of Australian grease wool in order to import as little dirt as possible consistently with getting the lowest rate of duty. Now that both greasy and scoured wools are free they are quite likely to buy only the scoured in order to avoid paying freight on dirt. This leads the Manchester Textile Mercury to reflect that "the conclusion of the whole matter seems to be that the boon of free wool granted to the States implies dearer wool for the Yorkshire manufacturer. The American manufacturer will not be sorry to hear that Yorkshire has to pay more for its wool."—Journal of Commerce.

How Christian Endeavor Grows.

At the Cleveland convention the total enrollment of Christian Endeavor societies in the world was 33,679. The enrollment Oct. 6 was 35,079, a remarkable net increase in three months.—Secretary Baer's Report.

CHRISTIAN ENDEAVOR BRIEFS.

The Galesburg (Ills.) District union awards each year a banner to the society that does the best all around work during the year.

Of the 25 Disciples' churches in the maritime provinces, ten already have Christian Endeavor societies, six having been organized this last year.

The Chinese national convention was truly cosmopolitan. It included American, English, Scotch, German, Japanese and Chinese delegates.

At the annual Christian conference held at Petersham, New South Wales, by the Petersham and District Ministerial association the "interval meeting," held just before the evening service of the first day, was devoted to a Christian Endeavor rally, led by Rev. Alexander Miller, president of the colonial union.

Joplin (Mo.) union has doubled its number of societies since June 1, having organized three new ones in the city and one in an adjoining town.

The Chambered Nautilus.

This is the ship of pearl which poets feign
Sails the unshadowed main.
The venturous bark that flings
On the sweet summer wind its purpled wings
In gulfs enchanted, where the siren sings
And coral reefs lie bare,
Where the cold sea-maids rise to sun their streaming hair.

Its webs of living gauze no more unfurl.
Wrecked is the ship of pearl,
And every chambered cell,
Where its dim dreaming life was wont to dwell,
As the frail tenant shaped his growing shell,
Before thee lies revealed—
Its irised ceiling rent, its sunless crypt unsealed.

Year after year beheld the silent toil
That spread his lustrous coil.
Still, as the spiral grew,
He left the last year's dwelling for the new.
Stole with soft step its shining archway through,
Built up its idle door,
Stretched in its last found home and knew the old no more.

Thanks for the heavenly message brought by thee,
Child of the wandering sea,
Cast from her lap, forlorn!
From thy dead lips a clearer note is born
Than ever Triton blew from wreathed horn!
While on my ear it rings,
Through the deep caves of thought I hear a voice that sings:

Build thee more stately mansions, O my soul
As the swift seasons roll!
Leave thy low vaulted past!
Let each new temple, nobler than the last,
Shut thee from heaven with a dome more vast
Till thou at length art free,
Leaving thine outgrown shell by life's unresting sea!

—Oliver Wendell Holmes.

The Ad. Man.

You may talk about your editors, who sit in easy chairs
And try to boss the whole machine and put on lots of airs,
And seek to make the people think it's what they have to say
That keeps the business on the move and makes the paper pay,
But don't you never think it, for the whole truth simply is
The editor's not in it with that huge conceit of his;
For there's only one essential in the whole newspaper plan—
Success depends alone upon the advertising man.

—Nixon Waterman.

Lucile.

Lucile
Had acquired that matchless, unconscious appeal
To the homage which none but a churl would withhold—
That caressing and exquisite grace—never bold,
Ever present—which just a few women possess
From a heartful repose, undisturbed by the stress
Of unquiet emotions, her soft cheek had drawn
A freshness as pure as the twilight of dawn.
Her figure, though slight, had revived every where
The luxurious proportions of youth, and her hair,
Once shorn as an offering to passionate love,
Now floated or rested redundant above
Her airy, pure forehead and throat, gathered loose,
Under which, by one violet knot, the profuse
Milk white folds of a cool modest garment reposed,
Rippled faint by the breast they half hid, half disclosed.
But her simple attire, thus in all things revealed
The fine art which so artfully all things concealed.

* * * * * * *

Some faces show
The last act of a tragedy in their regard.
Though the first scenes be wanting, it yet is not hard
To divine, more or less, what the plot may have been,
And what sort of actors have passed o'er the scene.
And whenever I gaze on the face of Lucile,
With its pensive and passionless languor, I feel
That some feeling hath burnt there—burnt out, and burnt up
Health and hope. So you feel when you gaze down the cup
Of extinguished volcanoes. You judge of the fire
Once there by the ravage you see—the desire,
By the apathy left in its wake, and that sense
Of a moral, immovable, mute innocence.

—Owen Meredith.

The Wife's Because.

It is not because your heart is mine—mine only
Mine alone;
It is not because you chose me, weak and lonely,
For your own;
Not because the earth is fairer, and the skies
Spread above you
Are more radiant for the shining of your eyes,
That I love you!
It is not because the world's perplexed meaning
Grows more clear,
And the parapets of heaven, with angels leaning,
Seem more near,
And nature sings of praise with all her voices
Since yours spoke,
Since with my silent heart that now rejoices
Love awoke.

Nay, not even because your hand holds heart and life
At your will,
Soothing, hushing all its discord, making strife
Calm and still;
Teaching Trust to fold her wings nor ever roam
From her nest;
Teaching Love that her securest, safest home
Must be rest.

But because this human love, though true and sweet—
Yours and mine—
Has been sent by love more tender, more complete,
More divine,
That it leads our hearts to rest at last in heaven.
Far above you
Do I take thee as a gift that God has given—
And I love you!

—Adelaide Procter.

The Deaf Mute.

The silent! Those who cannot hear
The joyous, thrilling song of bird;
Whose closed ears have never heard
The tones of those they hold most dear;

Whose lips are mute, who cannot share
Together love's sweet low toned words;
Whose souls have n'er been waked or stirred;
By cheerful sounds of morning air.

Alas, for them, who are denied
Expression's dear and sweet relief;
Whose joy unsung and unsobbed grief
Within their pent up bosoms hide.

—L. M. Gregg.

Presumption.

A grain of sand that fain would stay
Resistless ocean's power;
A drop of rain that dares to say,
"I am alone the shower;"
A firefly claiming through the wold
The source of light to be;
A little mind that seeks to hold
And gauge infinity.

Bucklen's Arnica Salve.

The best salve in the world for cuts, bruises, sores, ulcers, salt rheum, fever sores, tetter, chapped hands, chilblains, corns and all skin eruptions, and positively cures piles or no pay required. It is guaranteed to give perfect satisfaction or money refunded. Price 25c. per box. For sale by L. W. Randolph, druggist.

SARAH ORNE JEWETT IS PREEMINENTLY THE NOVELIST OF NEW ENGLAND LIFE. WHO IS SO QUALIFIED AS SHE TO WRITE OF THE OLD PURITAN FESTIVAL OF THANKSGIVING?

Her latest tale—

IN A COUNTRY PRACTICE,

IS A THANKSGIVING STORY OF ABSORBING INTEREST.

All there is of pathos and humor in the lives of the country folk of New England has been delightfully portrayed in her writings: it is difficult to believe that any reader will not at least be interested by a perusal of the story we shall present. Here is a bit of her manuscript.

In a Country Practice

I

Dr Best, the old professor and king of the medical school was talking eagerly to a pleasant-faced slight young student who stood before him. The young man had taken his degree and received his diploma only the day before, he had graduated at the top of the class and as Dr. Best had said to one of his fellows as they sat together signing the diplomas, he was the only man in the class who really had a genius for his profession.

Dr Best was a New York physician of wide reputation and had kept his professorship in the medical school of one of the small inland colleges both because it was his own college and because the few weeks he gave to his lectures consisted, save one short the only vacation that he could

IT WILL BE GIVEN IN THESE COLUMNS IN TWO INSTALMENTS, THE FIRST ON NOVEMBER 27 AND THE SECOND ON THE FOLLOWING DAY. THE ILLUSTRATIONS WILL BE WORTHY OF THE STORY.

Gold Watches Given Away!

Amos H. Van Horn, L't'd,

73 Market st, near Plane st., Newark, N. J.

Will give a Ladies' or Gentlemen's Gold Watch to every purchaser of $100 worth or more of CARPETS AND FURNITURE.

Parlor Suits.

We are now exhibiting a fine line of Parlor Suits, in covering of silk tapestry and brocatelle, at extremely low prices.

Bedroom Suits.

We are still selling a great many Bedroom Suits of the Hall & Lyon manufacture, noted for latest styles and lowest prices.

NOTE THE NAME AMOS BEFORE ENTERING THE STORE.

Carpets. Carpets.

At our store you will find a large stock of Velvets, Body and Tapestry Brussels, 2 and 3 ply Ingrains, sold at lower prices than anywhere in the State.

Parlor Stoves and Ranges.

Notwithstanding the warm weather, we are now selling a great many Parlor Stoves and Ranges, including the Famous Portland Ranges, on account of low prices.

Goods delivered free of charge to any part of the State. Easy terms.

88 Bank street is the number of our new storage building for Furniture. Cleanliness and low rates is our motto. Furniture moved with vans at reasonable rates. Telephone 580.

AMOS H. VAN HORN, Limited,

73 Market Street, nearest Plane street Newark, N. J

Schepflin, Schultz & Co.

STOP AND THINK

before you buy your Fall and Winter Clothing, and call to mind that we have a full line of

Men's, Boys' and Children's Goods

in Suits, Overcoats, Ulsters and Separate Pants. Don't fail to see our line.

SCHEPFLIN, SCHULTZ & CO.

The Eighmie Patent TRADE MARK SHIRT

sold by

HALLOCK,

109 West Front st.

Hotels and Saloons.

HOTEL ALBION,

OPEN FOR GUESTS

Park avenue and 8th street.

New Proprietor.

HENRY F. WINDHAM

ARLINGTON HOTEL,

SOMERSET ST. AND GREEN BROOK ROAD.

Regular and transient boarders. First-class bar and stables attached.

HOTEL GRENADA,

North Avenue.

Now open for the reception of guests, under the management of George and Wallace V. Miller. House has been thoroughly renovated and re-furnished throughout, and contains all improvements. First-class accommodations for families and the traveling public.

PURE California Wines,

Port, Sherry and Catawba 30 cents bottle. The celebrated

Zinfandel Clarets,

25 cents to 50 cents per bottle at

E. P. THORN,

NO. 17 PARK AVENUE.

CITY HOTEL.

Plainfield, N. J.

COR. PARK AVENUE AND SECOND STREET.

J. E. BEERBOWER, Proprietor.

With stables attached.

IMPORTED WERZBURGER BEER

On draught at

CHARLES SMITH'S

Sample and Lunch Rooms, 4 WEST FRONT ST.

The Bartholomay, Rochester Pale, the Bavarian Dark and the St. Louis.

Ballantine's Ales also on draught The Indian Pale XXX Still Ale and Porter.

Madison Avenue HOTEL,

Madison Ave. and 58th St.

NEW YORK.

$3 per day and up. American Plan.

Fireproof and first-class in every particular

Two blocks from the Third and Sixth Avenue Elevated railroads.

The Madison and 4th Ave. and Belt Line cars pass the door.

H. M. CLARK, PROP.

Passenger Elevator runs all night.

W. E. CODDINGTON,

LAW OFFICES,

Corner Park avenue and 2d st. Solicitor and Master in Chancery. Notary Public.

WILLIAM A. CODDINGTON,

Attorney-at-Law, Master and Solicitor in Chancery, Commissioner of Deeds and Notary Public.

Money to loan. Collections promptly made.

OFFICE—NO. 28 WEST FRONT ST.

WM. E. MCCLURE,

Counselor-at-Law.

Supreme Court Commissioner.

First National Bank Building.

Jones & Co., Excavators.

Cesspools and sinks thoroughly cleaned. Attention given to sanitary condition. Buildings, cellars, etc., disinfected. All work done under experienced manager.

JONES & CO.

Cesspools built.

Finest Elgin Creamery Butter 25c. lb
Finest Dairy Butter.....22c. lb

V. L. FRAZEE,

151 West Front St.

Nickel-In Cigar.

Why pay 10c for a cigar when for 5c you can get one of the famous Nickel-Ins at Conover's, 25 Somerset st.

TRY DOBBINS'S CIGARS.

30 PARK AVE.

He Manufactures Them

VAN BUREN & TIMPSON,

Real Estate and Insurance

163 North ave., Opp. Station

60 Cedar street, New York City.

FISCHER PIANOS.

ESTABLISHED 1840.

Nearly 100,000 Now in Use.

RECEIVED HIGHEST AWARD, WORLD'S FAIR, CHICAGO.

EASY TERMS, — EXCHANGED.

Catalogue mailed on application.

110 FIFTH AVE., cor. 16th St., N. Y.

10,000 COPIES FIRST WEEK !!!

RUSH IS SIMPLY IMMENSE.

EVERY-BODY *Little & Big* —ARE— Laughing TO SPLIT THEIR SIDES

Over

THESE NEW

WONDERFUL JUVENILES

By PALMER COX, Author of THE BROWNIES.

Wedding Trip OF THE Frog and the Mouse.

This is a specimen of the perfectly unique genius and unrivalled humor of PALMER COX.

His Quaint Conceits *HAVE NEVER BEEN* Equalled.

All these QUEER PEOPLE are arrayed in varied garments by Mr. Cox, much as ordinary human beings dress.

Bears, Foxes, Elephants, Lions, Mice, Etc.,

walk on two legs, think as men and women do, talk to each other, go to housekeeping, dance at weddings,

HAVE GRAND FEASTS AND FROLICS,

celebrate gala days and holidays, make great steaming puddings for festive occasions, go hunting with knives,

revolvers, guns, etc., go skating like real men, gallop around in moccasins and snow-shoes, go up to the moon in a fairy balloon, and persistently perform a thousand like

ODD AND JOLLY PRANKS.

It is not often that we get such books. I have read them through, and laughed all the way along. It is the jolliest kind of fun from beginning to end. The youngest and the oldest can find in it A BIG LAUGH AND A GOOD SERMON.

ROBERT LOWRY, D. D.

Don't Forget This.

1st.—There are eight of these books, *each complete in itself*, for only ten cts. each.

2d.—They are by the most gifted Juvenile Artist in the world to-day.

3d.—They are the only books of his offered at less than $1.50 per copy.

4th.—They are printed in Colors, on Satin Gloss paper, are full of pictures, are richly bound, and are well worth 50 cents each.

5th.—By engaging an enormous edition for distribution among our readers no other paper can get it and you get the benefit

THIS IS NOT A COUPON SCHEME. We saw a chance to give the Children of our readers a most delightful treat, in the distribution of the most captivating Juvenile books we ever saw, and believing they would appreciate it and speak a good word for the Daily Press we have decided to make this a Christmas season that all would enjoy and always remember. ***We only ask the trifle of 10 cents to cover cost by the 25,000 lots—YOU GET THE BENEFIT.***

No. 2 is ready for distribution THIS WEEK

SEND OR BRING ONLY 10 CENTS FOR EACH COPY DESIRED.

ADDRESS

THE DAILY PRESS.

WHEN CONGRESS MEETS

Tariff Fight To Be Continued as Bitterly as Ever.

Supplemental Tariff Bills To Be Pushed Actively—Sugar Will Be a Special Mark for Attack—Fourth Class Postmasters Protest Against Existing Systems.

Washington, Nov. 19.—When the senate reconvenes on the first Monday in next month, unless the programme mapped out by certain senators should be rearranged, there will probably be a renewal of the clash on the tariff question.

Senator Harris states that he intends to push the supplemental tariff bills for action as soon as possible after congress convenes (which probably means immediately after the holiday recess). This is in accord with the statements he made on the floor of the senate at the time these so-called "popgun" tariff bills were referred to the finance committee. The bills relating to free iron ore, coal and barbed wire came back from the finance committee, practically as they went there, but the bill placing sugar on the free list was pigeon-holed and a substitute was reported, placing a uniform duty of 40 per cent. on all sugars, thereby doing away with the differential one-eighth duty that operates to the advantage of the refiner, and the discriminating one-tenth duty that operates against the German exporter.

Democratic senators, not among those classed as "conservatives," express doubts as to the desirability of attempting to pass any of the tariff bills now on the senate calendar at the next session.

One of these senators says he appreciates the fact that there are leading men in his own party who, aided and abetted by republicans, will use every effort to prevent the present sugar schedule being amended and that to attempt it would result in nothing more than the consumption of valuable time that would be needed in the consideration of measures upon which political lines would not be drawn and upon which the country is demanding action by congress.

To make sugar free, in view of the letter of Secretary Carlisle, and, in view of the small receipts under the new law so far, this senator insists, would be utterly impossible. And to seek to change the sugar schedule in any way, he thought, would be equally unwise as it would open up anew the tariff debate and start a flood of debate, that, once unloosened could not be checked.

As a result of First Assistant Postmaster General Jones' request in his annual report for legislation to prevent the boycotting of minor postoffices, the postoffice department has received a large number of letters from postmasters who say they have suffered to a great extent by the system. The compensation of postmasters of the fourth-class is based mainly upon the cancellation of postage stamps upon matter actually mailed at their offices. Owing to political differences or other personal feeling, the compensation of postmasters is sometimes seriously curtailed by mailing letters on the cars, or sending them to an adjoining postoffice, thereby reducing the postmaster's salary. This is carried to a grievious extent in some communities and is such an interference with the usual and regular disposition of mails that in the judgment of First Assistant Postmaster General Jones it calls for legislation by congress.

The executive committee of the American Bimetallic league have called a silver conference to be eld at St. Louis, Nov. 27, at which the present situation will be fully discussed and the policy to be hereafter pursued by the friends of the free coinage of silver will be decided upon.

THE EARTHQUAKES IN ITALY.

Whole Villages Reported To Have Been Destroyed.

Rome, Nov. 19.—Reports of disasters caused by the earthquakes in southern Italy are still meagre, but they suffice to show that there has been great loss of life. Procopia, a village of 1,200 inhabitants in Reggio di Calabria, as been obliterated. Virtually all the buildings were thrown into ruins. The number of deaths is not known, but in one church 47 were buried alive under fallen walls. The last authoritative report was that the list of dead was well above 60. In another village of the same province eight persons were killed outright by falling buildings. The damage to property has been enormous. Troops and officials are going to the help of suffering districts. King Humbert has sent several donations from his private purse.

Two Italians Asphyxiated.

Brooklyn, N. Y., Nov. 19.—Joseph Satali, 47 years old, and a man named Caslindi, aged about 40 years, Italians, were found unconscious at 162 Sackett street, where Satali kept a shoe shop, from the effects of escaping gas. Both were removed to the Long Island hospital, where it was said that their condition was critical. It is supposed that the men while under the influence of liquor turned the gas on accidentally after they had extinguished it.

Cardinal Gibbons Goes to Rome.

Rome, Nov. 19.—The state department of the vatican learns that Cardinal Gibbons, of Baltimore, will embark for Europe on Dec. 2, and imbark for Europe on Dec. 5, and immediaely after landing at Genoa Europe two months and will attend the consistory.

Railway Men Starving.

Denver, Nov. 19.—After a careful canvass a committee has reported that 215 families of American Railway union men are on the verge of starvation, and 400 unmarried men in consequence of the blacklist enforced by the railways against the men who struck last summer.

Boston Wool Market.

Boston, Nov. 19.—Receipts of wool the past week 5,697 bales domestic and 1,822 bales foreign. Sales, 2,954,000 pounds domestic and 375,000 pounds foreign.

CURE THAT COUGH WITH SHILOH'S CURE — TAKE THE BEST

25cts., 50cts. and $1.00 a bottle. One cent a dose.

THIS GREAT COUGH CURE promptly cures where all others fail. Coughs, Croup, Sore Throat, Hoarseness, Whooping Cough and Asthma. For Consumption it has no rival; has cured thousands, and will CURE YOU if taken in time. Sold by Druggists on a guarantee. For a Lame Back or Chest, use SHILOH'S BELLADONNA PLASTER. 25c.

SHILOH'S CATARRH REMEDY. Have you Catarrh? This remedy is guaranteed to cure you. Price, 50 cts. Injector free.

Sold by all druggists 8 14 y

THE NEXT MORNING I FEEL BRIGHT AND NEW AND MY COMPLEXION IS BETTER.

My doctor says it acts gently on the stomach, liver and kidneys, and is a pleasant laxative. This drink is made from herbs, and is prepared for use as easily as tea. It is called

LANE'S MEDICINE

All druggists sell it at 50c. and $1 a package. If you cannot get it, send your address for a free sample. Lane's Family Medicine moves the bowels each day. In order to be healthy this is necessary. Address, ORATOR F. WOODWARD, Le Roy, N. Y.

People Who Weigh and Compare

Know and get the best. Cottolene, the new vegetable shortening, has won a wide and wonderful popularity. At its introduction it was submitted to expert chemists, prominent physicians and famous cooks. All of these pronounced

Cottolene

a natural, healthful and acceptable food-product, better than lard for every cooking purpose.

The success of Cottolene is now a matter of history. Will you share in the better food and better health for which it stands, by using it in your home?

Avoid imitations—countless—worthless. Stick to COTTOLENE.

Sold in 3 and 5 pound pails.

Made only by N. K. FAIRBANK & CO. CHICAGO, AND PRODUCE EXCHANGE NEW YORK

J. W. VAN SICKLE, Dealer in all kinds of **Fresh and Salt Meats** GAME IN SEASON. New No. 199., North Ave., Plainfield. Telephone 148 B. Orders called for and delivered promptly.

J. T. VAIL, Real Estate and Insurance, 177 NORTH AVENUE. Blue Stone Flagging, &c. 9 2 tf

H. DeMOTT, With livery attached, UNDERTAKER AND EMBALMER, 175 Somerset Street, Plainfield, N. J. 927

IF YOU WANT Good Oats, go to W. J. Tunison. If you want good feed, go to W. J. Tunison. If you want good hay, go to W. J. Tunison. If you want good flour, go to W. J. TUNISON.

REMOVAL. I have removed my watchmaking and jewelry business from Park ave. to **142 North Avenue** Next to Walker's bakery, and shall be pleased to have my friends call. CALEB DICKINSON

WM. D. THICKSTUN, Real Estate and Insurance, 197 North ave. 10 1 tf

E. H. HOLMES, DEALER IN COAL and WOOD, YARD—No. 208 Madison Avenue. Also office for coal orders with Woolston & Buckle, 165 North avenue.

Carty & Stryker Groceries, Fruits and Vegetables. CHEAP FOR CASH, CENTRAL AVE. AND SECOND STREET. If you will kindly favor us with your order, it will receive prompt attention. Don't forget the place, corner Central avenue and Second street. 11 23tf

MAX,

THE HIGH-PRICED

CATERER,

TELEPHONE CALL 81.

Hello!

Hello!

Is it you Max?

Yes Sir.

I hear you are going to reduce your prices.

I am.

How can you do it?

Because I am running two places now.

Good for you; send me a nice supper Sunday; you know what I want; good bye.

Good-bye. Don't forget to throw away the old price list.

Here is the new one:

Chicken Consomme, 35c per quart.

Chicken Croquettes, $1.50 and $2.00 a doz., according to size.

Lobster Cutlets, $1.75 and $2.25 a doz.

Best fried oysters delivered in paper bags 30c a doz.

Oysters a la poulette, the very best, $2.00 a hundred.

All kinds of game at New York prices.

Chicken and Lobster Salad 30c.

Sandwiches, if by the quantity, very cheap.

Estimate for dinner parties at lowest possible figure.

All goods guaranteed first-class and prepared by an A 1 Cook.

Everything 20, 30 and 40 per cent below New York prices.

MAX WIERTZ,

544 WEST FRONT ST.

Go and see him. If he does not accommodate you, nobody else will.

THE DAILY PRESS.

A. L. FORCE, Publisher and Proprietor.
WALTER IRVING CLARKE, Managing Editor.

READ EVERY DAY BY ALL PLAINFIELD, AND MORE BESIDES.

PLAINFIELD, N. J., NOV. 19, 1894

CITY EDITION, 4 O'CLOCK.

HIGH SCHOOL NOTEBOOK.

A number of the High School boys practiced basket ball Friday afternoon on the Willow avenue grounds. Two sides were chosen by J. V. Rittenhouse '97 and Nathan Lane, Jr., '94, and after a long and exciting contest the side captained by Rittenhouse won by the score 18 to 16. A second team composed of the smaller High School boys is being organized, J. V. Rittenhouse will be captain of it. Practice in the Y. M. C. A. gymnasium has been begun. The first team of the High School will probably play four games at the Y. M. C. A. fair, one with the High School scrub team, one with a team from Leal's School, one with the North Plainfield School team and one with a team composed of Y. M. C. A. boys not attending school. Candidates for the High School first are requested to report to the manager, Charles B. Morse '95. J. V. Rittenhouse will receive applications for the second.

A declamation was given this morning in Assembly Hall by Henry B. Drake '95.

The Senior Class held their regular weekly newspaper report.

There was a meeting of the Senior Class todyy at recess to discuss the class Thanksgiving Day spread. After a long discussion, it was decided not to have any Thanksgiving Day spread. Class day exercises sometime during June will probably take its place. Edgar I. Serrell resigned as vice-president of the class, his successor has not yet been elected.

Basketball practice was continued in the new Y. M. C. A. gymnasium this afternoon. The boys are becoming quite interested in the game and quite a number attend practice. The makeup of the High School team has not been decided on as yet as there are a large number of candidates for it.

NORTH PLAINFIELD SCHOOL NOTES.

The trial examination for the scholarship in the Plainfield Manual Training School, offered by John G. Dalziel took place last week. The examination consisted of tests in freehand drawing and definitions. Those who contested for the scholarship were James K. Arnold, Jr., John H. VanWinkle, Jr., William Lolzeaux, Charles Everett, William DeCamp and R. P. McCullough. After a close examination of the papers, Mr. Dalziel decided that James K. Arnold, Jr., of the Junior Class, had prepared the best paper, and that John H. VanWinkle, also of the Junior Class came next.

The library is again in working order, and books are being regularly distributed. Instead of putting the library under the charge of the boys, it has been decided to put it in the hands of the girls this year. The librarians are Miss Maud French, Miss Ada Woolston and Miss Lillian Pope.

The regular weekly debate in the Junior Class took place Friday afternoon. The subject debated was "Which has done most for civilization: the carpenter, or the blacksmith?" After a very close debate, Miss Petrie decided in favor of defenders of the blacksmith.

The Ninth and Tenth grades played the Seventh and Eighth grades a game of football Friday afternoon on the Summit avenue grounds. After a rather one-sided game, the Seventh and Eighth eleven won by the score of 26 to 0. Raymond Carroll and Herbert Richardson of the Plainfield High School did the brilliant playing for the winning side, while Herbert Moore distinguished himself on the losers.

A number of visitors attended the morning exercises Friday. Among them were familiar faces from the classes of '93 and '94. Plainfield High School also was represented.

EARLY INTELLIGENCE.

—The fair accounts will be settled at the meeting of John Hand Camp, S. of V., tonight.

—Friendship Lodge, No. 4, Daughters of Rebecca, is growing steadily. Dr. L. S. Pocock has brought in 35 propositions during the past few months. Six initiations will be made at the next meeting.

—Thomas Ransom, who while despondent committed suicide in Somerville Saturday, was a comrade of Winfield Scott Post, and that organization will assemble tomorrow morning at 8 in their rooms to attend his funeral.

Marvelous Results.

From a letter written by Rev. J. Gunderman, of Dimondale, Mich., we are permitted to make this extract: "I have no hesitation in recommending Dr. King's New Discovery, as the results were almost marvelous in the case of my wife. While I was pastor of the Baptist Church at Rives Junction she was brought down with pneumonia succeeding la grippe. Terrible paroxysms of coughing would last hours with little interruption and it seemed as if she could not survive them. A friend recommended Dr. King's New Discovery; it was quick in its work and highly satisfactory in results." L. W. Randolph's drug store. Regular size 50c and $1. Our price 45c and 90c.

PARTICULAR MENTION.

J. W. Coddington went South last night.

Miss Florence Frazee of Newark is the guest of Miss Marguerite Coriell of Church street.

Theodore Lister of Philadelphia is the guest of his brother, Charles C. Lister of North avenue.

A daughter was born last Wednesday to Mr. and Mrs. Joseph Shultise of 26 Summit avenue.

Randolph Giddis has gone on a hunting expedition to Mountain Grove, Penn., and expects to get plenty of game.

Miss Anderson of New Brunswick spent Sunday at the home of her uncle, Councilman E. H. Bird and wife, Elm place.

The new addition on Mrs. C. P. Leggett's house is completed. Ground will soon be broken for the erection of a new barn.

William Nicholson, formerly an employe of Charles C. Lister of North avenue, has gone to Allentown to accept a new position.

Dr. L. S. Pocock of Noah Dove Encampment will go tomorrow to Trenton to attend the grand encampment as a representative of Plainfield.

Gotfried Herold, who formerly resided in Plainfield, but now a resident of Brooklyn, spent Sunday at the home of his daughter, Mrs. Henry Windham, Arlington Hotel, North Plainfield.

Mrs. Baldwin of Newark, president of a W. C. T. U., spent Sunday with Mr. and Mrs. Andrew Vanderbeek of First place. She is on the way to the South, where she will remain during the Winter.

Mr. and Mrs. J. E. Morse of Franklin place gave a dinner party Saturday evening to celebrate the twenty-fifth anniversary of their wedding day. The party was a family affair, as the guests were all relatives resident in the vicinity.

Mr. and Mrs. P. A. Emmons of 15 Jackson avenue, entertained sixteen guests Thursday evening at euchre. Refreshments were served, and all had a good time. The next similar gathering of the party will be at James Buckle's, 59 Westervelt avenue, Friday evening, Nov. 30.

Cards are out for the wedding of Miss Myra Rivers, daughter of Mr. and Mrs. Flournoy Rivers, to Tiemann Newell Horn of Plainfield, Lieutenant of the Second Regt. of Artillery, in the Church of the Messiah, Pulaski, Tennessee, Wednesday afternoon, November 28. Mr. and Mrs. Horn will be at home at Ft. Riley, Kansas, after Jan. 1.

A Firm Believer.

"The Bible, if I remember right," said Mr. Hungry Higgins, "says that six days a man shalt labor, and do all his work."

"Guess you are right," assented Mr. Weary Watkins, wondering what was coming next.

"Well, I allow that I have done as much as six days' work in my life, and if I don't read the text wrong that is all the work a man is permitted to do. It says 'do all thy work, don't it?'"

Nobody Helped Him.

A story of Scotch honesty comes from Dundee. A small boy had taken the prize for an exceptionally well drawn map. After the examination the teacher, a little doubtful, asked the lad:

"Who helped you with this map, James?"

"Nobody, sir."

"Come, now, tell me the truth. Didn't your brother help you?"

"No, sir; he did it all."

Prof. Virchow's Answer.

Professor Virchow was asked by an inquisitive American recently at what hour he was accustomed go to bed.

"When my day's work is done," he answered. "It may be 1 o'clock or 2 or 5, but it's my rule not to sleep until I have finished what I have to do.

In spite of this irregularity of habit, Professor Virchow at 72 is a very energetic and active man.

A Ten Thousand Dollar Watch.

Attorney-General Hensel, of Pennsylvania, whose home is at Lancaster, sometimes astonishes his friends by showing what he calls his ten thousand dollar watch. Mr. Hensel and some others at Lancaster subscribed to the stock of a watch factory established there some years ago, and the manager of the factory made and gave to each of the subscribers a handsome gold watch. The factory afterward failed, and the subscribers have only the watches to show for their money.

Ganisquaw's Name to Change.

James E. Kelly, the young sculptor whose statues have given him a name, is a member of the Seneca tribe. His Indian cognomen is Ganisquaw, meaning a pale face without wife, but, as it is announced that he is about to have a young lady change her name for his the Senecas will have to give him another also.

Mrs. T. S. Hawkins, Chattanooga, Tenn., says: "Shiloh's Vitalizer saved my life; I consider it the best remedy for a debilitated system I ever used. For dyspepsia, liver or kidney trouble it excels; 75c. Sold by all druggists.

Shiloh's cure is sold on a guarantee. It cures incipient consumption; it is the best cough cure, only 1c a dose; 25, 50c, $1. Sold by all druggists.

Karl's Clover Root, the great blood purifier, gives freshness and clearness to the complexion and cures constipation; 25c 50c, $1. Sold by all druggists.

[illegible] for Art.

One afternoon when a perfect gale of wind was raging, a Brooklyn gentleman, in feeble health, was struggling to reach his home, aided by his wife.

Just as they reached the corner of a street a huge tin chimney pot was torn from the roof of a house by the power of the wind and dashed to the ground just in front of the feeble gentleman and his wife.

"Good heavens!" cried the gentleman, "that was a narrow escape for us."

"If it had struck us it would have killed us," she replied.

The two stopped for a moment to examine the chimney pot—more dangerous in a high wind than a bombshell—but just as they were scrutinizing it a window near by was opened, a female head was thrust out and, in a shrill tone, she shouted:

"You needn't think you're going to carry that off, 'cause it b'longs to my house!"—N. Y. Mercury.

A Charming Romance.

He could not explain her indifference. Sometimes he thought she was trying to conceal the love she had for him, and sometimes he thought she hadn't any.

"You are heartless," he said to her one evening in the twilight shadows.

"Yes," she admitted trembling, "some one has taken it away from me."

Upon this he rushed away and purchased a large and elegant engagement ring.—Detroit Free Press.

The Bargain Habit.

"Is that picture just like the original?" she inquired.

"Precisely," replied the art dealer, "excepting that it has been reduced."

"Oh, has it been reduced?" she exclaimed. "I'll take it before somebody else gets it, then. Send it to my house with the bill."—Washington Star.

Spoken from the Heart.

"There is one sign that should be placed over every letterbox in the country."

"What is that?"

"Post no bills."—Pearson's.

A Firm Believer.

"The Bible, if I remember right," said Mr. Hungry Higgins, "says that six days a man shalt labor and do all his work."

"Guess you are right," assented Mr. Weary Watkins, wondering what was coming next.

"Well, I allow that I have done as much as six days' work in my life, and if I don't read the text wrong, that is all the work a man is permitted to do. It says 'do all the work,' don't it?"—Detroit News.

ARRIVAL AND DEPARTURE OF MAILS.

NEW YORK MAILS.

Arrive—7 30, 8 40, 11 a. m., 2 30, 5 30 p. m.
Close—7 30 and 9 30 a. m., 2 00, 5 15 and 8 p. m.

SOMERVILLE AND EASTON MAILS.

Arrive—8 40 a. m., 2 30, 6 00 p. m.
Close—7 30 a. m., 4 30 p. m.

Direct mail to Trenton and Philadelphia 30 p. m.

SUNDAY MAILS.

Office open from 9 30 to 10 30 a. m
Mail closes at 6 30 p. m

METROPOLITAN
LIVERY AND BOARDING STABLES.

Horses boarded by the day, week or month. Especial accommodations for transient trade.
OFFICE AND STABLES,
147, 149, 151 NORTH AVENUE
Oppo. railroad depot, Plainfield, N. J.
A. C. BLAIR.....Proprietor
FRANK DAY.....Manager
Telephone 152, connected with all circuits of New Jersey, New York and Brooklyn.
8 10

Fred Endress,
Dealer in all kinds of
CHOICE MEATS
Jersey pork and poultry a specialty
203 LIBERTY STREET

Before buying, see our line of
HEATING STOVES
AND
RANGES.
Hardware, Plumbing, and Sheet Metal Work.
A. W. CUDDEN,
119 East Front st.

Ahead!

In Wall Paper, are we, say all who have examined our present stock. Prices rule as low as quality runs high. Wall paper can be put on to the same advantage any time of the year, but it can be bought to particular advantage at particular seasons. Now is one of them.

MARSH, AYERS & CO.
141 East Front st., Plainfield, N. J.

EVERYBODY CLAIMS
the cheapest. We claim the best for the money. Ladies' $2 shoes that can't be beat for wear, style or fit.
WILLETT, 107 Park Ave.

REMARKABLE CURES
Of Recent Date.

A Statement from Ex-Mayor John Corson, Esq., of Clinton, N. J.

TO THE PUBLIC:
I acknowledge with the utmost pleasure the wonderful cure which Dr. Lighthill effected in my case.
I had been a sufferer from piles, which gave me constant pain and distress, during twenty long years, attended with frequent loss of blood and with great and painful protrusion of the pile tumors and rectum whenever my bowels moved.

I tried constantly to get relief from my sufferings, but to no purpose until Mr. Bryan, a friend of mine, who had been cured by Dr. Lighthill of the same trouble, recommended him to me, and he effected a complete and radical cure in my case also, and earned my lifelong gratitude.
JOHN CORSON.

THE CASE OF MR. PETER G. EYCK, OF BISSELL, HUNTERDON CO., N. J.

Dr. Lighthill Effects a Complete Cure Where Ten Physicians Had Failed.

TO THE SICK, SUFFERING AND AFFLICTED:
For many years past I have been afflicted with bleeding piles. Every movement of the bowels was attended with loss of blood and with intense pain which lasted for hours and sometimes all day. My condition was aggravated by a prolapse of the rectum, which greatly increased my suffering and sometimes gave me most agonizing pains.
So great was my distress and so bad my condition that I sold my farm, not being able to work it any longer. At one time the protruding pile tumors became so highly inflamed and swollen that they could not be replaced, and I had to go to bed, applying hot poultices for three months before I could get relief.

I had been under the treatment of ten different physicians, some of New York City, Easton, Washington and elsewhere, without any benefit whatever, and had given up my case as hopeless when, luckily for me, I heard of Dr. Lighthill's skill and success in such cases, and went to him for treatment, with the happy result that he effected a radical and permanent cure in less than four weeks's time; and I am glad to say that the entire treatment gave me neither pain nor distress.
I consider my cure perfectly wonderful, and so do all my friends and neighbors. I am confident that there is no case of piles which Dr. Lighthill cannot cure.
PETER G. EYCK,
Bissell, Hunterdon Co., N. J.

Dr. Lighthill
can be consulted daily (except Thursdays) on all CHRONIC, OBSTINATE AND COMPLICATED diseases of the human system of whatever name and nature, at his office and residence,
No. 144 Crescent Avenue.

Deafness, Catarrh and Diseases of the Head, Throat and Lungs successfully treated.
Piles of the most aggravated nature radically and permanently cured in a few weeks, without pain or detention from business, and all other rectal diseases are treated with equal success.
Mental and Nervous Derangements Epilepsy, Diseases of the Skin and Blood, Rheumatic, Neuralgic and Scrofulous Affections.
Diseases of the Heart, Liver, Stomach, Bowels, Kidneys and Bladder are successfully treated, even when other medical skill has failed.

The Better You Know
PECK'S STORE,
The More
of Your Trade He Gets.

Broken Dolls Made Whole,
Heads, Wigs, Arms and Legs for French or German Dolls
Dolls Dressed to Order.
We would remind our friends that as the Holidays approach we are often too busy to repair the dolls brought to us, and therefore suggest that such dolls be brought now.
R. C. RAND, 140 West Front Street.

All-Wool Trousers,
$1.95
SEBRING, CLOTHIER,
Park Avenue, Packer's Block.
13-6-7

NOW IS THE TIME
To order your winter supply of
COAL.
We have completed our large plant on South avenue and are prepared to supply you with the best quality of Lehigh in the market. Also
Bluestone Flagging and Curbing.
12 large barrels best kindling wood for $2.
Leave orders at office, 171 North avenue, opposite depot.
No. 2 Coal, $4 ton. M. POWERS & SON.
Residence, Somerset street and Park place. 5 29 tf

YOUR HEAD
It's a Good head, and deserves a Good hat. The style, the fit, the price, suit all who put the matter
E. M. LAING, Men's Goods,
105 Park ave.
IN OUR HANDS.
10 2 tf

Great Underwear Sale!

Having recently purchased an entire stock of Ladies' and Children's Underwear of a Plainfield firm, we are prepared to offer you the GREATEST BARGAINS ever offered in this line, and for one week only we will close out this stock in connection with our own for 25 per cent. lower than any house in the city can buy them for. This is a bonafide, not a catch-penny sale.
25 dozen ladies' red flannel vests, all sizes.....75c, worth $1.35
18 dozen children's " " " .....50c, worth 75c
20 " " white merino vests, all sizes.....25c, worth 50c
We have the pants to match at the same prices.

Toys! Toys! Toys!
We always take pleasure in pleasing the little ones, and have purchased every Toy that has been manufactured. We have them both for boys and girls and nothing would make them happier than a useful Toy. It will be to your interest to price our goods when in our store.

Housefurnishing Goods.
We are happy to say that this department has proved us a grand success. The cause of the success was our LOW PRICES. For this week we offer you the following specials. Porcelain bowl and pitcher 65 and 75c, worth 90c and $1 10; milk pails 10 qt. 27c, worth 40c; 12 qt 33c, worth 45c; a pretty line of bird cages from $1 35 to $1 98. These prices are 20 per cent. lower than any other house. Just received a large and pretty assortment of Glassware suitable for the Holidays.

Coats. Coats.
We can truthfully say that we have sold more coats in the past week than any other house in the city. Why did we do it? Very easy answered—Our styles, prices and workmanship can not be excelled, and the public know a good thing when they see it. We can always save you money if you intend buying a Coat or Cape.
MILLINERY—Specials for one week only—trimmed Alpines 45c, worth 75c; ladies and children's colored fur and wool felt hats 50c, worth 89c; ladies' colored fur felt hats 79c, worth $1.25.
BOEHM'S, 113 WEST FRONT STREET.

Results
of close cash buying and selling. The economical customer gets the benefit.
1 lot Moquette Carpet at 69c.
1 lot Velvet Carpet at 95c.
1 lot extra super all-wool Carpet at 50c.

Japanese Rugs.
3 ft x 6 ft, value $2.50.....$1.98
6 ft x 9 ft, value $7 25.....$5.90
7 ft 6 in x 10 ft 6 in, value $10.....$8 75
9 ft x 12 ft, value $16.49.....$13

Smyrna Rugs.
3 ft x 6 ft.....$4.50
2 ft 6 in x 5 ft.....$3.39
2 ft x 2 ft 5 in.....$2 69
1 lot Fur Rugs at $2, $2.25 and $2.50.

YOU
can save some money on your Saturday needs with us. A few more books and engravings are left yet and will be given out this Saturday night with a 50c purchase.
EDSALL'S
Commercial Palace, Babcock Build'g

PATENT CORK SOLE
Women's Boots. Cork runs from heel to toe, protecting ball and shank of foot from cold and dampness. The shoe is thoroughly flexible, has the appearance of the finest hand welt, and the clumsy appearance of the old-fashioned cork sole is done away with. Made on anatomical lasts.
DOANE & EDSALL.

AS THE PRESS ADVISED.

No Democratic Ticket in the Local Campaign.

After mature consideration the Democrats of the City of Plainfield have decided that they consider it inexpedient and unwise to run a ticket in the present municipal campaign. We reach this decision after looking over the field in all its bearings. Though we deem it just to say that we are as much attached to the principles of the Democratic party as ever, and are as anxious to have its exponents placed in City, State or Nation as ever in our political history, we are still partisans for principle.

Finally, Democrats, though defeated in the recent election, we are by no means crushed; we say "stand firm", and our enemy will find us in coming contests as of old, a solid phalanx contending for tariff reform, equal laws and justice.

J. E. MARTINE,
President of the Democratic Association.

L. F. Wadsworth, V. L. Frazee, John Kenney, W. K. McClure, Michael Flynn, R. M. Stover, James Clark and Aug. Saltzman, Committee.

THE COUNTY CLERK'S OFFICE.

Not So Very Much Money in It, After All.

(From The Elizabeth Journal)

The Union Democrat of Rahway has something interesting to say about the County Clerk's office. As Judge Hyer has had considerable opportunity to know the aggregate of court costs and expenses, which form a large proportion of the County Clerk's fees, he may be said to speak with authority on this matter of the County Clerk's net salary.

Mr. Howard will take personal charge of the office, and we understand will, for a time at least, retain the present able deputies, E. D. Moffett and Mr. Norman, for the responsible duties devolving upon them.

In this connection it may not be out of place to disabuse the minds of many people of the idea that the office of County Clerk is one of great emolument and an easy berth generally. It no doubt affords a good income for the incumbent, but all that is credited to the office does not go into his pocket, as he has to pay out of it his deputies, clerks, copyists, and various other expenses, and then for the responsibilities he has to assume his pay is none too great. Some may think it is a mere clerical position, but it is much more, as he has to be responsible for all transactions in his office, and we know of cases where clerks have had to pay out thousands of dollars for some error in the matter of searches and other transactions where the transfers of property have been affected and buyers and sellers damaged by such errors. In our own county, we are told, that some years ago a deputy (now deceased) who assumed the responsibility in that department, made an error which cost him about $10,000, and which necessitated the loss to him of his property to make it good to the injured party. Hence it will be realized that such a responsible office should carry with it more than the ordinary remuneration for work where such great responsibilities do not exist.

"It is a pleasure to sell Chamberlain's Cough Remedy," says Stickney & Dentler, druggists, Republic, Ohio, "Because a customer after once using it is almost certain to call for it when again in need of such a medicine. We sell more of it than of any other cough medicine we handle, and it always gives satisfaction." For cough, colds and croup, it is without an equal. For sale at Reynolds's Pharmacy, Park and North avenues. T. S. Armstrong, Manager.

—A large audience listened to Col Bain's temperance argument in Music Hall yesterday afternoon.

—"Owney" alias "Railroad Jack", the dog which has traveled 20,000 miles, was a caller at The Press office Saturday night.

—Patrick Meehan, for being drunk and disorderly, was sent to Elizabeth for 20 days by City Judge Coddington this morning.

—At 5 this afternoon, Horace Washington will be tried before Judge Moore on the charge of shooting Simon Springs through the cheek.

—Junkman Haulenbeck today pleaded non vult to the charge of receiving stolen railroad metal, and sentence was set for Saturday. The case of Shay, Adams and Shelley was set for Thursday.

—A young son of Mrs. Jones of Elm place fell yesterday afternoon while he was playing on a pile of telegraph poles near the oil-cloth factory. His face and head were badly cut and bruised. He was improving today.

TOO LATE.

Why is it all men crave for wealth?
Ah, wealth untold
Is good enough, yet is not health
Worth more than gold?
And as each day, that ne'er returns,
But joins the past,
Comes, and goes by, the rich man toils
Hard at his task.

No time for thought, or anything
But just his wealth.
Can he be dreaming life's for aye?
Now fails his health,
And death comes in and beckons him away.
Pleasures ne'er spent
Are lost, for this rich man
Spent not, nor lent.

Good that were in his hands to do
He left undone,
Forgetting in his race for wealth
Life's setting sun!
His thoughts all lay in how to make
Old dollar seven;
And then, too late, he found for gold
There's no demand in Heaven.

SHE FURNISHED DETAILS.

Stared Out of Patience, a Young Woman Rebuked Her Fellow-Passengers.

She sat in the corner of a Broadway cable car nearest the gripman. She knew that she was the cynosure of all eyes among the passengers, and she felt the situation keenly. It was of no use to affect unconsciousness, for the color came and went with the rapidity of the gripman's going, giving the lie to any such affectation, and she knew it. Every block the car traveled added to the attention she attracted, and the tittering became more and more audible. She had but one course open to her, and she took it so quickly that the well-dressed men and women passengers who had been amused at her appearance were surprised.

"I know that you are all looking at me," she said, suddenly sitting forward in her seat so as to command a full view of the car, "and I know that you are all thoroughly enjoying yourselves at my expense. I'm glad of it, and for fear you will lack important details when you describe me to your relatives and friends, I'll give them to you myself. To begin with, the style of this bonnet, which amuses you so much, was copied from one worn by my grandmother and her grandmother before her.

"The pattern of this dress dates back so far that I can leave it entirely to your imagination without the slightest fear of you antedating its time. The brooch, which is, as you will speak of it when you go home, as large as a small-sized teacup, has been in the family since its earliest representatives landed on Plymouth Rock, and this gingham umbrella has a history that would keep your metropolitan humorists busy for a year and be worth its weight in gold as a fecund source of inspiration. The basket speaks for itself, and needs no further description.

"I forgot to mention that these cotton gloves have officiated at fifteen family weddings and ninety-six christenings, to say nothing of outside events, which might be classified as remote and occasional. My age, of course, is immaterial, as you'll each have your different versions, but a hint even on this may be useful; therefore keep it between thirty and sixty, and favor me all you can. If there is any other little detail about my personality you would care to know, just mention it and I'll make it clear.

"You see I've read a great deal, and know the interest you city people take in these things, and I should feel real put out if you failed to grasp particulars for the want of a little enlightenment. And then you are so polite that, although from the country and without your opportunities of getting up in good breeding, I naturally try to do my best to emulate you in matters of courtesy."

By this time those among the passengers who were not buried behind friendly newspapers found objects of the greatest interest to observe on the street, and the speaker waited vainly for a reply. Finally she settled back in her corner with a sigh, and said in a disappointed tone:

"That's the worst of detail; it always detracts from the main object."—N. Y. Herald.

The Tailor's Apology.

A tailor living in Swinemunde-strass, after receiving a "sound cudgeling" has had likewise to apologize in the "agony" column of a Berlin newspaper.

The advertisement is as follows: "I herewith declare that the journeyman blacksmith, Herr Karl X., is a very honorable man—most honorable; and I take this opportunity of withdrawing the most defamatory charges I made against him. Herr Karl X. has already given me a good thrashing for the said slanderous words. But Herr Schiedsman (the interceder) informs me that Herr Karl X. will not do so again if I state in a public newspaper that he is an honorable man, and put a thaler in the poor box."—London Daily News.

WE TAKE THE RISK, and don't ask any one to take our word for it that

Dr. Deane's Dyspepsia Pills

cure dyspepsia, indigestion, habitual constipation, and sick headache. We want to send you a free sample. Then you can tell whether you want to buy them or not. Address

DR. J. A. DEANE CO.,
Kingston, New York.

They are for sale at all drug stores.

MUSIC HALL.

First Entertainment
OF THE
W. C. T. U.
Thursday Evening,
NOV. 22.
CECELIA BRADFORD TRIO

Course ticket. $1.50
Admission with reserved seat 75c
Admission 50c
To be obtained at L. W. Randolph's, R. J. Shaw's, Mulford Estil's, A. D. Mallinson's and at box office Thursday evening. 11 19 2t

Grand Entertainment
—OF—
Plainfield Council, 711, Royal Arcanum
at the
Country Club Casino,
West 7th street,
TUESDAY EVENING,
Nov. 20, 1894, at 8.
First appearance of the Swedish Ladies' Quartette from Stockholm. James S. Burdett, entertainer and impersonator. SOTO SUNETARO, the famous Japanese wonder worker and others.
Admission 50 Cents.
11 19 2

VOLUNTEERED

A responsible citizen writes us: "Also send another bottle of REYNOLDS'S DISINFECTANT; we are quite sure it is more efficacious than ——'s." The air of the sick room is perceptibly better since using it (Signed) respectfully yours, X. Y. Z. A volunteer testimonial like that is very gratifying, and we have many such. REYNOLDS'S DISINFECTANT stops decay and kills bad odors without making worse odors; is equal to any and cheapest of all: QUART BOTTLES 25c. Invented and made only at REYNOLDS'S PHARMACY, Park and North aves

Neckwear.

We draw your attention to our little line of 25c and 50c neckwear. The nobbiest of tecks, bows and 4-in-hands. Just enough assortment to suit every taste. The plain or stylish man will find his favorite among them and find them worth double the money.

Cloaks.

In buying your coat you look at the material, the style, fit, and workmanship. No use buying something at a low price that's not worth half the price. Our styles are commended for their perfection, our prices spoken of as being "below par," and better still we can suit you. Come in

LEDERER'S

Some new oil cloths received.

H. H. SHUTT.
PHOTO ENGRAVING,
181 NORTH AVENUE.
Illustrations of every kind for printing press.

CHRYSANTHEMUM SHOW FREE
AT DENTON'S
Hillside Avenue Greenhouses.

TAXATION.

Official Notice.

The Commissioners of Appeal in cases of taxation for the City of Plainfield, will meet in the Council Chamber on the 4th Tuesday in November (the 27th inst.) and sit from 2 o'clock p. m until 5 o'clock p. m., or longer if found necessary, to dispose of all cases submitted to them for consideration.

W. C. Ayers,
Jeremiah Manning,
J. F. MacDonald,
Commissioners.
Dated Plainfield, N. J., Nov. 16, 1894. 11 16 9

EDWIN B. MAYNARD
Hair Cutting and Shampooing.
Tonsorial Parlor, 304 Park ave., Plainfield, N. J.
Ladies shampooing and children's hair cut in a special way. 10 19 1

M. M. DUNHAM,
Real Estate and Insurance.
7 East Front Street.

WANTS AND OFFERS.

Advertisements under this heading, 1 ct. a word, each insertion. (Less than ten words, ten cents.) Cash must accompany ads.

FURNISHED rooms to let at 114 Crescent avenue. No children. 11 17 6

$25,000 TO LOAN on gilt edge Plainfield mortgages. Reed & Coddington, att'ys. 11 14 tf

A YOUNG thoroughbred Cheshire boar for sale. C. J. Ackerman, Plainfield P. O. 11 15 4

POTATOES for sale; 25, 50 and 80cts per bushel. John Rose, 333 La Grande ave. 10 17 tf

PART of office to let. 197 North avenue. 11 7 tf-eod

SALESMEN in every county; $75 a month and expenses, office, furniture, advertising furnished; goods monopoly; experience unnecessary. A. J. Van Brunt, Delawanna, N. J. 11 15 eod 1m

STORE rented; goods must be sold this week; come and get a bargain; look out for the sale Friday and Saturday. Mrs. Gillies, 9 Madison ave.

WANTED—A girl for general housework in a small family; no washing; a good cook required; German preferred. Apply 909 Central ave.

WANTED—Girl for general housework, no washing. Apply at 12 Rockview avenue.

WOMAN wants situation at general housework. Call for two days at 315 Park avenue.

Plainfield Packing House,
153 West Front Street.

Fresh hams 13c
Fresh shoulders 10c
Fresh pork 12c
Fresh sausage 12c
Scrapple 12c

Our own make of Lard guaranteed strictly pure in tubs and pails for family use.

Our sausage is guaranteed to be made from PORK ONLY, and the purest spices alone are used.

ULRICH & BLATZ, Props

Of course it is nonsense to spend your money

For Wall Paper

Unless you get your money's worth. We claim to have the finest line of new patterns in the city. If so you ought to buy here.

WOOLSTON & BUCKLE,
141 and 145 North avenue.

NO AUTHOR WRITES SUCH STORIES AS FLORENCE WARDEN WRITES. HER HOUSE ON THE MARSH HAS BEEN READ WHEREVER ENGLISH IS SPOKEN. IN HER LATEST EFFORT SHE IS AT HER VERY BEST.

Under the title
A WILD NIGHT'S WORK
She has produced a tale of remarkable ingenuity and power. It contains an exciting adventure and a situation that is new to fiction.

IT WILL APPEAR IN OUR COLUMNS, ADEQUATELY ILLUSTRATED IN THREE INSTALMENTS ON NOVEMBER 23-24 AND 26.

The Two Van's

PIANO BARGAINS

Vanderbeek & Sattels

desire to say that they have just received a fine lot of
New Pianos
of different makes which they will sell at prices never before offered. Among them are those wonderful
Behr Brothers Pianos
Also Behning & Sons.
They represent also the Knabe, Hazelton, Chickering and many others.
They offer an excellent
Chickering Grand, $125
A great bargain. Call soon at
221 PARK AVENUE.

Ready to Cook--CLAM CHOWDER,
SAVORY, WHOLESOME, HOMEMADE, FRESH.
Every Friday and Saturday 15c pint, 25c quart.
232 West 2d street.
ROGERS,
Telephone 140A

TOMORROW,
SATURDAY, NOV. 17.

Extra sugar cured hams 11½c pound; extra sugar cured shoulders 8½c lb; new French prunes 4 pounds for 25c; new choice figs 3 pounds for 25c; extra cleaned currants 4 pounds for 25c; extra new raisins 4 pounds for 25c; 1 gallon pure sweet cider 17c gallon; extra creamery butter, best in the city, for 25c pound.

Given away free—either 12½ pounds best flour, 1 pound baking powder, 6 cakes Babbitt's soap or 3 pounds mixed candy with 1 pound 50c teas.

FULPER'S, 207 W. FRONT STREET

Every "Miller" lamp is perfect, whether it costs $1.00 or $100.

FINE "MILLER" LAMPS with Exquisite Shades for Gifts.

ARE BEAUTIFUL, USEFUL, APPROPRIATE.

The "Miller" is made in all styles of Banquet, Boudoir, Piano, Vase, Study, Bracket, Hall, Library, Chandelier, so everybody can find designs to please in our assortment, which is the best in New York. Our "Miller" Oil Heater will warm a room. We also make Brass Tables with Onyx Tops, The "Rochester" lamp, etc. Established 1844. We make only the best.

The "Miller" gives bright, steady light, flame does not "climb" to smoke ceiling; lighted without removing chimney; a simple turn of button (which a child can do safely), adjusts the wick so the flame is always even (a great improvement over the old way of pulling up the wick); to put in new wick is no trouble. An Indicator tells when lamp is full of oil; the draft is so controlled that chimneys are not broken by the flame. THE "MILLER" A WONDERFUL LAMP; EVERYBODY SHOULD BUY IT. If your dealer will not supply come to us. Catalogues sent on application.

EDWARD MILLER & CO.,
10 and 12 COLLEGE PL., bet. Park Pl. and Barclay St., New York.
Nearest Elevated road Stations: 6th Ave., Park Place; 9th Ave., Barclay St. Walk one block.

Cut out and save this card. 48

Here's
Good News

The balance of our immense purchase of the stock of Townsend & Yale whose stock was slightly damaged by water in the late Broadway fire and sold by the fire underwriters, has arrived. We bought the goods at half their value and sell them the same way. 'Twill pay you in every way to visit the store that gives most in quality and quantity for your money and

WE WILL

	Our price	Townsend & Yale's Price
Ladies fine hose	13c	$3 00 doz
Childrens heavy seamless hose	12c	2 50 "
Mens fine ½ hose	10c	2.25 "
" heavy camels hair half hose	19c	3.50 "
Childrens Mitts	12c	2 50 "
Ladies "	15c	3.00 "
" fine gloves	23c	3.50 "
" " ribbed vests	25c	4 50 "
Mens heavy undershirts	35c	5 00 "
" " "	60c	9 00 "
" " "	98c	15 00 "

LADIES & MISSES COATS—Our clearing-out sale of coats for Ladies and Misses still continues. We will sell every coat in the department regardless of cost.

TABLE LINEN—We are offering extra good values in table linen, towelings and napkins at greatly reduced prices. A large purchase of these goods enables us to offer the best of bargains.

ON SALE MONDAY—One hundred dress patterns with linings complete $2.98 per pattern, real value $4.50.

It only takes a glance through our store to convince you that the right goods, right prices and right service are right here.

WHITE,
of Plainfield.

Other Things Being Equal.

The superior workmanship of our Home-Made Clothing would still command your preference.

But Other Things Are Not Equal.

Our style, fit and finish is entirely different to most of the ready-made Clothing offered for sale. Perfection is stampedon every suit and overcoat

You can match our prices
You can match our prices

but you can't match our Clothing for the money. Don't judge by what you paid last year, for that is too much. See our elegant

$10 Line of Suits.

And at $14 and $15, real beauties, the sort we had to charge you $18 for last season.

Royal line of Overcoats
Royal line of Overcoats

Elegant Beavers in black and blue, in the new long cut, only $10.
Choice Chinchillas at $12 and $15.
Black and Oxford mixed Friezes at $15.
Same as our $18 Coat of last year.

Warm Winter Ulsters

at $11, $13, $16, and $20. 1893 prices, $13, $15, $18 and $25.
Equally good values in Boys' and Children's Suits and Overcoats.

McGregor & Co.,
850 & 852 Broad st
NEWARK, N. J.

WASTING DISEASES.

E. T. HORTON, M.D.,
WHITEHALL, N. Y.
READ HIS LETTER BELOW.

STRENGTH SUSTAINED

"Permit me to say a word in commendation of your excellent food.

"I used it with very, very gratifying results in several wasting diseases, and assure you that

BOVININE
The Original Raw Food

alone enabled me to sustain the patients' strength for months, when everything else failed. I consider it the best concentrated food I have ever met."

All Physicians Endorse It.

Bovinine is a highly condensed raw food extract, palatable to the most delicate taste. It contains the vital principles of beef concentrated, and is recommended by over 10,000 physicians as the ideal food.

For sale at all druggists.

THE BOVININE CO., NEW YORK.

VANDERBEEK & SATTELS,

33 Park Avenue

AGENTS FOR

Hazleton, Chickering Pianos, A. B. Chase, Behning & Son, Story & Clark Organs.

Tuning and repairing in all its branches.

Horses Clipped
At D. S. Roberts's Livery.
Experienced clipper. Quick and satisfactory work. 10 27 m

TERRILL & COLE,
Undertakers and Embalmers
200 West 2d street.
Next to Trinity Reformed Church.
First-class livery attached.
Telephone 153. 11 18 y

PLAINFIELD SOUVENIR
SOLID SILVER SPOONS.
COLLIER'S,
103 PARK AVENUE.
ESTABLISHED 1869.

The Perfect Water Heater.
DAVID T. KENNEY,
PRACTICAL PLUMBER.
SANITARY APPLIANCES
1193 North Ave., opp. Railroad Station;
Hot water boilers, warm air furnaces; extensive stock of goods displayed. Porcelain bath tubs, water closets and washstands. Perfect ranges, boilers and furnaces a specialty. Estimates furnished 3 18 t

JAMES E. BAILY,
97 Jackson avenue, Plainfield, N. J.
Trucking of All Kinds Done.
Two and four-horse vans and trucks. Particular attention given to moving furniture and pianos. Satisfaction guaranteed 3 26 tf

Joseph E. Mosher,
Agent for
H. J. Hayden & Co.,
WAR CLAIMS ATTORNEYS, WASHINGTON, D.C
All claims put in our hands will receive prompt attention.
Call at the Crescent Cigar Store for fine cigars

L. L. MANNING.
Marble and Granite Works
Cor. Central Ave. and Front st., opp. First Baptist Church.
Over 150 monuments and headstones to select from. Prices never so low.

CLEANER COAL.
L. A. Rheaume, Ag't.
60 BROADWAY, cor. 6th ST.
Invites the public to inspect the operation of his newly added steam vibrating mechanical screen for nut coal, which he confidently believes enables him to deliver cleaner coal than is possible by any other method of screening.
UPPER LEHIGH AND HONEYBROOK COAL. In best qualities and various sizes carried in stock.
ROUGH AND DRESSED LUMBER.
He would also announce recently increased facilities for TURNING and JIG SAWING and is prepared to execute orders for the same in the best manner at short notice.
6-18-tf

ALEXANDER'S FUNERAL

The Last of the White Czar.

Imposing Ceremonies at the Russian Capital—The Whole City in Mourning—Great Sorrow Apparent on All Sides—The Wedding of Nicholas II. Will Be Quiet.

St. Petersburg, Nov. 19.—The final honors were paid to Alexander III. in the fortress this morning at 10 o'clock. The services were most impressive and touching. The last opportunity to view the remains of the dead czar was offered yesterday. He lay in state in the palace and was viewed by thousands. The day was raw and foggy. A rain almost as fine as mist had fallen intermittently and the streets were slippery and dirty with a thin layer of mud. In the morning it was impossible to see more than half way across the great Alexander square. Nevertheless the crowd waiting to see the dead czar's face moved slowly along the side of the square nearest the palace. It was a crowd of thousands, yet so large is the open space before the imperial palace that from the opposite side they appeared only as an instinct black mass.

Opposite the entrance to the palace two squadrons of cuirassier guards, about sixty feet apart, sat motionless on their horses. The even, unbroken lines of eagled helmets glittered faintly through the mist, but they did little to break the monotony of the scene. Hundreds of carriages were in the waiting column. On foot were persons of all classes, the heavily booted peasants, the girls and women from a distance with their flaunting caps and colored gowns, and the officers and rich traders of the capital. They all but filled the open space before the palace, leaving only a narrow lane to the courtyard. As the grand dukes, generals and high noblemen passed, the officers in the throng saluted and the others uncovered respectfully—almost reverently. From the palace roof above the courtyard gateway the imperial yellow standard with the black eagles floated languidly at half-mast.

As the great bell of St. Isaac's sounded the hour of noon above the clatter of smaller clocks, the cuirassiers moved slightly as if in preparation for a change of programme. Soon fourteen mounted trumpeters emerged from the courtyard. Behind them four heralds in black velvet and white lace and Charles I. hats with long feathers rode on horses richly caparisoned and led by grooms in black cloaks with white fur collars. A trumpeter and a herald took position in front of each squadron. The horsemen bared their sabres, faced about toward the palace, and, after three fanfares, a groom handed a large white scroll to a herald from one of the squadrons. The herald then read in a loud voice that the final honors would be paid to Alexander III. Monday in the fortress, the service beginning at 10:30 o'clock. The four trumpeters led the four heralds back to the palace. The squadron wheeled and rode away, the one to escort a trumpeter and herald through the arch opposite the palace and up the Great Morskoi street, the other to escort a trumpeter and herald past the admiralty building and out toward St. Isaac's. The heralds went through the city the whole afternoon proclaiming before all the cathedrals and in all open spaces that Alexander III. would be buried on Monday.

The last state service before the funeral was held in the fortress cathedral at 2 o'clock yesterday afternoon. Representatives of foreign rulers had places near the imperial family. Clifton P. Breckenridge, the new American ambassador, represented President Cleveland. Services were held simultaneously in all the churches of the capital.

The Prince of Wales and the King of Denmark placed wreaths on the dead czar's bier in the afternoon. Prince Bismarck sent a wreath of forget-me-nots.

The French sent more mourners than any other foreign nation. A grand popular service was held in the cathedral in the evening.

It is reported that the czar has ordered that his wedding shall not be celebrated with the usual pomp. Princess Alix's trousseau, made in Darmstadt and Paris, has been altered since Alexander III's death. The bridal robe of white satin, inwrought with precious stones, has been rendered less striking by the abundant use of crape, and twelve mourning gowns have been added to her outfit. Many elaborate costumes which were prepared before the tragedy of Livadia could be foreseen have been laid aside. The rooms which have been refitted in the Winter palace for the Princess Alix are those which were occupied by the wife of Nicholas I.

It is said that Nicholas II. has summoned Miljoutin, ex-minister of war, and a confidential adviser of Alexander II., to aid him in reforming the Russian ministry. Privy Councillor Durnovo, it is said will retire from the ministry of the interior to make way for M. de Plewe; Dr. Witte will retain the finance portfolio, and the Grand Duke Sergius will become governor-general of St. Petersburg. These changes will be made immediately after the funeral.

An Actor Killed.

Chester, Pa., Nov. 19.—Charles Smith, a member of "The South before the War" dramatic company, was killed yesterday on the Baltimore & Ohio railroad as the company were leaving for New York. He was standing on the rear platform of the car and when a connection was being made he was jostled off and crushed between the bumpers. He was 35 years of age and lived at Louisville, Ky. His remains are now at the coroner's office.

Murderous Italian Arrested.

Denver, Nov. 19.—Saturday night the denizens of "Strangler's Row" were startled by screams from No. 1330 Twentieth street. The police rushed into the house and found Marie Andrews struggling with an Italian. He had his hand closed tightly about her throat and fought savagely. In his possession the police found a dirk and a pistol.

W. C. T. U. STORMS CLEVELAND.

Susan B. Anthony, the Veteran Suffragist, Enthusiastically Greeted.

Cleveland, O., Nov. 19.—From nearly every pulpit in this city yesterday the voice of an earnest woman was raised in the cause of temperance. The congregations were large. In the afternoon at Music hall an evangelical meeting was conducted by Miss E. W. Greenwood, evangelistic superintendent of the National W. C. T. U. The annual sermon was delivered by Rev. J. W. Bashford, president of Wesleyan university. Rev. Anna Shaw of Boston, who preached in Unity church in the morning, presided at the gospel suffrage meeting meeting late in the afternoon. The centre of attraction was Susan B. Anthony, president of the National Womans' Suffrage association. She is 73 years old and for fifty years has led the movement for the enfranchisement of the women of America. When Miss Anthony was introduced the immense audience rose to its feeet and greeted her with long continued applause and waving handkerchiefs. She predicted the overthrow of the monster intemperance when the ballot is put in the hands of the mothers, wives and daughters of the land. The speaker predicted that universal suffrage was bound to come and pointed with pride to the action of the last Ohio legislature in giving to women the right to vote on educational matters.

COOK GANG SHOW FIGHT.

Cherokee Bill Fatally Shot by the Sheriff's Posse.

Muskogee, I. T., Nov. 19.—Deputy Marshall McGill and a posse had a fight yesterday morning with three of the Cook gang.

One marshall was wounded, Cherokee Bill was fatally shot and his horse killed. The two others of the gang were arrested.

Cherokee Bill is the fiercest one of the gang and is one of its main supports. The government has set a price of $250 on his head. Two suspects were brought in and put in jail during the afternoon. The citizens here raised a fund of $1,000 to put a force in the field to assist in the capture.

A heavy force of officers are out on a secret hunt, but it is not known where they went. United States Attorney Jackson received a letter from Bill Cook threatening to kill him if he does not let up on them.

Dr. McCosh's Funeral.

Princeton, N. J., Nov. 19.—The funeral of Dr. McCosh will take place to-morrow afternoon at 2 o'clock at Marquand chapel. The faculty will attend in full academic dress. The students will accompany the hearse from the late residence of Dr. McCosh to the chapel. After the services the students will form in line again and march to the cemetery. President Potter will preside at the services and addresses will be made by Dean Murray and Dr. Henry Van Dyke, and Rev Dr. John Hall will offer prayer. The pallbearers will be eight members of the faculty, former pupils of Dr. McCosh.

Chinese Preparing for Battle.

London, Nov. 19.—The Central News correspondent in Tien-Tsin says: "The Chinese fleet is at Wei-Hai-Wei. It includes five ironclads, which are preparing for battle. Col. von Hanneken, the commander-in-chief of the Chinese army, is organizing in Manchuria several forces of Chinese guerillas, who already have begun to harass the Japanese and to threaten their line of communication. If the Chinese defense of Port Arthur be successful, the entire Japanese army may winter on the Yalu.

Bicycle Champions Arrive.

New York, Nov. 19.—Willis B. Troy, manager for A. A. Zimmerman the cyclist, a passenger on the steamer New York, is accompanied by a number of crack bicyclists, who are coming to take part in the great meeet at Madison Square garden. Among the number are A. C. Edwards, champion of England; Luigi Colombo, champion of Italy; Adrien Guerry, champion of France; Mr. Verheyen, champion of Germany and Lucien Lesna, champion of Switzerland.

A Monument To Gov. Curtin.

Bellefonte, Pa., Nov. 19.—At a meeting of Gregg Post, with Gen. James A. Beaver as chairman, John C. Miller, S. H. Williams, James Harris and W. T. Fitzgerald were appointed a committee on the Curtin monument. The Centre county veteran club starts the fund with a subscription of $500, and the commitee is now ready to receive aid from any and all soldiers' organizations in the state that wish to assist in memoralizing the "old war governor" in marble.

Supposed Suicide.

Nashua, N. H., Nov. 19.—A bundle of clothing, including a suit of clothes for a man, was found on the bank of the Nashua river. In the pocket of the pantaloons was found a note partially destroyed, on which was written: "Friends, good bye. I have taken my life. Frank Roberts." No such man is known here and no trace of the has been discovered in the water The clothing is badly worn. The affair is being investigated.

Fatal Shooting in New Mexico.

Albuquerque, N. M., Nov. 19.—At Magdalena, south of this city, E. D. Horn, of the Mercantile firm of Horn, Creighton & Graves, and Scott Reed, a cowman, got into a quarrel and commenced shooting at each other. Both are dead. Horn was a peaceable man Reed was quarrelsome and had killed several men.

The Figaro's Editor Dead.

Paris, Nov. 19.—Francis Magnard, editor of the Figaro, is dead. Francis Magnard was born in Brussels in 1837. He became connected with the Figaro in 1865, and at the age of 39 was made editor-in-chief. He wrote voluminously for magazines and published several books.

Veteran Major Knapp Dead.

Warsaw, N. Y., Nov. 19.—Major Jacob W. Knapp died here yesterday, aged 81 years. He was born in this town and had passed nearly all his life here. He had an honorable record as a soldier, and was justice of the peace for 50 years.

Local Weather Forecast.

Generally fair; winds shifting to northwest; colder.

Theories ARE GOOD.
Facts ARE BETTER.
Theories supported by Facts are invincible.
Allcock's Porous Plaster
is, without doubt, the best external remedy for strains, sprains, lame back, sciatica, and congestion of the chest.
Always Make Sure and get the genuine ALLCOCK'S. Never put up with an imitation.
Allcock's Corn Shields,
Allcock's Bunion Shields,
Have no equal as a relief and cure for corns and bunions.

Brandreth's Pills
purify the blood, tone up the system. There is no remedy like them.
11 16 y-m w f

The Pennsylvania Railroad.

The Standard Railway of America

Protected throughout by the Interlocking Switch and Block Signal System.

On and after Oct 15, 1894, trains will leave Elizabeth as follows:

FAST LINE leaves Philadelphia 12 25 p m daily with Pullman Vestibule parlor and sleeping cars for Pittsburg, Northern and Eastern Pennsylvania

6.37 P. M. WESTERN EXPRESS, with Pullman Vestibule sleeping cars, dining car daily for Pittsburg, Chicago, Cleveland, daily except Saturday, for Toledo, Williamsport, Rochester, Buffalo and Niagara Falls.

8.24 p.m—SOUTHWESTERN EXPRESS with Pullman vestibule sleeping car, daily, to Columbus, Cincinnati, Indianapolis, St. Louis, and Memphis. Dining car Altoona to Richmond.

8 42 p. m.—PACIFIC EXPRESS with Pullman vestibule sleeping cars, daily, for Pittsburg, Columbus, Chicago, and Toledo, daily, except Saturday for Cleveland.

For Baltimore, Washington and the South—1 00 9.06, 9.36 a. m., 9.39 p. m.
Sundays, 1, 9 05, 9 36 a. m., 9 41 p m.
For Baltimore only 1 37 p. m., week-days.
For Newark and New York—3 02, 5 34, 5 46, 6 17, 6 45, 7 01, 7 20, 7 49, 7 57, 8 06, 8 28, 8 53, 8 47, 9 15, 9 41, 9 48, 10 20, 10 38, 10 49, 11 07, 11 54 a. m., 1 13, 1 20, 2 03, 2 16, 3 40, 2 45, 3 47, 4 44, 5 15, 5 36, 5 48, 6 08, 6 27, 6 48, 6 58, 7 07, 7 25 7 59, 8 17, 9 10, 9 50, 10 03 11 03 and 11 56 p. m. Sundays 3 02, 5 34, 7 54, 8 45, 9 20, 9 47, 10 12, 10 38, 10 49 a. m., 12 35, 1 46, 2 53, 3 45, 4 45, 5 34, 5 48, 7 05, 7 12, 7 25, 7 58, 8 28 9 15, 10 16, and 11 46 p. m.
For New York only, 6 10 a. m. daily.
For Philadelphia—1 00, 6 57, 7 19, 9 05, 9 36, 11 43, A. M.; 1 05, 1 37, 3 33, 5 08, 6 36 7 46, 8 42, 9 39 P. M. Sundays at 1 00, 6 59, 9 05 9 36, 10 41 A. M.; 5 40, 6 37, 7 47 and 9 41 P. M.

FOR ATLANTIC CITY

(1 37p.m. with through Buffet parlor car) Sundays 6 59 a. m.

Cape May and Sea Isle City and Ocean City 1 37 p. m. weekdays.

For Rahway—1, 1 51 daily ex. Monday, 4 08, 6 44, 7 10, 7 59, 8 54, 9 46, 9 50, 10 59, 11 43, a. m., 12 46, 1 18, 1 37, 2 48, 3 20, 3 39, 5 39, 4 38, 4 53, 5 20, 5 40, 6, 5 06 6 12, 6 17, 6 27, 6 45, 6 52, 6 59, 7 20, 7 46, 8 14, 8 55, 9 54, 11 02 11 45 p.m. and 12 27 night week-days Sundays, 1, 1 11, 6 59, 8 43, 9 49, 10 25 10 41 and 11 47 a. m., 12 50, 1 50, 2 47, 3 28, 4 50, 5 20, 5 40, 7 21, 7 27, 7 47, 8 14, 8 47, 9 16, 10 14, 11 and 11 55 p. m.

For New Brunswick—1 00, 6 57, 7 10, 7 59, 9 05 9 36, 9 50, 11 43 a. m., 1 05, 1 37, 2 48, 3 59, 4 38, 5 08, 5 40, 6 06, 6 45, 7 46, 9 39 and 11 02 p. m. Sundays, 1 00, 6 59, 9 05, 9 36 9 49, 10 41 a. m., 12 50, 1 50, 5 40, 7 47, 9 16, 9 41, 11 55 p. m.

For Woodbridge—1 51 a m daily except Monday, 6 44, 9 46, 10 59 a.m., 12 46, 3 20, 4 54, 5 44, 6 12, and 7 20 9 54 p.m., 12 30 night, week-days. Sundays, 1 51, 10 25, and 11 47 a. m., 10 14 p. m.

For Perth Amboy—1 51 a m daily except Monday, 6 44, 9 46, 10 59, 12 46 3 20, 4 53, 5 44, 6 12, 7 20 7 36 9 54 and 12 30. Sundays, 1 51 10 25, 11 47 a m 5 44 10 14 p m.

For East Millstone—7 10 a. m., 1 05, 2 48 and 5 40 p. m., week-days.

For Trenton—1 00, 6 57, 7 19, 7 59 9 05, 9 36, 11 43 A. M.; 1 05, 1 37, 2 48, 5 08, 6 36, 7 46, 8 42, 9 39 P. M. Sundays at 1 00, 9 59, 9 05 9 36, 10 41 A. M.; 5 40, 6 37, 7 47 and 9 41 P. M.

For Lambertville, Phillipsburg and Belvidere via Trenton—7 59 A. M., 2.48 and 6.36 p. m., and 8.40 p. m. Sunday.

For Flemington—7 59 A. M.; 2 48 P. M.

For Freehold—7 59, 11 43 a. m., 4 38, 5 08 p.m., via. Monmouth Junction, week-days.

For Jamesburg, via. Monmouth Junction—7 59 and 11 43 a. m., 4 38 and 5 08 p. m., week days.

For Long Branch, Ocean Grove, and points on New York and Long Branch R. R.—9 46 12 46, 4 10 5 44 p.m., 12 27 night week-days. Sundays, 10 25 a. m., and 5 44 p. m.; do not stop at Asbury Park on Sundays.

For Sea Side Park, Island Heights and Toms River—12 46, p. m.

For Boston—8 46 p. m., daily.

For Brooklyn, N. Y.—All through trains connect at Jersey City with boats to Brooklyn annex, affording direct transfer to and from Fulton Street, avoiding double ferriage and journey across New York City.

Leave New York for Elizabeth—1 00 daily except Monday 6, 6 30, 7 26, 8 10, 8 30, 9, 9 10, 10 10, 11 00 a. m., 12 10, 12 30 12 40 1 00, 2 10, 2 30, 3 00, 3 20, 4 00, 4 10, 4 30, 4 40, 5 00, 5 10, 5 20, 5 30, 5 40, 5 50, 6 00, 6 10, 6 20, 6 40, 7 00, 7 30, 8 15, 9 15, 10 15, 11 00, 11 50 p. m., 12 10 night. Sundays, 1 00 6 15, 8, 9 00, 9 45, 10 00 11 00 a. m., 12 00 noon, 1 00, 2 00, 2 45, 4 00, 4 30 5 00, 6 30, 6 45, 7 00, 7 30, 8 00, 8 30, 9 30, 10 15 11 00 p. m., and 12 15 night.

S. M. PREVOST, General Manager
J. R. WOOD, Gen. Pass. Agent.

A LADY'S TOILET
Is not complete without an ideal
COMPLEXION
POWDER.
POZZONI'S
Combines every element of beauty and purity. It is beautifying, soothing, healing, healthful, and harmless, and when rightly used is invisible. A most delicate and desirable protection to the face in this climate.
Insist upon having the genuine.
SALE EVERYWHERE.

A. E. LINCOLN,
226 PARK AVENUE,
has just received an elegant assortment of rare ferns and other plants, also bulbs of all kinds, for Fall planting. She has a large supply of cut flowers daily.

J. C. POPE & CO.,
Insurance Agents,
NO. 6 EAST FRONT STREET
Plainfield, N. J.

Central Railroad of New Jersey.

(Anthracite coal used exclusively insuring clean linen and comfort.)

Station in New York foot of Liberty Street. Time Table in Effect, Nov. 14, 1894.

PLAINFIELD AND NEW YORK.

Leave Plainfield 2 14, 3 27, 5 30, 6 05, 6 29, 6 50, 7 20, 7 50, 8, 8 15, 8 27, 8 51, 9 40, 9 22, 10 04, 10 27 11 19, A. M., 12 06, 1 18, 2 07, 2 30, 3 12, 3 51, 4 0, 5 54, 6 54, 7 02, 8 30, 9 29, 10 17, 11 28, P. M. Sunday—2 14, 3 27, 5 05, 8 01, 8 52, 10 05, 11 19, 28 A. M., 12 38, 1 45 3 30, 5 28, 5 36, 7 11, 8 28 8 31, 10 17 P. M.

Leave New York from foot of Liberty street 4 30, 6 00, 7 15, 8, 8 40, 9 10, 10, 11 45, A. M., 1 10, 1 30, 2 30, 3 30, 3 45, 4, 4 30, 5, 5 15, except Saturday, 5 30 5 45, 6, 6 15, 6 30, 7, 7 30, 8, 8 30, 9 15, 10 10, 11 00 P. M. 12 15, 1, night. Sunday—4 30, 7 15, 8 30, 9 15, A. M., 12 M., 1, 3 15, 4, 5 30, 7, 9 00, 10 00 P. M., 12 10 night. 1 A. M.

PLAINFIELD AND NEWARK.

Leave Plainfield 5 38, 6 29, 6 59, 7 26, 7 30, 8, 8 40 9 29, 10 04, 10 27, A. M., 12 06, 1 18, 2 07, 3 30, 3 12, 3 51, 4 50, 5 54, 6 54, 7 02, 8.30, 10 17 11 28 P. M. Sunday—3 01, 5 52, 10 05, 11 28, A. M 12 38, 1 45, 3 30, 5 36, 7 11, 8 28, 9 22, 10 17 P. M.

Leave Newark 6 15, 7 15, 7 55, 8 35, 9, 9 08, 10 05 11 35 A. M., 1 15, 1 35, 2 20 Saturday only, 2 50, 3 35 4 05, 4 40, 5 04, 5 34, 5 50, 6 20, 7 15, 7 35, 9 4 10 05, 11 25 P. M. Sunday—7 30, 8 55, 9 35, 11 35 A. M., 1 10, 2 35, 4 10, 5 40, 7 30, 9 25, 10 20 P. M.

Passengers for Newark change cars at Elizabeth.

PLAINFIELD AND SOMERVILLE.

Leave Plainfield 5 45, 7 10, 8 16, 9 54, 11 a.m. 12 46 2 08, 3 22, 4 45, 5 06, 5 14, 5 34, 6 04, 6 19, 6 32, 7 12, 7 38 8 21, 10 26, 11 23 P.M. 12 38 night Sunday—8 45, 9 30 9 34, A.M., 2 08, 3 28, 5 14, 6 38, 10 18, 11 14 P.M.

Leave Somerville, 6, 6 30, 7 00, 7 25, 7 35, 7 45, 8 20, 9 05, 9 48, 11 40 A. M., 12 51, 1 48, 2 07, 3 27, 4 26, 5 26, 6 35, 8 17, 8 45, 11 05, P. M. Sunday 8 35, 9 45, 10 55 A. M., 12 08, 1 20 5 05, 6 45, 8 03, 9 00 9 40 P. M.

PLAINFIELD AND EASTON.

Leave Plainfield 5 45, 8 16, 9 54, A.M., 12 46, 3 08, 5 05, 5 14, 6 38, 8 21 P. M. Sunday—5 45, 8 26 A. M., 3 05 6 38, P. M.

Leave Easton 6 05, 7 00, 8 53, A.M., 12 32, 4 04, 7 [illegible] P. M. Sundays—7 15, 10 52, A. M. 6 40, 7 00, P. M

PLAINFIELD AND LAKE HOPATCONG.

Leave Plainfield 9 54, a. m., 5 05 p. m.

WESTWARD CONNECTIONS.

LEAVE PLAINFIELD.

5 45 A. M. for Flemington, Easton, Allentown, Reading, Harrisburg, Pottsville, Mauch Chunk Williamsport and Tamaqua.

7 10 a. m. for stations to High Bridge, connecting for stations on High Bridge Branch.

8 16 A. M. for Flemington, D. L. & W. R. R. Easton, Bangor and Mauch Chunk.

9 54 A. M. for Flemington, High Bridge branch D L & W R R, Easton, Allentown, Reading, Harrisburg, Mauch Chunk, Williamsport, Tamaqua, Pottsville, Nanticoke, Upper Lehigh, Wilkesbarre, Scranton, &c. Through coach to Williamsport.

12 46 p. m. way for Easton, connecting at Junction for stations on D. L. & W. R. R.

2 08 P. M. for Flemington, Easton Bangor Allentown, Reading, Harrisburg, Mauch Chunk, Tamaqua, Sunbury and Williamsport, Wilkes-Barre and Scranton. Buffet parlor car to Mauch Chunk.

5 05 p. m., way for Easton, connecting at High Bridge for stations on High Bridge branch

5 16 P. M. for Flemington, Easton, Bethlehem, Allentown, Wilkesbarre, Scranton, Mauch Chunk Shamokin and Tamaqua, Buffet parlor car to Scranton.

6 19 P. M. for Flemington.

6 38 P. M. for Easton, Bethlehem, Allentown, Mauch Chunk, Reading and Harrisburg.

8 21 P. M. for Easton, Bethlehem and Allentown.

6 45 A. M. Sunday for Easton, Bethlehem, Allentown, Mauch Chunk, Wilkesbarre and Scranton. 8 28 a.m. Sundays for Easton. 3 08 p. m. Sundays for Easton, Allentown, Mauch Chunk, Tamaqua, Reading and Harrisburg, 6.36 p. m. Sundays for Easton, Bethlehem, Allentown, Mauch Chunk, Reading, Harrisburg, &c. and at Junction for D. L. & W. R. R.

For Atlantic City, 8 57 a. m. 1 18 p. m.

Long Branch, Ocean Grove, &c

Leave Plainfield 8 57, 8, 10 27, a. m. 1.18, 3 51, 5 54, p. m. Sundays—except Ocean Grove 8 43, a. m., 3 30 p. m.

For Perth Amboy, 8 57, 5 38, 8, 10 27 a. m., 1 18, 3 21, 4 50, 5.54, 7 08 p.m. Sunday—8 53, a. m., 3 30 p. m.

For Freehold, 7 37, 8, 10 27 a.m., 1 18 3 51, 4 50, p.m.

For Boynton Beach 8 00, 10 27 a m, 1 18, 3 51 p m.

ROYAL BLUE LINE.

Leave Plainfield for Philadelphia, 6 45, 9 44 9 48, 10 45, a. m., 2 08*, 5 34*, 6 45 8 21, 9 37* p.m., 1 12 night. Sundays—5 45, 9 34, a. m., 3 08*, 5 14* 6 35 p. m., 1 12 night.

For Baltimore and Washington at 9 48, a. m 3 08, 5 34* 6 45 p. m. 1 12, night. Sundays—9 48 a. m., 2 08, 5 14* 6 45 p.m. 1 12, night.

For Chattanooga, New Orleans and all points south with through vestibule sleeper, via Shenandoah Valley Route at 5 34 p m. Sundays 5 14 p m.

For Buffalo, Chicago and all points west, week-days at 9 54 a m., 8 22 p. m. Sundays 6 35 p. m

RETURNING—LEAVE PHILADELPHIA.

Reading terminal, 4 10, 8 30, 9 10, 11 35 a.m., 1 30 5 50 6 15, 6 04, 8 25, p.m. 12 10, night.

Sundays—4 10, 8 30, 9 10, 12 35 a. m., 3 50, 6 00, 8 25 p. m., 12 10 night.

From 24th and Chestnut—8 55, 7 58, 9 21, 11 19, a m. 3 40, 6 12, 8 10, 11 45 p. m. Sunday—3 55, 7 58, 12 19 p m, 3 50, 6 12, 8 10, 11 45 p. m.

Leave Trenton, Warren and Tucker sts., 1 00 4 58, 9 06, 10 25, a.m. 12 15*, 3 10, 4 28*, 5 54, 9 03 p. m. Sundays—1 00, 4 58, 10 27 a. m. 12 12*, 4 32 6 48*, 9 14 p. m.

Plainfield passengers by trains marked * change cars at Bound Brook.

Through tickets to all points at lowest rate may be had on application in advance to the ticket agent at the station.

J. H. OLHAUSEN, General Sup't.
H P. BALDWIN, Gen. Pass. Agt.

Lodge and Society Meetings.

Senate Lodge, 3543, Knights of Honor.—The regular meetings of this Lodge are held on the First and Third Thursday evenings of each month in Stillman Building, No. 212 West Front street, at 8 p. m.

E. C. Pease, Dictator.
H. A. Thorne, Reporter. 2 6 tf

Court Pride of New Jersey, No. 8024, Ancient Order of Foresters of America, meets in K. of P. Hall, No. 108 West 2d st., first and third Tuesday evenings in each month.

Samuel J. Flynn, Chief Ranger.
Samuel H. Lunger, Fin. Sec. 9 25 y

Anchor Lodge, No. 149, F. & A. M.—Meets second and fourth Tuesdays at Masonic Hall, 10 East Front stree

C. C. Howard, W. M.
T. A. Rogers, Secretary.

Jerusalem Lodge, No. 26, F. & A. M.—Meets first and third Tuesdays at Masonic Hall, East Front street.

Chas. Yeager, Secretary.
Dr. D. C. Adams, W. M.

U. B. of C. and J. of A.—Local Union No. 155, United Brotherhood of Carpenters and Joiners of America, meets every second and fourth Tuesday in each month in Exempt Firemen's Hall, at 7.30 p.m. T. S. Thorn, President
P. T. Bogert, Secretary. 8 22 y

Plainfield Council, No. 711, Royal Arcanum.—The regular meetings of this Council are held on the Second and Fourth Monday evenings of each month in Exempt Firemen's Hall, Coward's Building, Park avenue, at 8 P. M.

P. A. Emmons, Regent.
H. A. Thorne, Secretary.

F. A. DUNHAM,
Civil Engineer and Surveyor, 109 Park avenue. Sewers, pavements and road improvements. Publisher of city map and atlas.

L. A. HUMMER. L. B. MULFORD.
Hummer & Mulford,
VARIETY MARKET,
Meats, Fruits, Vegetables, Poultry, Eggs, Etc.
220 PARK AVE., PLAINFIELD, N J.
Telephone call, 29 A.
Goods delivered to any part of the city free of charge. 6 11

CODDINGTON'S
FURNITURE AND FREIGHT
EXPRESS.
OFFICES—36 West Front street; 39 Park avenue.
Post Office Box 188.
PIANO MOVING A SPECIALTY. Large covered trucks. Goods sent to any part of the country. Charges reasonable. Satisfaction guaranteed. 11 29 tf

Wall Paper
Put up
Carpets
Put down
WINDOW SHADES
Hung.
Glass
Put in
Bicycles
almost given away

Glass, Paints, Oils, Brushes, Mouldings, Kalsomine, Stationery—almost everything in these lines.

EDWARD LOVE,
Corner North and Watchung aves.

—IS—
Your Bike Worth $2

Suppose it is stolen or lost, what protection have you? None of course. Why not, therefore, protect your wheel with us? We will for the sum of $2 for the first year and $1 for every year thereafter, protect your wheel against loss or theft. Should you lose your wheel we give you one to use for 30 days, and should we be unable to return you your wheel at the expiration of 30 days, we will give you a NEW machine of the make you lost.

THE WHEELMEN'S PROTECTIVE Co.
New York.

W. H. Rogers, Agt.
408 WEST 5th ST.
All wheels bought from me will be insured free of charge for one year. 4 27 y

CUT ROSES, CARNATIONS AND VIOLETS
Flowers furnished for weddings, funerals, etc. in bunches, bouquets or design.
MILES,
Somerset st., Johnston's drive, terminus of electric railroad. 2 17 tf

J. M. HARPER, Agent,
Bargains in All kinds of
STATIONERY
411 Park avenue, Plainfield, N. J.

Gold Dollars for Fifty Cents.
—NO.—
BUT FULL VALUE.
C. E. MORSE, Painting and Paper Hanging.
37 Chatham street.

AN IDEAL FAMILY MEDICINE
For Indigestion, Biliousness, Headache, Constipation, Bad Complexion, Offensive Breath, and all disorders of the Stomach, Liver and Bowels.
R·I·P·A·N·S TABULES act gently yet promptly. Perfect digestion follows their use. Sold by druggists or sent by mail.
Price 50 cents a box. Address
RIPANS CHEMICAL CO., 10 Spruce St., N.Y.

Vanity

is a virtuous vice. The world is better for it. It makes men ambitious—and it makes women careful of their personal appearance. It doesn't take much money to keep well-dressed now-a-days. Cleaning or dyeing makes it possible to use soiled or faded garments. And there's where our ax comes in. We are in the Cleaning and Dyeing business. Our cleaner is ready, and our dyer has his fall shades mixed.

Ask for our little booklet "Re-Freshing Thoughts." It tells about cleaning men's clothing.

HILLIER & Co.,
175 North ave.

COULD HARDLY BREATHE.

Catarrh of the Nose, Throat, and Stomach—Life Made Miserable by Headaches, Pain and Cough.

Lida McCandless, No. 1230 South Thirty-fifth street, Philadelphia, in conversation with a reporter, said: "I had a very bad case of catarrh of the nose, throat and stomach, with frequent headaches, pain under the shoulder blades and a horrible cough. I had to keep my mouth constantly open day and night to breathe, and felt as miserable as one possibly could. I was advised to try Munyon's Catarrh Cure. I am happy to say that from the beginning I felt relieved and continued to grow better until now I am entirely well. I am so thankful that this remarkable remedy was ever discovered, and hope others will take advantage of my experience."

Have you Catarrh? Are you willing to investigate a treatment that cures Catarrh by removing the cause? If so ask your druggist for a 25c bottle of Catarrh Tablets. The Catarrh Cure will eradicate the disease from the system, and the Tablets will cleanse and heal the affected parts and restore them to a natural and healthful condition.

Munyon's Homœopathic Home Remedy Company, of Philadelphia, put up specifics for nearly every disease, which are sold by all druggists, mostly for 25 cents a bottle.

1894 TAXES

Notice is hereby given to the tax-payers of the City of Plainfield, that the taxes assessed in said city for the year 1894 are now due and payable, and that if the said taxes are not paid by the

20th Day of December Next,

the names of the defaulters, with their respective taxes, will be returned to the City Judge for prosecution.

The Commissioners of Appeal

in cases of taxation, will meet in the Council Chamber on the FOURTH TUESDAY IN NOVEMBER, next, the 28th, and sit from 2 p. m. until 5 p. m., or longer if found necessary, to dispose of all cases submitted to them for consideration.

JOHN JOHNSON,
Collector of Taxes.

Dated Plainfield, N. J., Oct. 1, 1894. 10 1 7 td

NEUMAN BROS.,

THE POPULAR WATCHUNG AVENUE GROCERS,

are receiving weekly a large supply of selected Apples—the noted varieties, Rhode Island Greenings, the famous Snow Apple, Bell Flowers, Northern Spies, King's Baldwins, Famous Pippins and other varieties; a complete line of Fancy Groceries; our own brand of maple syrup, the finest quality.

NEUMAN BROS.

"Quality not quantity" my motto.

Pure Goods, Clean Goods, H. M. Goods

At Gardner's Bakery,
41 Somerset st.
7 6 t

Your valuables will be safe in

Doane's Safe Deposit Vault.

LOCK BOXES

From $3.50 to $10.00 a year.

Tel. 29B Established 1878.

ADDIS & SON,

PLUMBING AND HOT WATER HEATING.

Have your plumbing system tested with the smoke process under pressure, preparatory for the sewerage system.

Opp Roberts's Livery 132 North Ave

Mrs. L. Adams,

Fall and Winter Millinery.

Newest ideas in French and Domestic Hats, Bonnets, Birds, Feathers, Flowers, Ribbons, etc., at moderate prices. A variety of Silks for fancy work.

111 East Front st., Under 1st National Bank

H. Eggerding,

121 PARK AVENUE.

Manufacturer of the celebrated

C. O. D. CIGAR

The best 5c cigar in the State, and made on the premises from the finest Havana. Clear Havana cigars a specialty. A large assortment of the choicest brands of domestic cigars. 11 9 tf

CAPTIOUS CRITICS CARP

at us for asserting that the Kranich & Bach is the best of all pianos. They say "that claimed for all pianos. All right, other dealers may honestly believe that their leading piano is as good as the Kranich & Bach. They think we're mistaken—we are morally certain that they are.

If you can find a better piano than the Kranich & Bach, you will have to travel a long way. It is the leading of all pianos. We keep a supply of them on hand

F. M. HULETT,

322 and 324 West Front st.,

HOAGLAND'S

Local Express.

Telephone 121.

Office 161 North Avenue

PASSAIC VALLEY DAIRY

PURE MILK from Jersey cows delivered at residence. Our Jersey Cream is rich and pure. Orders by mail promptly attended to.

J. C. COOPER.

8 21 tf Plainfield, N. J.

TOWNSEND'S

MARBLE AND GRANITE WORKS,

SOMERSET STREET.

OUR MOTTO—Good work, good material at fair prices 8 4 y

ANOTHER MASSACRE

The Turks' Slaughter of Innocents Continues.

Two Thousand More Christian Armenians Mowed Down in Cold Blood—The Ruthless Mosiem Shows No Mercy—Fugitives Seek Safety in Russia.

London, Nov. 19.—A dispatch to the Times from Vienna says that a letter has been receive there from Smyrna, reporting that Zeki Pasha, a Turkish marshal, with a detachment of Nizams and a field battery, massacred two thousand Armenians at Sassun.

The bodies of the dead were left unburied and their presence has caused an outbreak of cholera. Many Christians are reported to have fled by secret paths across the Russian frontier.

"So far," adds the Times, "there has been no official confirmation of this News, but if it is true, it is time the powers share in the responsibility by their failure to enforce article 61 of the Berlin treaty, which imposes on them the duty of seeing that the porte takes measures to protect Armenians.

"The latter declare that they hope for nothing from Europe, but that they still have confidence in Great Britain. Numerous appeals have been made by the Armenians to the British foreign office.

"The last appeal received says that the Armenians do not wish to see more of their territory annexed by Russia, but if Great Britain is unable to help them they will be compelled to look to Russia, under whose yoke they would be better off than under the yoke of Turkey."

A dispatch from Constantinople to the Standard says that in response to the protest made by Sir Philip Currie, British ambassador to Turkey, the porte has unreservedly withdrawn the charge against Mr. Hallward, British consul at Van, of inciting the Armenians at Sassan and elsewhere to revolt.

The charge grew out of the investigation by Mr. Hallwood into the Armenian massacres and his report to the British ambassador. The governor of Bitlis, who is seriously involved in the outrage, made the charge, it is said, for the purpose of revenge.

The sultan has decided to send a commission composed of three members of his military household and one civilian to Sassun for the purpose of making an impartial inquiry into the outrages on Armenians.

The latest news is to the effect that many of the Armenians who were supposed to have been killed fled from the soldiery and are now returning.

A dispatch to the Daily News from Constantinople says that the energetic action of Sir Philip Currie, the British ambassador to Turkey, has caused consternation among the members of the Turkish government. Everything has been done to keep secret the facts of the outrages. Information from various sources tends to prove that the Sassan affair was most serious.

Armenia is another Poland. Russia, one of three owners of each dismembered country, equally autocratic and intolerant in both, is the cruelest of Poland's rulers and the mildest of Armenia's. So much more unfortunate is Armenia than Poland.

The history of Turkish Armenia is one long record of atrocious misgovernment and licensed outrage.

England and other European countries have interfered in a perfunctory way time and again, and the sublime porte, who in this country would be called a sublime liar, has diplomatically conceded promises of reform not reform, and even promises of restitution not restitution, the same invariably followed by more massacres.

England has, of course, done most of the interceding and most of the harm. Russia would put an end to Turkish oppression, and to the Turk himself, for that matter, if only for selfish reasons, were it not for the dog-in-the-manger attitude of Britain, which is called Great—relief for Armenia being one thing and Russian advance quite another thing in continental politics, if not in fact.

Mohammedan persecution is the equivalent of Mohammedan loyalty. The sultan's chief concern, aside from his harem, is Mohammedan disaffection—the revolutionary spirit which has been spreading of late years through Arabia, Syria and Albania. The insurrectionary feeling must be put down summarily or dissipated by indulgence in some direction not threatening to Turkish sovereignty. The cheapest and safest plan from the sublime standpoint is to give it vent at the expense of the Christians. The Arnaut robber and the Kurdish brigand know well enough that they will be pardoned if they only let Turks and foreigners alone. When popular feeling demands a wholesale sacrifice the Turkish authorities put down an Armenian uprising. That's the technical name, the official euphemism, when a whole village or more is to be exterminated. Governmental connivance in such cases is carried to the point that the Cristians who escape by accident and are subsequently captured are convicted and executed, or executed and convicted, as ringleaders of the revolution.

The last massacre was simply more violent, more extensive and less plausibly licensed than the others of recent occurrence.

The Armenians are a notably intellectual people, great agriculturists in their own country, with a bent toward trade and the arts. The credit of their merchants is proverbially good.

Armenia is seeking relief, not along incendiary lines, but through a bloodless and diplomatic revolution—through the intervention, that is, of the Christian powers of Europe.

Cigar Dealers His Victims.

New Haven, Conn., Nov. 19.—Cigar dealers and other small merchants in the western part of the state have been imposed upon by a clever swindler, who is traveling under the guise of a collector. His plan is to ascertain the amount his would-be victim owes certain victims and he then generally secures something on account. The last firm whose collector this sharper has personated is Bradley, Smith & Co., of this city.

THE SHARON MYSTERY SOLVED

Emerson Osborne Confesses He Committed the Crime.

Sharon, Pa., Nov. 19.—The mystery surrounding the recent assault on Mrs. John Jack of Kilgore has been partly solved by the confession of Emerson Osborne, a prominent member of the Sandy Lake U. P. church. Mrs. Jack about three weeks ago disappeared from her home, and was found three days later in a hollow log half dead. She said she had attempted to take her own life by beating her head with a stone.

This did not satisfy the authorities, and they arrested Osborne. Yesterday he broke down and confessed all, saying he had made the assault, and, thinking Mrs. Jack was dead, had placed her in the log to cover up his crime.

Osborne is a brother-in-law of Mrs. Jack, and, it is alleged, she is making every effort to shield him. Her object in so doing cannot be surmised, unless it be a desire to save the family from disgrace through further investigation and publication of the outrage. Mrs. Jack is the daughter of ex-Sheriff Fleming Smith, and all parties are prominently connected.

ASPHYXIATED IN A CHURCH.

The Pastor Falls from the Pulpit and Many Women Prostrated.

East Liverpool, O., Nov. 19.—Last night half a dozen of the congregation of the Second Methodist Episcopal church were made seriously ill, the result of partial asphyxiation from escaping gas, inhaled during the morning services. Last week plumbers were at work in the church and left a defective fitting in the natural gas pipes. The church was well filled Sunday morning. Toward the close of the service several became sick and left the church. No one knew the cause, as the gas is odorless. When Rev. R. F. Sears attempted to step from the pulpit, he fell full length. He was carried home. Mrs. Randall and two daughters fell in the aisle and were assisted home. Several others were prostrated and fell at he church door, while every person in the church was more or less seriously affected. Rev. Mr. Sears, Mrs. Randall and her daughters, are not yet out of danger

Wrote His Own Obituary.

Minneapolis, Nov. 19.—After the suicide of Editor James Liddell at Lyons, Iowa, on Saturday, it was discovered that he had written a brief but accurate description of his throwing himself in front of the railway train, stating that he had contemplated it for a year. He even added a display heading. The press of the Times was stopped and the article inserted. He drew a check in favor of his mother and another for his partner, covering funds in the bank, with a brief note commending his mother and sister to the care of friends, then committed suicide, simply tired, worn and weary. Absolutely no cause is assigned. He was always cheerful and genial.

Stabbed His Wife's Uncle.

Chattanooga, Tenn., Nov. 19.—George T. Fry, jr., a young journalist, is charged with stabbing his wife's uncle, Col. J. M. Lanier, in his own place of business. Eye-witnesses say Fry was drinking and approached Col. Lanier with a long dirk hidden in his sleeve. Then with a curse he made two sweeps of the blade and the wounded man fell with wounds in his back and temple. Fry surrendered to a policeman. The occurrence was the culmination of serious family differences. Fry was admitted to bond, but he claims Lanier struck him first, and then he stabbed him with a pocket knife.

Daly's Property Man Is Here Again.

New York, Nov. 19.—Henry W. E. Elliot, the man arrested, tried and finally deported by the immigration authorities some few weeks ago for having come to this country under contract to Augustine Daly as head property man, returned yesterday on the American line steamship New York. Elliott declared to the inspector, who questioned him, that he came to this country as an immigrant, had no position in prospect and was not under contract with any individual or company. He complied with all the regulations of the immigration authorities and was not detained.

French Success in Africa.

Paris, Nov. 19.—Col. Monteil, the commander of France's last African expedition, telegraphed from Grand Bassam, West Africa, Saturday that Benona was taken by the French on Nov. 16. The village and the enemy's position were destroyed. The French force did not lose a man, killed or wounded.

Want To Abolish the Lords.

Dublin, Nov. 19—Mass meetings in Cork and Longford passed resolutions favoring the abolition of the house of lords and demanding an amended land bill. Timothy Healey, Edward Blake and William O'Brien were the speakers.

Conrad Uhl To Marry Miss Bechtel.

London, Nov. 17.—Conrad Uhl, who keeps a large hotel on Unter den Linden, in Berlin, has gone to New York to marry Miss Bechtel, daughter of the well-known Staten Island brewer.

FLASHES FROM THE WIRE.

William T. Thelia, general auditor of the Baltimore & Ohio railroad, is dead of apoplexy at his home at Mount Washington, Md. He was 59 years old.

The fan and boiler houses connected with the Delaware & Hudson Coal company's breaker near Parson's, Pa., were destroyed by fire late Saturday afternoon. Loss, $20,000. Origin unknown.

By the mistake of a flagman two freight trains collided near Hamet's Ferry, Pa., on the Lehigh Valley railroad Sunday morning. The engineer and fireman of the west-bound train were seriously injured.

The grand jury of Pettis county, Mo., has returned nine indictments against J. C. Thompson, the fugitive cashier of the First National bank of Sedalia. In five cases he was charged with forgery and in the others with grand larceny.

Reports from the northwest say the first great cold wave of the winter swept down from Manitoba about noon Sunday and the mercury dropped rapidly to below zero. The wave is about the most rigid experienced so early in the season since 1883.

BISMARCK CONSULTED

Chancellor Hohenlohe To Visit the Prince.

The Visit Planned by The Emperor. Bismarck's Weighty Influence Needed by the New Cabinet—Premier Crispi of Italy Arranging To Meet Prince Hohenlohe.

Berlin, Nov. 19.—Chancellor Prince Hohenlohe left Strassburg for Berlin yesterday. He will stop in Stuttgart and Dresden to confer with the ministers and sovereigns in those capitals. No definite arrangements have been made for his visit to Bismarck. Just what e expects to do in Varzin or Freidrichsruh is not known although in official circles he is not supposed to be seeking Bismarck's advice as to the ministerial policy. The emperor planned the visit, it is believed, not so much to get Bismarck's political views as to please the German people with an act of courtesy to their old idol. The Koelnische Zeitung says:

"Without attaching high political import to the interview, we feel that the meeting would bear good fruit. It would remove a stone of stumbling from the way of many well meaning Germans who have found it difficult to harmonize their loyalty to the government and their veneration of Bismarck."

Although the semi-official press represents the prospective visit to Bismarck as a mere act of homage, it will be more. Prince Hohenlohe will aim probably to secure Bismarck's support or toleration of his policies at home and abroad. As Bismarck maintains relations with the most powerful German courts, he is able to influence their decisions. He therefore can help the new cabinet materially, for Prince Hohenlohe's tour of conciliation has relieved but slightly the strain between Berlin and Munich and Carlsruhe, and the Prince Regent Luitpold and the Grand Duke of Baden are far from convinced that the theatrical fall of Caprivi was either necessary of expedient. Moreover, Bismarck's opinions of the agrarian programme will help the government round the sharp corners of its new protective policy.

All doubts as to the fate of Caprivi's commercial policy has been set at rest by an utterance from Von Hammerstein, the new minister of agriculture. In a telegram to Freiherr von Schorlemer-Alst, the conspicuous agrarian and clerical, he said: "I mean to fight honestly for the agricultural interests and I shall reckon upon the support of the clerical party."

The Kreuz Zeitung comments: "Freiherr von Hammerstein knows obviously what German agriculture requires to renew its prosperity. He will find means to enhance the value of the products of German soil."

Dr. Koch's refusal to take the ministry of justice is attributed to his opposition to the new agrarian policy and his desire to remain at the head of the imperial bank, where he can watch and check the demands of the favored agrarian bimetallists. The Kreuz Zeitung has prepared the way for the silver raid on the government by declaring: "The ministry will not meet the expectations of the agricultural interests unless the measure raising the price of cereals be combined with international currency reforms. There must also be a measure to assist the sugar industry by an increase of the export premiums."

Premier Crispi of Italy is arranging to meet Prince Hohenlohe. The principal subject of the interview will be the change in Germany's attitude upon toward England and its bearing upon the Anglo-Italian understanding. The emperor is intent upon an agressive colonial policy which will increase German's possessions abroad and in this he is encouraged by Prince Hohenlohe. Nothing positive is known as to Germany's course toward the reported rapprochement between England on one side and Russia and France on the other. The whole European press agrees that such a rapprochement would alter entirely the position of the triple alliance and might even disrupt it. All must remain uncertain, however, until the ministry of Nicholas II. be finally constituted. The last report is that M. de Giers will retire and Lobanoff or Schouvaloff become chancellor, thus filling an office which has been left vacant since Prince Gortschakof's death.

It is certain that the German foreign office has had no cordial feeling for Lord Rosebery since it checked his little plan to gobble part of the Congo state.

Dr. Miquel, Prussian minister of finance, said in an interview concerning the new chancellor:

"Public opinion makes a great mistake in regarding Prince Hohenlohe as a frail, shaky old man who is dependent upon others. He has, in fact, great mental vigor and vivacity and is possessed of a thorough independence, which is in many respects the result of his high positions in society. Owing to his recognized social position he probably will exercise a greater influence over the emperor than Prince Bismarck was able to retain in the latter part of his official career."

It is reported that the new governor of Alsace-Lorraine will announce the suspension of the exceptional laws immediately after entering office. The cordial farewell to Hohenlohe in Strassburg is said to have convinced the emperor that the time had come for abating the restrictions.

The Nordeutsche Allgemeine Zeitung said that China's collapse was due to the weakness of hand and head manifested by those who governed with socialistic absolutism from Pekin. The Vorwaerts replys:

"What is now happening in China is a repitition of the history of Prussia where a disorganized despotism, in which the people had no voice to control the destinies of the state, led to the defeat at Jena. Events in China contain a warning for Germany."

Dr. Stefanson of Reydiavik, Iceland, was deputed some time ago to invite the emperor to visit the island next summer. The emperor's reply is that he feels that he could not go to a place where he must be isolated so long from news of state affairs, on account of the lack of telegraphic communication with Iceland.

AN ORDINANCE

concerning the Construction, Maintenance and Repair of Sidewalks.

The Inhabitants of the City of Plainfield by their Common Council do enact as follows:

Section 1. That all sidewalks shall have a width not less than one-fifth of the entire width of the street and all sidewalks hereafter laid shall be raised, from the curbstone line to the side of the street adjoining, in the proportion of five inches in ten feet, unless otherwise specially directed by resolution of the Common Council, provided that this section shall not apply to sidewalks whose width has previously been established by ordinance.

Sec. 2. That all sidewalks in said city shall be well and sufficiently repaired and maintained at the expense of the abutting land owners, so as to be even on the surface and so laid and constructed as freely to shed water and for the width of at least four feet free from turf, grass, weeds, stubble and other foreign substances.

Sec. 3. That within that portion of said city described as follows, viz:—beginning with the intersection of the northeasterly side line of Norwood avenue with Green brook and running thence along said northeasterly side line of Norwood avenue continuing along northeasterly side line of Richmond street to its intersection with the centre line of Watchung avenue; thence in a straight line to the intersection of the easterly side line of Ninth street with the southerly line of Third place produced; thence along said easterly side line of Ninth street and the same line produced to its intersection with the southwesterly side line of Plainfield avenue; thence with the southwesterly side line of Plainfield avenue northwesterly to Green brook and thence along Green brook to the point or place of beginning; also on both sides of Watchung avenue from Richmond street to Woodland avenue; both sides of West Front street from Plainfield avenue to Grant avenue; and both sides of East Front street from Richmond street to Farragut road; both sides of Central avenue from Ninth street to Randolph road; in all cases in which sidewalks are not already constructed of blue stone flagging, sidewalks shall be constructed at the expense of the abutting land owners, and unless otherwise specially permitted by resolution of the Common Council, shall be composed of blue stone flagging, smooth and even on the surface, and properly laid in one course under the direction of and on such lines as shall be given by the Street Commissioner, and the flags shall not be less than four feet long and not less than two feet wide and not less than one and one-half inches thick in the thinnest part. And within that portion of the City of Plainfield described in this section, in all cases in which sidewalks are not already curbed with stone, cement, concrete, hard and durable substance, said sidewalks shall, when ordered by resolution of the Common Council, be curbed at the expense of the abutting land owners, and unless otherwise specially permitted by resolution of the Common Council shall be curbed with blue stone or ironolithic, not less than four inches thick in the thinnest part and sixteen inches in depth, smooth and even on the surface and laid in one course under the direction of and on such lines as shall be given by the Street Commissioner. That all return curbs shall have a radius of six feet, no piece to be less than three feet two inches in length.

Sec. 4. That within that portion of the said city not embraced within the foregoing limits described in Section 3, in all cases in which sidewalks are not now constructed in the manner hereinafter provided in this section, sidewalks shall be constructed at the expense of the abutting land owners, when ordered by resolution of the Common Council, and unless otherwise specially permitted by resolution of the Common Council, said sidewalks shall be composed of bluestone flagging as specified in Section 3, or crushed stone not less than six inches deep, thoroughly rolled and compacted, or cement not less than one-half inch in thickness, laid on at least four inches of concrete, said bluestone flagging, crushed stone or cement and concrete to be made smooth and even on the surface and properly laid in one course under the direction of and on such lines as shall be given by the Street Commissioner, and said sidewalks to be so laid for the width of not less than four feet, and in case bluestone flagging is used, the flags to be not less than two feet in width and not less than one and one-half inches thick in the thinnest part.

Sec. 5 It is hereby made the duty of the owners of land abutting on the sidewalks of said city to comply with the preceding sections of this ordinance under the direction and supervision of the Street Commissioner. The Street Commissioner is hereby authorized to serve notices in writing upon the owners or occupants of said lands requiring the necessary specified work to said sidewalks to be done by said owners or occupants within a period of thirty days from the date of service of such notice, and shall file with the City Clerk a list of the names of parties on which notices have been served; if any of said lands are unoccupied and the owner cannot be found within the city, the said notice shall be mailed, postage prepaid, to his or her postoffice address if the same can be ascertained; in case such owner is a non-resident of the city and his or her postoffice address cannot be ascertained, then the notice may be inserted for four weeks, once a week, in the official newspapers of the city.

Sec. 6. That in case the owner or occupant of such lands shall not comply with the requirements of the notice specified in the preceding section, said Street Commissioner shall file in the office of the City Clerk due proof of the service or publication of the aforesaid notice and thereupon the Common Council may by resolution order the required work to be done and paid for, and proceedings to be taken to perfect a lien for the costs thereof and to enforce payment of the same pursuant to the statute in such cases made and provided.

Sec. 7. That Sections 1, 2, 3, 4, of an ordinance entitled "An Ordinance Relating to Streets and Sidewalks and Encroachments Thereon", and the ordinance entitled, "An Ordinance Concerning the Construction, Maintenance and Repair of Sidewalks", and the amendment of said last named ordinance approved August 4th, 1890, be and the same are hereby repealed.

Sec. 8. That all ordinances and parts of ordinances which were repealed or abrogated by any ordinance hereby repealed, shall continue to be so repealed and shall be deemed abrogated.

Adopted by the Common Council Nov. 5, 1894.

Approved by the Mayor Nov. 10, 1894.

A. GILBERT, Mayor.

Attest—J. T. MacMurray, City Clerk.

Corporation Notice.

CHARTER ELECTION.

Notice is hereby given that an election will be held in the several wards and districts of the city of Plainfield, on

Tuesday, the 4th Day of December,

next, at the following named places, for the purpose of voting for the following city officers at large, Mayor, City Assessor, City Treasurer, three Commissioners of Appeal, one member of the Board of Education, full term, and one member of Board of Education for three years, unexpired term, and from each of the wards a member of the Common Council, Justice of the Peace and a constable.

The polling places selected are as follows:

FIRST WARD

First election district at the real estate office of H. G. Adams, 197 North avenue; second election district at the office of Chase's machine works, 655 North avenue.

SECOND WARD

First election district at Vincent W. Nash's office, 311 Park avenue; second election district at Fred Hand's coal office, 929 South avenue.

THIRD WARD

114 West 6th street.

FOURTH WARD

First election district at 114 West 2d st; second election district at 207 Grant avenue.

Polls open at 6 a. m. and close at 7 p. m., with adjournment from 1 to 2 p. m.

The Boards of Registry and Election will meet at the places above named on Tuesday, Nov. 27 inst. from 1 to 9 o'clock p. m. for the purpose of correcting and revising the registry of voters.

Done in accordance with an act of the Legislature of New Jersey, entitled an Act to Regulate Elections, approved April 18, 1876, and amendments thereto

J. T. MAC MURRAY, City Clerk.

Dated Plainfield, N. J., Nov. 14 1894.

HENRY C. ADAMS, Real Estate and Insurance,

197 North ave., Opp. Station.

When the doctor orders medicine in the middle of the night for the sick one, what will you do—how will you get it? Remember that

E. J. RICHARDS,
Proprietor of the
Gem Pharmacy,
Corner 4th and Liberty sts.,

Besides to the building and a night bell there is quickly answered. 1 1 5

EDUCATIONAL.

Mme. Menzell's School for Dancing.

PARK AVENUE HALL.

All the latest dances; waltz a specialty. For particulars address 339 Park avenue. 10 16 tf

Miss Scribner and Miss Newton's

SCHOOL FOR GIRLS and KINDERGARTEN,

303 LaGrande avenue,

RE-OPENED SEPT. 17, 1894.

For particulars address the principals. 8 31 3m

PLAINFIELD SEMINARY

re-opened

September 13.

27th Year

MISS E. E. KENYON,
8 8 3m Principal.

Miss Fawcett's School,

25 Washington Ave.

Department for boys to the age of 12.
" girls and kindergarten.
Girls prepared for college.
Re-opened September 13.

Miss Clara S. Hellwig,

426 EAST SECOND STREET,

Graduate of the St. Petersburg College, Moscow, Russia, recipient of the gold medal, the highest honor awarded for studies by the Empress of Russia, will resume her private lessons and classes in French, German, Russian, Latin, English Branches, Drawing and Painting Sept. 15. 9 4 2m-eod

Afternoon Class for Young Ladies

Three times per week. Higher English Branches, French and Music. For terms apply MISS FAWCETT, 25 Washington ave.

DODWORTH'S CLASS for DANCING

AT THE

Seminary, Plainfield,

WILL COMMENCE

Wednesday, October 31.

For terms and particulars, inquire of Miss E. E. Kenyon, at the Seminary. 10 2 2m-e

ROCKVIEW HOME & DAY SCHOOL.

Re-Opened September 10, '94

Kindergarten, primary and intermediate departments.

Misses Peck, Principals,
Miss Edith Bond,
Kindergartner. For particulars address 317 East Front street.

Carpenters and Builders.

THEODORE CRAY,

MASON AND CONTRACTOR.

Estimates given, repairing promptly attended to. Residence 117 Hillside ave. 3 20 y

JOHN P. EMMONS

—Mason and Builder.—

Washington avenue and Prospect place

NORTH PLAINFIELD, N. J.

Jobbing promptly attended to 11 16 tf

D. L. HULICK, CARPENTER,

And General Jobber.

Cabinet Work and Mantels a Specialty.

Jobbing Promptly Attended To.

Orders may be left at Brenner's Clothing Store, 26 Somerset street, or sent by mail.

Residence 178 Duer st. 6 3 tf

PEARSON & GAYLE,

Carpenters and Builders.

RESIDENCE—W. J. Pearson, No. 15 Vine St.

E. E. Gayle, No. 15 Vine St.

ALL WORK PROMPTLY ATTENDED TO 7-21-tf

JOHN T. ODAM

PLAIN AND ORNAMENTAL;

Slate Roofer and Repairer

Residence, cor. Arlington ave. and 6th st. Rear, near Freight House. P. O. Box, Plainfield, N. J. New work warranted for one year. Slating over shingles. 6 20 y

GEO. W. STUDER,

CARPENTER AND BUILDER,

985 ARLINGTON AVENUE.

Jobbing of any kind promptly attended to. Estimates given; charges reasonable. 5 3 6m

McCullough's Steam Mill,

21 Steiner Place, North Plainfield.

H. H. McCullough, Proprietor.

Sash, Blinds, Doors, Mouldings, Scroll Sawing Turning, &c. Estimates cheerfully Furnished. 4-11-y

C. W. LINES, Mason and Builder.

PLAINFIELD, N. J.

Residence—118 Liberty street.

Estimates cheerfully given.

Jobbing promptly attended to 12 4 tf

Jno. J. Shotwell, Wood Mantels, Tiles and Fire Place Furnishings.

221 Park avenue, upstairs. 3 5 tf

MEDICATED

Sulphur and Vapor Baths,

followed by a thorough rubbing with alcohol; a wonderful help for rheumatism and skin diseases. For men only; hours 8 to 11 a. m., 2 to 8 p. m. H. HOANSH, 26 North ave., Plainfield, N. J. Refers to Drs. Probasco, Endicott, Fritts, Tomlinson, Geo. W. Rockfellow and T. S. Armstrong. 6 21

BY THOS. HARDY.

[Copyright, 1894, by Bacheller, Johnson & Bacheller.]

CHAPTER II.—CONTINUED.

"You are only ten minutes late, dearest," he said. "Do you know, I was half afraid you might have failed me at the last moment?"

"You don't believe it, Jim!"

"Well, I sometimes think I ought not to expect you to keep engagements with me so honestly as you do. Good, brave little Rosalys!"

They moved on through the press of struggling omnibuses, gigantic vans, covered carts, and foot-passengers, who darted at imminent risk of their lives amid the medley of wheels, horses and shouting drivers. The noise jarred Rosalys' head, and she began to be feverishly anxious.

The church stood in the neighborhood of a great meat market, and the pavement was crowded by men in blue linen blouses, their clothes sprinkled with crimson stains. The young girl gave a shiver of disgust. "How revolting it must be to have a butcher for a husband! They can't have hearts like other men * * * What a gloomy part of London this is to be married in, Jim.

"Ah—yes! Everything looks gloomy with the east wind blowing. Now, here we are! Jump out, little woman!"

He handed money to the driver, who went off with the most cursory thoughts of the part that he had played in this little excursion of a palpitating pair into the unknown.

"Jimmy, darling; oughtn't you, or one of us, to have lived here for fifteen days?" she said, as they entered the fine old Norman porch, to which she was quite blind in her preoccupation.

Durrant laughed. "I have declared that I did," he answered, cooly. "I hope in the circumstances that it's a forgivable lie. Cheer up, Rosalys; don't all of a sudden look so solemn!"

"I HAVE DECLARED THAT I DID," HE ANSWERED, COOLLY.

There were tears in her eyes. The gravity of the step she was about to take had begun to frighten her.

They had some time to wait before the clergyman condescended to come out of the vestry and perform the ceremony which was to unite her to Jim. Two or three other couples were also in the church on the same errand; a haggard woman in a tawdry white bonnet hanging on to the arm of a short, crimson-faced man, who had evidently been replenishing his inside with gin to nerve himself to the required pitch for the ordeal; a girl with a coarse, hard face, accompanied by a slender youth in shabby black; a tall man of refined aspect, in very poor clothes, whose hollow cough shook his thin shoulders and chest, and told his bride that her happiness, such as it was, would probably last but the briefest space.

Rosalys glanced absently at the beautiful building, with its Norman apse and transverse arches of horse-shoe form; and the massive curves and cushion capitals that supported the tower end; the whole impression left by the church being one of singular harmony, loveliness, and above all, repose—which struck even her by its great contrast with her experiences just then. As the clergyman emerged from the vestry a shaft of sunlight smote the altar, touched the quaint tomb where the founder of the building lay in his dreamless sleep, and quivered on the darned clothes of the consumptive bridegroom.

Jim and Rosalys moved forward, and the light shone for a moment, too, upon his yellow hair and handsome face. To the woman who loved him it seemed that: "From the crown of his head even to the sole of his foot there was no blemish in him."

The curate looked sharply at the four couples; angrily, Rosalys fancied, at her. But it was only because the east wind had given him an acute toothache that his gaze was severe and his reading spiritless.

The four couples having duly contracted their inviolable unities, and slowly gone their ways through the porch, Jim and Rosalys adjourned to a fashionable hotel on the Embankment, where in a room all to themselves they had luncheon, over which Rosalys presided with quite a housewifely air.

"When shall I see you again?" he said, as he put her into a cab two or three hours later on in the afternoon.

"You must arrange all that, Jim. Somehow I feel so dreadfully sad and sinful now, all of a sudden! Have I been wicked? I don't know!"

Suddenly her tone changed as she met his passionate gaze, and she said, very low, with a lump in her throat:

"O my dear, darling! I care for nothing in the whole wide world, now that I belong to you!"

CHAPTER III.

The London weeks went by with all their commonplaces, all their novelties. Mr. Durrant, senior, had finished his urgent business, and returned to his square and uninteresting country-house. But Jim lingered on in town, although conscious of some subtle change in himself and his view of things. He and Rosalys met whenever it was possible, which was pretty frequently. Often they contrived to do so at hastily-arranged luncheons and teas in the private rooms of hotels; sometimes, when Mrs. Ambrose was suddenly called away, at Jim's own rooms. Sometimes they adventured to queer suburban restaurants.

In the lapse of these weeks the twain began somehow to lose a little of their zest for each other's society. Jim himself was conscious of it before he had yet discovered that something of the same disappointment was dulling her heart too. On his own side it was the usual lowering of the fire—the slackening of a man's passion for a woman when she becomes his property. On hers it was a more mixed feeling. No doubt her love for Jim had been of but little higher quality than his for her. She had thoroughly abandoned herself to his good looks, his recklessness, his eagerness; and now that the sensuous part of her character was satisfied, her passion also had burnt itself down. But beyond, above, this, the concealment of her marriage was repugnant to Rosalys. When the rapture of the early meetings had died away she began to loathe the sordid deceit which these involved; the secretly dispatched letters, the unavoidably brazen lies to her mother who, if she attached overmuch importance to money and birth, yet loved her daughter in all good faith and simplicity. Then once or twice Jim was late at their interviews. He seemed indifferent and preoccupied. His manner stung Rosalys into impatient utterance at the end of a particular meeting in which this mood was unduly prominent.

"You forget all I have given up for you!" she cried. "You make a fool of me in allowing me to wait here for you. It is humiliating and vulgar. I hate myself for behaving as I do!"

"The renunciations are not all on your side," he answered caustically. "You forget all that the loss of his freedom means to man!"

Her heart swelled, and she had great difficulty in keeping back her tears. But she took refuge in sullenness.

"Unfortunately we can't undo our folly!" she murmured. "You will have to make the best of it as well as I. I suppose the awakening to a sense of idiocy was bound to come sooner or later. But—I didn't think it would come so soon. Jim, look at me! Are you really angry? Don't for God's sake go and leave me like this!"

He was walking slowly towards the great iron gate leading out of Kensington Gardens; a dogged cast on his handsome countenance.

"Don't make a scene in public, for heaven's sake, Rosalys!"

Feeling that he had spoken too brutally, he suddenly paused, and changed:

"I am sorry, little woman, if I was cross! But things have combined to harass me lately. Of course we won't part from one another in anger."

Jim glanced at her straight profile with its full underlip and firmly-curved chin, at the lashes on either lid, and the glossy brown hair twisted in coils under her hat. But the sight of this loveliness, now all his own, failed to arouse the old emotions. He simply contemplated her approvingly from an artistic point of view.

JIM GLANCED AT HER STRAIGHT PROFILE.

They had reached the gateway, and she placed her hand on his arm.

"Good-by. When shall we next meet? To-day is Tuesday. Shall it be Friday?"

"I am afraid I must go out of London on Thursday for a day or two. I'll write, dear. Let me call a hansom."

She thanked him in a cold voice again, and with a last handshake and a smile that hovered on sorrow, left him and drove away towards Belgravia.

Once or twice later on they met; the next interview being shorter and sadder perhaps than the last. The one that followed it ended in bitterness.

"This had better be our long good-by, I suppose?" said she.

"Perhaps it had. * * * You seem to be always looking out for causes of reproach, Rosalys. I don't know what has come over you."

"It is you who have changed!" she cried, with a little stamp. "And you are by far the most to blame of us two. You forget that I should never have contemplated marriage as a possibility! You have made me lie to my mother, do things of which I am desperately ashamed, and now you don't attempt to disguise your weariness of me!"

It was Jim's turn to lose his temper now. "You forget that you gave me considerable encouragement! Most girls would not have come out again and again to surreptitious meetings with a man who was in love with them—girls brought up as you have been!"

She started as in a spasm. A momentary remorse seized him. He realized that he had been betrayed in speaking as no man of kindly good feeling could speak. He made a tardy, scarcely gracious apology, and they parted. A few days afterwards he wrote a letter full of penitence for having hurt her, and she answered almost affectionately. But each knew that their short-lived romance was dead as the wind flowers that had blossomed at its untimely birth.

[TO BE CONTINUED.]

Four Big Successes.

Having the needed merit to more than make good all the advertising claimed for them, the following four remedies have reached a phenomenal sale. Dr. King's New Discovery, for consumption, coughs and colds, each bottle guaranteed—Electric Bitters, the great remedy for liver, stomach and kidneys. Bucklen's Arnica Salve, the best in the world, and Dr. King's New Life Pills, which are a perfect pill. All these remedies are guaranteed to do just what is claimed for them and the dealer whose name is attached herewith will be glad to tell you more of them. Sold at L. W. Randolph's drug store.

Children Cry for Pitcher's Castoria.

When Baby was sick, we gave her Castoria.
When she was a Child, she cried for Castoria.
When she became Miss, she clung to Castoria.
When she had Children, she gave them Castoria.

—The case of Paoli against Thorne was adjourned for one week by Justice Mosher this morning.

How's This!

We offer One Hundred Dollars Reward for any case of Catarrh that cannot be cured by Hall's Catarrh Cure.

F. J. Cheney & Co., Props. Toledo, O.

We the undersigned, have known F. J. Cheney for the last 15 years, and believe him perfectly honorable in all business transactions and financially able to carry out any obligation made by their firm.

West & Truax, Wholesale Druggists, Toledo, O.

Walding, Kinnan & Marvin, Wholesale Druggists, Toledo, O.

Hall's Catarrh Cure is taken internally, acting directly upon the blood and mucous surfaces of this system. Price, 75c. per bottle. Sold by all Druggists. Testimonials free.

BAMBERGER'S,

"THE ALWAYS BUSY STORE."

BIG VALUE OFFERINGS

—IN—

New Dress Goods, Silks and Velvets

Biggest and better returns for your money than ever before and every price and quality guaranteed by one rule—your money refunded for anything unsatisfactory.

SCOTCH CHEVIOT DRESS GOODS—38 inches wide, stylish and durable material, formerly 38c, now **19c**

SILK WOOL MIXED GOODS—Fine hair line stripes, and mottled effects, full line of shades, 60c value, now **49c**

FINE FIGURED BLACK GOODS—All wool, new and stylish figured effects, 40 ins. wide, regular 60c value, now **39c**

SILK SURAH—19 inches wide and warranted all silk, good color, black only, formerly 48c, now **29c**

COLORED AND BLACK CHINA SILKS—For street and evening wear, 20 different colors, value 50c, now **39c**

32 INCH BLACK VELOUR PLUSH for capes and wraps, and a quality never sold under $4 yd. A special bargain at **$2 25**

Mail orders promptly filled. Samples sent on request.

L. BAMBERGER & CO.,

147 and 149 Market Street,

Near Broad Street, Newark, N. J.

Digestive Malt Extract **Leggett's**

YOU KNOW HIS CORNER.

Look at These Prices

Black Lynx Circular Capes for	$6 00
French Coney Capes for	$10 00
Electric Seal Capes for	$15 00
Animal Neck Boas	$1 00
Ladies' Muffs	75c
Children's Muffs and Collars	$1 00
Large White Rugs	$2 75
Parlor Mats	$1 25
Animal Heads for Millinery	25c

The International Fur Store,

114 Park avenue, Plainfield.

Repairs and alterations our specialty.

Direct from the factory

HAND-KNIT SWEATERS,

Caps, Cardigan Jackets and Gloves.

Lowest prices; reliable goods.

U. B. CRANE'S,

Hats, Shirts and Trunks, 120 West Front Street.

WE HAVE GOT THOSE HAMS

YOU WERE ASKING ABOUT.

Hams	10¾c pound
Fine butter	25c pound
Lard	9c pound
New can peas	10c
3 cans new tomatoes	25c
2 pound citron	25
3 pound raisins	25
Granulated sugar	4½c

J. F. MacDonald, 180 East Front St.

BOICE, RUNYON & CO.,

DEALERS IN

Lumber. Coal. Mason's Material. &c.

Our stock is under cover and we can always deliver dry stock. Agents for Adamant Wall Plaster. Orders solicited.

BOICE, RUNYON & CO

Yes, Both Lumber and Coal.

The other day a friend asked "What, do you sell lumber as well as coal?" We have been advertising Coal all the time without saying a word about Lumber, but we want it understood that we also sell all kinds of Lumber and Masons' Material.

Coal delivered in bags.

Thorpe & Ivins,

301—311 Watchung ave.

AN ODD SALE.

Odd bread and butter plates.
Odd tea plates. Odd flower pots.
Odd bric-a-brac Odd creams. Odd lamps.
Odd dinner ware. Odd and damaged pieces of stock.
All on one table to close out.
10-piece full size decorated toilet sets $1.50,

AT GAVETT'S.

TAKE THE TIME

to look over the following list carefully; then go to

PUTNAM & DE GRAW.

Astrachan band trimming, black Coney for trimming, black jet and silk trimming leggings for children and ladies, fascinators all colors and prices, down pillows and head rests, ladies' and children's fast black hosiery 10c up; boys' heavy fast black double knee hose for 18c, comfortables (our own make) extra heavy and large sizes, very low in price; boys' shirt waists 25, 50c and $1; umbrellas, gloves, jewelry, handkerchiefs, the best in the market for 5c; ladies' white embroidered handkerchiefs for 34c, worth 50c; ladies', gents and children's underwear all styles and prices; men's blue flannel shirts

210 West Front Street.

REPUBLICAN PRIMARY MEETINGS AND CITY CONVENTION.

The Republican voters of the City of Plainfield are requested to meet at the places and on the dates hereinafter named for the purpose of electing delegates to the City Convention to be held at the Republican Association Rooms over City National Bank, No. 120 East Front street, Thursday evening, November 22, at 8 o'clock, to nominate a Mayor, Assessor, City Treasurer, three Commissioners of Appeal and two members of the Board of Education, one for a full term and one for an unexpired term of three years.

First Ward—At the Association Rooms No. 120 East Front street, on Tuesday evening, November 20, at 8 o'clock, and is entitled to six delegates.

Second Ward—At Bryant School Building, East Sixth street, on Tuesday evening, November 20, at 8 o'clock, and is entitled to six delegates.

Third Ward—At the Casino, West Seventh street, on Monday evening, November 19, at 8 o'clock, and is entitled to five delegates.

Fourth Ward—At Reform Hall, Central avenue, on Tuesday evening, November 20, at 8 o'clock, and is entitled to nine delegates.

Each ward will nominate one member of the Common Council a Constable, one Justice of the Peace and three members of the City Executive Committee.

By order of the City Ex Com.,

J. B. COWARD, Secretary. W. R. CODINGTON, Chairman.

Plainfield, November 14, 1894.

Advertised Letters.

November 12, 1894.

Mr Allen, John Anson, Rev Joseph Beers, Meri Bobin, James Burns, George Blazier, Mrs R G Bell, Miss Ella Baker, Heyo Dudentadt, Mrs Mildred Elliott, Miss Annie Fleming, Kate Gleason (2), Manley Giles, Mrs Michael Gallagher, Jacob Hursinger, James S Holmes, Jr, Gus F Hayes, Fred Hoagland, Chas E Hope, Miss Emma R Hobbie, F E Jones, Miss Emma Jackson, Aug Koehlen, Rah Kenny, Mrs Mason, E. McFarland, B. P. Manning, A Millbury, B Mess, Alfaretta Mundy, C R S Morrison, Mrs J L Norton, Mr Patterson, Miss Alice A Paise, Liana Perry, Mrs E B Pearson, J W Rowland, Ralph Rigby, Mrs Mame Rhoads, Geo Sutton, Mrs C B Shafer, Thomas Smith, Theodore Smith, Geo Shay, Mrs Chas Tingley, Mrs M H Taylor, Miss Mamie Thorp, The Plainfield Co, Mrs F Terry, Mrs Esther Todd, John Teeple, David C Terry, Mr Van Deventer, Mrs Wilson, G A Wagner, Mrs F A Wells.

W. L. DOUGLAS $3 SHOE IS THE BEST. NO SQUEAKING.

$5. CORDOVAN, FRENCH & ENAMELLED CALF.
$4. $3.50 FINE CALF & KANGAROO.
$3.50 POLICE, 3 SOLES.
$2.50 $2. WORKINGMENS EXTRA FINE.
$2. $1.75 BOYS' SCHOOL SHOES.
·LADIES·
$3. $2.50 $2. $1.75 BEST DONGOLA.
SEND FOR CATALOGUE
W·L·DOUGLAS, BROCKTON, MASS.

You can save money by purchasing W. L. Douglas Shoes,

Because, we are the largest manufacturers of advertised shoes in the world, and guarantee the value by stamping the name and price on the bottom, which protects you against high prices and the middleman's profits. Our shoes equal custom work in style, easy fitting and wearing qualities. We have them sold everywhere at lower prices for the value given than any other make. Take no substitute. If your dealer cannot supply you, we can. Sold by

WILLETT

7 25m—and

H. A. STILES,

of Leech, Stiles & Co., the Philadelphia Eye Specialists, formerly with

QUEEN & CO. —OF— PHILADELPHIA, SEND THEIR EYE SPECIALIST TO PLAINFIELD

Every Thursday.

He will be found at

No. 107 East Front Street.

Dunham's Real Estate Office

From 10 a. m. to 5 p. m.

A. Lusardi,

No. 120 North Ave.,

Will be pleased to serve his friends and the public generally with first-class fruits and confectioneries, cigars, etc. Fresh roasted peanuts every day 10c. quart

Branch store corner Front and Somerset streets

L. PAOLI & CO.,

Fruits, Confectionery, Temperance Drinks, Cigars, Etc.,

128 NORTH AVENUE.

FRESH ROASTED PEANUTS EVERY DAY,

10 CENTS A QUART.

I take this method of informing my friends and the public in general that I am again in business at the old stand. I solicit your patronage. Store will close at sundown on Friday and open at sundown on Saturday night. 8 1

THE DAILY PRESS

ESTABLISHED MAY 10, 1887. PLAINFIELD, N. J., TUESDAY, NOVEMBER 20, 1894. TWO CENTS A COPY. $5 A YEAR.

FOUGHT TO THE LAST.

THE WARINGS WAGED PLUCKY WAR WHEN OTHERS WEAKENED.

Interesting Condition of Affairs Revealed by the Latest Phase of Their Effort to Get Square with the Standard Oil Trust.

No explanation can be secured for the long silence in the cases of Orville T. Waring of Plainfield and his brother, against the Pennsylvania Railroad Company, the great Standard Oil fight which was reported exclusively in The Daily Press of yesterday. During that silence there has been quite a change in the composition of the legal firms in the cases. Mr. Shiras is now a Justice of the Supreme Court of the United States, Mr. Hampton is dead, and Mr. Dalzell, who seldom appears in court, represents the Pittsburg district in Congress. Marcus A. Woodward now has charge of the case for the Warings.

An examination of the old appearance dockets of 1879 and 1880 shows that Geo. Shiras, Jr., was one of the counsel for the Warings and the firm of Hampton & Dalzell for the railroad company. The summons was filed and served, and no further steps were taken until a week ago last Thursday, when a new entry was made as follows: "October 4, 1894, statement and affidavit filed".

Inquiry conducted among oil men reveals an interesting condition of affairs prevailing when these Waring suits were first instituted, conditions not made clear by the legal statements and affidavits filed in court. Twenty years ago, as now, Pittsburg was the natural centre of the oil business of the United States. The Allegheny Valley, connecting Pittsburg with Oil City, 132 miles away, had practically no freight traffic independent of oil, for the carrying of which it was really constructed. Thousands of Pittsburgers were engaged in handling and refining oil and in the manufacture of barrels and tin cans in which to transport it. The east bank of the Allegheny River, from Forty-fifth street to Waring Station, was lined with works, which refined the bulk of the oil used in America. In the city proper there were from 200 to 300 brokers engaged in oil speculation, and millions of Pittsburg capital was invested in various ways. The iron mills and machine shops were kept busy turning out iron for oil tanks and band hoops, also pumps, engines, etc. At the time, in estimating the prosperity of Pittsburg, the iron and oil business divided the honors.

Oil men not affiliated with the Standard attribute the loss of this trade to railroad influence. In the panicky year of 1872 the Allegheny Valley Railroad Company got into difficulties (assisted by the Pennsylvania and the Standard, so their enemies allege), and it ended in a ninety-nine-year lease to the Pennsylvania.

Prior to 1872 the Warings enjoyed the same freight rates as other shippers of oil. They owned the Vesta Oil Works, the largest in America, also the Cosmos, both located at Waring Station, on the Allegheny Valley, while they also possessed the finest oil-producing field in the "oil region", which was then located about Oil City and south to Parker. They shipped immense quantities of oil via the Allegheny Valley to their refineries about Pittsburg, where about 1,000 men were employed at good wages. So if there was any discrimination in freight rates, as charged, it affected the Warings on over 100 miles of preliminary transportation, independent of reshipments in the refined shape.

The Warings say their troubles began with the lease of the Allegheny Valley, and continued in the manner outlined in the statements filed in court and as described yesterday. The Warings were one of a very few firms who fought the alleged discrimination to the last. The great majority gave up the unequal contest early.

When the Standard finally secured supreme control, it gave the Pennsylvania Railroad Company "a dose of its own medicine", as an oil man put it, by removing its refineries to the seaboard, transporting the crude petroleum thence through underground pipe lines, thus putting an end to the railroad transportation of crude oil. Now the investment of money in oil about Pittsburg is confined to the producing fields, and the ruins of the few refineries remaining thereabouts are covered with grass.

The Warings are possessed of the necessary amount of energy and cash to make these suits interesting and they are commended for their brave stand against the monopoly that sought to oppress them.

Gone Where Cotton-Tails Thrive.

Messrs. Fred Hui, Joseph Blatz and Worth Coddington have gone to Fredericksburg, Va., for a protracted hunting trip where game is plentiful. By dropping a postal in the slot, Mr. Hui says, his friends can have all the cotton-tails they need for next Sunday's dinner.

In New Pastures.

Morris Heenan of South Plainfield, for a long time employed by Geo. H. Chapman of Eighth street, started yesterday for Sullivan County, N. Y., where he has accepted a position.

THE SCHOOL QUESTION.

Time Now to Meet and Decide the Issue.

REPUBLICAN PRIMARIES TONIGHT.

Convention Delegates Should Be Selected Pledged to the Popular Platform, Against School Board Autocracy.

The city convention delegates to be chosen at the ward primaries tonight should be men whose standing is known to be in favor of Mayor Gilbert's and the people's policy on the School Board question.

It would invite a citizens ticket on the School Board issue, to appoint delegates whose nominees for School Board would favor continuation of the present School Board policy.

A citizens ticket means Republican defeat.

That School Board issue must be met, and met now.

The present opportunity is too rare to be wasted.

It must be a change of policy, surely—of men, if need be.

TAKES HALF THE TAXES.

Yet This Autocratic Board Persists in Its Star-Chamber Methods.

TO THE EDITOR OF THE DAILY PRESS:—I have read several communications from taxpayers in your valuable paper, and also articles of The Press itself, about the Board of Education If there is anything wrong with the Board, why not tell us what is the matter? It is not like the Common Council—an open meeting, at which all citizens can be present and hear what is going on. I find, however, from my tax bills that more than half the amount I pay in tax is received by that Board, of whose routine business the public can know very little. Would it not be better if the Board met with open doors the same as the City Council?

ANOTHER TAXPAYER

HOW ABOUT SALARIES?

Will the Board Explain Why Teachers Get Little and Their Superintendent Much?

TO THE EDITOR OF THE DAILY PRESS:—While settling the question about the new members who are to be elected to the Board of Education, I think some other questions might be raised. I would take it a favor if The Press would give us a statement of the various salaries paid to the teachers. It has seemed to me that the salary paid to the superintendent is out of all proportion, for the duties rendered by him to the public, in comparison with the salaries of other hard-working teachers. If he is paid too much, and they too little, this ought to be rectified.

APPORTIONIST

SNARED.

A North Plainfield Liquor Dealer Arrested for Sunday Selling.

Jacob Hipp, who has long been under suspicion of offending against the license laws, was arrested this forenoon on complaint of Marshal Pangborn for alleged Sunday liquor selling. He was released on his own recognizance to appear tomorrow morning at 9.

The Gym. at "The Midway."

The advertising posters of "The Midway", appeared in all parts of the city yesterday, warning all friends of the Y. M. C. A. that the inauguration of the mammoth fair is only a week away. It is announced that a series of games of basket-ball will take place in the spacious gymnasium each evening beginning at 9, except on Wednesday and Saturday when play will be called one hour earlier. On Wednesday evening there is likely to be a crowded house to witness the battle between a team chosen from Leal's football squad and the representatives of the Orange Y. M. C. A. Thomas Schaefer, a swinger of Indian clubs and twirler of batons, who stands in the first rank, will also appear on Wednesday evening in his specialties.

Throughout the fair-week a shooting-gallery will be in operation in the gymnasium, and two concerts a day will be rendered by an ingenious and mechanical orchestra.

They Are Sure Shots.

Dr. F. C. Herbert and Doc Voehl are back from their hunting expedition in Mariboro, Monmouth County. They put in three days tramping in the woods and lowlands, and record a total of 101 rabbits. They captured no birds, but got all but one of the rabbits started.

For rheumatism I have found nothing equal to Chamberlain's Pain Balm. It relieves the pain as soon as applied. J. W. Young, West Liberty, W. V. The prompt relief it affords is alone worth many times the cost, 50 cents. Its continued use will effect a permanent cure. For sale at Reynolds's Pharmacy. T. S. Armstrong, Manager.

COUNCILMAN FISK.

HIS RENOMINATION WAS A FOREGONE CONCLUSION.

Third Ward Republicans Have a Harmonious Gathering and Fill Out Their Part in the Coming City Election.

The Third Ward Republican meeting was held in the Casino last evening, thirty-five attending. Roger F. Murray called the meeting to order; F. E. Marsh was made chairman, and ex-City Clerk O. B. Leonard clerk. The other officers elected were: Judge, John W. Murray, Jr.; inspectors, B. Frank Coriell and Amos Moffett.

Chairman Marsh stated the object of the meeting and called for nominations for a member of the Common Council from the Third Ward. Charles J. Fisk was put in nomination by David E. Titsworth. E. N. Erickson seconded the nomination and moved that the secretary cast the ballot. The chairman said this could not be done, and Harry C Runyon was then asked to cast the ballot.

For constable, Amos Moffett was renominated.

For justice of the peace, Roger Murray nominated F. A. Pope who received nine votes and J. O. Nodyne had fourteen and was declared the nominee.

For delegates to the city convention the following were elected: H. M. Stockton, E. R. Pope, B. F. Coriell, W. T. Kirk and J. W. Murray, Jr.

In all, there were fourteen nominations, but over half of them declined the nomination.

Members of the Republican City Executive Committee were re-elected as follows: Wm. T. Kirk, R. F. Murray and F. E. Marsh.

The following were named as a committee to fill vacancies: Messrs. E. N Erickson, John W. Murray, Jr., and Harry C. Runyon.

The meeting was like a happy family reunion.

SONS OF VETERANS.

A New Brunswick Delegation Samples Plainfield's Hospitality.

John Hand Camp No. 28, Sons of Veterans, was favored with a friendly visit by a delegation from Kearney Camp No. 20 of New Brunswick, at their meeting last evening. A very pleasant time was passed in a social way, and the geniality of the visiting brethren was a marked feature.

During the evening Camp 20 exemplified a muster, their work being exceedingly meritorious, and the impression left with Camp 28 was that they stand second to none in the State. Excellent speeches were made by a number of the visitors, including First Sergeant Joseph Cahill, Captain J. H. Payton, Wm. Smith; and Wm. Danbury gave two recitations, "Sheridan's Ride" and "Seven Pines", that were heartily enjoyed.

Brother Snyder gave an exhibition of the army bugle calls, and showed a proficiency in this difficult work. He is located at Fort Wadsworth with the U. S army.

Those in the party were: Captain J H Payton, First Lieutenant J. Hardy, First Sergeant J. Cahill, Sergeants E Hardy and Robert Britton, Corporals G. Danbury and A. Crossly, and Privates Wm Danburry, Wm. Smith, G. TenBroeck, G Churchwood, Wm. Schuck and C. Schuck.

The visitors left for home about midnight much pleased with their trip.

Mission Family Gathering.

A very pleasant entertainment was given by the members of the Third Street Mission last evening. It was called a family gathering, and the members and their friends gathered in large numbers. Edwin Brady was master of ceremonies, and announced the following numbers from an informal programme:

Instrumental duet, cornet and piano, W. Frazee and Miss Crane; banjo duet, Messrs. Crane and Wagner; recitation, D. M. Gardner; recitation, Miss Crane; duet on ocarina and organ, Mrs. J. Flack and Mr. Gardner; violin solo, R. W. Barnes.

The entertainment was thoroughly enjoyed by those present, and at the close refreshments were served in abundance.

Wanted—An Organ.

In a pretty part of Jersey, away in the country, is a school to which come many bright and interesting pupils. The children have a bright sunny school room, but there is one thing which mars the enjoyment of school life, there is no chance of musical training, because there is no organ or piano, nor anything to aid the children with their singing. Seventy-five dollars will buy an organ, and will not some music-loving people of Plainfield donate either a second-hand organ or the money? It would be an influence felt forever in those children's lives, and the good accomplished would be inestimable. If any one will make a Thanksgiving offering in this way, kindly address The Daily Press office.

—Ex-Expressman Elwood Staats is now clipping horses for M. Quinn, at his East Fourth street place of business.

WASHINGTON HELD.

SPRINGS TELLS THE STORY OF THE SHOOTING.

Horace Is Held in $500 for the Action of the Grand Jury—George Henry Goes His Bail.

The case of Simon Springs against Horace Washington came up yesterday afternoon at 5 in the station house before Junge Moore.

Craig A. Marsh appeared for Washington, and W. A. Coddington for Springs.

The evidence submitted by Springs was that last Saturday night Washington met Springs and offered him $2 to go to Fanwood and help him carry a trunk back to Plainfield. The latter accepted the proposition and they started on the journey When within 300 feet of the township line Washington took a revolver out and deliberately shot his companion, the ball going through his left cheek. Springs asked him what he was doing, whereupon he fired again, this time missing his aim. Springs then took to his heels and escaped.

The case, as stated above, was heard yesterday and after some length the Judge held the accused in $500 bail to await the action of the Grand Jury.

Springs in his statement, which was an excellent one, said the assault was uncalled for as both supposed to be friends. He also said there was no trunk in Fanwood, and why he enticed him there he could not tell.

Washington was not put on the stand, and was held in $500 bonds for the action of the Grand Jury.

George Henry of East Third street furnished bail for Washington.

Health Culture Wednesdays.

"Open your mouth, and shut your eyes, and I will give you something to make you wise."

This old nursery jingle has been too closely adhered to. In these progressive times we are wise in keeping our mouths shut, and opening our eyes and ears to learn all we can about the foods we use.

Mrs. Etta Morse Hudders lectures on "The Chemistry of Food", "The Choice and Preparation of Food", "The Regulation of Flesh", and "The Early Life and Training of Children."

These valuable lectures are a part of the course on Health Culture which has been so well attended and enthusiastically enjoyed by a large class of ladies and children of Plainfield during the past few weeks on Wednesdays at 2 p m., in the rooms of the Y. M. C. A.

Lyceums Begin Well.

The opening of the Diocesan Union Tournament last night was marked by a brilliant victory for the Lyceums. The score:

C. Y. M. L.		INSTITUTES.	
Carty	128	Kelley, J	162
Mack	139	Bowmen	131
Guinee	159	Rielly, T	121
Winn	151	Hiegan	155
Hibbits	140	Weght	154
Gallagher	143	Lowder	134
Weirenger	158	O'Brien	144
Kenney	145	Pemberton	149
Kiley	172	Pefford	112
Lynch	172	Coghlen	127
	1557		1389

Narrow Escape From Shooting.

William Bain and Henry Brown, colored, were out gunning near Campbell's Club House on Monday. They went into the club house for some lunch, and one of them stood his double-barreled shotgun in a corner of the room. Harry Campbell went to look at the gun, and in raising it the hammer struck a chair discharging the load. The shot just scaled his nose and punctured the soft hat he wore, besides knocking down some six feet of the ceiling.

Suggestions.

The butcher that has good fresh meat to sell, hangs it where it can be seen. Fresh "Jersey" pork suggests sausages; sausages suggest buckwheat cakes; buckwheat cakes suggest Heckers Buckwheat, and those who use it have good cakes and good digestion. How does this apply to you?

Has a Good Patent.

Forrest Chandler, brother of John Chandler of East Third street, who has been in this city some weeks putting in operation his patent door and window-blind closer, is about to open a branch office in Newark. Mr. Chandler is well up in the business, and his work gives entire satisfaction.

Anyone who has children will rejoice with L. B. Mulford, of Plainfield, N. J His little boy, five years of age, was sick with croup. For two days and nights he tried various remedies recommended by friends and neighbors. He says: "I thought sure I would lose him. I had seen Chamberlain's Cough Remedy advertised and thought I would try it as a last hope and am happy to say that after two doses he slept until morning. I gave it to him next day and a cure was effected. I keep this remedy in the house now and as soon as any of my children show signs of croup I give it to them and that is the last of it." 25 and 50 cents bottles for sale at Reynolds's Pharmacy. T. S. Armstrong, Manage

REPLY TO WILHERE.

Says the Judge Kissed the Blarney Stone.

DENIES THE JUDGE'S STATEMENTS.

Then He Proceeds to Discuss Some Things the A. O. H. Orator Omitted to Include in His Speech.

TO THE EDITOR OF THE DAILY PRESS:—Judge Wilhere has been here and spoken. His reported address contains some truth, and much buncombe. Evidently the Judge has kissed the blarney stone. But he omitted some things from that address. The Judge admits that the Catholic governments of the Old World threatened this government during "The War", and that Lincoln invoked the aid of the sainted Hughes to intercede with them to keep "hands off". Later on this learned Judge praises Catholic love for the institutions of liberty—the forepart and rearpart of the judge's argument, like the Kilkerny cats, chew each other. The Catholics of the Old World represented the attitude of the Catholic Church towards American institutions, and not the Catholics in this country at that time. And those representative Catholics in the Old World, who bossed the Catholics in America, were so hostile to the Union, that Lincoln prayed Hughes to intercede for us. Where is that representative Catholic love for the Union during '61 and '63? The Judge kills his own argument. He implies that Hughes succeded, and therefore, Catholic patriotism saved the country. Anyone familiar with the history of that period, knows that the Czar's "Hands off", kept the Catholic powers, as well as England, from recognizing the Southern Confederacy. We will give the credit to the Czar, not Hughes. This Judge rings the changes on Catholic love of liberty as represented in our institutions. He conveniently forgot to mention the Catholic conspiracy, blessed of the Pope, with Napoleon III at the head, to found in Mexico, a Catholic empire to check the growth of American spirit and institutions. (Let the reader see Scribner's Magazine, June, 1894) This fact smites the Judge's argument between the eyes. He dilated on the extreme patriotic service given to this country by Catholics—all honor to the patriotic, living or dead! But—let us look at some facts. The assassin of Lincoln was a Jesuit Catholic. All who were subsequently executed for complicity in that dastardly, cowardly crime, were Catholics—how strange! Did the conspiracy in Mexico, which the Pope blessed, which Catholic Napoleon fathered, have anything to do with the assassination of Lincoln? We wait for Judge Wilhere to answer. Father Chiniquy affirms, "I come fearlessly before the American people, to say, and prove, that President Abraham Lincoln was assassinated by the priests and jesuits of Rome. The day of the murder of the President, it was told at 6 p. m. three or four hours before it took place, in the Roman Catholic villiage of St. Joseph, Minnesota, by the Roman Catholic priests. I present here to the world a fact of the greatest gravity, and it is so well authenticated, that it can not allow even the possibility of a doubt". Chiniquy has never been disproved. Is this Catholic service to the country?

The Judge surpassed himself in comparing the patriotism of Catholics with others; buncombe soars and evaporates, facts count. The official war records show that during the war the proportions of desertions were as follows: American-born, 5 per cent.; British (Protestant), 7 per cent.; German, 16 per cent.; Irish (Catholic), 72 per cent. Facts count. On the score of general patriotism, the Judge needs to revise his figures. He emphasized the general loyalty of Catholics to our government during those days of awful perplexity. Had he said there were exceptional cases of loyal Catholic patriotism he would have spoken the truth. Who instigated the riots in New York and Boston in '63? Who sacked the colored orphan asylum, and hung negroes to lamp posts, and defied the government? Was not the Irish Catholic vote in the past generation cast almost solid against the slave, and in favor of his master? The Judge may be a young man; he may not remember some things—but, facts count. Was this Catholic service to our government in those stormy days? The Judge enlarges about the brave Catholic soldiers that marched through Northern streets to the war—all honor to them! But he forgets to mention the brave Catholics who marched through Southern streets to fight for the Confederacy; perhaps the Catholics in the Southern army outnumbered those in the Northern army. Facts show that the preponderance of Catholic influence was not all on the side of the Stars and Stripes The Judge refers to the brave Catholic war generals—all honor to them—they deserve their laurels.

But—Brownson in his Quarterly Review says, "If the Pope should curse the government of the United States, every consistent orthodox Roman Catholic would thereby be absolved from his allegiance to it". If these honored Catholic soldiers were good orthodox Catholics, had Napoleon been successful, and the Pope so ordered, would they have forsaken the Stars and Stripes?

The Duke of Richmond, formerly the Governor of Canada, when he last visited Montreal, was invited to a dinner, where he made a speech of which the following is an exact copy. He said:

"The government of the United States ought not to stand; and will not stand; but it will be destroyed by subversion and not by conquest. The plan is this: to send over the surplus population of Europe; they will go over with foreign views and feelings, and will form a heterogeneous mass, and in the course of time will be prepared to rise and subvert the government. The Church of Rome has a design upon that country. Popery will in time be the established religion, and aid in the destruction of the Republic. I have conversed with many of the sovereigns and princes of Europe, and they have unanimously expressed these opinions relative to the government of the United States, and their determination to subvert it."

This is the language of a Roman Catholic; and before coming here to falsely accuse others of pulling down the flag, let Judge Wilhere write an explanation of the above Catholic love of American institutions, and Catholic fidelity to the flag. Until we hear from the Judge,

AMERICAN.

HIGH SCHOOL NOTEBOOK.

The regular weekly drill of the cadet corps was postponed on account of the cold weather. There will be no more drills this year except on specially warm days.

The Senior class is making preparations for another pronouncing match.

Arrangements have been made for another game with the eleven of the North Plainfield Public School. They still think it possible to defeat us. Next Thursday afternoon has been set as the time for the match. The game with the New Brunswick High School Cadets has been postponed indefinitely.

Quite a number of candidates for the first High School basket-ball team appeared yesterday afternoon at the gymnasium in the new Y. M. C. A. building for practice. After a short preliminary game there was a contest between five of the first team and six of the second. After an exciting game, in which some of the smaller boys covered themselves with glory, the first team won by a score of 11 to 5. George P. Smith '98, threw the goal from the field for the first team and J. V. Rittenhouse '97, for the second.

Smith is almost sure of a position on the first team, probably as a forward. George A. Horne '95, who has of late been also playing forward, has developed into a fine guard, in which position he will probably play in the match. Henry B. Drake '95, is another candidate for guard, although it may be deemed best to play him at centre or wing. F. Wilbur Cornwell '96, makes a fine wing on account of his quickness and agility. Sydney Titsworth '97, is also well fitted for that position. The two doubtful positions are at present the left forward and the centre. Arthur B. Crane '97, made a very fine centre, but unhappily, he will be unable to play in any of the match games.

NINETY-FIVE.

Two Held, One Discharged.

The Arthurs of North Plainfield who were charged with stealing doors and sashes at Iselin, were given a hearing in Woodbridge yesterday afternoon at 2, before Judge Newton. After the plaintiff rested his case the Judge refused to allow the defense to swear a witness. The only resource left was a cross-examination of the State's witnesses.

Walter Arthur, Jr., was discharged and the father and youngest son were held for the next term of the Quarter-Sessions at New Brunswick.

The plaintiff was represented by Judge Cutter of Woodbridge, and the defense by George W. De Mezz who will represent them in the higher court.

The Brotherhood Entertainment.

The advance sale of tickets for the entertainment which Holy Cross Brotherhood will give in the parish building Thursday evening, has already exceeded any previous sale for these performances. A programme of rare good nature, melody, mirth, farce and fancy, will be presented. A special feature will be a comic play, done by clever players, in the course of which will be introduced, by courtesy of DeWolf Hopper, the popular comedian, mirthful scenes from his operas "Panjandrum" and "Dr. Syntax". Tickets for the entertainment are on sale at Barker's pharmacy.

Mr. Ira P. Wetmore, a prominent real estate agent of San Angelo, Texas, has used Chamberlain's Colic, Cholera and Diarrhoea Remedy in his family for several years as occasion required, and always with perfect success. He says: "I find it a perfect cure for our baby when troubled with colic or dysentery. I now feel that my outfit is not complete without a bottle of this Remedy at home or on a trip away from home. For sale at Reynolds's Pharmacy, Park and North avenues. T. S. Armstrong, Manager.

Highest of all in Leavening Power.—Latest U. S. Gov't Report

Royal Baking Powder

ABSOLUTELY PURE

A ROMANCE SPOILED.

The Bicyclist Discovered That the Fascinating Lady in Bloomers Was His Cook.

A cycling romance was easily spoiled, and so was a cycling costume, in one of the pleasantest suburbs of South London. One Sunday morning as a gentleman was wheeling his way along his favorite country lane, he gradually overtook a lady bicyclist attired in the rational costume which, for a wonder, became her well. Elegantly cut, faultlessly finished, the fair rider's attire, from hat to gaiters, spoke the lady—so far, at least, as style went—and the critical spectator was fast becoming a convert to the aesthetic claims of the new fashion, when the fair rider wobbled, hesitated and was lost in a ditch at the side of the road. Quickly he rushed to her assistance, helped her to her feet and dusted her carefully down, the while she thanked him in stammering accents for his courtesy. That voice! he thought where had he heard it before? and he lifted his eyes to her. Of course he had heard those tones — they were his cook's. He forgot all about the damaged bicycle, flung himself on his own trusty steed, and fled home to his wife.

Inquiries showed that the errant domestic had a friend in service whose mistress was a bicyclist, and in the absence of her employers from town she had allowed the cook to borrow both bicycle and costume wherewith to cut a dash. But the turn of the wheel brought nothing but woe to its unhappy devotee. There was immediately a vacancy for a cook in that suburban villa.—London Telegraph.

Desperate.

It is probable that few musicians ever became famous without wishing, at one time or another, that they might find a refuge from the reputation which precedes them wherever they go. At one time the celebrated composer, Verdi, went to the watering place of Montecatini for a much-needed holiday. In one of the apartments assigned to the veteran musician stood a grand piano of splendid tone. Verdi removed the score of "Il Trovatore," which had been laid on the rack by way of compliment, locked the instrument, and called for the son of his host, to whom he said, in solemn tones: "Lead me to the spot which overhangs the steepest precipice." On reaching the summit, the maestro, who was almost exhausted from fatigue, flung the key of the piano into the abyss, saying, with energy: "Now I have done something to secure rest and quiet. On the day of my departure I will send a locksmith to provide the piano with a new key, but while I am here let it remain as it is."—Youth's Companion.

Her Forethought.

Standing in silence by the ship's rail they watched until the shores of her native land were lost to sight.

Fondly the prince looked into the face of his bride.

"Darling," he tenderly asked, "do you look to the future with any feeling of uncertainty?"

"No. See!"

To prove her trust, she showed him the return trip ticket she had purchased.—Puck.

WHEN THACKERAY WAS ANGRY.

The Sailors Who Intended to Play a Trick Changed Their Minds.

Once upon a time the daughters of Thackeray saw that good man thoroughly and heartily angry—angry to the point of profanity. It was during their Italian journey, when they were returning to the ship in Genoa harbor after a day on the shore. "We had to be on board at a certain time," Mrs. Ritchie says, in her Macmillan paper, "so that we engaged a carriage and drove quickly to the quay, where the convicts clanking in their chains were still at work. A boat was found, rowed by some sailors, who certainly did not wear chains, but who were otherwise not very unlike those industrious convicts in appearance. The bargain was made, we all five entered the boat, and as we were getting in we could see our great ship in the twilight, looking bigger than ever, and one rocket and then another going off toward the dawning stars. 'They are signaling for us,' said one of our companions; 'we shall soon be on board.'

"We had pulled some twenty strokes from the shore by this time, when suddenly the boatmen left off rowing. They put down their oars, and one of them began talking volubly, though I could not understand what he said. 'What's to be done?' said one of the young men to my father. 'They say they won't go on unless we give them fifty francs more,' and he began shaking his head and remonstrating in broken Italian. The boatmen paid no attention, shrugging their shoulders and waiting as if they were determined never to row another stroke. Then the steamer sent up two more rockets, which rose through the twilight, bidding us hurry; and then suddenly my father rose up in the stern of the boat where he was sitting, and, standing tall and erect, and in an anger such as I had never seen him in before or after in all my life, he shouted out in loud and impatient English: 'Curse you, go on!' a simple malediction which carried more force than all the Italian polysyllables and expostulations of our companions. To our surprise and great relief the men seemed frightened; they took to their oars again and began to row, grumbling and muttering. When we got on board the ship they told us it was a well-known trick the Genoese boatmen were in the habit of playing upon travelers, and that they would have sent a boat for us if we had delayed any longer."—St. Louis Globe-Democrat.

HER HALLOWEEN EXPERIMENT.

As a Result the Engagement Will Be Announced Shortly.

"Oh, Emma," said Ethel, sweetly, to her particular chum, "I have something to tell you, dear."

"And I am quite sure that it must be something very nice, judging by your radiant face," replied Emma. "Tell me what it is. I'm just dying to hear."

"First tell me something."

"Well?"

"Did you ever work a halloween charm to find out who is to be your husband?"

"No, but I've heard of such things. You don't mean to say that you have done anything of the kind?"

"Yes. Was it naughty of me?"

"Oh, I don't say that, until I have heard what you did. Was your spell successful? Did you actually see a man's face?"

Ethel nodded her pretty head vigorously.

"Oh, who was the man? But no! Tell me the story just as it happened. How did you work your enchantments?"

"Well, it had to be done precisely at midnight, you know."

"So I understand."

"The charm is this: You take a ripe red apple, and you eat it standing in front of a mirror, finishing it just as the clock strikes the witching hour of midnight."

"How perfectly creepy."

"And the light must be turned down very low, almost out, you know."

"O, you brave girl! I wouldn't have dared do anything like that."

"And just as the clock strikes the last stroke of the midnight hour, the face of your future husband appears in the mirror, over your shoulder."

"You went through all that, did you?"

"Yes."

"And did you see a face?"

"I did, just as clear as anything."

"Whose was it?"

"Jack Bellefield's."

"No."

"Yes."

"How do you account for his face appearing in the mirror instead of some one else's?"

"I think it was because Jack was behind me at the time. He's going to get the engagement ring in a day or two."—Pittsburgh Chronicle-Telegraph.

LOST HALF HIS SOUL.

The Buddhist Priest Was Terror-Stricken by His Portrait.

Crowds of people assembled as we arrived at the inn, just before sunset, and among others I spotted the fine head of an old Buddhist priest. After a long confabulation and a few strings of cash, which passed from my pockets into his hands, I was able to induce him to sit for his picture, and I dashed off a sketch in oils before he had time to change his mind. Unfortunately the large crowd that had gathered around, especially the women folks, seemed to scold him and talk angrily at him for his silliness in sitting, owing to the strange notion that prevails in China and, in fact, nearly all over the east, that if an image is reproduced a soul has to be given to it, and that the person portrayed has to be the supplier of it at his own expense. The venerable old Buddhist priest, who was nursing his "cash" on his lap while being immortalized on a wooden panel, and had a curious twinkle in his eye, resisted bravely for some time and sat like a statue, but finally had to give in.

"You will die," cried an old woman at him. "I saw your soul coming out of you and go into the picture. I did, really, I saw it with my own eyes."

"So did I," cried a hundred other voices in a chorus.

By the time the priest had got up they had half convinced him that at least half his soul had really gone out of him; but had the soul gone or not, he would go and take the cash for safe keeping to his home first and complain and ask for the restitution of his lost property afterward. He was a sensible man. So was I, and knowing what was coming, the moment he had gone I went into the room and packed the sketch safely, then took another clean panel and smeared it with the scrapings of my palette to show him instead in case he would come back and wish the picture destroyed. Twenty minutes had not elapsed when he was back again, of course without the "cash," holding his stomach and complaining of internal agonies.

"I am going to die," he cried, the moment he saw me; "you have taken away half my soul!"

"Certainly I have," said I, sternly. "You did not expect me to give you all that 'cash' for less than half your soul did you?"

"Oh, no! but I wish it back, as I feel so bad now without it."

"All right," said I. "I shall go into the room and destroy the image I did of you. Will you then be satisfied?"

"Yes."

Here the other panel smeared with palette scrapings was produced, after making pretense at destroying it with a knife, and never in my life have I seen an expression of relief to equal that of the priest. He had not felt half his soul so much going out of him, but he certainly felt it coming back again. He could swear by it. He was now perfectly well again.—Fortnightly Review.

The Model Servant.

Rev. Dr. Berle, of Boston, says that he had a Swedish girl doing housework in his family, and she announced not long ago that she wished to return on a visit to her native land. "And will you work for me when you come back?" he asked. The girl did not seem to understand, and said: "Are you disatisfied with me?" "Why, no," replied the clergyman. "I only thought that you might not want to come back, and that I might have to engage some one else." "I have always been taught," was the reply, "that when a girl goes to work in a family she is to remain there until she is married." "Such a unique, such an original character," says Dr. Berle, in telling the story, "is beyond my comprehension."—Rochester Herald.

A DETECTIVE'S STORY.

He Had an Assistant Who Could Not Resist Temptation.

"Do you know that the 'hold-up' of a train in Virginia recalls to my mind a similar occurrence that took place when I was a young man in the business up near Pittsburgh at a station named Greensburgh?" said a well-known railroad detective. "The details are very similar. The train was successfully held up; the express car robbed of a good round sum, and the robbers made a break for Pittsburgh after crossing the Conemaugh river, near which the robbery occurred. I received the details of the robbery in Pittsburgh from my superior officer a short time after it occurred, and something told me they would use the Conemaugh to cover up their tracks.

"I had an assistant at the time who lived on the outskirts of Allegheny City, at one of those little summer places. There was a telegraph office at the place, and I at once telegraphed him to be on the lookout for the men, and that I would see him in the morning. At the same time I took another route so as to cover as much ground as possible. The details of my assistant's movements that night I gathered from him two years later in the Cook county jail, Chicago.

"It seems that he was in the telegraph office when my message was received, and in a few minutes was on his way toward the river. It was pitch dark, but he kept on until he reached a point in the road that led through a considerable stretch of woodland. He had stopped to take his bearings when he heard a wagon coming up the road at a furious rate of speed. He left the road and sought refuge behind a good-sized tree. The wagon came up and passed on but only about a dozen yards. He made out the forms of five men as the wagon went by, and he was in the act of following them when the wagon stopped. Again he darted back into the woods and saw the robbers, for so they proved to be, lug out a good-sized box and drag it into the woods. Hastily digging a hole they buried the box, and, after marking several surrounding trees, hurried back to the wagon and continued their rapid driving toward the city.

"My assistant, after assuring himself that the men were well out of the way, hastily dug that box up and loaded himself with currency. On reaching home he found he had something like seventeen thousand dollars, and the temptation was too strong for him. He decided to keep it. He lived in his old home for nearly a year, and was shrewd enough not to use any of the money. Then he left for Chicago and shortly afterward bought quite a farm in southern Illinois. About the same time I arrested a man for breaking into a freight car.

"This fellow was far gone with consumption and I took him to the hospital. There he confessed to me that he was a member of the gang that had held up the express messenger a year and a half before, and the result of the burying of the treasure in the woods. I went out on the road and found the telegraph operator, who told me of the quick delivery of the message I had sent. I put two and two together and decided to follow up my assistant. After considerable trouble I located him and decoyed him into Chicago. There I put him under arrest and bluffed him into a confession. I recovered twelve thousand dollars, and the president of the company, John Hoey, gave me a percentage that amounted to twenty-five hundred dollars.—"Washington Star.

Just Judgments.

Uneasy lies the head that wears a falsehood.

Only a morbid mind is on the lookout for slights.

Silent people are misunderstood, and they deserve it.

He who gathers no wisdom from experience has no future.

Beware of a man when he begins to disparage himself.

Never let thy right hand know what thy left hand doeth badly.

Wise men eat their words; fools chew them and spit them out again.

No man is lovable unless he has some womanly qualities, and no woman is respectable unless she has some manly ones.

What we call luck in our neighbor's case and special providence in our own is probably but a fortunate accident in either.—Madeline Orvis, in Judge.

Stub Ends of Thought.

Waited-for opportunities are usually more or less frazzled at the edges.

If a man can see good in anything, don't try to show him that there may be something else visible.

A handful of sunshine can knock out a cartload of clouds.

It's a cold day that can't get colder.

Work fast reaches rest first.

A man doesn't stand around with his hands in his pockets if there's money in them.

A ton of complaining won't raise a pound of relief.

It isn't the long sermons that reach to Heaven.—Detroit Free Press.

Bucklen's Arnica Salve.

The best salve in the world for cuts, bruises, sores, ulcers, salt rheum, fever sores, tetter, chapped hands, chilblains, corns and all skin eruptions, and positively cures piles or no pay required. It is guaranteed to give perfect satisfaction or money refunded. Price 25c. per box. For sale by L. W. Randolph, druggist.

SARAH ORNE JEWETT IS PREEMINENTLY THE NOVELIST OF NEW ENGLAND LIFE. WHO IS SO QUALIFIED AS SHE TO WRITE OF THE OLD PURITAN FESTIVAL OF THANKSGIVING?

Her latest tale

IN A COUNTRY PRACTICE,

IS A THANKSGIVING STORY OF ABSORBING INTEREST.

All there is of pathos and humor in the lives of the country folk of New England has been delightfully portrayed in her writings. It is difficult to believe that any reader will not at least be interested by a perusal of the story we shall present. Here is a bit of her manuscript.

In a Country Practice

I

Dr Best, the old professor and king of the medical school was talking eagerly to a pleasant-faced elegant young student who stood before him. The young man had taken his degree and received his diploma only the day before; he had graduated at the top of the class and as Dr. Best had said to one of his fellows, as they sat together signing the diplomas, he was the only man in the class who really had a genius for his profession.

Dr Best was a New York physician of wide reputation and had kept his professorship in the medical school of one of the small inland colleges both because it was his own college and because the field work, for his lectures covered, gave him almost the only vacation that he could

IT WILL BE GIVEN IN THESE COLUMNS IN TWO INSTALMENTS, THE FIRST ON NOVEMBER 27 AND THE SECOND ON THE FOLLOWING DAY. THE ILLUSTRATIONS WILL BE WORTHY OF THE STORY.

Gold Watches Given Away!

Amos H. Van Horn, L't'd,

73 Market st., near Plane st., Newark, N. J.

Will give a Ladies' or Gentlemen's Gold Watch to every purchaser of $100 worth or more of CARPETS AND FURNITURE.

Parlor Suits.

We are now exhibiting a fine line of Parlor Suits, in covering of silk tapestry and brocatelle, at extremely low prices.

Bedroom Suits.

We are still selling a great many Bedroom Suits of the Hall & Lyon manufacture, noted for latest styles and lowest prices.

NOTE THE NAME AMOS BEFORE ENTERING THE STORE.

Carpets. Carpets.

At our store you will find a large stock of Velvets, Body and Tapestry Brussels, 2 and 3 ply Ingrains, sold at lower prices than anywhere in the State.

Parlor Stoves and Ranges.

Notwithstanding the warm weather, we are now selling a great many Parlor Stoves and Ranges, including the Famous Portland Ranges, on account of low prices.

Goods delivered free of charge to any part of the State. Easy terms.

88 Bank street is the number of our new storage building for Furniture. Cleanliness and low rates is our motto. Furniture moved with vans at reasonable rates. Telephone 580.

AMOS H. VAN HORN, Limited,

73 Market Street, nearest Plane street. Newark, N. J.

Schepflin, Schultz & Co.

STOP AND THINK

before you buy your Fall and Winter Clothing, and call to mind that we have a full line of

Men's, Boys' and Children's Goods

in Suits, Overcoats, Ulsters and Separate Pants. Don't fail to see our line.

SCHEPFLIN, SCHULTZ & CO.

The Eighme TRADE MARK Patent SHIRT

sold by

HALLOCK,

109 West Front st.

Hotels and Saloons.

HOTEL ALBION,

OPEN FOR GUESTS

Park avenue and 8th street.

New Proprietor.

HENRY F. WINDHAM

ARLINGTON HOTEL,

SOMERSET ST. AND GREEN BROOK ROAD.

Regular and transient boarders. First-class bar and stables attached.

HOTEL GRENADA,

North Avenue.

Now open for the reception of guests, under the management of George and Wallace V. Miller. House has been thoroughly renovated and re-furnished throughout, and contains all improvements. First-class accommodations for families and the traveling public.

PURE

California Wines,

Port, Sherry and Catawba 30 cents bottle. The celebrated

Zinfandel Clarets,

25 cents to 50 cents per bottle at

E. P. THORN,

NO. 17 PARK AVENUE.

CITY HOTEL.

Plainfield, N. J.

COR. PARK AVENUE AND SECOND STREET.

J. E. BEERBOWER, Proprietor.

With stables attached.

IMPORTED WERZBURGER BEER

On draught at

CHARLES SMITH'S

Sample and Lunch Rooms, 4 WEST FRONT ST.

The Bartholomay, Rochester Pale, the Bavarian Dark and the St. Louis.

Ballantine's Ales also on draught The Indian Pale XXX Still Ale and Porter.

Madison Avenue HOTEL,

Madison Ave. and 58th St.,

NEW YORK.

$3 per day and up. American Plan.

Fireproof and first-class in every particular

Two blocks from the Third and Sixth Avenue Elevated railroads.

The Madison and 4th Ave. and Belt Line cars pass the door.

H. M. CLARK, Prop.

Passenger Elevator runs all night.

W. B. CODDINGTON,

LAW OFFICES,

Corner Park avenue and 2d st. Solicitor and Master in Chancery. Notary Public.

WILLIAM A. CODDINGTON,

Attorney-at-Law, Master and Solicitor in Chancery, Commissioner of Deeds and Notary Public.

Money to loan. Collections promptly made.

OFFICE—No. 28 WEST FRONT ST.

WM. E. MOOLURE,

Counselor-at-Law.

Supreme Court Commissioner.

First National Bank Building.

Jones & Co., Excavators.

Cesspools and sinks thoroughly cleaned. Attention given to sanitary condition. Buildings, cellars, etc., disinfected. All work done under experienced manager.

JONES & CO.

Cesspools built.

Finest Elgin Creamery Butter 25c. lb

Finest Dairy Butter.....22c. lb

V. L. FRAZEE,

151 West Front St.

Nickel-In Cigar.

Why pay 10c for a cigar when for 5c you can get one of the famous Nickel-Ins at Conover's, 25 Somerset st.

TRY DOBBINS'S CIGARS.

30 PARK AVE.

He Manufactures Them

VAN BUREN & TIMPSON,

Real Estate and Insurance

163 North ave., Opp. Station)

60 Cedar street, New York City.

FISCHER PIANOS.

ESTABLISHED 1840.

Nearly 100,000 Now in Use.

RECEIVED HIGHEST AWARD, WORLD'S FAIR, CHICAGO.

EASY TERMS,—EXCHANGED.

Catalogue mailed on application.

110 FIFTH AVE., cor. 16th St., N.Y.

10,000 COPIES FIRST WEEK!!!

RUSH IS SIMPLY IMMENSE.

EVERY-BODY *Little* and *Big* —ARE— Laughing TO SPLIT THEIR SIDES

Over

THESE NEW

WONDERFUL JUVENILES

By PALMER COX, Author of THE BROWNIES.

Wedding Trip OF THE Frog and the Mouse.

This is a specimen of the perfectly unique genius and unrivalled humor of PALMER COX.

His Quaint Conceits *HAVE NEVER BEEN* Equalled.

All these QUEER PEOPLE are arrayed in varied garments by Mr. Cox, much as ordinary human beings dress.

Bears, Foxes, Elephants, Lions, Mice, Etc.,

walk on two legs, think as men and women do, talk to each other, go to housekeeping, dance at weddings,

HAVE GRAND FEASTS AND FROLICS,

celebrate gala days and holidays, make great steaming puddings for festive occasions, go hunting with knives,

revolvers, guns, etc., go skating like real men, gallop around in moccasins and snow-shoes, go up to the moon in a fairy balloon, and persistently perform a thousand like

ODD AND JOLLY PRANKS.

It is not often that we get such books. I have read them through, and laughed all the way along. It is the jolliest kind of fun from beginning to end. The youngest and the oldest can find in it A BIG LAUGH AND A GOOD SERMON.

ROBERT LOWRY, D. D.

Don't Forget This.

1st.—There are eight of these books, *each complete in itself*, for only ten cts. each.

2d.—They are by the most gifted Juvenile Artist in the world to-day.

3d.—They are the only books of his offered at less than $1.50 per copy.

4th.—They are printed in Colors, on Satin Gloss paper, are full of pictures, are richly bound, and are well worth 50 cents each.

5th.—By engaging an enormous edition for distribution among our readers no other paper can get it and you get the benefit

THIS IS NOT A COUPON SCHEME. We saw a chance to give the Children of our readers a most delightful treat, in the distribution of the most captivating Juvenile books we ever saw, and believing they would appreciate it and speak a good word for the Daily Press we have decided to make this a Christmas season that all would enjoy and always remember. ***We only ask the trifle of 10 cents to cover cost by the 25,000 lots—YOU GET THE BENEFIT.***

No. 2 is ready for distribution THIS WEEK

SEND OR BRING ONLY 10 CENTS FOR EACH COPY DESIRED.

ADDRESS

THE DAILY PRESS.

TORN INTO FRAGMENTS

Exploding Powder Mills Cause Awful Havoc.

Two Unfortunate Employes Are Instantly Killed and Portions of Their Bodies Scattered Far from the Scene—Several Injured—Buildings Demolished.

Farmingdale, N. J., Nov. 20.—An explosion that shook every house in the neighborhood and made the residents feel that an earthquake had visited the place, was felt here shortly after 1 o'clock yesterday. One of the large out-houses of the Phoenix Powder works in which was stored hearly a ton of rifle powder, was blown high in the air and the two men working therein were killed outright. They were George Disbrow and Edward W. Sharp. What is left of their bodies lies in the small undertaking estabishment of Halstead Wainwright.

The Phoenix Powder works are located about a mile east of the town. The president of the company is Wm. H. Taylor of New York and the stockholders are principally wealthy men of that city. One of the numerous out-houses was blown up a year or two ago, but fortunately no one was injured. Powder, in its manufacture, goes through at least fifteen different processes and a separate house is required for each. The buildings are at least two hundred yards apart, so that in case one explodes there is little danger of any of the other meeting the same fate. A row of a dozen buildings on the main road leading from Hamilton to Farmingdale marks the houses of the employes, about thirty in number.

Disbrow and Sharp were working in the coining mill where the powder, after being pressed into cakes, is ground into rough powder preparatory to going to the glazing mill where the finishing touches are put on, the men are required to wear shoes without nails and all their clothing must be changed before going into any of the mills. Disbrow and Sharp would have been through their work in a little while. Their load of powder was nearly ready to be taken to the glazing mills.

Suddenly there was an explosion that shook every house within two miles of the coining mill and when the smoke cleared away there was hardly anything left of the building but a lot of debris.

Sharp lay thirty feet from the wrecked building. Both legs had been blown off at the knee and his face and body were fearfully cut. He presented an awful appearance. Disbrow was found in a ditch one hundred and twenty-five feet away. He was mashed to a pulp and his entrails were blown out Warren Snyder, who is employed in the packing house, was washing up when the explosion occurred. The flying glass cut his head fearfully. He was removed to his home and medical aid was summoned. Although badly injured he will probably recover. Thos. White and Daniel Voorhees were in the glazing house. Both were knocked down and received painful injuries.

A minute after the explosion the whole town was running toward the scene. Superintendent Laflin would not allow them within two hundred yards of the wrecked mill, fearing another explosion.

Sharp was married and leaves a wife and three children, the latter are sick and in a dangerous condition. He was 35 years old. Disbrow was 22 years old and unmarried. Coroner Herbert will hold an inquest to-day.

Five Killed in a Wreck.

Pittsburg, Nov. 20.—A disastrous railroad accident occurred at Larimer in which four or five coal miners and probably more lost their lives. The train wrecked consisted of sixteen carloads of coal. It was just pulling out from the new Larimer mines, and on board were a number of miners. As it was crossing a trestle the axle on the second car broke, the balance of the cars piling up in a heap, which resulted in the breaking of the trestle and the whole mass of cars and human being went down with a crash into the creek below. The miners were returning from work. The exact number cannot be learned positively. The unfortunate ones who went down in the wreckage are undoubtedly dead.

Stolen by Gypsies.

Mattoon, Ill., Nov. 20.—Miss Ella Parse, who was last week restored to her parents after remaining a captive in the hands of a band of wandering gypsies for fifteen months, has been recaptured by the same band and spirited away. The Parse family reside near the northern limits of the city. Ella is a handsome girl of 16. In August, 1893, a band of gypsies camped near the Parse homestead and Ella's beauty attracted the gypsy chief, Will Beaton.

Gov.-Elect Hastings' Cabinet.

Philadelphia, Nov. 20.—It is semi-officially announced that Gov-elect Hastings' cabinet has been decided upon as follows: Secretary of the commonwealth, Frank Reeder, of Easton; attorney-general, Henry Clay McCormick, of Williamsport; adjutant-general, Thomas J. Stewart, of Norristown, and private secretary, Louis E. Beitler, who is now private secretary to Mayor Stewart of Philadelphia.

Killed at the Dinner Table.

Sing Sing, N. Y., Nov. 20.—Mary Sheehan, the daughter of John Sheehan, shot and instantly killed her brother William Sheehan during a quarrel at he dinner table here. William had called Mary hard names. Mary was arrested and held to await the action of the grand jury.

Murderously Assaulted His Wife.

Providence, R. I., Nov. 20.—James Butler, a negro, 21 years old, murderously assaulted hs 18-year-old wife, Mabel, at their home in the old Gorham homestead on Sockannosset hill, one mile from Knightsville. He discovered that she had been unfaithful.

After Sugar Committee Witnesses.

Washington, Nov. 20.—Attorney General Olney and District Attorney Berney met yesterday to arrange the prosecution of recalcitrant sugar committee witnesses.

An agreeable Laxative and NERVE TONIC. Sold by Druggists or sent by mail. 25c., 50c. and $1.00 per package. Samples free.

KO NO The Favorite TOOTH POWDER for the Teeth and Breath, 25c.

Captain Sweeney, U.S.A., San Diego, Cal., says: "Shiloh's Catarrh Remedy is the first medicine I have ever found that would do me any good." Price 50 cts. Sold by Druggists.

SHILOH'S CURE.

THIS GREAT COUGH CURE promptly cures where all others fail. For Consumption it has no rival; has cured thousands, and will CURE YOU, if taken in time. Price 25 cts., 50 cts., $1.00.

Sold by all druggists.

8 14 y

It cures Colds, Coughs, Sore Throat, Croup, Influenza, Whooping Cough, Bronchitis and Asthma. A certain cure for Consumption in first stages, and a sure relief in advanced stages. Use at once. You will see the excellent effect after taking the first dose. Sold by dealers everywhere. Large bottles 50 cents and $1.00.

There's nothing SO GOOD AS Cottolene

The new vegetable shortening. Wherever introduced, it drives lard from the kitchen, and indigestion from the household.

It has been tried by every test, and has met every requirement.

It is as much superior to lard as the electric light is to the tallow-dip.

The only question now is, will *you* give *your* family the benefits which its use bestows?

There's nothing LIKE Cottolene

In composition, in healthfulness, in flavor, or in economy.

Its success has called out a lot of imitations and counterfeits made for the sole purpose of selling in the place and on the merits of Cottolene.

Avoid them all. They are made to sell and they are a sell.

Get the genuine COTTOLENE.

Sold in 3 and 5 pound pails.

Made only by N. K. FAIRBANK & CO., CHICAGO, AND PRODUCE EXCHANGE, NEW YORK.

J. W. VAN SICKLE,
Dealer in all kinds of
Fresh and Salt Meats
GAME IN SEASON.
New No. 122., North Ave., Plainfield.
Telephone 148 B. Orders called for and delivered promptly.

J. T. VAIL,
Real Estate and Insurance,
177 NORTH AVENUE.
Blue Stone Flagging, &c. 9 2 tf

H. DeMOTT,
With livery attached,
UNDERTAKER AND EMBALMER,
175 Somerset Street, Plainfield, N. J. 927

IF YOU WANT
Good Oats, go to W. J. Tunison
If you want good feed, go to W. J. Tunison. If you want good hay, go to W. J. Tunison. If you want good flour, go to
W. J. TUNISON.

REMOVAL.
I have removed my watchmaking and jewelry business from Park ave. to
142 North Avenue
Next to Walker's bakery, and shall e pleased to have my friends call.
CALEB DICKINSON

WM. D. THICKSTUN,
Real Estate and Insurance,
197 North ave. 10 1 tf

E. H. HOLMES,
DEALER IN
COAL and WOOD,
YARD—No. 208 Madison Avenue. Also Office for coal orders with Woolston & Buckle, 145 North avenue.

Carty & Stryker
Groceries, Fruits and Vegetables.
CHEAP FOR CASH,
CENTRAL AVE. AND SECOND STREET.
If you will kindly favor us with your order, it will receive prompt attention.
Don't forget the place, corner Central avenue and Second street. 11 23tf

MAX,

THE HIGH-PRICED

CATERER,

TELEPHONE CALL 81.

Hello!
Hello!
Is it you Max?
Yes Sir.
I hear you are going to reduce your prices.
I am.
How can you do it?
Because I am running two places now.
Good for you; send me a nice supper Sunday; you know what I want; good bye.
Good-bye. Don't forget to throw away the old price list.
Here is the new one:
Chicken Consomme, 35c per quart.
Chicken Croquettes, $1.50 and $2.00 a doz., according to size.
Lobster Cutlets, $1.75 and $2.25 a doz.
Best fried oysters delivered in paper bags 30c a doz.
Oysters a la poulette, the very best, $2.00 a hundred.
All kinds of game at New York prices.
Chicken and Lobster Salad 30c.
Sandwiches, if by the quantity, very cheap.
Estimate for dinner parties at lowest possible figure.
All goods guaranteed first-class and prepared by an A 1 Cook.
Everything 20, 30 and 40 per cent below New York prices.

MAX WIERTZ,

544 WEST FRONT ST.

Go and see him. If he does not accommodate you, nobody else will.

THE DAILY PRESS.

A. L. FORCE, Publisher and Proprietor.
WALTER IRVING CLARKE, Managing Editor.

READ EVERY DAY BY ALL PLAINFIELD, AND MORE BESIDES.

PLAINFIELD, N. J., NOV. 20, 1894

CITY EDITION, 4 O'CLOCK.

EARLY INTELLIGENCE

—Tonight, Royal Arcanum entertainment in the Casino.

—This was the coldest Nov. 20 in twenty-one years. The mercury was 21 at 3 a. m.

—Rubinstein, the pianist, died in Peterhof, near St. Petersburg, his birthing, aged 64

—Already Rogers is receiving large orders for Thanksgiving oysters. Get your orders in quick.

—The statement of another paper that the Trinity Church children are practicing for a Brownie entertainment is untrue.

—A handsome little purring maltese kitten has been added to the postoffice force, and is a great pet of Money Order Whitenack.

—Thomas C. Price of East Front street is soon to establish a branch office in this city for the wholesale trade of foreign and domestic cigars.

—An extra session of customers is called to attend Peck's great sale of dressings 18-cent silesia is selling at 10 cent—great value.

—Three trees on West Seventh street near Park avenue were removed by Capt. Sand this morning, thereby adding to the improvements being made.

—A meeting of the Young Ladies Missionary Society of the First Baptist Church will be held tomorrow afternoon at 2 in the lecture room of the church.

—The types yesterday changed from Tuesday to Thursday the date of the Royal Arcanum entertainment. The event takes place in the Casino tonight.

—Edward Martin, the courteous and efficient porter at the North Avenue station, now carries out for the morning trains to New York a carpet-covered footrest for the accommodation of the gentler sex.

—The Odd Fellows encampment opened today in Trenton. Tomorrow and Thursday the Grand Lodge meets. Dr. Pocock and John Bodine are in attendance from Plainfield, and more will go tomorrow.

—The three new fire-alarm boxes, which have been tested and found to be perfect, will probably be put in their respective places this week by Chief Doane, and Manager Charles W. Runyon of the Telephone Company.

—The attention of Street Commissioner Meeker is called to the condition of two trees on West Front street near New street A large part of them is decayed, and in case of high wind they are a danger to the lives of pedestrians.

—Trinity Commandery, No. 17, K. T., met last evening in regular conclave, and conferred the Order of the Red Cross on three candidates. The following guests were present from Bound Brook: R. R. Brokaw, Dr. Fisher, Galus Hoffman and Mr. Peebles.

—At the meeting of the Executive Committee of the W. C. T. U. held at the home of the president, Miss Peck, the arrangements for the coming entertainments were completed. The financial condition of the Union was discussed and found to be excellent.

—James Meehan had a warrant sworn out before Justice Nash against Charles Wyckoff, charging him with stealing a brace. The defendant was apprehended by Marshal Pangborn this morning and appeared before Justice Nash with his counsel, George W. DeMeza, and gave bonds for a hearing tomorrow afternoon at 2

That Dog Again.

Kalman Sacher brought suit this morning through his lawyer, H. C. Runyon, in Justice Newcorn's court against J. P. McQuaide. The dog belonging to the latter is said to have attacked Mr. Sacher and bitten him severely on the right arm, and he sues to recover damages.

Merciful Providence.

A well-known and well-dressed young woman was walking along Watchung avenue leisurely smoking a cigarette with a companion, Sunday evening, when she was suddenly taken ill, and had to be taken home in a carriage.

Prosperous Daniel.

Daniel Dugan, president of the Catholic Young Men's Benevolent Society, has begun the erection of four new houses on LaGrande avenue in the Netherwood district. The buildings will be of frame, and attractively decorated.

The Discovery Saved His Life.

Mr. G. Callouette, druggist, Beaversville, Ill., says: "To Dr. King's New Discovery I owe my life. I was taken with la grippe and tried all the physicians for miles about, but of no avail, and was given up and told I could not live. Having Dr. King's New Discovery in my store I sent for a bottle and began its use and from the first dose began to get better, and after using 3 bottles was up and about again. It is worth its weight in gold. We won't keep store or house without it." For sale by L. W. Randolph, druggist.

PARTICULAR MENTION.

Chas. Lyman is suffering from an abscess in the right ear

Mr. and Mrs. E. B. Clark returned yesterday by steamship Werra from Genoa.

Mr. and Mrs. Pliny Fisk are enjoying city life at the Holland House, New York.

Mrs R. Hardie Schley of New York city is the guest of Mr. and Mrs. W. A Woodruff of East Second street.

Mrs J. J. Crouse of East Third street has gone on a visit to friends and relatives in Mountain Grove, Luzerne County, Pa.

Mr and Mrs. A. B. Brokaw of Green Valley, Ill., are visiting Mrs. Brokaw's parents, Mr. and Mrs. John Adams of East Second street.

George W. DeMeza has just purchased the large and valuable library of the late John Ridley. It is considered one of the most complete in the city.

W. E MacClymont has been engaged to play at the wedding of Joseph M. Sattele and Miss Fay M Young of Central avenue, in Grace Church, Dec. 5, at 4 p. m.

John Daly of East Second street, who has been employed by the Plainfield Electric Light Company ever since it was started here, has returned from a quick trip to Brazil.

Miss Louise Anderson of New Brunswick has returned home from a visit to her friend, Miss Nellie McGinnis of Somerset street, leaving many pleasant impressions among the Plainfield people she met.

The many Plainfield friends of Samuel Moore of Poughkeepsie and of his wife, who was Miss M. E Bradshaw of this city, will rejoice in the news that their home was brightened Sunday by the advent of a daughter.

Mrs. Bird of Upper Montclair, who was announced to speak in the Congregational Church Wednesday evening on her mission work in the Bowery, writes that she will not be able to come this week, but will at some later date

—James Manning and J E. Martine were severely bruised by the upsetting of Mr. Manning's wagon on Ninth street this morning. The wagon top was smashed

The Irishman Said Good Bye.

It is said to be an old story, this of a man named Doherty, who was drilling with his squad of recruits in London. Doherty was 6 feet 2 inches in height and at that time the sergeant major was a man whose height was 5 feet 4. On this day he approached the squad, looking sharply about him for some fault to find.

All the men squared up except Doherty, and the sergeant major at once accosted him.

"Head up, there, man!" cried he.

Doherty raised his head slightly.

"Up higher, sir!"

The head was raised again. Then the sergeant major managed, by standing on his toes, to reach Doherty's chin, and he poked it higher, with the remark:

"That's better. Don't let me see your head down again."

By this time everybody was interested at seeing Doherty staring away above the sergeant major's head, when a voice from above said in a rich brogue:

"Am I always to be like this, sergeant major?"

"Yes, sir."

"Then I'll say good bye to ye, sergeant major, for I'll never see yez again."

The Turk Has Some Sense, Anyway.

By order of the Sultan, who desires that the new serum inoculation for diphtheria should be introduced into Turkey as soon as possible, a special mission composed of physicians has gone to Paris for the purpose of acquainting themselves with the mode of preparing and injecting the serum. They will be admitted into the Pasteur Laboratory. The commission includes Lieutenant Colonel Dr. Mahmoud Bey, Dr. Munir Bey and Dr. Djelal Bey. On their return these physicians will establish in Constantinople a laboratory for the preparation of serum.

Pirates Are Thick off Greece.

Piracy flourishes to a great extent along the Grecian north shore of the Mediterranean. An outrage of this kind was committed by pirates in the village of Doulave, in the island of Karpathos. A band of them travelling in a small sailing vessel landed in the island and went straight to the residence of Sakellardis Effendi, member of the tribunal, and compelled his family to give up all their money and valuables. The robbers then sailed away. Immediately after being informed of this audacious exploit the authorities of the province of Archipelago sent the State vessel Khania in pursuit of the pirate craft.

Fashion Note.

Mrs. Wickwire—Anything in the paper this morning?

Mr. Wickwire—Here is a fashion note that may interest you. It says that owing to the hard times vests will not be so full as they were this time two years ago.—Indianapolis Journal

Cure for Headache.

As a remedy for all forms of headache, Electric Bitters has proved to be the very best. It effects a permanent cure and the most dreaded habitual sick headaches yield to its influence; we urge all who are afflicted to procure a bottle, and give this remedy a fair trial. In cases of habitual constipation Electric Bitters cures by giving the needed tone to the bowels, and few cases long resist the use of this medicine. Large bottles only 50 cents at L. W. Randolph's drug store.

Shiloh's Cure, the great cough and croup cure, is in great demand. Pocket size contains 25 doses, only 25c. Children love it. Sold by all druggists.

Karl's Clover Root will purify your blood, clear your complexion, regulate your bowels and make your head clear as a bell; 25c., 50c. and $1. Sold by all druggists.

Captain Sweeney, U. S. A., San Diego, Cal., says: "Shiloh's Catarrh Remedy is the first medicine I have ever found that would do me any good". Price 50c. Sold by all druggists.

News from the Borough Waif.

[Copy].

Nov. 18, '94.

Chief Pangborn:

SIR:—Yours received and would state that the dear little one is well, and has grown so that you would scarcely know her. She is just the dearest little pet, and we all love her. Nothing would ever induce us to part with her. She has never had a day of sickness Many thanks for your kind interest in her, which shows she is not without friends. We will welcome you at any time you feel disposed to call. Respectfully yours,

MRS. ———.

New Tourney Begun.

The following scores were made on the Board of Trade alleys in the new tournament last evening:

N. R. Titsworth	147	C. L. Titsworth	159
J. Crawford	141	Pope	149
C. L. Titsworth	147	J Crawford	159
Nash	165	S. P. T. Wilbur	177
Bamberger	171	Stephenson	174
N. R. Titsworth	159	Wilson	194
Bamberger	143	Nash	191
Petrie	122	Wilson	157
N. R. Titsworth	145	Crawford	151
C. L. Titsworth	152	Nash	157
Teel	133	VanEmburgh	149
Stephenson	130	S. P. T. Wilbur	131
N. R. Titsworth	149	Pope	180
Bamberger	180	Petrie	193
VanEmburgh	156	Nash	170
C. L. Titsworth	173	Teel	191
Bamberger	134	N. R. Titsworth	152
J. Crawford	117	S. P. T. Wilbur	157

—Royal Arcanum Casino, tonight.

—The water in Cedar brook is unusually low for this time of year.

SAVED TWO WOMEN,

THOUGH MANY MILES APART.

(SPECIAL TO OUR LADY READERS.)

Many curious and interesting experiences are found in the correspondence of a woman like Mrs. Pinkham, who for many years ministered to the sufferings of her sex all over the land. Here are two notable cases, one from the Pacific and the other from the Atlantic coast.

MRS. LILLIE MEYER.

The Brooklyn woman is Mrs. Lillie Meyer. Five years ago she began to feel sharp pains in her abdomen, with the bearing-down feeling and pains in her back. She tried doctors and got no relief. A friend told her of Mrs. Pinkham's Compound, and after using it the pain left her, and menstruation now comes without suffering.

The Riverside, Cal., woman is Mrs. J. E. Dewey, who says, "I have used three bottles of your Vegetable Compound for painful menstruations.

"Every month my suffering was terrible, and I was obliged to go to bed.

"After using the first bottle, my general health was much improved, and now, after using three bottles, all pain has left me, and I am a well woman. Lydia E. Pinkham's Vegetable Compound is as unfailing as the sun." Get it from your druggist.

ARRIVAL AND DEPARTURE MAILS

NEW YORK MAILS.

Arrive—7 30, 8 40, 11 a. m., 2 30, 5 30 p. m.
Close—7 30 and 9 30 a. m., 2 00, 5 15 and 8 p. m

SOMERVILLE AND EASTON MAILS.

Arrive—8 40 a. m., 2 30, 6 00 p. m
Close—7 30 a. m., 4 30 p. m.

Direct mail to Trenton and Philadelphia 30 p. m.

SUNDAY MAILS.

Office open from 9 30 to 10 30 a. m
Mail closes at 6 30 p. m

METROPOLITAN
LIVERY AND BOARDING STABLES.

Horses boarded by the day, week or month
Especial accommodations for transient trade
OFFICE AND STABLES,
147, 149, 151 NORTH AVENUE
Oppo. railroad depot, Plainfield, N. J.
A. C. BLAIR.....Proprietor
FRANK DAY.....Manager
Telephone 152, connected with all circuits of New Jersey, New York and Brooklyn.
8 10 y

Fred Endress,
Dealer in all kinds of
CHOICE MEATS
Jersey pork and poultry a specialty,
203 LIBERTY STREET

Before buying, see our line of
HEATING STOVES
AND
RANGES.
Hardware, Plumbing, and Sheet Metal Work.
A. M. GRIFFIN,
119 East Front st.

Ahead!

In Wall Paper, are we, say all who have examined our present stock. Prices rule as low as quality runs high. Wall paper can be put on to the same advantage any time of the year, but it can be bought to particular advantage at particular seasons. Now is one of them.

MARSH, AYERS & CO.,
141 East Front st., Plainfield, N. J.

REMARKABLE CURES
Of Recent Date.

A Statement from Ex-Mayor John Corson, Esq., of Clinton, N. J.

TO THE PUBLIC:

I acknowledge with the utmost pleasure the wonderful cure which Dr. Lighthill effected in my case.

I had been a sufferer from piles, which gave me constant pain and distress, during twenty long years, attended with frequent loss of blood and with great and painful protrusion of the pile tumors and rectum whenever my bowels moved.

I tried constantly to get relief from my sufferings, but to no purpose until Mr. Bryan, a friend of mine, who had been cured by Dr. Lighthill of the same trouble, recommended him to me, and he effected a complete and radical cure in my case also, and earned my lifelong gratitude.

JOHN CORSON.

THE CASE OF MR. PETER G EYCK, OF BISSELL, HUNTERDON CO., N. J.

Dr. Lighthill Effects a Complete Cure Where Ten Physicians Had Failed.

TO THE SICK, SUFFERING AND AFFLICTED:

For many years past I have been afflicted with bleeding piles. Every movement of the bowels was attended with loss of blood and with intense pain which lasted for hours and sometimes all day. My condition was aggravated by a prolapse of the rectum, which greatly increased my suffering and sometimes gave me most agonizing pains.

So great was my distress and so bad my condition that I sold my farm, not being able to work it any longer. At one time the protruding pile tumors became so highly inflamed and swollen that they could not be replaced, and I had to go to bed, applying hot poultices for three months before I could get relief.

I had been under the treatment of ten different physicians, some of New York City, Easton, Washington and elsewhere, without any benefit whatever, and had given up my case as hopeless when, luckily for me, I heard of Dr. Lighthill's skill and success in such cases, and went to him for treatment, with the happy result that he effected a radical and permanent cure in less than four weeks's time; and I am glad to say that the entire treatment gave me neither pain nor distress.

I consider my cure perfectly wonderful, and so do all my friends and neighbors. I am confident that there is no case of piles which Dr. Lighthill cannot cure.

PETER G. EYCK,
Bissell, Hunterdon Co., N. J.

Dr. Lighthill

can be consulted daily (except Thursdays) on all CHRONIC, OBSTINATE AND COMPLICATED diseases of the human system of whatever name and nature, at his office and residence,

No. 144 Crescent Avenue.

Deafness, Catarrh and Diseases of the Head, Throat and Lungs successfully treated.

Piles of the most aggravated nature radically and permanently cured in a few weeks, without pain or detention from business, and all other rectal diseases are treated with equal success.

Mental and Nervous Derangements Epilepsy, Diseases of the Skin and Blood, Rheumatic, Neuralgic and Scrofulous Affections.

Diseases of the Heart, Liver, Stomach, Bowels, Kidneys and Bladder are successfully treated, even when other medical skill has failed.

The Better You Know
PECK'S STORE,
The More
of Your Trade He Gets.

Broken Dolls Made Whole,
Heads, Wigs, Arms and Legs for French or German Dolls.
Dolls Dressed to Order.
We would remind our friends that as the Holidays approach we are often too busy to repair the dolls brought to us, and therefore suggest that such dolls be brought now.
R. C. RAND, 140 West Front Street.

All-Wool Trousers,
$1.95
SEBRING, CLOTHIER,
Park Avenue, Packer's Block.
12-6-1

NOW IS THE TIME
To order your winter supply of
COAL.
We have completed our large plant on South avenue and are prepared to supply you with the best quality of Lehigh in the market. Also
Bluestone Flagging and Curbing.
12 large barrels best kindling wood for $2.
Leave orders at office, 171 North avenue, opposite depot.
No. 2 Coal, $4 ton. M. POWERS & SON.
Residence, Somerset street and Park place. 5 29 tf

YOUR HEAD
It's a Good head, and deserves a Good hat. The style, the fit, the price, suit all who put the matter
IN OUR HANDS.
E. M. LAING, Men's Goods,
105 Park ave.
10 2 tf

Great Underwear Sale!

Having recently purchased an entire stock of Ladies' and Children's Underwear of a Plainfield firm, we are prepared to offer you the GREATEST BARGAINS ever offered in this line, and for one week only we will close out this stock in connection with our own for 25 per cent. lower than any house in the city can buy them for. This is a bonafide, not a catch-penny sale.

25 dozen ladies' red flannel vests, all sizes.....75c, worth $1.35
18 dozen children's " " " .....50c, worth 75c
20 " " white merino vests, all sizes.....25c, worth 50c
We have the pants to match at the same prices.

Toys! Toys! Toys!

We always take pleasure in pleasing the little ones, and have purchased every Toy that has been manufactured. We have them both for boys and girls and nothing would make them happier than a useful Toy. It will be to your interest to price our goods when in our store.

Housefurnishing Goods.

We are happy to say that this department has proved us a grand success. The cause of the success was our LOW PRICES. For this week we offer you the following specials. Porcelain bowl and pitcher 65 and 75c, worth 90c and $1 10; milk pails 10 qt, 27c, worth 40c; 12 qt 33c, worth 45c; a pretty line of bird cages from $1 35 to $1 98. These prices are 20 per cent. lower than any other house. Just received a large and pretty assortment of Glassware suitable for the Holidays.

Coats. Coats.

We can truthfully say that we have sold more coats in the past week than any other house in the city. Why did we do it? Very easy answered—Our styles, prices and workmanship can not be excelled, and the public know a good thing when they see it. We can always save you money if you intend buying a Coat or Cape.

MILLINERY—Specials for one week only—trimmed Alpines 45c, worth 75c; ladies and children's colored fur and wool felt hats 50c, worth 89c; ladies' colored fur felt hats 79c, worth $1 25.

BOEHM'S, 113 WEST FRONT STREET.

Results

of close cash buying and selling. The economical customer gets the benefit.
1 lot Moquette Carpet at 69c.
1 lot Velvet Carpet at 95c.
1 lot extra super all-wool Carpet at 50c.

Japanese Rugs

3 ft x 6 ft, value $2.50.....$1.98
6 ft x 9 ft, value $7.25.....$5.90
7 ft 6 in x 10 ft 6 in, value $10.....$8 75
9 ft x 12 ft, value $16.49.....$13

Smyrna Rugs.

3 ft x 6 ft.....$4.50
2 ft 6 in x 5 ft.....$3 39
2 ft x 2 ft 5 in.....$2 69
1 lot Fur Rugs at $2, $2.25 and $2.50.

YOU

can save some money on your Saturday needs with us. A few more books and engravings are left yet and will be given out this Saturday night with a 50c purchase.

EDSALL'S
Commercial Palace, Babcock'Build'g

PATENT CORK SOLE

Women's Boots. Cork runs from heel to toe, protecting ball and shank of foot from cold and dampness. The shoe is thoroughly flexible, has the appearance of the finest hand welt, and the clumsy appearance of the old-fashioned cork sole is done away with. Made on anatomical lasts.

DOANE & EDSALL.

REV. DR. TALMAGE.

The Great Divine of Brooklyn Who is Known Everywhere.

The one American clergyman who is known not only throughout the United States, but throughout the world, is Rev. T. DeWitt Talmage, of Brooklyn. Dr. Parkhurst's gallant fight for honesty and law in New York City, is spreading his fame, but it is doubtful whether he is as widely known as his Presbyterian brother across the river.

It was said in the days when Beecher's eloquence drew thousands to the city of churches, that more people knew of Brooklyn through the pastor of Plymouth Church than in any other way. To-day thousands know it as the home of Dr. Talmage, whose sermons are more widely read than those of any other living clergyman. In the future, however, his home is likely to be elsewhere, as he has resigned the pastorage of the Tabernacle, and the great church to which he preached for a quarter of a century will disperse itself among other societies, while he will labor in other fields.

The cause of his resignation was the total destruction by fire of the great and expensive tabernacle—the third edifice to burn during his pastorate. The society was unable to rebuild and, being homeless, Mr. Talmage evidently thought it had no need of his services.

REV. DR. TALMAGE.

When Dr. Talmage came to Brooklyn from Philadelphia a little more than 25 years ago, he was little known. He determined to bring people to his church, and he succeeded. Some reproached him with sensationalism, but he replied that he wanted to bring people to his church, and after they were there he would try and find a way to do them some good. His sermons and his startling methods advertised his church, and it was soon crowded. Some of his ways were unclerical, in the usual acceptation of what befits a clergyman, but they drew people and after they came he preached sermons that touched their hearts.

His was no uncertain word, no doubtful message, and into that message he put a vivid imagery and an affluent description that gave a Titian-like coloring to his sermons, and brought him the fame and the congregation that he wanted.

There are differences of opinion concerning Dr. Talmage, but that he is the greatest of popular preachers of the time seems to be proved by the immense sale of his sermons, and by the numberless tributes paid to him by readers and hearers. Only Spurgeon, now dead, rivalled him in popularity with the sermon reading masses, and now he stands easily first.

Dr. Talmage is 62 years of age, the father of several children, and he is now a grandfather also.

SHAKER INDIANS.

A Queer Sect that Flourishes in the Pacific Northwest.

The Indians of Washington have just closed a religious revival, and have left for Pacific county, where they will endeavor to rekindle a religious spirit among the tribes there. Their religion is very unique, strikingly original, and distinctly Indian. It is known as the Shaker religion. It is said that it first originated in the Sound country, among the Mud Bay Indians.

"When a candidate announces a desire to join he is placed in the centre of the room on his tip toes, with his arms extended full length over his head. The crowd circles around him, singing, shouting, ringing bells, and hammering anything that will make a noise. Frequently one of the heavy bells is broken, and this is hailed with delight, as it is supposed that the bad spirit has left the candidate and entered into the bell, filling it to bursting. When this happens, the candidate is completely cleansed from all evil and is born again. The candidate for admission, after standing in that position for a short time, commences to shake through fatigue. This is taken as a sign that the good spirit is entering; and the noise and din are, if possible, increased as the poor victim's shaking increases, until, from sheer exhaustion, he falls trembling upon the ground. His conversion is then complete and he is admitted into full membership."

Russian Tax On Amusements.

Russia has probably the most unique tax in the world. It is called the "amusement tax," and was instituted about 15 months ago to found an institution for the poor under the name of the "Empress Marie Foundation." The tax is laid upon every amusement ticket sold, and the managers raise the price accordingly. Already nearly 1,000,000 rubles have been raised in this way (a gold ruble is worth 77 and a silver ruble 60 cents), of which St. Petersburg contributed 200,000. All cities except Riga are merriest in December and January, and the dullest in February and March, on account of Lent. Riga prefers to have its fun in August. Our Government taxes whiskey and tobacco because they are regarded as luxuries. Russia treats theatre-going and club life as luxuries.—Troy Times.

Salvini's Slip in His Lines.

Instead of militating against them, a little accent on the part of a foreign actor or actress often catches the American public. English spoken with a certain accent, which attaches itself particularly to the French and the Italian, is very fetching.

The young Salvini, however, had an experience once when he first came here which made him feel very uncomfortable for the moment. The part which he played made it necessary for him to dash upon the stage in a certain scene and cry out, "Your lover is wounded sore, he has broken three of his ribs."

When the time came, Salvini dashed on the stage all right, but, to the astonishment of the audience, he cried out, "Your lover is wounded sore. He has broken three of his legs."

A Chance This Week.

Any young man (not attending the public schools) who wish instruction in German, Spanish, algebra or geometry, are requested to leave their names at the rooms of the Y. M. C. A. this week.

Classes in these subjects will be formed to begin work in the new building of the association if a sufficiently large number desire the instruction.

Sewer Pipe Laid Nov. 19.

West Third street	130 feet
Putnam avenue	136 "
Woodland avenue, 1st trench	300 "
2d trench	300 "
Total	866 "

"It is a pleasure to sell Chamberlain's Cough Remedy," says Stickney & Dentler, druggists, Republic, Ohio, "Because a customer after once using it is almost certain to call for it when again in need of such a medicine. We sell more of it than of any other cough medicine we handle, and it always gives satisfaction." For cough, colds and croup, it is without an equal. For sale at Reynolds's Pharmacy, Park and North avenues. T. S. Armstrong, Manager.

"Trust Those Who Have Tried."

Catarrh caused hoarseness and difficulty in speaking. I also to a great extent lost hearing. By the use of Ely's Cream Balm dropping of mucous has ceased, voice and hearing have greatly improved. J. W. Davidson, att'y-at-law, Monmouth, Ill.

I use Ely's Cream Balm for catarrh and have received great benefit. I believe it a safe and certain cure, very pleasant to take. William Frazer, Rochester, N. Y.

Price of Cream Balm is fifty cents.

TAXATION.

Official Notice.

The Commissioners of Appeal in cases of taxation for the City of Plainfield, will meet in the Council Chamber on the 4th Tuesday in November (the 27th inst.,) and sit from 2 o'clock p. m. until 5 o'clock p. m., or longer if found necessary, to dispose of all cases submitted to them for consideration.

W. C. Ayers,
Jeremiah Manning,
J. F. MacDonald,
Commissioners.

Dated Plainfield, N. J., Nov. 16, 1894. 11 16 9

DEATHS.

STOCKBRIDGE—In Philadelphia, Nov. 16, 1894, Rev Joseph Stockbridge, senior Chaplain in the U. S. Navy.

The funeral will be held at the residence of Mrs. D. C. Green, 916 Park avenue, on Thursday, Nov. 22, at 3 p m.

Friends of the deceased and the clergy are invited to attend. 2

WANTS AND OFFERS.

Advertisements under this heading, 1 ct. a word, each insertion. (Less than ten words, ten cents.) Cash must accompany adv.

WANTED—A white girl as cook and laundress with Plainfield reference Apply 302 LaGrande ave. 11 20 2

WANTED.—Board, young married couple with respectable family. Address N., care Press. 11 20 2

WANTED—A laundress; must have satisfactory references. Apply at 531 West 8th st. 11 20 3

WANTED—By an experienced woman a situation as housekeeper; good reference. Address M., care Press. 11 20 2

RESPECTABLE gentleman wants boarding near Central depot; state terms. W., care Press.

FURNISHED rooms to let at 114 Crescent avenue. No children. 11 17 6

$25,000 TO LOAN on gilt edge Plainfield mortgages. Reed & Coddington, att'ys. 11 14 tf

A YOUNG thoroughbred Cheshire boar for sale. C. J. Ackerman, Plainfield P. O. 11 15 4

POTATOES for sale; 25, 50 and 80cts per bushel. John Ross, 333 La Grande ave. 10 17 tf

EDUCATED Protestant wants chamber work or nursing; good sewer; reference. 24, care Press.

WANTED—A boy about 16 that understands to milk a cow and to make himself generally useful. Apply at 826 East Front st; call afternoon 4 and 6.

Grand Entertainment
—OF—
Plainfield Council, 711, Royal Arcanum
at the
Country Club Casino,
West 7th street,
TONIGHT.

First appearance of the Swedish Ladies' Quartette from Stockholm. James S. Burdett, entertainer and impersonator. SOTO SUNETARO, the famous Japanese wonder worker and others.

Admission 50 Cents.

11 19 2

N. E. KING,
High Grade Portraits
in Crayon, Pastel and Water Colors.
483 Lexington ave., Brooklyn, N.Y.

Refers by permission to John A. Thickstun, L. B. Woolston, J. L. Blackford, L. W. Randolph, A. L. Force. Further information at the drug store of L. W. Randolph or office of The Daily Press, where specimen of work can be seen. 11 20 tf

EDWIN B. MAYNARD
Hair Cutting and Shampooing.
Tonsorial Parlor, 24 Park ave., Plainfield, N. J.
Ladies shampooing and childrens hair cutting a specialty 10 19 t

Horses Clipped
At D. S. Roberts's Livery.
Experienced clipper. Quick and satisfactory work. 10 27 m

A. E. LINCOLN,
226 PARK AVENUE,
has just received an elegant assortment of rare ferns and other plants, also bulbs of all kinds, for Fall planting. She has a large supply of cut flowers daily.

VOLUNTEERED

A responsible citizen writes us: "Also send another bottle of REYNOLDS'S DISINFECTANT; we are quite sure it is more efficacious than ——'s" The air of the sick room is perceptibly better since using it (Signed) respectfully yours, X. Y. Z. A volunteer testimonial like that is very gratifying, and we have many such. REYNOLDS'S DISINFECTANT stops decay and kills bad odors without making worse odors; is equal to any and cheapest of all: QUART BOTTLES 25c. Invented and made only at REYNOLDS'S PHARMACY, Park and North aves

Neckwear.

We draw your attention to our little line of 25c and 50c neckwear. The nobbiest of tecks, bows and 4-in-hands. Just enough assortment to suit every taste. The plain or stylish man will find his favorite among them and find them worth double the money.

Cloaks.

In buying your coat you look at the material, the style, fit, and workmanship. No use buying something at a low price that's not worth half the price. Our styles are commended for their perfection, our prices spoken of as being "below par," and better still we can suit you. Come in.

LEDERER'S

Some new oil cloths received.

Corporation Notice.

Notice is hereby given that the following Ordinance has been introduced before the Common Council, read the second time and ordered engrossed preparatory to its third reading, and that it is the intention of the Council to adopt the same.

Plainfield, N. J., Nov. 5, 1894.
JAMES T. MAC MURRAY, City Clerk.

An ordinance to lay out and open Stelle avenue and a portion of Madison avenue.

The Inhabitants of the City of Plainfield, by their Common Council, do enact as follows:

Sec. 1. That the street known as Stelle avenue, as already laid out, opened and dedicated to the public, and a portion of Madison avenue hereinafter described, as already laid out, opened and dedicated to the public, and shown on maps entitled respectively: "Application map to lay out and open Stelle avenue from the easterly side of Plainfield avenue to the easterly side of Madison avenue, of the city of Plainfield, New Jersey, October, 1894. F. A. Dunham, Civil Engineer and Surveyor, Plainfield, N. J.," and "application map to lay out and open Madison avenue from a point 194.2 feet southeast of the centre of West 9th street, City of Plainfield, October, 1894. F. A. Dunham, Civil Engineer and Surveyor, Plainfield, N. J.," be and the same are hereby accepted as public streets of said city.

REPUBLICAN PRIMARY MEETINGS AND CITY CONVENTION.

The Republican voters of the City of Plainfield are requested to meet at the places and on the dates hereinafter named for the purpose of electing delegates to the City Convention to be held at the Republican Association Rooms over City National Bank, No. 124 East Front street, Thursday evening, November 22, at 8 o'clock, to nominate a Mayor, Assessor, City Treasurer, three Commissioners of Appeal and two members of the Board of Education, one for a full term and one for an unexpired term of three years.

First Ward—At the Association Rooms No. 120 East Front street, on Tuesday evening, November 20, at 8 o'clock, and is entitled to six delegates.

Second Ward—At Bryant School Building, East Sixth street, on Tuesday evening, November 20, at 8 o'clock, and is entitled to six delegates.

Third Ward—At the Casino, West Seventh street, on Monday evening, November 19, at 8 o'clock, and is entitled to five delegates.

Fourth Ward—At Reform Hall, Central avenue, on Tuesday evening, November 20, at 8 o'clock, and is entitled to nine delegates.

Each ward will nominate one member of the Common Council a Constable, one Justice of the Peace and three members of the City Executive Committee.

By order of the City Ex-Com.,
J. B. COWARD, Secretary. W. B. CODINGTON, Chairman.
Plainfield, November 14, 1894.

Advertised Letters.

November 12, 1894.

Mr Allen, John Anson, Rev Joseph Beers, Meri Bobin, James Burns, George Blazier, Mrs R G Bell, Miss Ella Baker, Heyo Dudentadt, Mrs Mildred Elliott, Miss Annie Fleming, Kate Gleason (2), Manley Giles, Mrs Michael Gallagher, Jacob Hursinger, James S Holmes, Jr, Gus F Hayes, Fred Hoagland, Chas E Hope, Miss Emma R Hobbie, F E Jones, Miss Emma Jackson, Aug Koehlen, Rah Kenny, Mrs Mason, E McFarland, B. P. Manning, A Milibury, B. Mess, Alfaretta Mundy, C R S Morrison, Mrs J L Norton, Mr Patterson, Miss Alice A Paise, Liana Perry, Mrs E B Pearson, J W Rowland, Ralph Rigby, Mrs Mame Rhoads, Geo Sutton, Mrs C B Shafer, Thomas Smith, Theodore Smith, Geo Shay, Mrs Chas Tingley, Mrs M H Taylor, Miss Mamie Thorp, The Plainfield Co, Mrs F Terry, Mrs Esther Todd, John Teeple, David C Terry, Mr Van Deventer, Mrs Wilson, G A Wagner, Mrs F A Wells.

H. H. SHUTT.
PHOTO ENGRAVING,
181 NORTH AVENUE
Illustrations of every kind for printing press.

CHRYSANTHEMUM SHOW FREE
AT DENTON'S
Hillside Avenue Greenhouses.

M. M. DUNHAM,
Real Estate and Insurance.
7 East Front Street.

Of course it is nonsense to spend your money

For Wall Paper

Unless you get your money's worth. We claim to have the finest line of new patterns in the city. If so you ought to buy here.

WOOLSTON & BUCKLE,
141 and 145 North avenue.

NO AUTHOR WRITES SUCH STORIES AS FLORENCE WARDEN WRITES. HER HOUSE ON THE MARSH HAS BEEN READ WHEREVER ENGLISH IS SPOKEN. IN HER LATEST EFFORT SHE IS AT HER VERY BEST.

Under the title

A WILD NIGHT'S WORK

She has produced a tale of remarkable ingenuity and power. It contains an exciting adventure and a situation that is new to fiction.

IT WILL APPEAR IN OUR COLUMNS, ADEQUATELY ILLUSTRATED IN THREE INSTALMENTS ON NOVEMBER 23-24 AND 26.

The Two Van's

PIANO BARGAINS

Vanderbeek & Sattels

desire to say that they have just received a fine lot of

New Pianos

of different makes which they will sell at prices never before offered. Among them are those wonderful

Behr Brothers Pianos

Also Behning & Sons.

They represent also the Knabe, Hazelton, Chickering and many others.

They offer an excellent

Chickering Grand, $125

A great bargain. Call soon at

221 PARK AVENUE.

Ready to Cook--CLAM CHOWDER,
SAVORY, WHOLESOME, HOMEMADE, FRESH.
Every Friday and Saturday 15c pint, 25c quart.
232 West 2d street.
ROGERS,
Telephone 140A

TOMORROW,
SATURDAY, NOV. 17.

Extra sugar cured hams 11½c pound; extra sugar cured shoulders 8½c lb; new French prunes 4 pounds for 25c; new choice figs 3 pounds for 25c; extra cleaned currants 4 pounds for 25c; extra new raisins 4 pounds for 25c; 1 gallon pure sweet cider 17c gallon; extra creamery butter, best in the city, for 25c pound.

Given away free—either 12½ pounds best flour, 1 pound baking powder, 6 cakes Babbitt's soap or 3 pounds mixed candy with 1 pound 50c teas.

FULPER'S, 207 W. FRONT STREET

EVERYBODY CLAIMS

the cheapest. We claim the best for the money.

Ladies' $2 shoes that can't be beat for wear, style or fit.

WILLETT, 107 Park Ave.

Spring Curry Comb

Clock Spring Blade. Only Perfect Comb. Soft as a Brush. Fits every Curve. The Forepaugh Circuses, Used by U. S. Army and by Barnum and Ask your Dealer for It. and Leading Horsemen of the World. Sample mailed post paid 25 cents. See our name on the handle. SPRING CURRY COMB CO., 102 Lafayette St., South Bend, Indiana.

78t-11 9-t t s

Here's Good News

The balance of our immense purchase of the stock of Townsend & Yale whose stock was slightly damaged by water in the late Broadway fire and sold by the fire underwriters, has arrived. We bought the goods at half their value and sell them the same way. 'Twill pay you in every way to visit the store that gives most in quality and quantity for your money and

WE WILL.

	Our price	Townsend & Yale's Price	
Ladies fine hose	13c	$3 00	doz
Childrens heavy seam'ess hose	12c	2.50	"
Mens fine ½ hose	10c	2.25	"
" heavy camels hair half hose	19c	3 50	"
Childrens Mitts	12c	2 50	"
Ladies "	15c	3 00	"
" fine gloves	23c	3 50	"
" " ribbed vests	25c	4 50	"
Mens heavy unshirts	35c	5 00	"
" " "	60c	9 00	"
" " "	98c	15 00	"

LADIES & MISSES COATS—Our clearing-out sale of coats for Ladies and Misses still continues. We will sell every coat in the department regardless of cost.

TABLE LINEN—We are offering extra good values in table linen, towelings and napkins at greatly reduced prices. A large purchase of these goods enables us to offer the best of bargains.

ON SALE MONDAY—One hundred dress patterns with linings complete $2.98 per pattern, real value $4.50.

It only takes a glance through our store to convince you that the right goods, right prices and right service are right here.

WHITE, OF Plainfield.

Other Things Being Equal.

The superior workmanship of our Home-Made Clothing would still command your preference.

But Other Things Are Not Equal.

Our style, fit and finish is entirely different to most of the ready-made Clothing offered for sale. Perfection is stampedon every suit and overcoat

You can match our prices
You can match our prices

but you can't match our Clothing for the money. Don't judge by what you paid last year, for that is too much. See our elegant

$10 Line of Suits.

And at $14 and $15, real beauties, the sort we had to charge you $18 for last season.

Royal line of Overcoats
Royal line of Overcoats

Elegant Beavers in black and blue, in the new long cut, only $10.

Choice Chinchillas at $12 and $15.

Black and Oxford mixed Friezes at $15.

Same as our $18 Coat of last year.

Warm Winter Ulsters

at $11, $13, $16, and $20. 1893 prices, $13, $15, $18 and $25.

Equally good values in Boys' and Children's Suits and Overcoats.

McGregor & Co.,

850 & 852 Broad st

NEWARK, N. J.

Don't Forget

that when you buy Scott's Emulsion you are not getting a secret mixture containing worthless or harmful drugs.

Scott's Emulsion *cannot* be secret for an analysis reveals all there is in it. Consequently the endorsement of the medical world *means something*.

Scott's Emulsion

overcomes *Wasting*, promotes the making of *Solid Flesh*, and gives *Vital Strength*. It has no equal as a cure for Coughs, Colds, Sore Throat, Bronchitis, Weak Lungs, Consumption, Scrofula, Anaemia, Emaciation, and

Wasting Diseases of Children.

Scott & Bowne, N. Y. All Druggists. 50c. and $1.

DIRECTIONS for using

CREAM BALM

Apply a particle of the Balm well up into the nostrils. After a moment draw a strong breath through the nose. Use three times a day, after meals preferred, and before retiring.

ELY'S CREAM BALM opens and cleanses the nasal passages, allays pain and inflammation, heals the sores, protects the membrane from colds, restores the senses of taste and smell. The Balm is quickly absorbed and gives relief at once. Price 50c at druggists or by mail. ELY BROTHERS, 56 Warren street, New York.

CATARRH

COLD IN HEAD

No More Distressing Piles,

No more

Torturing Skin Eruptions,

Salt Rheum, Eczema, etc. These are cured BY

Batchelor's Curative Ointment

A sovereign remedy for above complaints, the king of all ointments or salves. It should be kept in every house, if only for burns, scalds or bruises. For sale by

FRANK ROWLEY,
DRUGGIST,
45 Somerset st., – Plainfield.

Sample sent free on receipt of postal, 30 East 20th street, N. Y.
Batchelor's Hair Dye, best in the world.
10 30 4m-eod

TERRILL & COLE,

Undertakers and Embalmers

200 West 2d street.

Next to Trinity Reformed Church.
First-class livery attached.
Telephone 153. 11 16 y

PLAINFIELD SOUVENIR
SOLID SILVER SPOONS.
COLLIER'S,
103 PARK AVENUE.
ESTABLISHED 1869.

The Perfect Water Heater.

DAVID T. KENNEY.
PRACTICAL PLUMBER.
SANITARY APPLIANCES
193 North Ave., opp. Railroad Station

Hot water boilers, warm air furnaces; extensive stock of goods displayed. Porcelain bath tubs, water closets and washstands. Perfect RANGES, boilers and furnaces a specialty. Estimates furnished 3 18 t

JAMES E. BAILY,
97 Jackson avenue, Plainfield, N. J.
Trucking of All Kinds Done.
Two and four-horse vans and trucks. Particular attention given to moving furniture and pianos. Satisfaction guaranteed 3 26 tf

Joseph E. Mosher,
Agent for
H. J. Hayden & Co.,
WAR CLAIMS ATTORNEYS, WASHINGTON, D.C
All claims put in our hands will receive prompt attention.
Call at the Crescent Cigar Store for fine cigars

L. L. MANNING.
Marble and Granite Works
Cor. Central Ave. and Front st., opp. First Baptist Church
Over 150 monuments and headstones to select from. Prices never so low.

CLEANER COAL.
L. A. Rheaume, Ag't.
50 BROADWAY, cor. 4th ST.,
Invites the public to inspect the operation of his newly added steam vibrating mechanical screen for nut coal, which he confidently believes enables him to deliver cleaner coal than is possible by any other method of screening.
UPPER LEHIGH AND MONNYBROOK COAL, in best qualities and various sizes carried in stock.
ROUGH AND DRESSED LUMBER.
He would also announce recently increased facilities for TURNING and SCROLL SAWING and is prepared to execute orders for the same in the best manner at short notice.
6-18-tf

ATTENDED BY ONE MILLION.

Tremendous Crowds at the Funeral of the Late Czar.

St. Petersburg, Nov. 20.—It is estimated that a million strangers were present in St. Petersburg to witness the czar's funeral. The streets and squares presented the appearance of a vast camp. Order was kept by Cossacks, who, with knouts and the merciless heels of their wild horses, kept the roadways clear for carriages, regardless of the limbs or lives of the people. The Cossacks struck the people across the faces with great whips. In the scrimmage one man was killed by a kick and a boy was suffocated. On the Mitinsky bridge near the bourse, was a man of about 45 years, dressed as a peasant and wearing a long beard. At a quarter before 3 o'clock a closed state carriage passed, immediately followed by the Czar Nicholas and the Grand Duke Michael in an open victoria. As they passed at a gentle trot, the man above mentioned, sprang into the road, and, thrusting one hand under the breast of his coat, withdrew a packet, which he threw at the czar, at whose feet it fell. The czar started back, then cooly picked up the packet. The excitement of those standing round was at the highest point, everybody believing that an attempt had been made upon the czar's life. Subsequently it was announced that the packet contained a petition and that the czar had accepted it. Whether it was an ordinary petition is open to some doubt, the extraordinary coolness and adroitness of the man having raised a suspicion that his peasant's dress was a disguise. The petitioner was arrested.

The various ministers are extremely busy preparing lists of criminals to be pardoned on the occasion of the czar's marriage. A manifesto proclaiming imperial clemency will probably be issued on the day after the marriage.

Sixty persons have been arrested in Warsaw for distributing a circular advising the people not to take the oath of allegiance to Nicholas II.

BUTCHERED BY A MANIAC.

Awful Work by a Crazed Bohemian Who Killed Himself and Family.

Wellsville, Mo., Nov. 20.—This village was the csene of a horrible triple murder and suicide. Thomas Porter-check, with his mother, two sisters and a brother, occupied a small house here. They were Bohemians in humble circumstances. Yesterday afternoon Thomas was discovered acting strangely. He insisted on sitting up all night. At 3 o'clock this morning his sister Mary was awakened by an agonizing scream from her mother. She found her mother and brother were lying on the floor while Thomas stood above them brandishing an axe. The girl ran through the house and finding all the doors locked, opened a window and jumped to the ground, where she watched the murderer at his work. He seized a can of coal oil and after pouring it over the floor and furniture, set it on fire. He then drew a butcher knife across his own throat and fell by the side of his dead mother. The screams of the girl awakened the neighbors and they rushed to the scene, but the flames had finished the work which the maniac had commenced. When the blazing wood had cooled four bodies were found, blackened and charred.

Denounced the Pauper Plan.

Boston, Nov. 20.—Rev. Jay Benson Hamilton made an appeal at he meeting of the Methodist ministers in behalf of an annuity plan for superannuated ministers. He made some plain statements regarding the present system, saying that a man must be paraded as a pauper before he could receive aid. The annuity plan, he said, had been carried out with great success in Newark, Philadelphia, California, Minnesota and many western states, but it had not been adopted in New England. It preserved the self-respect of applicants. The conditions of things to-day were brutal. He believed that all should receive an equal share. He could see no reason why the bishops should be treated with more care and tenderness than the humbler body.

Champions Will Compete.

New York, Nov. 20.—Many entries for the international bicycle tournament at Madison Spuare garden beginning on Tuesday next have been received. The best of the professionals and cracks in the A and B classes will compete. Verheyen, the German rider, will appear in most of the short distance races. Edwards, the Englishman, is in good form. Colombo, the Italian, is in capital shape, despite the rough sea voyage which ended on Sunday. Zimmerman and "Kid" Wheeler did their work yesterday at Freehold, N. J., the home of the champion. The Callahan brothers, of Buffalo, and McDuffie, the Massachusetts rider, are also entered.

Pennsylvania Village Burned.

Scranton, Pa., Nov. 20.—A fire which broke out at Mudtown, in the township of Old Forge, this county, destroyed four hotels, three dwelling houses, a clothing store, grocery, butcher shop, baker's store, two barber shops and a large barn. Sixty people are homeless, many of them without clothing. The fire originated in the hotel of John Harvey but just how is not known. The loss is estimated at $25,000, with slight insurance.

No Law for Alien Bigamy.

Toronto, Nov. 20.—The Dominion government is powerless to punish bigamists when the ceremony of second marriage is performed in the United States or any other foreign country. This important decision was rendered by Chief Justice Armour in the court of the queen's bench, the associate judges concurring.

Gov. Jackson Will Retire.

Des Moines, Ia., Nov. 20.—Governor Frank D. Jackson has declared that he would under no circumstances be a candidate for a renomination and that he would retire to private life for good.

A Valuable Patent Relic.

Washington, Nov. 20.—The patent office has received a copy of the patent issued for a water wheel to Joseph Jenkes at Boston in 1646, the first granted in America.

Kate Field Honored.

Washington, Nov. 20.—Miss Kate Field has been decorated by the French government for her literary service.

GOLD IN GREAT DEMAND

Bankers Have Trouble in Securing the Metal.

Subscribers to the New Government Loan Begin To Draw Heavily on the Sub-Treasury—Many Reported in the West—Banks May Refuse Concerted Action.

New York, Nov. 20.—There has been considerable missionary work among the bank presidents regarding the subscriptions to the bond issues. There were many informal conferences of two and three different presidents. The result of these conferences brings to light the disinclination of the banks to distribute the loss of gold which will come from the bond subscriptions pro rata among the associated banks of New York, according to the percentage of each bank's holding of gold. This was the method taken in February. The banks now appear to prefer to let each individual bank take its own course of action regarding the surrender of its gold.

The calls for gold from out-of-town correspondents are quite numerous, and the withdrawals of gold from the sub-treasury by New York banks are made on orders from correspondents in the interior.

There was withdrawn yesterday between $1,500,000 and 02,000,000 from the sub-treasury and the amount of gold withdrawn from the sub-treasuries throughout the country with which to purchase bonds is estimated at $4,000,000, since last Thursday. The net loss of gold to the government is not so great as some gold has been paid in during that period.

The largest withdrawal was made by the Third National bank, which took $1,000,000. President Hepburn states that he has had inquiries from out-of-town customers which would call for $3,000,000 gold more than his bank holds. He is willing to give up $1,000,000 from the holdings of his bank, but was compelled to call upon the sub-treasury for out-of-town demands. All of the banks report a similar demand from the country, indicating that the subscriptions for the bonds will be large outside of New York city.

It has not yet been decided when the presidents of the banks shall meet in formal conference, but it will not be later than to-morrow. The subscriptions from the foreign houses will not be so large as expected, as they are having difficulties in securing the gold. The exchange rates make it impossible to secure gold on the other side without loss, and the banks have not shown any disposition to give any large amounts of gold to the foreign houses. They wish to keep the bonds in this country and consequently do not encourage the international houses to make large bids. They argue that if the foreigners held the bonds they might thrust them back upon the United States at any moment on account of some unfavorable developments abroad and force down the market price by a sudden liquidation. The bankers feel more confident that the value of the bonds will remain more secure if in the hands of domestic investors. The foreign houses are desirous, however, of placing large blocks abroad and their bids will be only limited by the amount of gold they can secure.

Washington, Nov. 20.—The treasury stated balance is $101,162,000, of which $61,832,000 is in gold. This statement of the gold does not take in $2,075,000 of gold withdrawn at New York, which will not begin to show in the treasury books until to-day. So far slightly over $3,000,000 in gold has been withdrawn at New York since Nov. 13, and $100,000 at other points. Otherwise, except for gold withdrawn to bid for bonds, the treasury has been gaining gold since Nov. 13, as it did before, from mintage and in the western subtreasuries.

HORSE BUTCHERS CAUGHT.

Located by Health Authorities in a Barn at Kearny, N. J.

Newark, N. J., Nov. 20.—The Kearny board of health discovered that G. H. Rose and a number of other men were operating a horse slaughter house in that place. When the authorities visited the shop, which is located in a barn, they found part of a freshly dressed horse carcass and a number of dried horse hams. The men declared they were exporting all meat to France, but the members of the board believe much of it is being sold to the local dealers. It is thought that the men are the same ones who were driven out of Hemstead, Long Island, some time ago.

The slaughtering has been ordered stopped and an effort will be made to capture Rose, who is said to live in Brooklyn. The entire gang will be prosecuted.

Caught a Diamond Thief.

Cincinnati, Nov. 20.—Detectives have arrested William M. Bagley of Chicago formerly clerk for Hayman, Berg & Co. there. He is supposed to have stolen $30,000 worth of diamonds from Hayman, Berg & Co. The detectives also arrested Mrs. Bagley who confessed that Bagley had told her of his stealings and gave minute instructions as to where the jewels were hid.

McAuliffe's Hand Broken.

Coney Island, N. Y, Nov. 20.—"Jack" McAuliffe, the champion lightweight pugilist, narrowly being knocked out here during a contest by Owen Zeigler of Philadelphia. The referee declared the contest a draw amid wild excitement. McAuliffe's hand was broken.

Princeton's Football Practice.

Princeton, N. J., Nov. 20.—The Princeton eleven practiced yesterday under the direction of Jesse Riggs, one of the most famous of Princeton's football veterans. The work was fairly good, but no special improvement was noticeable.

Killed by an Exploding Boiler.

Cale, I. T., Nov. 20.—The boiler in John Malcom's cotton gin here exploded yesterday, killing two persons and fatally wounding five others.

Civil Service Rules Extended.

Washington, Nov. 20.—The president has extended the benefits of the civil service to employes of postal transfer or sub-stations.

FREE

with every pound bale of — DUKE'S MIXTURE

PRICE 35 cts.

In 2 oz. packages 5¢ with PIPE coupon packed in.

11 10 y-t t s

EXECUTOR'S SETTLEMENT.—Notice is hereby given, that the account of the subscriber Executor of Arletta Egleston, deceased, will be audited and stated by the Surrogate, and reported for settlement to the Orphans' Court of the County of Union, on Wednesday, the sixteenth day of January next.
JOHN B. EGGLESTON.
Dated November 13, 1894. 11 15 10

Notice of Order to Limit Creditors.

Somerset County Surrogate's Office,
Estate of Louisa Greder, deceased.

Notice is hereby given that on the first day of October, A D. 1894, on the application of the undersigned, as executor of Louisa Greder, deceased, an order was made by the Surrogate requiring the creditors of Louisa Greder, deceased, to bring in their debts, demands and claims against the said decedent, under oath or affirmation, and present the same to the subscriber within nine months from the date of said order; and in default thereof any such creditor should be forever barred of his or her action therefor against the subscriber. JACOB VOEHL.
10 3 7-ow Executor.

ADMINISTRATOR'S SETTLEMENT.—Notice is hereby given, that the account of the subscriber, administrator pendente lite of Henry F. Stites, deceased, will be audited and stated by the Surrogate and reported for settlement to the Orphans' Court of the County of Union, on Wednesday, the second day of January next. JAMES E. MARTINE.
Dated Oct. 29, 1894. 10 31 10

NOTICE OF SETTLEMENT.—Notice is hereby given, that the accounts of the subscriber, as guardian of John B. Schenck, Garret C. Schenck, Bessie B. Schenck and Nora B. Schenck, will be audited and stated by the Surrogate and reported for final settlement to the Orphans' Court of the county of Somerset, on Friday, the 28th day of December next. WILLIAM H. SHOTWELL, Guardian.
Dated Oct. 23, 1894. 10 24 9-ow

The Pennsylvania Railroad.

The Standard Railway of America

Protected throughout by the Interlocking Switch and Block Signal System.

On and after Oct 15, 1894, trains will leave Elizabeth as follows:

FAST LINE leaves Philadelphia 12 25 p m daily with Pullman Vestibule parlor and sleeping cars for Pittsburg, Northern and Eastern Pennsylvania.

6.37 P. M. WESTERN EXPRESS, with Pullman, Vestibule sleeping cars, dining car daily for Pittsburg, Chicago, Cleveland, daily except Saturday, for Toledo. Williamsport, Rochester, Buffalo and Niagara Falls.

8.24 p.m—SOUTHWESTERN EXPRESS with Pullman vestibule sleeping car, daily, to Columbus, Cincinnati, Indianapolis, St. Louis, and Memphis. Dining car Altoona to Richmond.

8 42 p. m.—PACIFIC EXPRESS with Pullman vestibule sleeping cars, daily, for Pittsburg, Columbus, Chicago, and Toledo, daily, except Saturday for Cleveland.

For Baltimore, Washington and the South—1 01 9.05, 9.36 a. m., 9.39 p. m.
Sundays, 1, 9 05, 9 36 a. m., 9 41 p m.
For Baltimore only 1 37 p. m., week-days.
For Newark and New York—3 02, 5 34, 5 46, 6 17, 6 45, 7 01, 7 20, 7 49, 7 57, 8 06, 8 28, 8 33, 8 47, 9 15, 9 41, 9 48, 10 20, 10 38, 10 49 11 07, 11 54 a. m., 1 13, 1 20, 2 03, 2 16, 2 40, 2 45, 3 47, 4 44, 5 15, 5 36, 5 48, 6 08, 6 27, 6 48, 6 58, 7 07, 7 25 7 59, 8 17, 9 10, 9 50, 10 03 11 03 and 11 56 p. m.
Sundays 3 02, 5 34, 7 54, 8 45, 9 20, 9 47, 10 12, 10 38, 10 49 a. m., 12 35, 1 46, 2 33, 2 45, 3 45, 4 45, 5 34, 5 48, 7 05, 7 12, 7 25, 7 58, 8 28 9 15, 10 16, and 11 46 p. m.
For New York only, 6 10 a. m. daily.
For Philadelphia—1 00, 6 57, 7 19, 9 05, 9 36, 11 43, A. M.; 1 05, 1 37, 3 33, 5 08, 6 26 7 46, 8 49, 9 39 P. M. Sundays at 1 00, 6 59, 9 05, 9 36, 10 41 A. M.; 5 40, 6 37, 7 47 and 9 41 P. M.

FOR ATLANTIC CITY

(1 37p.m. with through Buffet parlor car) Sundays 6 59 a. m.

Cape May Sea Isle City and Ocean City 1 37 p. m. weekdays.

For Ranway—1,1 51 daily ex. Monday, 4 08, 6 44, 7 10, 7 59, 8 54, 9 46, 9 50, 10 59, 11 48, a. m., 12 46, 1 18, 1 37, 2 48 3.20, 3 39, 3 59, 4 38, 4 53, 5 20, 5 40, 6, 5 06 6 12, 6 17, 6 27, 6 45, 6 52, 6 59, 7 20, 7 46, 8 14, 8 55, 9 54, 11 02 11 45 p. m. and 12 27 night week-days
Sundays, 1, 1 51, 6 59, 8 43, 9 49, 10 26 10 41 and 11 47 a. m., 12 50, 1 50, 2 47, 3 28, 4 50, 5 20, 5 40, 7 21, 7 27, 7 47, 8 14, 8 47, 9 16, 10 14, 11 and 11 55 p. m.
For New Brunswick—1 00, 6 57, 7 10, 7 59, 9 05 9 36, 9 50, 11 43 a. m., 1 05, 1 37, 2 48, 3 59, 4 38, 5 08, 5 40, 6 06, 6 45, 7 46, 9 39 and 11 02 p. m. Sundays, 1 00, 6 59, 9 05, 9 36 9 49, 10 41 a. m., 12 50, 1 50, 5 40, 7 47, 9 16, 9 41, 11 55 p. m.
For Woodbridge—1 51 a m daily except Monday. 6 44, 9 46, 10 59 a.m., 12 46, 3 20, 4 54, 5 44, 6 12, and 7 20 9 54 p.m., 12 30 night, week-days. Sundays, 1 51, 10 25, and 11 47 a. m., 10 14 p. m.
For Perth Amboy—1 51 a m daily except Monday, 6 44, 9 46. 10 59, 12 46 3 20. 4 53, 5 44, 6 12, 7 20 7 36 9 54 and 12 30. Sundays, 1 51 10 25, 11 47 a m 5 44 10 14 p m.
For East Millstone—7 10 a. m., 1 05, 2 48 and 5 40 p. m., week-days.
For Trenton—1 00, 6 57, 7 19, 7 59 9 05, 9 36, 11 43 A. M.; 1 05, 1 37, 2 48, 5 08, 6 26, 7 46, 8 42 9 39 P. M. Sundays at 1 00, 6 59, 9 05 9 36 10 41 A. M.; 5 40, 6 37, 7 47 and 9 41 P. M.
For Lambertville, Phillipsburg and Belvidere via Trenton—7 59 A. M., 2.48 and 6.36 p. m., and 5.40 p. m. Sunday.
For Flemington—7 59 A. M.; 2 48 P. M.
For Freehold—7 59, 11 43 a. m., 4 38, 5 08 p.m., via. Monmouth Junction, week-days.
For Jamesburg, via. Monmouth Junction—7 59 and 11 43 a. m., 4 38 and 5 08 p. m., week days.
For Long Branch, Ocean Grove, and points on New York and Long Branch R. R.—9 46 12 46, 4 10 5 44 p.m., 12 27 night week-days. Sundays, 10 25 a. m., and 5 44 p. m.; do not stop at Asbury Park on Sundays.
For Sea Side Park, Island Heights and Toms River—12 46, p. m.
For Boston—8 46 p. m., daily.

For Brooklyn, N. Y.—All through trains connect at Jersey City with boats to Brooklyn annex, affording direct transfer to and from Fulton Street, avoiding double ferriage and journey across New York City.

Leave New York for Elizabeth—1 00 daily except Monday 6, 6 30, 7 26, 8 10, 8 30, 9, 9 10, 10 10, 11 00 a. m., 12 10, 12 30 12 40 1 00, 2 10, 2 20, 3 00, 3 20, 4 00, 4 10, 4 20, 4 40, 5 00, 5 10, 5 20, 5 30, 5 40, 5 50, 6 00, 6 10, 6 20, 6 40, 7 00, 7 30, 8 15, 9 15, 10 15, 11 00, 11 50 p. m., 12 15 night. Sundays, 1 00 6 15, 8, 9 00, 9 45, 10 00 11 00 a. m., 12 00 noon, 1 00, 2 00, 3 45, 4 00, 4 20 5 00, 5 20, 6 45, 7 00, 7 30, 8 00, 8 30, 9 30, 10 15, 11 00 p. m., and 12 15 night.

S. M. PREVOST, General Manager.
J. R. WOOD, Gen. Pass. Agent.

HENRY C. ADAMS,
Real Estate and Insurance,
197 North ave., – Opp. Station.

J. C. POPE & CO.,
Insurance Agents,
NO. 6 EAST FRONT STREET
Plainfield, N. J.

Central Railroad of New Jersey.

(Anthracite coal used exclusively insuring cleanliness and comfort.)
Station in New York foot of Liberty Street. Time Table in Effect, Nov. 14, 1894.

PLAINFIELD AND NEW YORK.

Leave Plainfield 2 14, 3 37, 5 39, 6 05, 6 29, 6 38 7 26, 7 50, 7 58, 8, 8 15, 8 27, 8 31, 8 46, 9 32, 10 04, 10 27 11 19, A. M., 12 06, 1 18, 2 07, 2 30, 3 13, 3 51, 4 0, 5 54, 6 54, 7 08, 8 20, 9 22, 10 17, 11 28 P. M. Sunday—2 14, 3 37, 6 05, 8 01, 8 52, 10 08, 11 19, 28 A. M., 12 38, 1 45 3 30, 5 28, 5 36, 7 11, 8 22 8 31, 10 17 P. M.

Leave New York from foot of Liberty street 4 30, 6 00, 7 15, 8, 8 40 9 10, 10, 11 45, A. M., 1 10, 1 30, 2 20, 3 20, 3 45, 4, 4 20, 5, 5 15, except Saturday, 5 30 5 45, 6, 6 15, 6 20, 7, 7 20, 8, 8 30, 9 15, 10 10, 11 20 P. M. 12 15, 1, night. Sunday—4 30, 7 15, 9 30, 5 15, A. M., 12 M., 1, 2 15, 4, 5 30, 7, 9 00, 10 00 P. M., 12 15 night. 1 A M.

PLAINFIELD AND NEWARK.

Leave Plainfield 3 38, 6 20, 6 50, 7 26, 7 30, 8, 8 15 9 23, 10 04, 10 37, A. M., 12 05 1 18, 2 07, 2 30, 3 13, 3 51, 4 50, 5 54, 6 34, 7 08, 8 30, 10 17 11 28 P. M. Sunday—3 01, 5 52, 10 08, 11 28, A. M 12 33, 1 45, 3 30, 5 36, 7 11, 8 22, 8 32, 10 17 P. M.

Leave Newark 6 15, 7 15, 7 35, 8 32, 9 08, 10 05 11 35 A. M., 1 15, 1 35, 2 20 Saturday only, 3 50, 3 55, 4 05, 4 40, 5 04, 5 24, 5 50, 6 30, 7 15, 7 35, 8 40, 10 05, 11 35 P. M. Sunday—7 30, 8 45, 9 35, 11 30, A. M., 1 10, 2 35, 4 10, 5 40, 7 20, 9 25, 10 20 P. M.

Passengers for Newark change cars at Elizabeth.

PLAINFIELD AND SOMERVILLE.

Leave Plainfield 5 45, 7 10, 8 16, 9 54, 11 a.m. 12 46 2 08, 2 32, 3 45, 4 36, 5 05, 5 14, 5 34, 6 04, 6 19, 6 38, 7 12, 7 34 8 21, 10 36, 11 23 P.M. 12 38 night Sunday—5 45, 8 28 9 34, A.M., 2 08, 3 28, 5 14, 6 38, 10 18, 11 14 P.M.

Leave Somerville, 6, 6 30, 7 00, 7 35, 7 38, 7 45, 8 20, 9 06, 9 48, 11 40 A. M., 12 51, 1 48, 3 08, 3 25, 4 25, 5 28, 6 35, 8 17, 8 45, 11 08, P. M. Sunday 8 00, 9 45, 10 55 A. M., 12 08, 1 20 5 08, 6 45, 8 13, 8 08, 9 40 P. M.

PLAINFIELD AND EASTON.

Leave Plainfield 6 45, 8 16, 9 54, A.M., 12 46, 2 08, 5 05, 5 14, 6 38, 8 21 P. M. Sunday—8 45, 9 38 A. M. 2 03 6 35, P. M.

Leave Easton 6 05, 7 00, 8 53, A.M., 12 32, 4 04, 7 26 P. M. Sundays—7 15, 10 52, A. M. 6 40, 7 00, P. M

PLAINFIELD AND LAKE HOPATCONG.

Leave Plainfield 9 54, a m, 5 05 p.m.

WESTWARD CONNECTIONS.

LEAVE PLAINFIELD.

5 45 A. M. for Flemington, Easton, Allentown Reading, Harrisburg, Pottsville, Mauch Chunk Williamsport and Tamaqua.

7 10 a. m. for stations to High Bridge, connecting for stations on High Bridge Branch.

7 16 A. M. for Flemington, D. L. & W. R. R. Easton, Bangor and Mauch Chunk.

9 54 A. M. for Flemington, High Bridge branch D L & W R R, Easton, Allentown, Reading, Harrisburg, Mauch Chunk, Williamsport, Tamaqua, Pottsville, Hazleton, Upper Lehigh, Wilkesbarre, Scranton, &c. Through coach to Williamsport.

12 46 p. m. way for Easton, connecting at Junction for stations on D. L. & W. R. R.

2 08 P. M. for Flemington, Easton Bangor Allentown, Reading, Harrisburg Mauch Chunk, Tamaqua, Sunbury and Williamsport, Wilkes-Barre and Scranton. Buffet parlor car to Mauch Chunk.

5 05 p. m., way for Easton, connecting at High Bridge for stations on High Bridge branch

5 14 P. M. for Flemington, Easton, Bethlehem Allentown, Wilkesbarre, Scranton, Mauch Chunk Shamokin and Tamaqua, Buffet parlor car to Scranton.

6 19 P. M, for Flemington.

6 38 P. M. for Easton, Bethlehem, Allentown, Mauch Chunk, Reading and Harrisburg.

8 21 P. M. for Easton, Bethlehem and Allentown.

5 45 A. M. Sunday for Easton, Bethlehem, Allentown, Mauch Chunk, Wilkesbarre and Scranton. 8 28 a.m. Sundays for Easton 2 08 p. m. Sundays for Easton, Allentown Mauch Chunk, Tamaqua, Reading and Harrisburg, 6.35 p. m. Sundays for Easton, Bethlehem, Allentown, Mauch Chunk, Reading, Harrisburg, &c. and at Junction for D. L. & W. R. R.

For Atlantic City, 3 37 a. m. 1 18 p. m.

Long Branch, Ocean Grove, &c

Leave Plainfield 3 37, 8, 10 27, a. m 1.18, 3 51, 5 54, p. m. Sundays—except Ocean Grove 8 52, a. m., 3 30 p. m.

For Perth Amboy, 3 37, 5 38, 8, 10 27 a. m., 1 18, 3 21, 4 50, 5.54, 7 08 p.m. Sunday—8 52, a. m., 3 30 p. m.

For Freehold, 7 37, 8, 10 27 a.m., 1 18 3 51, 4 50, p.m.

For Boynton Beach 8 00, 10 27 a m, 1 18, 3 51 p m.

ROYAL BLUE LINE.

Leave Plainfield for Philadelphia, 5 45, 8 44 9 48, 10 45, a. m., 2 08*, 5 34* 6 45 8 21, 9 37* p. m., 1 12, night. Sundays—5 45, 9 48, a. m., 2 08*, 5 14*, 6 45 p. m., 1 12, night.

For Trenton 5 45, 8 44, 9 40*, 10 45, a. m., 12 46, 2 08*, 5 34*, 6 38*, 8 21, 9 37* p.m., 1 12 night, Sunday—5 45, 9 34, a. m., 2 08*, 5 14* 6 35 p. m., 1 12 night.

For Baltimore and Washington at 9 45, a. m. 2 08, 5 34* 6 45 p. m. 1 12, night. Sundays—9 48 a. m., 2 08, 5 14* 6 45 p.m. 1 12, night.

For Chattanooga, New Orleans and all points south with through vestibule sleeper, via Shenandoah Valley Route at 5 34 p m. Sundays 5 14 p m.

For Buffalo, Chicago and all points west, week-days at 9 54 a m., 8 22 p. m. Sundays 6 35 p. m

RETURNING—LEAVE PHILADELPHIA.

Reading terminal, 4 10, 8 30, 9 10, 11 35 a.m., 1 30 3 50 5 15, 6 04, 8 25, p.m. 12 10, night.

Sundays—4 10, 8 30, 9 10, 12 35 a. m., 3 50, 6 00, 8 25 p. m., 12 10 night.

From 24th and Chestnut—8 55, 7 58, 9 21, 11 19, a m 3 40, 6 12, 8 10, 11 45 p. m. Sunday—3 55, 7 58, 12 19 p m, 3 40, 6 12, 8 10, 11 45 p. m.

Leave Trenton, Warren and Tucker sts., 1 00 4 58, 9 06, 10 25, a.m. 12 15*, 2 10, 4 28*, 5 54, 9 03 p. m. Sundays—1 00, 4 58, 10 27 a. m. 12 15*, 4 32 6 48*, 9 14 p. m.

Plainfield passengers by trains marked * change cars at Bound Brook.

Through tickets to all points at lowest rate may be had on application in advance to the ticket agent at the station.

J. H. OLHAUSEN, General Sup't.
H P. BALDWIN, Gen. Pass. Agt.

Lodge and Society Meetings.

Senate Lodge, 3543, Knights of Honor.—The regular meetings of this Lodge are held on the First and Third Thursday evenings of each month in Stillman Building, No. 212 West Front street, at 8 p. m.

E. C. Pease, Dictator.
H. A. Thorne, Reporter. 2 6 tf

Court Pride of New Jersey, No. 8024, Ancient Order of Foresters of America, meets in K. of P. Hall, No. 108 West 2d st., first and third Tuesday evenings in each month.

Samuel J. Flynn, Chief Ranger.
Samuel H. Lunger, Fin. Sec. 9 25 y

Anchor Lodge, No. 149, F. & A. M.—Meets second and fourth Tuesdays at Masonic Hall, 10 East Front stree

C. C. Howard, W. M.
T. A. Rogers, Secretary.

Jerusalem Lodge, No. 26, F. & A. M.—Meets first and third Tuesdays at Masonic Hall, East Front street.

Chas. Yeager, Secretary. Dr. D. G. Adams, W. M.

U. B. of C. and J. of A.—Local Union No. 158, United Brotherhood of Carpenters and Joiners of America, meets every second and fourth Tuesday in each month in Exempt Firemen's Hall, at 7.30 p.m. T. S. Thorn, President.
P. T. Bogert, Secretary. 8 29 y

Plainfield Council, No. 711, Royal Arcanum.—The regular meetings of this Council are held on the Second and Fourth Monday evenings of each month in Exempt Firemen's Hall, Coward's Building, Park avenue, at 8 P. M.

P. A. Emmons, Regent.
H. A. Thorne, Secretary.

F. A. DUNHAM,
Civil Engineer and Surveyor, 109 Park avenue.
Sewers, pavements and road improvements.
Publisher of city map and atlas.

L. A. HUMMER. L. B. MULFORD.
Hummer & Mulford,
VARIETY MARKET,
Meats, Fruits, Vegetables, Poultry, Eggs, Etc.,
220 PARK AVE., PLAINFIELD, N. J.
Telephone call, 29 A.
Goods delivered to any part of the city free of charge. 9 11

CODDINGTON'S
FURNITURE AND FREIGHT
EXPRESS.
OFFICES—34 West Front street; 89 Park avenue.
Post Office Box 935.
PIANO MOVING A SPECIALTY. Large covered trucks. Goods sent to any part of the country. Charges reasonable. Satisfaction guaranteed. 11 10 tf

Wall Paper
Put up
Carpets
Put down
WINDOW SHADES
Hung
Glass
Put in
Bicycles
almost given away

Glass, Paints, Oils, Brushes, Mouldings, Kalsomine, Stationery—almost everything in these lines.

EDWARD LOVE,
Corner North and Watchung aves.

—IS—

Your Bike Worth $2

Suppose it is stolen or lost, what protection have you? None of course. Why not, therefore, protect your wheel with us? We will for the sum of $2 for the first year and $1 for every year thereafter, protect your wheel against loss or theft. Should you lose your wheel we give you one to use for 30 days, and should we be unable to return you your wheel at the expiration of 30 days, we will give you a NEW machine of the make you lost.

THE WHEELMEN'S PROTECTIVE Co.
New York.

W. H. Rogers, Agt.
408 WEST 5th ST.

All wheels bought from me will be insured free of charge for one year. 4 27 y

CUT ROSES, CARNATIONS AND VIOLETS
Flowers furnished for weddings, funerals, etc., in bunches, bouquets or design.
MILES,
Somerset st., Johnston's drive, terminus of electric railroad. 2 17 tf

J. M. HARPER, Agent,

Bargains in All kinds of STATIONERY

411 Park avenue, Plainfield, N. J.

Gold Dollars for Fifty Cents.
—NO.—
BUT FULL VALUE.
O. E. MORSE, Painting and Paper Hanging,
37 Chatham street.

AN IDEAL FAMILY MEDICINE
For Indigestion, Biliousness, Headache, Constipation, Bad Complexion, Offensive Breath, and all disorders of the Stomach, Liver and Bowels.
R·I·P·A·N·S TABULES
act gently yet promptly. Perfect digestion follows their use. Sold by druggists or sent by mail.
Price 50 cents a box. Address
RIPANS CHEMICAL CO., 10 Spruce St., N.Y.

Vanity

is a virtuous vice. The world is better for it. It makes men ambitious—and it makes women careful of their personal appearance. doesn't take much money to keep well-dressed now-a-days. Cleaning or dyeing makes it possible to use soiled or faded garments. And there's where our ax comes in. We are in the Cleaning and Dyeing business. Our cleaner is ready, and our dyer has his fall shades mixed.

Ask for our little booklet "Re-Freshing Thoughts." It tells about cleaning men's clothing.

HILLIER & Co.,
175 North ave.

LIFE WAS A BURDEN.

A Pain-Racked Sufferer Tells an Interesting Story—How He Was Tortured for Years and Finally Cured by Munyon's Remedy.

Charles Wark, of 14 N. Twenty-fourth St., Philadelphia, has been a constant sufferer from rheumatism for years. He was cured by the use of Munyon's Rheumatism Cure. This is his story:

"I was afflicted with rheumatism in the right shoulder and suffered the most excruciating agony. Sharp shooting pains darted through it so intense I could not sleep night. Even the weight of the bedclothes was more than I could bear; neither could I lie on the right side or my back. Life became a perfect burden to me. I could not raise my hand to my head, and when I attempted to put on my coat or any article of dress, the torture was enough to drive me wild. Many remedies were suggested and tried, but none did me the slightest good, and I began to despair of ever being able to obtain relief. Some time ago, however, I procured a bottle of Munyon's Rheumatism Cure. It afforded me relief after the first few doses, and by the time the little 25 cent bottle was gone I was entirely free from pain. I have had no return of my old enemy, and I feel satisfied I am permanently cured. It seems so wonderful I can hardly realize it, and can only show my appreciation of the merits of the Cure by recommending it to other sufferers."

Munyon's Rheumatism Cure is guaranteed to cure rheumatism in any part of the body. Acute or muscular rheumatism cured in from one to five days. It never fails to cure sharp, shooting pains in the arms, legs, sides back or breast, or soreness in any part of the body in from one to three hours. It is guaranteed to promptly cure lameness, stiff and swollen joints, stiff back, and all pains in the hips and loins. Chronic rheumatism, sciatica, lumbago or pain in the back are speedily cured.

Munyon's Homœopathic Home Remedy Company, of Philadelphia, put up specifics for nearly every disease, which are sold by all druggist, mostly for 25 cents a bottle.

1894 TAXES

Notice is hereby given to the tax-payers of the City of Plainfield, that the taxes assessed in said city for the year 1894 are now due and payable, and that if the said taxes are not paid by the

20th Day of December Next,

the names of the defaulters, with their respective taxes, will be returned to the City Judge for prosecution.

The Commissioners of Appeal

in cases of taxation, will meet in the Council Chamber on the FOURTH TUESDAY IN NOVEMBER, next, the 28th, and sit from 2 p. m. until 5 p. m., or longer if found necessary, to dispose of all cases submitted to them for consideration.

JOHN JOHNSON,
Collector of Taxes.

Dated Plainfield, N.J., Oct. 1, 1894. 10 17 td

"Quality not quantity" my motto.

Pure Goods, Clean Goods, H. M. Goods

At Gardner's Bakery,
41 Somerset st.
7 6 t

Your valuables will be safe in

Doane's Safe Deposit Vault.

LOCK BOXES

From $3.50 to $10.00 a year

Tel. 29B Established 1878.

ADDIS & SON,

PLUMBING AND HOT WATER HEATING.

Have your plumbing system tested with the Smoke process under pressure, preparatory for the sewerage system.

Opp Roberts's Livery 132 North Ave

Mrs. L. Adams,

Fall and Winter Millinery.

Newest ideas in French and Domestic Hats, Bonnets, Birds, Feathers, Flowers, Ribbons, etc., at moderate prices. A variety of Silks for fancy work.

111 East Front st., Under 1st National Bank.

H. Eggerding,

121 PARK AVENUE.

Manufacturer of the celebrated

C. O. D. CIGAR

The best 5c cigar in the State, and made on the premises from the finest Havana. Clear Havana cigars a specialty. A large assortment of the choicest brands of domestic cigars. 11 9 tf

CAPTIOUS CRITICS CARP

at us for asserting that the Kranich & Bach is the best of all pianos. They say "that claimed for all pianos. All right, other dealers may honestly believe that their leading piano is as good as the Kranich & Bach. They think we're mistaken—we are morally certain that they are.

If you can find a better piano than the Kranich & Bach, you will have to travel a long way. It is the leading of all pianos. We keep a supply of them on hand

F. M. HULETT,

322 and 324 West Front st.,

HOAGLAND'S

Local Express.

Telephone 121.

Office 161 North Avenue

PASSAIC VALLEY DAIRY

PURE MILK from Jersey cows delivered at residence. Our Jersey Cream is rich and pure. Orders by mail promptly attended to.

J. C. COOPER,

8 21 tf Plainfield, N.J

TOWNSEND'S

MARBLE AND GRANITE WORKS,

SOMERSET STREET.

OUR MOTTO—Good work, good material at fair prices. 8 4 y

KILLED HIS COLLEAGUE

H. H. Holmes' Arrest Discloses a Great Crime.

B. F. Pitezel, Who Engaged in Many Rascally Operations With Him, Died by His Hand—Murdered for the Insurance on His Wretched Life—Several Other Arrests.

Philadelphia, Nov. 20.—The grand jury has returned true bills of indictment against Herman Mudgett, alias H. H. Holmes, who is under arrest at Boston; Jeptha D. Howe, the St. Louis lawyer, and Mrs. Carrie A. Pitezel, alias Cook, for fraudulently obtaining $10,000 insurance from the Fidelity Mutual Life association of this city, upon the death of B. F. Pitezel.

Immediately following the finding of the indictments, which charge "conspiracy to cheat and defraud," the life insurance association received word of the arrest in St. Louis of Howe, and of the capture in Burlington, Vt., of the woman who is the widow of the victim, and who has confessed to the conspiracy. Steps have already been taken to extradite the accused.

While the indictments do not charge murder, the authorities believe it will be shown at the trial that Pitezel was done away with by the accused, either intentionally or otherwise.

The grand jury found the indictments upon the strength of evidence presented by President Fouse of the insurance association, and Coroner Ashbridge.

Previous to the finding of the indictments Coroner Ashbridge stated to a reporter that he was positive the body discovered on Sept. 4 at 1316 Callowhill street, in this city, and upon which an inquest was held on the following day as that of B. F. Perry, was none other than that of Pitezel. "The remains were in such an advanced state of decomposition," the coroner said, "that Dr. Mattern, who made the post mortem examination, was unable to establish any fact further than that the lungs were terribly congested. Consequently the coroner's jury had no other recourse than to find that Benjamin F. Perry, aged 4 years came to his death from congestion of the lungs caused by inhaling flames or poisonous drugs, and the body was buried in the Potter's field."

"One theory is that Pitezel was induced to submit to chloroform in order that he might painlessly be marked with burns which could be shown a physician. After the physician had gone, a dead body, similarly marked could be placed in bed and the physician could be deceived into the notion that his patient had died.

"Now if Pitezel had taken an overdose of chloroform, which killed him would not the conspiracy still be a provable fact, supported as the evidence is by the confessions of the widow and of Mudgett? People believe if Pitezel's body be re-examined a fracture of the skull will be discovered."

Boston, Nov. 20.—Mrs. Carrie Pitezel was found in Burlington, Vt., and came to this city with a Pinkerton detective. She told the officers all she knew about the case, but thinks her husband is still alive. Certain suspicious things about the whole matter incline the officers to the belief that Pitezel has been made away with and that the wife has been deceived in the matter all along.

GERMAN BAPTISTS CONVENE.

The Fourteenth Annual Convention Begun at Meriden.

Meriden, Conn., Nov. 20.—The fourteenth annual session of the State German Baptists convention opened at the German Baptist church. The services were opened by the Rev. Mr. Schultz of New York, general secretary of the missionary board.

Business of a routine character followed. Rev. O. F. Pister of New Britain read a paper on "Conditions and Requirements concerning the Church." Rev. Dr. Schuff of Newark, N. J., spoke on young men. Mr. G. E. Hildebrand of Seymour delivered an address on "Work of Young Men in the Congregation," and Miss Pauline Meyers of New Haven told of the work the young women are doing. The moderator is Rev. F. W. Meyers of New Haven and the clerk Rev. W. A. Schoen of Waterbury.

Locomotive Engineers Meet.

Terre Haute, Ind., Nov. 20.—The executive board of the Brotherhood of Locomotive Firemen met here to act in accordance with the resolution of the Harrisburg convention. The question of the location of the headquarters is to be heard later in the week. The change adopted in the insurance law is to permit members to carry either $500, $1,000 or $1,500 insurance instead of the compulsory $1,500 as in the present law. The duty of the board is to fix the rates of assessments and arrange details.

An Army Contractor Arrested.

Denver, Nov. 20.— James W. Payne of Los Angeles, a contractor of cereal supplies for the United States government military posts west of the Mississippi, has been arrested here for the embezzlement of money received on account of his contract from Chief Quartermaster Atwood.

Paul's Defense Begun.

Boston, Nov. 20.—The government has closed it's side in the Whitfield assault case. Mrs. Whitfield swore that Paul had lured her into a deserted house and shot her. James Paul, the defendant, took the stand and said the woman had attempted suicide.

Railroad Companies Combine.

Rutherford, N. J., Nov. 20.—Representatives of the Union Traction company and the Newark, Rutherford and Hackensack Electric Railway company met here and agreed that the latter company should be absorbed by the former.

Help for Earthquake Sufferers

New York, Nov. 20.—A letter was received at the Chamber of Commerce from Rev. Dr. George Washburn at Constantinople, acknowledging the receipt of the $900 sent to earthquake sufferers.

THEIR ORDER FLOURISHES.

Reports Before the Christian Temperance Union.

Cleveland, O., Nov. 20.—The introduction of fraternal delegates was the first business in order at he session of the Women's Christian Temperance union. Among the ladies introduced were Miss Emma Bates, state superintendent of public instruction of North Dakota. She was greeted enthusiastically and spoke briefly of the progress of the temperance and suffrage causes in the northwest. The formal presentation of a gold medal to Wilbur Hill of Indiana for the best essay on the department of mercy was made. Anna M. Cummings, a native of South Africa and president of the W. C. T. U. there addressed the convention on the growth of the movement in that country.

"The National Temperance Hospital" was the subject of Mrs. Mary E. Kline's address. She said that the Chicago hospital was one of the few institutions of that city which was not in debt and probably the only hospital to claim the proud distinction. The treasurers report showed a balance on hand of $854. An effort will be made to secure a building fund, purchase ground and erect a suitable structure to its needs. Mrs. Matilda B. Carse spoke of the temple, the Chicago headquarters of the union and predicted that notwithstanding the difficulties to be overcome the temple would be out of debt within the next two years. The executive committee of the National Suffrage association most of whom are members of the W. C. T. U. met at the residence of Mrs. Southworth and arranged for the annual convention in Atlanta, Ga., in February. Susan B. Anthony and Mrs. Chapman Catt of New York will represent the Suffrage association on the executive board of the women's council which convenes in Washington, Feb. 18.

PLANTERS SUE CARLISLE.

Their Counsel File a Brief in an Application for a Mandamus.

Washington, Nov. 20.—General J. L. Brent and G. E. Hamilton, counsel for the Miles Planting and Manufacturing company of Louisiana in its application for a writ of mandamus to compel Secretary Carlisle and Commissioner Miller of the internal revenue bureau, to examine the plant of the company as a preliminary step in obtaining the sugar bounty for the present year, which it is claimed has been repealed by the new tariff act, have filed a brief in the district court of appeals on its appeal from the decision of Judge McComas, overruling the application.

The claims made by the appellants are that the provisions of the McKinley law authorizing the payment of bounty to sugar producers and manufacturers are in full force, and are left unrepealed by the new tariff act. They further claim that the duty of the secretary of the treasury and the commissioner of internal revenue to cause inspection is a ministerial duty and not one involving the exercise of discretion as claimed by them and sustained by Judge McComas.

Mars' Canals Double.

Boston, Nov. 20.—A dispatch has been received from Mr. Percival Lowell at the Lowell observatory, Flagstaff, Ariz., stating that he canals of Mars, as observed, had begun to double and that Phison and Euphrates were seen geminated. The canals were observed doubled by Lick observatory in 1890 and again in 1892. During the present opposition one canal only has heretofore been announced as double, this being Ganges, and the observer, Prof. Holden, of Lick. Observations of the same canal since that time have not shown it to be continuously double. The cause of the duplication is by no means determined. Mr. Lowell is of the opinion that it is dependent upon the season, and has predicted all along, that the canals would not be seen in duplicate until some time in November.

Yale Entertained the Public.

New Haven, Conn., Nov. 20.—The daily practice of the Yale football eleven was open to the public at large, an unexpected move. The announcement that spectators were to be admitted within the Yale field was not made till 1 o'clock, but before the teams appeared at 2:15, nearly 2,000 spectators were on hand. The practice was an hour long, and there was only a single injury, that of Thorne, whose back was slightly wrenched in bucking the centre. The tickets for the Harvard game were distributed here without friction.

Negro Miners Killed.

Huntington, W. Va., Nov .20.—A terrible accident happened in the mines of McDowell county on the line of the Norfolk & Western railroad, in one of the Keystone Coal and Coke company's houses. Four or five colored men were attempting to open a keg of blasting powder with a pick. The instrument was driven through the keg with such force as to cause the powder to explode and two of them, Elmore Knight and Sam Dunn, were blown to atoms. Charley Seols was injured, but will live.

Royal Help for Flood Sufferers.

London, Nov. 20.—The floods along the Thames are slowly subsiding. The queen visited the flooded districts of Eton and Windsor and distributed among the poor orders for coal, beef, soup, etc. She also gave £50 to the relief fund. William Waldorf Astor has given £100 to the fund for the relief of the flood sufferers at Maidenhead, where his residence, Cliveden, is located.

Da Gama Still at War.

London, Nov. 20.—A dispatch from Buenos Ayres says: Admiral da Gama states that the revolutionary chiefs have determined not to accept the presidency of Prudente de Moraes. Admiral da Gama declares that he has seven thousand troops on the frontier of Rio Grande ready to begin hostilities immediately.

Gresham Expects No Reply.

Washington, Nov. 20. — Secretary Gresham says he has received no reply from Japan to the guarded offer of mediation made by the United States and no definite reply from Japan is expected in the immediate future.

Railroad Employes Dismissed

Wheeling, W. Va., Nov. 20.—Three hundred employes of the Baltimore & Ohio railroad, on the Wheeling & Parkersburg division, have been dismissed from the company's service.

HUSBANDS AS VICTIMS

One Killed and Six Deserted by Mrs. Redmond.

The Remarkable Career of a Trenton, N. J., Woman—Her First Husband Tells the Story of Her Life—Accused of Killing Orsen House and Sent to an Asylum.

Newark, N. J., Nov. 20.—Charles A. Anderson, at present an inmate of the soldiers' home in Kearney, is the first of a series of eight husbands whom the woman now known as Mrs. Irene A. V. Redmond, of Trenton, has taken to herself during her forty-nine years of life. A commission was appointed at Trenton to inquire into the woman's sanity.

Anderson, who is an artist, had lived in Jersey City for nearly twenty years. Last January he was admitted to the home to be treated for an eye trouble. He says he has a son who resides in California and is worth $50,000. Anderson told an interesting story. The list of the woman's husbands since she deserted me," said he, "is as follows: No. 2, J. W. Denver, who went crazy and died; No. 3, Orsen House, who was murdered; No. 4, Chris Bower, member of congress from South Carolina, dead; No. 5, a crippled musician named Charlie Naylor, deserted after a year; No. 6, Frank Parker, from whom she was divorced; No. 7, Paul K. Redmond, and No. 8, Harry Carson, at present in jail at Trenton.

"I married that woman," continued Anderson, "when she was fifteen years old and I seventeen. She was the daughter of W. C. Vansant, a wealthy wholesale tobacconist of Trenton. She was a perfect beauty. We lived together for six years. We had one child when she deserted me and went to live with husband No. 2. He went crazy, and then Orsen House, a New York lawyer, procured a bogus divorce from me for the woman and marrried her. He was wealthy. She got rid of him in July, 1876, but was acquitted of causing his death on the ground of insanity.

"Then she married Bower, and after him the crippled musician. She kicked him out, music and all, after a year of married life. Frank Parker, a baseball player of Trenton, was the next victim, and with him she lived for five years, squandering the money she had gotten from House."

In the meantime her mother had given my son and hers a farm of 310 acres near Lawrence Station, N. J., she to have a life interest in it. The farm is a magnificent one.

"Well," continued the original husband, "she soon got tired of Parker, quit him and married Redmond, and after living with him for six years had him arrested for assault. The chief of police, Murphy, of Jersey City, would be interested if he knew Redmond. I've no doubt they were well acquainted some years ago.

"If Redmond can prove Irene insane, which she undoubtedly is, I and my son will obtain the property near Lawrence Station, which she has allowed to run to waste. That is why I sacrificed my self respect and went down to see her last summer in order to prove her insane. The woman is a veritable demon and ought to be confined for life."

Anderson was a member of the United States detective force for a number of years, and has traveled all over the world. He seems to regard his wife's marital experience as a huge joke.

TYPHOID IN OYSTERS.

The Epidemic at Wesleyan University Due To Them.

New Haven, Conn., Nov. 20.—Dr. Charles Lindley, of this city, secretary of the state board of health said that beyond the shadow of a doubt the epidemic of typhoid fever at Wesleyan university could be traced to oysters infected with the germs of disease. It hab been ascertained, he said, that the oysters provided for a series of banquets at he university had been placed in a porton of the Quinnipeac river here to fatten.

The fattening ground is near to the house of the dealer from whom the oysters for Middletown consumption were obtained and it was learned that two members of the dealer's family had suffered from the fever and that excreta had been discharged into the sewer which empties into the river close to the place where the oysters had been placed.

More Time for Gould.

New York, Nov. 20.—Justice Truax in the supreme court has signed an order granting Russell Sage and George J. Gould twenty days to answer the complaint in the action brought to recover securities which were placed in the hands of Jay Gould and Sage, as trustees for the consolidated bondholders of the Kansas Pacific Railway company. It is charged that these amounted to eleven millions of dolllars, and were taken by the trustees and put in their own pockets.

Japs on the Watch.

London, Nov. 20.—A dispatch from Tien-Tsin to the Central News, says that part of the Japanese fleet is cruising between Talien-Wan and Port Arthur and the remainder of the squadron is cruising in the Gulf of Pe-Chi-Li, giving particular attention to Wei-Hai-Wei, which they are watching closely.

Mexico Won't Fight.

City of Mexico, Nov. 20.—The reports published in the United States to the effect that a war is imminent between Guatemala and Mexico are regarded here as pure fabrications.

Went Down With the Sloop.

Oswego, N. Y., Nov 20.—The little fishing sloop Gazelle, which left this port ten days ago for Kingston, Ont., has been given up for lost. There were three men on board.

Robbed School and Scholars.

Chappaqua, N. Y., Nov. 20.—Burglars entered the Chappaqua Mountain institute here, ransacked the building and secured nearly all the clothing belonging to the scholars.

Local Weather Forecast.

Fair; much colder; northerly winds.

PROSTRATED!

A Most Dreaded and Awful Danger.

WHAT MAKES SO MANY PEOPLE DROP DEAD IN THE STREET?

Why Are Homes Filled With the Weak and Nervous?

WEAK NERVES, WEAK HEART AND EXHAUSTED BRAIN.

These are the Causes and They Must Be Overcome.

It is a weakness, a sin, a crime to neglect your health. Death has terrors for everyone, but people do not seem to think much about it until they are ready to break down. Then anguish fills the soul. Then despair replaces ambition, and weakness and exhaustion take the place of strength.

Have you palpitation, fluttering and feeling of weakness and uneasiness round the heart, dizziness, faintness and shortness of breath? Then look to your heart! It is dangerously weak! Sometimes there is pain around the heart. With these symptoms there is generally loss of appetite, gas, weakness, anxiety, forebodings, despondency and extreme nervousness. Such a condition is equal to a deadly serpent coiled about you, whose venomous fangs are about to sink into your flesh and draw your life's blood. Read the remarkable experience of Joseph Booth, Esq, the widely-known superintendent of Torry's Razor Manufactory, Worcester, Mass:

"Some time ago," he says, "I was taken with a terrible dizziness and palpitation of the heart, which so weakened me I could not stand. A terrible burning sensation would be felt over the heart, and at the same time it would palpitate in a dangerous manner.

"I had an all-gone feeling, was terribly weak and despondent, and a terrible foreboding was continually over me. My food distressed me terribly and I had severe pains. I was so weak and sick I thought I should die. I was also troubled greatly with gas.

"After trying several remedies for my sufferings without success, I was convinced that Dr. Greene's Nervura blood and nerve remedy was the only medicine that would cure me. I saw that many had been cured of the same complaint by it. I commenced using it and the result justifies my confidence.

My troubles have all left me after using this great remedy. My heart disease is cured and I can eat anything without distress. Dizziness no longer troubles me, and I am cheerful and bright, with no fits of despondency. In fact I am a new man. I advise everyone to use Dr. Greene's Nervura blood and nerve remedy. It is a wonderful medicine."

Everybody is unanimous in proclaiming this great remedy the most wonderful in the world; why don't you try it? That weak organ will soon wear out. Do you want it to? Then take the one sure cure for it, Dr. Greene's Nervura blood and nerve remedy.

It is not a patent medicine, but the prescription of the most successful living specialist in curing nervous and chronic diseases, Dr. Greene, of 35 West 14th st., New York City. He has the largest practice in the world and this grand medical discovery is the result of his vast experience. The great reputation of Dr. Greene is a guarantee that his medicine will cure and the fact that he can be consulted by anyone at any time, free of charge, personally or by letter, gives absolute assurance of the beneficial action of this wonderful medicine.

Corporation Notice.

CHARTER ELECTION.

Notice is hereby given that an election will be held in the several wards and districts of the city of Plainfield, on

Tuesday, the 4th Day of December,

next, at the following named places, for the purpose of voting for the following city officers at large, Mayor, City Assessor, City Treasurer, three Commissioners of Appeal, one member of the Board of Education, full term, and one member of Board of Education for three years, unexpired term, and from each of the wards a member of the Common Council, Justice of the Peace and a constable.

The polling places selected are as follows:

FIRST WARD

First election district at the real estate office of H. G. Adams, 197 North avenue; second election district at the office of Chase's machine works, 655 North avenue.

SECOND WARD

First election district at Vincent W. Nash's office, 311 Park avenue; second election district at Fred Hand's coal office, 929 South avenue.

THIRD WARD

114 West 6th street.

FOURTH WARD

First election district at 114 West 2d st; second election district at 207 Grant avenue.

Polls open at 6 a. m. and close at 7 p. m., with adjournment from 1 to 2 p. m.

The Boards of Registry and Election will meet at the places above named on Tuesday, Nov. 27 inst from 1 to 9 o'clock p. m. for the purpose of correcting and revising the registry of voters

Done in accordance with an act of the Legislature of New Jersey, entitled an Act to regulate Elections, approved April 18, 1876, and amendments thereto

J. T. MAC MURRAY, City Clerk.

Dated Plainfield, N. J., Nov. 14, 1894.

NEUMAN BROS.,

THE POPULAR WATCHUNG AVENUE GROCERS,

are receiving weekly a large supply of selected Apples—the noted varieties, Rhode Island Greenings, the famous Snow Apple, Bell Flowers, Northern Spies, King's Baldwins, Famous Pippins and othes varieties; a complete line of Fancy Groceries; our own brand of maple syrup, the finest quality.

NEUMAN BROS.

When the doctor orders medicine in the middle of the night for the sick one, what will you do—how will you get it? Remember that

E. J. RICHARDS,

Proprietor of the

Gem Pharmacy,

Corner 4th and Liberty sts.,

Besides in the building and a night bell there is quickly answered. 11

EDUCATIONAL.

Mme. Menzeli's

School for Dancing.

PARK AVENUE HALL.

All the latest dances; waltz a specialty. For particulars address 339 Park avenue. 10 16 tf

Miss Scribner and Miss Newton's

SCHOOL FOR GIRLS and KINDERGARTEN,

303 LaGrande avenue,

RE-OPENED SEPT. 17, 1894.

For particulars address the principals. 9 14 6m

PLAINFIELD SEMINARY

re-opened

September 13.

27th Year

MISS E. E. KENYON,

8 8 3m Principal.

Miss Fawcett's School,

25 Washington Ave.

Department for boys to the age of 13.
" girls and kindergarten.
Girls prepared for college.
Re-opened September 13.

Miss Clara S. Hellwig,

426 EAST SECOND STREET,

Graduate of the St. Petersburg College, Moscow, Russia, recipient of the gold medal, the highest honor awarded for studies by the Empress of Russia, will resume her private lessons and classes in French, German, Russian, Latin, English Branches, Drawing and Painting Sept. 15. 9 4 2m-eod

Afternoon Class for Young Ladies

Three times per week. Higher English Branches, French and Music. For terms apply MISS FAWCETT,
25 Washington ave.

DODWORTH'S

CLASS for DANCING

AT THE

Seminary, Plainfield,

WILL COMMENCE

Wednesday, October 31.

For terms and particulars, inquire of Miss E. E. Kenyon, at the Seminary. 10 2 2m-e

ROCKVIEW HOME & DAY SCHOOL.

Re-Opened September 10, '94

Kindergarten, primary and intermediate departments.

Misses Peck, Principals.
Miss Edith Bond,
Kindergartner. For particulars address 317 East Front street.

Carpenters and Builders.

THEODORE GRAY,

MASON AND CONTRACTOR.

Estimates given, repairing promptly attended to. Residence 117 Hillside ave. 3 26 y

JOHN P. EMMONS

—Mason and Builder.—

Washington avenue and Prospect place

NORTH PLAINFIELD, N. J.

Jobbing promptly attended to 11 16 m

D. L. HULICK,

CARPENTER,

And General Jobber.

Cabinet Work and Mantels a Specialty.

Jobbing Promptly Attended To.

Orders may be left at Brenner's Clothing Store, 38 Somerset street, or sent by mail.

Residence 178 Duer st.

PEARSON & GAYLE,

Carpenters and Builders.

RESIDENCE—W. J. Pearson, No. 15 Vine St.

H. E. Gayle, No. 13 Vine St.

ALL WORK PROMPTLY ATTENDED TO 7-23-tf

JOHN T. ODAM

PLAIN AND ORNAMENTAL

Slate Roofer and Repairer

Residence, cor. Arlington ave. and 6th st. First near Freight House. P. O. Box, Plainfield, N. J. New work warranted for one year. Slating over shingles. 6 19 y

GEO. W. STUDER,

CARPENTER AND BUILDER,

985 ARLINGTON AVENUE.

Jobbing of any kind promptly attended to. Estimates given; charges reasonable. 5 3 6m

McCullough's Steam Mill,

21 Steiner Place, North Plainfield.

H. H. McCullough, Proprietor.

Sash, Blinds, Doors, Mouldings, Scroll Sawing Turning, &c. Estimates cheerfully Furnished. 4-21-6

C. W. LINES,

Mason and Builder.

PLAINFIELD, N. J.

Residence—118 Liberty street.

Estimates cheerfully given.

Jobbing promptly attended to 11 16

Jno. J. Shotwell,

Wood Mantels,

Tiles and Fire Place Furnishings.

221 Park avenue, upstairs. 3 5 tf

MEDICATED

Sulphur and Vapor Baths,

followed by a thorough rubbing with alcohol; a wonderful help for rheumatism and skin diseases. For men only; hours 8 to 11 a. m., 2 to 8 p. m. H. HOANISH, 26 North ave., Plainfield, N. J. Refers to Drs. Probasco, Sallout, Fritts, Tomlinson, Geo. W. Rockfellow and T. S. Armstrong. 6 29

BY THOS. HARDY.

[Copyright, 1894, by Bacheller, Johnson & Bacheller.]

CHAPTER IV

In August this pair of disappointed people met once more amid their old surroundings. Perhaps their enforced absence from one another gave at first some zest to their reunion. Jim was at times tender, and like his former self; Rosalys, if sad and subdued, less sullen and reproachful than she had been in London.

Mrs. Ambrose had fallen into delicate health, and her daughter was, in consequence, able to dispose of her time outside the house as she wished. The moonlight meetings with Jim were discontinued; but husband and wife went for long strolls sometimes in the remoter nooks of the park, through winding walks in the distant shrubberies, and down paths hidden by high yew hedges from intruding eyes that might look with suspicion on their being together.

On one especially beautiful August day they paced side by side, talking at moments with something of their old tenderness. The sky above the dark green barriers on either hand was a bottomless deep of blue. The yew boughs were covered in curious profusion by the handiwork of energetic spiders, who had woven their glistening webs in every variety of barbaric pattern. In shape some resembled hammocks, others purses, others deep bags, in the middle of which a large yellow insect remained motionless and watchful.

"Shall we sit for a little while in the summer house?" said Rosalys at last, in flat accents, for a tete-a-tete with Jim had long ceased to give her any really

HUSBAND AND WIFE WENT FOR LONG STROLLS.

strong beats of pleasure. "I want to talk to you further about plans; how often we had better write, and so on."

They sat down in an arbor made of rustic logs which overlooked the mere. The woodwork had been left rough within, and dusty spider webs hung in the crevices; here and there the bark had fallen away in strips; above, on the roof, there were clumps of fungi, looking like tufts of white fur.

"This is a sunless, sad sort of place you have chosen," he said, looking round critically.

The boughs had grown so thickly in the foreground that the glittering margin of water was hardly perceptible between their interlacing twigs, and no visible hint of a human habitation was given, though the rustic shelter had been originally built with the view of affording a picturesque glimpse of the handsome old brick house, wherein the Ambroses had lived for some three centuries.

"You might have found a more lively scene for what will be, perhaps, our last interview for years," Jim went on.

"Are you really going so soon?" she asked, passing over the complaint.

"Next week. And my father has made all sorts of arrangements for me. Besides, he is beginning to suspect that you and I are rather too intimate. And your mother knows, somehow or other, that I have been up here several times of late. We must be careful."

"I suppose so," she answered, absently, looking out under the log roof at a chaffinch swinging himself backwards and forwards on a large bough. A sort of dreary indifference to her surroundings; a sense of being caged and trapped had begun to take possession of Rosalys. The present was full of perplexity, the future objectless. Now and then, when she looked at Jim's lithe figure and healthy, virile face, she felt that perhaps she might have been able to love him still if only he had cared for her with a remnant of his former passionate devotion. But his indifference was even more palpable than her own. They sat and talked on within the dim arbor for a little while. Then Jim made one of the unfortunate remarks that always galled her to the quick. She rose in anger, answered him with cold sarcasm and hastened away down the little wood. He followed her, a rather ominous frightshining in his eyes.

"Your temper is really growing insufferable, Rosalys!" he cried, and laid his hand roughly on her arm to detain her.

"How dare you!" said the girl. "For God's sake leave me, and don't come back again! I rejoice to think that in a few days it will not be in your power to insult me any more!"

"D——n it—I am going to leave you, am I not? I only want to keep you here for a moment to come to some understanding! Indeed, you'll be surprised to find how very much I am going to leave you, when you hear what I mean. My ideas have grown considerably emancipated of late, and therefore I tell you there is no reason on earth why any soul should ever know of that miserable mistake we made in the spring."

She winced a little; it was an unexpected move; and her eyes lingered uneasily on a copper-colored butterfly playing a game of hide-and-seek with a little blue companion.

"Who," he continued, "is ever going to search the register of that old East-London church? We must philosophically look on the marriage as an awkward fact in our lives, which won't prevent our loving elsewhere when we feel inclined. In my opinion this early error will carry one advantage with it—that we shall be unable to distinguish any love we may feel for another person by a sordid matrimonial knot—unless, indeed, after seven years of obliviousness to one another's existence."

"I'll—try to—emancipate myself likewise," she said, slowly. "It will be well to forget this tragedy of our lives! And the most tragic part of it is—that we are not even sorry that we don't love each other any more!"

"The truest words you ever spoke!"

"And the surest event that was ever to come, given your nature."

"And yours."

She hastened on down the grass walk into the broad graveled path leading to the house. At the corner stood Mrs. Ambrose, who was better, and had come out for a stroll—as an invalid assuming the privilege of wearing a singular scarlet gown, and a hat in which a number of black quills stood startlingly erect.

"Ah—Rosy!" she cried. "Oh! and Mr. Durrant? What a color you have got, child."

"Yes. Mr. Durrant and I have been having a furious political discussion, mamma. I have grown quite hot over it. He is more unreasonable than ever. But when he gets abroad he won't be as he is now. A few years of India will change all that." And to carry on the idea of her unconcern she turned to whistle to a bold robin that had flitted down from a larch tree, perched on the yew hedge, and looked inquiringly at her, answering her whistle with his pathetic little pipe.

Durrant had come up behind. "Yes," he said cynically. "One never knows how an enervating country may soften one's brains."

He bade them a cool good-by and left. She watched his retreating figure, the figure of the active, the strong, the handsome animal, who had scarcely won the better side of her nature at all. He never turned his head. So this was the end!

The bewildering bitterness of it well-nigh paralyzed Rosalys for a few moments. Why had they been allowed—he and she—to love one another with that eager, almost unholy, passion, and then to part with less interest in each other than ordinary friends? She felt ashamed of having ceded herself to him. If her mother had not been beside her she would have screamed out aloud in her pain.

Mrs. Ambrose lifted up her voice. "What are you looking at, child? . . . My dear, I want a little word with you. Are you sure you are attending? When you pout your lip like that, Rosalys, I always know that you are in a bad frame of mind. . . . The vicar has been here; and he has made me a little unhappy."

"I should have thought he was too stupid to give anyone a pang! Why do they put such simpletons into the churches?"

"Well—he says that people are chattering about you and that young Durrant. And I must tell you that—that, from a marrying point of view, he is impossible. You know that. And I don't want him to make up to you. Now, Rosalys, my darling, tell me honestly—I feel I have not looked after you lately as I ought to have done—tell me honestly, is he in love with you?"

"He is not, mother, to my certain knowledge."

"Are you with him?"

"No. That I swear."

CHAPTER V.

Seven years and some months had passed since Rosalys spoke as above written, and never a sound of Jim.

As she had mentally matured under the touch of the gliding seasons, Miss Ambrose had determined to act upon the hint Jim had thrown out to her as to the practical nullity of their marriage contract, if they simply kept in different hemispheres without a word. She had never written to him a line; and he had never written a line to her.

He might be dead for all that she knew; he possibly was dead. She had taken no steps to ascertain anything about him, though she had been aware for years that he was no longer in the army list. Dead or alive he was completely cut off from the country in which he and she had lived, for his father had died a long time before this, and his house and properties had been sold, and not a scion of the house of Durrant remained in that part of England.

Rosalys had readily imbibed his ideas of their mutual independence; and now, after the lapse of all these years, had acted upon them with the surprising literalness of her sex when they act upon advice at all.

Mrs. Ambrose, who had distinguished herself in no whit during her fifty years of life save by the fact of having brought a singularly beautiful girl into the world, had passed quietly out of it. Rosalys' uncle had succeeded his sister-in-law in the possession of the old house with its red tower, and the broad paths and garden lands; he had been followed by an unsatisfactory son of his, last in the entail, and thus unexpectedly Rosalys Ambrose found herself sole mistress of the spot of her birth.

People marveled somewhat that she called herself Miss Ambrose still. Though a woman now getting on for thirty she was distinctly attractive both in face and in figure, and could confront the sunlight as well as the moonbeams still. In the manner of women who are still sure of their charms, she was fond of representing herself as much older than she really was. Perhaps she would have been disappointed if her friends had not laughed and contradicted her, and told her that she was still lovely and looked like a girl. Lord Parkhurst, anyhow, was firmly of that contradictory opinion; and perhaps she cared more for his views than for anyone else's at the present time.

That distinguished sailor had been but one of many suitors; but he had stirred her heart as none of the others could do. It was not merely that he was brave and pleasing, and had returned from a campaign in Egypt with a hero's reputation; but that his chivalrous feelings towards women, originating perhaps in the fact that he knew very little about them, were sufficient to gratify the most exacting of the sex.

His rigid notions of duty and honor, both towards them and from them, made the blood of Rosalys run cold when she thought of a certain little episode of her past life, notwithstanding, that, or perhaps because, she loved him dearly.

"He is not the least bit of a flirt, like most sailors," said Miss Ambrose to her cousin and companion, Miss Jennings, on a particular afternoon in this eighth year of Jim Durrant's obliteration from her life. It was an afternoon with an immense event immediately ahead of it; no less an event than Rosalys' marriage with Lord Parkhurst, which was to take place on the very next day.

The local newspaper had duly announced the coming wedding in proper terms as "the approaching nuptials of the beautiful and wealthy Miss Ambrose, of Ambrose Towers, with a distinguished naval officer, Lord Parkhurst." There followed an ornamental account of the future bridegroom's heroic conduct during the late war. "The handsome face and figure of Lord Parkhurst," wound up the honest paragraphist, "are not altogether unknown to us in this vicinity, as he has recently been visiting his uncle, Col. Lacy, high sheriff of the county. We wish all prosperity to the happy couple, who have doubtless a brilliant and cloudless future before them."

This was the way in which her acceptance of Durrant's views had worked themselves out. He had said: "After seven years of mutual oblivion we can marry again if we choose."

And she had chosen.

Rosalys almost wished that Lord Parkhurst had been a flirt, or at least had won experience as the victim of one, or many, of those precious creatures, and had not so implicitly trusted her. It would have brought things more nearly to a level.

"A flirt! I should think not," said Jane Jennings. "In fact, Rosalys, he is almost alarmingly strict in his ideas. It is a mistake to believe that so many women are angels, as he does. He is too simple. He is bound to be disappointed some day."

Miss Ambrose sighed nervously. "Yes," she said.

"I don't mean by you to-morrow. God forbid!"

"No."

Miss Ambrose sighed again, and a silence followed, during which, while recalling unutterable things of the past, Rosalys gazed absently out of the window at the lake, that some men were dredging, the mud, left bare by draining down the water, being imprinted with hundreds of little footmarks of plovers feeding there. Eight or nine herons stood further away, one or two composedly fishing, their gray figures reflected with unblurred clearness in the mirror of the lake. Some little water hens waddled with a fussy gait across the sodden ground in front of them, and a procession of wild geese came through the sky, and passed on till they faded away into a row of black dots.

Suddenly the plovers rose into the air, uttering their customary wails, and dispersing like a group of stars from a rocket; and the herons drew up their flail like legs, and flapped themselves away.

Something had disturbed them; a carriage sweeping round to the other side of the house.

"There's the door-bell!" Rosalys exclaimed, with a start. "That's he, for certain! Is my hair untidy, Jane? I've been rumpling it awfully, leaning back on the cushions. And do see if my gown is all right at the back—it never did fit well."

[TO BE CONTINUED.]

How's This!

We offer One Hundred Dollars Reward for any case of Catarrh that cannot be cured by Hall's Catarrh Cure.

F. J. Cheney & Co., Props., Toledo, O.

We the undersigned, have known F. J. Cheney for the last 15 years, and believe him perfectly honorable in all business transactions and financially able to carry out any obligation made by their firm.

West & Truax, Wholesale Druggists, Toledo, O.

Walding, Kinnan & Marvin, Wholesale Druggists, Toledo, O.

Hall's Catarrh Cure is taken internally, acting directly upon the blood and mucous surfaces of the system. Price, 75c per bottle. Sold by all Druggists. Testimonials free.

Children Cry for Pitcher's Castoria.

When Baby was sick, we gave her Castoria.
When she was a Child, she cried for Castoria.
When she became Miss, she clung to Castoria.
When she had Children, she gave them Castoria.

TAKE THE TIME

to look over the following list carefully; then go to

PUTNAM & DE GRAW.

Astrachan band trimming, black Coney fur trimming, black jet and silk trimming, leggings for children and ladies, fascinators all colors and prices, down pillows and head rests, ladies' and children's fast black hosiery 10c up, boys' heavy fast black double knee hose for 18c, comfortables (our own make) extra heavy and large sizes, very low in price; boys' shirt waists 25, 50c and $1; umbrellas, gloves, jewelry, handkerchiefs, the best in the market for 5c; ladies' white embroidered handkerchiefs for 3¼c, worth 5c; ladies', gents and children's underwear all styles and prices; men's blue flannel shirts.

210 West Front Street.

H. A. STILES,

of Leech, Stiles & Co., the Philadelphia Eye Specialists, formerly with

QUEEN & CO.
—OF—
PHILADELPHIA
SEND THEIR
EYE
SPECIALIST
TO PLAINFIELD

Every Thursday.

He will be found at

No. 107 East Front Street,
Dunham's Real Estate Office

From 10 a. m. to 5 p. m.

Plainfield Packing House,

153 West Front Street.

Fresh hams	13c
Fresh shoulders	10c
Fresh pork	12c
Fresh sausage	12c
Scrapple	12c

Our own make of Lard guaranteed strictly pure in tubs and pails for family use.

Our sausage is guaranteed to be made from PORK ONLY, and the purest spices alone are used.

ULRICH & BLATZ, Props

A. Lusardi,

No. 120 North Ave.,

Will be pleased to serve his friends and the public generally with first-class fruits and confectioneries, cigars, etc. Fresh roasted peanuts every day 10c. quart.

Branch store corner Front and Somerset streets.

L. PAOLI & CO.,

Fruits, Confectionery, Temperance Drinks, Cigars, Etc.,

128 NORTH AVENUE,

FRESH ROASTED PEANUTS EVERY DAY,

10 CENTS A QUART.

I take this method of informing my friends and the public in general that I am again in business at the old stand. I solicit your patronage. Store will close at sundown on Friday and open at sundown on Saturday night. 61

BAMBERGER'S,

"THE ALWAYS BUSY STORE,"

BIG VALUE OFFERINGS

—IN—

New Dress Goods, Silks and Velvets

Bigger and better returns for your money than ever before and every price and quality guaranteed by one rule—your money refunded for anything unsatisfactory.

SCOTCH CHEVIOT DRESS GOODS—38 inches wide, stylish and durable material, formerly 38c, now 19c

SILK WOOL MIXED GOODS—Fine hair line stripes, and mottled effects, full line of shades, 69c value, now 49c

FINE FIGURED BLACK GOODS—All wool, new and stylish figured effects, 40 ins. wide, regular 60c value, now 39c

SILK SURAH—19 inches wide and warranted all silk, good color, black only formerly 48c, now 29c

COLORED AND BLACK CHINA SILKS—For street and evening wear, 20 different colors, value 50c, now 39c

32 INCH BLACK VELOUR PLUSH for caps and wraps, and a quality never sold under $4 yd. A special bargain at $2 25

Mail orders promptly filled. Samples sent on request.

L. BAMBERGER & CO.,

147 and 149 Market Street,

Near Broad Street, Newark, N. J.

Digestive Malt Extract Leggett's

YOU KNOW HIS CORNER.

Look at These Prices.

Black Lynx Circular Capes for	$5 00
French Coney Capes for	$10 00
Electric Seal Capes for	$15 00
Animal Neck Boas	$1 00
Ladies' Muffs	75c
Children's Muffs and Collars	$1 00
Large White Rugs	$2 75
Parlor Mats	$1 25
Animal Heads for Millinery	25c

The International Fur Store,

114 Park avenue, Plainfield.

☞ Repairs and alterations our specialty.

Direct from the factory.

HAND-KNIT SWEATERS,

Caps, Cardigan Jackets and Gloves.

Lowest prices; reliable goods.

U. B. CRANE'S,

Hats, Shirts and Trunks, 120 West Front Street.

WE HAVE GOT THOSE HAMS

YOU WERE ASKING ABOUT.

Hams	10¾c pound
Fine butter	25c pound
Lard	9c pound
New can peas	10c
3 cans new tomatoes	25c
2 pound citron	25
3 pound raisins	25
Granulated sugar	4½c

J. F. MacDonald, 180 East Front St.

BOICE, RUNYON & CO.,

DEALERS IN

Lumber. Coal. Mason's Material. &c.

Our stock is under cover and we can always deliver dry stock. Agents for Adamant Wall Plaster. Orders solicited.

BOICE, RUNYON & CO.

Yes, Both Lumber and Coal.

The other day a friend asked "What, do you sell lumber as well as coal?" We have been advertising Coal all the time without saying a word about Lumber, but we want it understood that we also sell all kinds of Lumber and Masons' Material.

Coal delivered in bags.

Thorpe & Ivins,

301—311 Watchung ave.

AN ODD SALE.

Odd bread and butter plates.
Odd tea plates. Odd flower pots.
Odd bric-a-brac Odd creams. Odd lamps.
Odd dinner ware. Odd and damaged pieces of stock.
All on one table to close out.
10-piece full size decorated toilet sets $1.50,

AT GAVETT'S.

THE DAILY PRESS

ESTABLISHED MAY 10, 1887. PLAINFIELD, N. J., WEDNESDAY, NOVEMBER 21, 1894. TWO CENTS A COPY. $5 A YEAR.

DELEGATES, ATTENTION!

On Your Decision Rests the Fate of Your Ticket.

THE SCHOOL BOARD ISSUE MUST BE MET.

Nominees for School Trustees Cannot Expect to Be Elected Unless They Stand Openly Pledged to the Same Line of Public Policy as Are the Candidates for Mayor and Councilmen—The Existing School Law Was Established by the Plainfield People, and Must Not Be Assailed.

The delegates chosen by the Plainfield Republicans to make city nominations in the convention tomorrow night have a conflict of principles before them.

They have on one hand the platform of Messrs See, Ginna and Fisk, nominees for re-election as councilmen, of Mr. Gilbert the unopposed candidate for continuance as mayor, and of the people, as represented in the School Board law.

Against this is the platform of the School Board, which seeks perpetuation of its power and policy and abolishment of the law which the people passed.

For years the sentiment of Plainfield taxpayers has been growing against the School Board methods. The star-chamber proceedings of this body of chosen public servants were a continued source of dissatisfaction.

A climax was bound to come.

It came in the purchase of the Wadsworth property—a purchase effected in a manner which was sharply criticized.

The people demanded to know the reason of the investment.

The Board replied that it was a good speculation—bought so cheap, and worth so much!—and besides they wanted to put a high school there.

Already compelled to economize in the various municipal departments, and bearing in mind the enormous proportion of taxes already taken for school expenses, the people protested against their funds being used for real-estate speculation, and looked into the matter of the need of another high school.

They found that such an institution was by no means necessary, and that if it were they had abundant spare room on land already owned.

The Board argued that the proposed building would be a beautiful ornament to the town. Its cost was estimated at $75,000—upwards.

The people computed the first cost, the cost of equipment, the cost of running, and the figures made them aghast.

It meant a total bonded school indebtedness of $159,500, and an annual expense of $12,000!

A fine jewel, truly,—they said—but a luxury not to be afforded till sewers were built and other actual necessities provided.

So they had framed and passed the School Board bill.

Its makers were Craig A. Marsh and Foster M. Voorhees.

Its advocates were Alexander Gilbert, E. R. Pope, J. W. Murray, J. F. MacDonald, John M Whiton, Rowland Cox, Isaac L Miller, O T. Waring, L V. F. Randolph, Emil Woltmann, Leonard Spangenberg, E. N. Erickson, O. B. Leonard, H. P. Talmadge, William Addis, Thomas Carty, Charles Hyde, R. O. Howell, J. B. Dumont, W. H. Murray, Wm. B. Wadsworth, S. C. Peck, T. H. Tomlinson, T. J. Carey, E C. Mulford, W. D. W. Miller, J. W. Sandford, and a host of other sterling, representative citizens.

The law was a wise one. It gave no one the power to interfere with public-school management. It permitted the Board to continue as before in its regular administration of the cause of education. But it abridged the prerogative of the Board to make extraordinary expenditures, by prohibiting the expenditure of more than $5,000 a year for new lands and new buildings unless with the consent of the fiscal board, the Common Council.

Checked in its extravagant project, but unhampered in its administration of the schools, the Board continued to provide for the children of Plainfield just as good an education as ever—just as good an education in the plainer old schools as could be given in the finest palaces of the land.

The people thought the matter settled, and were glad.

But the School Board was not content.

For the Wadsworth property the Board had paid $14,000.

The Board had a chance to sell it for $20,000.

The Board declined to sell.

Why?

Because that pet project of the School Board for a high-school mansion was still secretly fostered in the School Board's breast.

More money was expended on the Wadsworth house. It was partially transformed into a school of lower grades. The Board kept clinching its clutch.

Resolution was passed asking the Common Council to grant permission to build an elegant high school on the land.

Then the school-tax requirements for the year were figured up, and it was seen that during the year the school tax had grown, and was steadily increasing.

That growing tax was too potent an argument to meet before the Common Council. The request was withheld and the resolution rescinded.

Then the School Board plotted to resume its power.

It planned to attack the law in the courts and in the new Legislature. By having the law repealed or declared unconstitutional the Board could secure again its dictatorship.

But the time was coming when the terms of two members would expire. The Board must first secure their re-election.

That re-election is what the School Board now is seeking.

If the Board succeeds in this, it will then attempt to overthrow the existing law.

Then autocracy and extravagance again will reign.

Whether the Republican nominees for School Trustees are pledged to the old School Board policy, or whether they are devoted to the people's wish and will, depends on the city convention delegates.

Those delegates are already supporting Councilmen See, Ginna and Fisk; they will beyond doubt support Mayor Gilbert.

How then can they consistently support School Board nominees who are directly opposed to the policy of these men and the policy of the people as established in the School Board law?

A ticket divided against itself cannot stand.

TO SAVE THE PALISADES.

Gov. Werts of New Jersey Says He Will Draw Up a Bill for That Purpose.

In regard to the destruction of the Palisades, Gov. Werts of New Jersey said yesterday: "The trip made by Senator Winton and myself was simply a preliminary one. We desired to see those portions of the Palisades where the rock is being quarried and ascertain what was being done.

"It is my intention to save the Palisades, if possible; but just how it is going to be done I cannot at present state. It may be that the Legislature may be induced to acquire the property by condemnation proceedings." A bill of some kind will be introduced in the Legislature, but just what form it will take I am not prepared to say. 'I am going to draw up a bill myself, but as yet I have given very little thought to the subject."

GRAND ENCAMPMENT.

Jersey Odd Fellows Elect Officers and Hear Reports.

The annual meeting of the Grand Encampment Independent Order of Odd Fellows of New Jersey was held in Trenton yesterday. The reports showed that that the organization was prosperous. The following officers were elected:

Grand Patriarch—James McMahon of Irvington; Grand High Priest—Albert Bunn of German Valley; Grand Senior Warden—George Domplerre of Jersey City; Grand Scribe—Lewis Parker of Trenton; Grand Treasurer—Wm. H. Courter of Jamesburg; Grand Junior Warden—Philip Heckendorn of Newark; Grand Representative—George N. Nutt of Trenton; Grand Marshal—G. A. Mann of Dover; Grand Inside Sentinel—Charles T. Hunt of Newark; Grand Outside Sentinel—Joseph B. Best of Woodbury.

Lewis R. Blackford was reappointed yesterday on the Finance Committee of the Grand Lodge, I. O. O. F., now in session at Trenton. This is his fourth term. Calvin Rugg is the representative from Queen City Lodge No. 226, to the Grand Lodge, which meets today. J. H. Staats represents Plainfield Lodge, No. 44. Wm. Boe and Levi Kline are also in attendance.

No School Over the Brook.

President S. St. J. McCutchen and Clerk S. B. Joseph have issued a notice that the State Superintendent has called a Teachers' Institute for the teachers of Somerset County, to be held in Somerville, Nov. 26, 27 and 28, and in compliance with the rule of the State Board of Education, which says "All teachers are required to attend the Annual Institute", no session of the North Plainfield school can be held on those dates, and as Thursday, Nov. 29, is Thanksgiving Day, no session of the school will be held during that week.

Letting His Light Shine.

Fred W. Dunn has placed in his yard an electric lamp which not only illuminates all his own buildings and driveway but also provides welcome light throughout the yards of the neighborhood.

For rheumatism I have found nothing equal to Chamberlain's Pain Balm. It relieves the pain as soon as applied. J. W. Young, West Liberty, W. V. The prompt relief it affords is alone worth many times the cost, 50 cents. Its continued use will effect a permanent cure. For sale at Reynolds's Pharmacy. T. S. Armstrong, Manager.

—Harper's, 411 Park avenue, is the place to buy toys, games and holiday goods.

MR. GILBERT'S SPEECH.

What He Said on the School Board Question.

NO INTERFERENCE WITH THE SCHOOLS.

Merely an Abolishment of the School Board's Power to Dictate Unlimited Taxation for New School Buildings, Establishing the Principle of Keeping the Matter of Creating Public Debt in the People's Hands.

At the time of the School Board contest before the Senate in Trenton, The Daily Press was the only paper that fought for the people's interests and that kept a reporter on the spot and the public thoroughly informed of the developments and progress of the matter.

In its issue of April 18, 1894, The Press devoted almost an entire page to a report of the previous night's proceedings.

That report shows that Mayor Gilbert and his associates volunteered to leave the adoption of the proposed new law to the vote of the people.

The School Board would not agree to that.

The Board's arrogant position was just this:

They would not trust home rule to the Plainfield people.

What was the position of the advocates of the bill?

It was as stated in the masterly eloquence of Mayor Gilbert.

Mr. Gilbert said:

"We are not here from any factious opposition to the School Board, but contending for the important principle that a special board, created by law for a special purpose to administer a special interest, shall not be clothed with the power to create municipal indebtedness without the consent of the people or of the municipal body clothed by the people with the power to administer its fiscal affairs.

"If you pass this bill, you simply create uniformity in this State, place Morristown and Plainfield on the same level as other cities; give all the same degree of protection. I ask you, gentlemen, in all fairness, if you are willing that Plainfield and Morristown shall be a law unto themselves in this particular. Why are not we the people entitled to the absolute control of our public debt?

"The imputation is made that we will impair the interests of the School Board. How? The bill does not disturb the administrative functions of the Board. It takes away no power. It leaves absolute and exclusive control of the school fund, in their hands. All of their power is continued, except that when they want to build or purchase, creating a public debt, they will have to mature their plans and present them for approval to the people's body, the Common Council.

"We propose to do nothing novel or strange to the schools, introduce no revolutionary principle or condition. The principle we advocate is the same as generally operates in this State and nearly every other. I have examined the question, and we do not find that the schools elsewhere are vested with the power to issue bonds or create municipal indebtedness without the consent of the people or the people's governing body. Only five States are exceptions to this rule, and only two places in New Jersey, Plainfield and Morristown. In each of these places, the School Board has the power to borrow money and increase indebtedness to an unlimited extent. The communities are powerless to prevent unwise expenditure, except by the tedious, long and uncertain process of changing the character of the Board. In Plainfield one school trustee is elected every five years, and there are five trustees.

"The people were very particular in their City Charter to provide that no debt should be incurred without the consent of the people. They thought they had closed the doors against the imposing of burdens against their will. In 1882, the School Board, finding it necessary to build new buildings, secured the passage of the bill giving them the power we now propose to revoke. They secured it by stealth. I do not mean to use the word offensively, but that they got the bill passed without the knowledge of the people, virtually over-riding the protective feature of the Charter.

"It is intimated that the passage of this bill will introduce politics into the Board. If this had n't been said with so much seriousness so many times, I would think it a streak of humor. It has no foundation. The bill does not touch the political status at all. It makes no change. There is just about as much politics in the Board now as there can be. It has been one-sided for a great many years, and looks as though it always would be. The Democrats have given up hope, and the same big Republican majority that elects a common councilman elects a school trustee.

"I would say for the Common Council that it is an honor to the city of Plainfield, being composed of men representative of the best interests, men of wealth and education and refinement. I would not know, were I a candidate, which body I would rather serve on, Council or School Board They are the same grade of men. In the city convention there is the same scramble for control by wards and delegates, for councilman or school trustee, and at the polls the party polling the most votes elects its candidates. There 's just as much politics in one as in the other.

"We simply want that our fiscal body, which has been endowed by the people with managing the finances, should be given absolute and complete control of the question of public debt. We are opposed to having lodged in the hands of any special board the power to impose taxes without our consent. The School Board has this power to an unlimited extent.

"It is unjust to say we are opposed to the cause of education. We will go as far as anyone in any reasonable enterprise to enlarge the school facilities. But we must have control of the question of increasing our debt. We never will have properly regulated municipal government till the taxes and debt are all put into the hands of the one body which is elected to handle fiscal affairs and which is most responsive to the will of the people.

"The Board has built houses freely; we have always thought we were well provided with school-houses, yet last year it was proposed to build a new High School, to relieve overcrowding in the primary departments.

"No arguments are produced for the need of a High School, yet they bought a $13,500 lot, and propose building a school which the architect says can't be put up for $75,000. That's $88,500; and adding it to the $71,000 debt already existing we have $159,500 saddled on a people who thought they had provided against such a thing.

"And, further, that school is going to increase our yearly expenses $10,000 to $12,000. That is figured up by careful accountants and former members of the School Board, and is made up of interest on principal, additional teachers, light, fuel and repairs.

"That's what has stirred us up—the discovery of this enormous annual cost.

"It is right and proper to take pride and honor in our public institutions, but the people must not be burdened because of lavishness; and we are here to fight against the extravagant and sentimental expenditure of money resulting in burdensome taxes upon us; and we shall fight it, till we win."

A LEADER SPEAKS.

He Says the Candidates for School Trustee Must Declare Themselves in Harmony with the Public Policy as Established in the New Law.

A leading Plainfield Republican asked The Press yesterday if it would not try to get an interview with Messrs. Probasco and Lovell definitely defining their position on the School Board law. The Press replied that it had sought such interviews; that Dr. Probasco refused to talk for publication, and that Mr. Lovell in his published statement gave color to the belief that he favored a continuance of the old School Board policy.

The leading Republican thereupon said that the position of candidates for school trusteeship must be known before they could secure nomination.

"It would"—he added—"be the height of inconsistency and folly to name for school trustee or for any other office on the Republican ticket anyone not in hearty concord with the nominees for the city offices. If the retiring school trustees will not declare themselves as willing to stand by the new law, they should not be renominated."

Civil Suits.

The following cases are down in Justice Newcorn's Court:

Bissert against Boehm, on contract, adjourned to Nov. 26.

Williams against Gwynett, adjourned to Dec. 5. Judge Coddington represents the plaintiff and W. R. Codington the defendent.

J. C. Pope & Co., against Charles Krietling, Thursday morning at 10.

J. C. Pope and Co., against Jules Boutes, on contract, Thursday morning at 10.

Summonses were issued yesterday in the case of Sacher against McQuaide, returnable Nov. 26, in tort, demand $200.

Two Buried in the Ruins.

Two men were buried in the ruins of Mangel & Schmitt's big bakery on Fifteenth avenue, Newark, which collapsed this morning, and three others were badly hurt by falling timbers.

Mr. Ira P. Wetmore, a prominent real estate agent of San Angelo, Texas, has used Chamberlain's Colic, Cholera and Diarrhoea Remedy in his family for several years as occasion required, and always with perfect success. He says: "I find it a perfect cure for our baby when troubled with colic or dysentery. I now feel that my outfit is not complete without a bottle of this Remedy at home or on a trip away from home. For sale at Reynolds's Pharmacy, Park and North avenues. T. S. Armstrong, Manager.

WARD PRIMARIES.

Delegates Chosen and Candidates Named.

THE ONLY FIGHT, IN THE FOURTH.

There Four Tickets Were in the Field, and Much Balloting Resulted—See, Ginna and Moore the Councilmanic Nominees.

The Plainfield Republicans last night concluded their primaries.

A small attendance and quick despatch of business marked the First Ward primary. The officers were E. E. Anthony chairman, Richard E. Corlell secretary, George W. Moore judge, Wm. Addis and John Tier, Jr., inspectors. The nominations were made without opposition, the secretary casting the ballot in each case by authority. The ticket:

For Councilman—Wm. G. E. See.
For Constable—no nomination.
For Justice of the Peace—Lewis Peterson.

L. S. Bond, Seaman Williams, R. F. R. Huntsman, Augustus Frazee, Lewis Riegal and E. E. Anthony were chosen delegates to the Republican City Convention.

Wm. Addis, Joseph B. Coward and J Fred MacDonald were elected members of the Republican City Executive Committee.

The convention delegates were empowered to fill vacancies in the delegation.

Likewise in the Second Ward was there good fellowship, and balloting by the secretary for the unopposed candidates. The chair was filled by J. B. Dumont, Ira W. Travell was secretary, Geo. D. Patten judge, and W. R. Codington inspector.

The convention delegates were W. R Codington, J. P. Laire, Marion S. Ackerman, Stephen Cahoone, C. Arthur Baynon and W. R. Cock.

W. R. Coddington, C. A. Baynon and G. D. Patten were elected executive committeemen. C. B. Corwin also was in nomination for committeemen, but fell a few votes short.

The ticket:

For Councilman—S. A. Ginna.
For Constable—W. R. Mattox.
For Justice of the Peace—V. W. Nash.

The usual provision for vacancies was made.

The Republican primary in the Fourth Ward was held in the basement of Reform Hall, which was crowded. There were four tickets in the field. The Pondville contingent held almost full sway, and when the vote was counted it resulted mostly in their favor. The meeting was called to order by Abraham Angleman. Wm. Newcorn was the chairman, J A. Karet secretary, Geo. W. F. Randolph judge, and Abraham inspector.

After much balloting the following ticket was carried by majorities running from 40 to 100:

For Councilman—William H. Moore.
Constable—H. W. Fraleigh.

Members City Executive Committee—William A. Westphal and J. B. Higgins.

Delegates to the City Convention—Henry Gracely, James Stewart, Wm. A Westphal, Grant Cannon, Wm. Connett, John Adleman, Arthur Venable, J. A. Karet, Andrew Muir.

The vote for councilman was very close. Charles H. MacDonald received 127 votes, and Wm. H. Moore 136.

OF COURSE 'TWAS GREAT.

But The Press Gave So Much Space to the Judge, Other Features Had to Be Abbreviated.

TO THE EDITOR OF THE DAILY PRESS:

In your report of the entertainment given by the A. O. H. in the C. Y. M. L Hall last Thursday evening, I failed to note any remarks in reference to to me the best part of the entertainment, which was the elaborate spread that was so attractive to the inner man. I must say that the A. O. H. outdid themselves with hospitality. John F. Sheehan, chairman, was toastmaster of the occasion. Mr. Casey made the first address, and then presented Judge Wilhere with a handsome meerschaum pipe. The Judge being a native of the State which was conquered by the pipe of peace, responded and thanked Mr. Casey for his handsome present.

E. G. Flanagan of Philadelphia also made a few happy remarks, after which some of the men present enlivened the evening with singing. T. J. L.

Anyone who has children will rejoice with L. B. Mulford, of Plainfield, N. J His little boy, five years of age, was sick with croup. For two days and nights he tried various remedies recommended by friends and neighbors. He says: "I thought sure I would lose him. I had seen Chamberlain's Cough Remedy advertised and thought I would try it as a last hope and am happy to say that after two doses he slept until morning. I gave it to him next day and a cure was effected. I keep this remedy in the house now and as soon as any of my children show signs of croup I give it to them and that is the last of it." 25 and 50 cents bottles for sale at Reynolds's Pharmacy. T. S. Armstrong, Manage

DOES N'T LIKE SMOKE.

NEED OF PRIMARY PURIFICATION IN PLAINFIELD.

A Plainfield Citizen Reflects on the Power Which Women Might Exert to Effect Reform in This Direction.

TO THE EDITOR OF THE DAILY PRESS:—Will you kindly allow me a little space in your columns, in the interest of public morality and decency, for a few words to the people of our fair city?

We all understand very well the fact that in order to purify our City, State and National politics, about which purification so much is being said at the present time, we must purify the primaries; and in order to purify the primary we must purify the individual voter.

It was my privilege last evening to attend the Republican primary in ward four. It was largely attended, the room in Reform Hall being too small for comfortable accommodation. It was orderly and good natured, and everyone seemed interested to secure the best results possible; but the air was blue with tobacco smoke.

As the primary is necessarily "a law unto itself" I see no way of reaching the matter except by an appeal to the good sense and judgment of the citizens as individuals. I therefore ask their fair consideration of a few questions: Is it conducive to purity of politics, and to good government, to so saturate the primary with the air of the bar-room and drinking saloon, that the voter must choose between the alternative of subjecting himself to its offensiveness or stay away? Is it treating the voters, and the position, with proper respect, for the person who is called to the post of honor as presiding officer, to conduct the primary, with a cigar in his mouth, not even removing it, in some instances, when putting motions and announcing results?

Would you consider the primary with such an atmosphere and so conducted, a suitable place to take your boy who is approaching manhood, in order that he may learn somewhat in regard to the performance of the duties that await him as a voter?

Gentlemen, these things ought not so to be. If you will defile your bodies and befog your brains with tobacco, let it be in the privacy of your own home, where you are "monarch of all you survey", rather than to thrust its offensiveness into the faces of others.

One of the unavoidably noticeable things of my six years residence in Plainfield has been the widely prevalent habit of smoking. Even among the male members of our churches, who profess better things, it seems to be well nigh universal. I hope I am mistaken in this latter impression, however. Church members profess to be led by the spirit of God, but I venture the assertion that the "spirit of God" never yet led a man to defile himself with tobacco, and I suggest that the preachers of righteousness in our city do more to impress this fact upon their hearers, in plain straightforward words, than they have done.

Women, if they chose to exert their influence fully, might do much to overcome the prevalence of the smoking habit. Many say they enjoy the odor of a nice cigar. So do I, but if I am not mistaken, the enjoyment is largely due to the same agent that produces the enjoyment and hallucinations of the Chinese opium dive, and is twin brother to it, differing only in degree. How women, who are themselves embodiments of purity and goodness, can unite themselves to better-halves (?) who are saturated with tobacco fumes, is a question which—well! A question which perhaps only they themselves can answer.

Nov. 21, 1894. L. B. M.

All Good, and Miss French the Star.

A large and appreciative audience enjoyed the Royal Arcanum entertainment in the Casino last night. A doctor's certificate was read to the audience stating that a member of the Ladies' Swedish Quartette was too ill to come. The audience voted to have the entertainment without them. Burdette is certainly an entertainer. Miss Lavania French's piano playing was alone a rare treat. The members of the Arcanum feel deeply the disappointment of the non-appearance of the Ladies Quartette, but the public do not hold them responsible.

Sewer Pipe Laid Nov. 20.

West Third street	108 feet
Putnam avenue	150 "
Woodland avenue, 1st trench (closed up)	198 "
2d trench	171 "
Total	627 "

Hipps Case Postponed.

Jacob Hipp, arrested for Sunday liquor-law violation, this morning stated that he was ready to plead guilty to giving beer away on Sunday. Chief Pangborn was not satisfied with that, and the case was adjourned to Saturday at 10 a. m.

—Superintendent John Adleman of the Plainfield Street Railway and his brother from Newark went hunting and returned with 10 rabbits after a good day's sport.

Highest of all in Leavening Power.—Latest U. S. Gov't Report

Royal Baking Powder

ABSOLUTELY PURE

THE BOULDER WAS ALIVE.

An Apache Stratagem That Nearly Cost a Courier His Life.

"Talking of Indians and their stratagems," said D. A. Marston, lately of the United States cavalry, "they are past masters in the arts of skulking and deceiving. An Apache will lie behind a soapweed on the open prairie, and you may ride past two or three hundred yards away and never have an idea that there is a redskin within fifty miles of you, unless he decides to risk a shot at you. As you pass the soapweed he works his body around so as to keep it always in line with the plant and you. Even on the open prairie, with no more shelter than that afforded by some little inequality of surface, he will sift dust over his body, flatten himself out, face downward, against the ground, and, lying as motionless as a stone, will escape the observation of any except sharp and practised eyes.

"A queer experience of this kind occurred to me in my service in Arizona during Gen. Crook's last campaign against the Apaches. Tom Merriam of my troop and myself were detailed to carry despatches from Camp Bowie to Camp Grant, up on the Rio Benito. It was a dangerous service at that time, and we had to keep a sharp lookout and be ready to fight or run at a moment's notice, for there was no knowing at what point on the route the Apaches might not be lying in wait to jump us as we came along.

"We were on our return to Camp Bowie and had just crossed the wooded canyon where the cold spring is, and were coming out upon the open prairie that stretches down to the San Pedro River, when through the branches of a low tree I saw what I took to be an Indian on the plain, about a half mile ahead. But on spurring my horse forward so as to get a better look, nothing was to be seen except the bare prairie, with no sign of man or beast upon its expanse.

"As we rode along I spoke of the matter to Tom, who laughed at what he called my scare, which he said caused me to see imaginary Indians. We came opposite a low, gray boulder upon the prairie two hundred paces or so from the trail.

"'I don't remember ever to have seen that rock before,' said Tom, who had been over the route several times. 'How in the devil did it get there? I'll ride over and take a look at it!' And he reined his horse and rode toward the object. I followed him, a few yards behind.

"His horse had scarcely taken a dozen steps when the seeming gray rock moved slightly upward and there came from its lower edge a flash and a report with the scream of a big calibre ball that flapped Tom's coat with its wind and caused his horse to plunge so suddenly that Tom, one of the best riders in the troop, not being on the lookout for such a happening, was thrown. At the same instant an Apache leaped from beneath the gray blanket that had served him to masquerade as a boulder, and ran like a deer for the canyon, leaping to left and right as he went to avoid the shots that Tom and I sent after him from our repeating carbines.

"We knocked up the dust about his feet and made him do some tall dodging to the whistling of our bullets, but that was all, for we didn't hit him. To have chased him would have been folly, first, because we were bearing despatches in haste and needed the last ounce of reserve force in our horses, and, secondly, because with the start he had we should not have overhauled him in his run for the canyon, into which we could not have followed him. So we took the trail again and rode our way with another wrinkle added to our experience of Indian trickery and cussedness."—N. Y. Sun.

A BRAVE BOSSY.

The Cow Saved Her Calf by Whipping a Grizzly Bear.

"Usually a cow does not stand much chance when she engages in a hand-to-hand conflict with a grizzly bear," said Michael Ayers, a Colorado stockman, "but several years ago one of my cows killed one of these animals and came out of the struggle without a scratch. The cow had recently given birth to a calf. It being her first-born, the mother was exceedingly vicious, and it was unsafe for a stranger to approach her, as her horns were long and pointed. The cattle shed had a thatched roof, and was scooped out of the hillside a short distance from the house.

"One night a bear, having smelt the presence of a cow and calf, mounted the roof of the shed and proceeded to force an entrance by scratching through the thatch. The cow at the same time detected the presence of the bear, and held herself in readiness to receive the intruder. The noise of a terrible struggle aroused me, and grabbing a lantern I rushed from the house, and opening the shed door found the cow in a frantic state, butting and tossing to and fro some large object, which evidently had lost all power of resistance. It turned out to be a good-sized grizzly, which had been run through and through the body by the courageous mother. The little calf was nestled in a corner, sleeping peacefully, and seemed unmindful of the maternal struggle. I suppose that as soon as the bear gained an entrance through the roof, it was pinned to the ground by the cow's horns before it had time to do any damage."

13,000 MILES IN 90 SECONDS.

A Record Made Between Manchester and Victoria by Lightning.

An unusual feat in the rapid transmission of long-distance cablegrams has lately been achieved by the Commercial Cable Company. A message and the reply to it were transmitted in ninety seconds from Manchester, England, to Victoria, British Columbia, the total distance being 13,000 miles.

Wilson Hotkinson, a Canadian produce broker of Hyde's Cross, Witby Grove, Manchester, knew several weeks before that it would be absolutely necessary on Sept. 24 to communicate with his manager at Victoria and that every second he had to wait for the answer would cost his company many pounds.

He notified his agent and the cable company of the facts, and on the eventful day sent his message and received the answer in a minute and a half.

PORTENTS.

I've worn an opal in a ring
  Upon my hand for years;
And notwithstanding this I sing,
  And weep no bitter tears.

I often meet a cross-eyed man
  Early on Monday morning,
But thus far I've escaped the ban
  Of which this is the warning.

I've seen the new moon in the west
  Straight over my left shoulder,
Nor have I been a bit distressed
  About its growing older.

I've even occupied a room
  With thirteen for a number,
And not a ghost has vexed the gloom
  Or marred my peaceful slumber.

A fig for portents good or ill!
  No wonders and no signs
Foretell the fate we must fulfill
  Along life's untried lines.

—Susan M. Best.

THIS IS A QUEER FISH.

It Brings Down Its Insect Prey by Shooting It With Water.

"The sea is full of strange things," said a retired naval officer the other evening, "and a man in sailing around the globe sees many striking novelties, but to my mind the most curious and interesting inhabitant of the salt deep is the archer fish of Siam.

"The feeding habits peculiar to each kind of fish seems to have developed a mouth exactly shaped and fitted for that special work, as can be seen by glancing at the mouth of any of the sucker family, which lives by drawing up food from the bottom; that of the carnivorous fish, as blues, mackerel, bass, and sharks, which are wide, deep-jawed, and armed with sharp teeth to grip and hold the prey, and so with all varieties of creatures.

"This archer or jaculator fish haunts the eastern shore of Africa, India's seas, and the Malay Archipelago, occurring in fresh water streams that open into the sea as well as in the salt water. The name has been earned by its way of capturing insect food. The method is to eject a drop of water from the long tubular mouth so forcibly as to knock bugs from the overhanging limbs of trees into the water, where they are readily devoured.

WOMEN AS OFFICE-HOLDERS.

An Experiment that Will Now be Tried in Colorado.

Three women will assist the Colorado men to revise the old laws and form new ones at the next session of the State Assembly, which meets in the new State House. It will be a curious coincidence that when the State officials for the first time assume their duties in the beautiful new Capitol, among them will be found a woman officeholder, and that at the first session of the Assembly to meet in the granite pile on Capitol Hill three women will take their seats in the House of Representatives. The society woman of Capitol Hill, by making politics a social and a popular matter, made this result possible. The next Superintendent of Public Instruction, Mrs. Angenette J. Peavey, owes her position entirely to the women who took such a decided stand for representation in the Republican State Convention. Two years ago the Republican managers promised the office to a public school man of marked ability because he at that time withdrew to harmonize certain factions in the party, but the new demand for representation made by the women forced the delegates in the Convention this year to ignore the admitted obligations due the man.

That Mrs. Peavey will bring considerable executive ability to the post all who know the lady admit, but whether it is possible for a woman to deal in a practical manner with the obligations required by virtue of that office remains to be demonstrated. The retiring incumbent is what is known as a rank Populist, whose administration has been notorious for incompetency and alleged corruption. Even Waite could not stand the man, and ordered him under penalty of criminal prosecution to withdraw from the race for renomination.

Mrs. Peavy is a descendant of the Upham family of Massachusetts, and can trace the family genealogy back to William the Conqueror.

The women who are to take part in the exciting contest over the selection of a United States Senator to succeed Wolcott and who are to demonstrate their abilities as lawmakers are Mrs. Clara Cressingham, Mrs. Frances Klock and Mrs. Carrie Clyde Holly. Two of these ladies are New Yorkers and the other is from Wisconsin.

LOOK AT THE GIRLS.

They Consider Themselves the Shop Windows of Creation.

"Well," said a young lady of observation to a reporter, "that professor down in Richmond who thinks he is going to stop the boys from looking at the girls of his college by force of municipal ordinances may be clever as a schoolmaster, but so far as human nature goes he doesn't know as much as the youngest of his students—that is, if they're all girls. Not look at the girls, indeed! Why, he might just as well try to grow beans by algebra. You see, the schoolmaster has overlooked the great fact that this city law is aimed at the girls as much as at the boys, for if the boys can't look the girls can't be looked at, and that busts up the whole economy of nature. You can write it down for me, please, that it's the smallest, queerest, specimen of prohibition on record, and has got no more chance of succeeding than I have of being elected captain of the Salvation Army.

"Why, we girls consider ourselves the shop windows of the universe, and we wouldn't exist if we weren't looked at. It's bred in us. Life's a failure if we young women don't get looked at or looked after, and if you meet with any who complain of this attention just put it up that that's only another way of carrying the news to Mary—her particular method of showing the rest of us that she's in it."—Chicago Tribune.

Need of the Hour.

The great need is the hearty co-operation of all parties and all interests to inspire business confidence in the highest degree, and thus give employment to our labor and happiness to our people

DOFFS THE BLUE.

THE CHIEF OFFICER OF THE NAVY RETIRES AFTER 48 YEARS OF SERVICE.

A Life of Bravery and Efficiency. His Brilliant Career in Peace and War Crowned with the Glory of the Columbian Naval Parade.

On June 1, 1893, Rear-Admiral Gherardi assumed command of the Navy Yard, relieving Commodore Henry L. Erben, who was sent away as Acting Rear-Admiral, in charge of the cruiser Chicago to the European station.

Out of a total of 48 years in the service, 26 were spent at sea, 15 1-2 on shore and six years on leave. This is Rear-Admiral Gherardi's record, which is one that any officer might be proud of. His war record was a good one, and in time of peace he has proven himself an officer of more than usual executive ability. That is probably the reason why he was selected by the Secretary of the Navy to command the North Atlantic squadron, to welcome the officers of the foreign men-of-war at Hampton Roads and to arrange the details of the great naval parade that took place in New York harbor in April, 1893.

The thousands who witnessed that event will always remember it as a great marine spectacle, but only those in touch with the navy can realize its full import, and the executive ability and diplomacy that was required to carry it to a successful issue.

In detaching Rear-Admiral Gherardi from the command of the North Atlantic squadron on May 20, 1893, Secretary Herbert paid him the following compliment: "Since the creation of the rank you so honorably enjoy no officer of the United States Navy has ever held command of a fleet for so long a period as that which will be terminated by the department's order of this date. You have had the singular felicity of closing your career afloat by organizing and successfully conducting an international review and land parade at once unique and in many respects unprecedented. The department congratulates you upon the manner in which you have discharged the difficult and delicate duties imposed upon you by this novel undertaking."

Secretary Benjamin F. Tracy, in September, 1889, had occasion to compliment Gherardi on his courage and discretion during the critical period of the Haytian revolution.

Vice-Admiral N. Kaznakoff and the captains and officers of the Russian cruisers Dimitri Donskoi, General Admiral and Rhynda presented Admiral Gherardi with a beautiful enamel cup set in a framework of gold. It was ordered from Russia by the officers, who wished to show their appreciation of the American Admiral's treatment of them while here to take part in the Columbian festivities.

REAR-ADMIRAL BANCROFT GHERARDI.

Rear-Admiral Bancroft Gherardi was born in Jackson, La., on Nov. 10, 1832. He is hale and hearty, and good for many years' service yet. He is about 5 feet 10 inches in height, of robust build, with a keen eye and a voice that is never harsh, but always firm when giving a command. He has a high forehead, gray hair and closely cut beard.

As a midshipman he entered the navy at the age of 14. After serving four years on board the frigate Ohio on the Pacific station, he took a course of instruction at the Naval Academy, and was soon promoted to passed midshipman.

When the civil war began he was serving as lieutenant on board the Lancaster, of the Pacific squadron. He was anxious for more active service and, after many attempts to obtain a transfer, his patience was rewarded by his receiving a commission as lieutenant commander on July 16, 1862. He was ordered to the Mohican and served on board her during the engagement with Fort Macon. He commanded the steam gunboat Chocura, of the Western Gulf blockading squadron, and during 1864 he commanded the steamer Port Royal, of the same squadron. He took part in the battle of Mobile Bay in her. In his official report of the plans for attacking Fort Morgan, Capt. T. H. Jenkins, commanding the Richmond, and flag-officer of a division, commended Gherardi for his "cool and courageous conduct from the moment the attack commenced to the time that his vessel was cast off from the port side of my vessel, by my order, to go in chase of the enemy's gunboats."

Gherardi's last command during the war was the steamer Pequot, of the North Atlantic squadron. He was commissioned as commander in 1886, and during that year he was on navigation duty at the Philadelphia Navy Yard. He was commissioned as captain Nov. 9, 1874. From that time until 1884, when he was made commodore, he commanded the Pensacola, Colorado and Lancaster respectively. He was Governor of the Naval Asylum in 1885 and he was promoted to the rank of rear-admiral in August, 1887. For two years following his promotion he was Commandant of the Brooklyn Navy Yard then he relieved Rear-Admiral Luce in the command of the North Atlantic squadron, having the Baltimore for his flagship until just before the naval review, when he transferred his flag to the Philadelphia.

Bucklen's Arnica Salve.

The best salve in the world for cuts, bruises, sores, ulcers, salt rheum, fever sores, tetter, chapped hands, chilblains, corns and all skin eruptions, and positively cures piles or no pay required. It is guaranteed to give perfect satisfaction or money refunded. Price 25c. per box. For sale by L. W. Randolph, druggist.

No author writes such stories as Florence Warden writes. Her House on the Marsh has been read wherever English is spoken. In her latest effort she is at her very best.

Under the title

A WILD NIGHT'S WORK

She has produced a tale of remarkable ingenuity and power. It contains an exciting adventure and a situation that is new to fiction.

CROUCH

IT WILL APPEAR IN OUR COLUMNS, ADEQUATELY ILLUSTRATED IN THREE INSTALMENTS, ON NOVEMBER 23-24 AND 26.

PIANO BARGAINS

Vanderbeek & Sattels

desire to say that they have just received a fine lot of

New Pianos

of different makes which they will sell at prices never before offered. Among them are those wonderful

Behr Brothers Pianos

Also Behning & Sons.

They represent also the Knabe, Hazelton, Chickering and many others.

They offer an excellent

Steinway Grand, $350.

A great bargain. Call soon at

221 PARK AVENUE.

Gold Watches Given Away!

Amos H. Van Horn, L't'd,

73 Market st., near Plane st., Newark, N. J.

Will give a Ladies' or Gentlemen's Gold Watch to every purchaser of $100 worth or more of CARPETS AND FURNITURE.

Parlor Suits.

We are now exhibiting a fine line of Parlor Suits, in covering of silk tapestry and brocatelle, at extremely low prices.

Bedroom Suits.

We are still selling a great many Bedroom Suits of the Hall & Lyon manufacture, noted for latest styles and lowest prices.

NOTE THE NAME AMOS BEFORE ENTERING THE STORE.

Carpets. Carpets.

At our store you will find a large stock of Velvets, Body and Tapestry Brussels, 2 and 3 ply Ingrains, sold at lower prices than anywhere in the State.

Parlor Stoves and Ranges.

Notwithstanding the warm weather, we are now selling a great many Parlor Stoves and Ranges, including the Famous Portland Ranges, on account of low prices.

Goods delivered free of charge to any part of the State. Easy terms.

88 Bank street is the number of our new storage building for Furniture. Cleanliness and low rates is our motto. Furniture moved with vans at reasonable rates. Telephone 580.

AMOS H. VAN HORN, Limited,

73 Market Street, nearest Plane street. Newark, N. J.

Schepflin, Schultz & Co.

STOP AND THINK

before you buy your Fall and Winter Clothing, and call to mind that we have a full line of

Men's, Boys' and Children's Goods

in Suits, Overcoats, Ulsters and Separate Pants. Don't fail to see our line.

SCHEPFLIN, SCHULTZ & CO.

BOICE, RUNYON & CO.,

DEALERS IN

Lumber. Coal. Mason's Material. &c.

Our stock is under cover and we can always deliver dry stock. Agents for Adamant Wall Plaster. Orders solicited.

BOICE, RUNYON & CO.

Hotels and Saloons.

HOTEL ALBION,

OPEN FOR GUESTS

Park avenue and 8th street.

New Proprietor.

HENRY F. WINDHAM

ARLINGTON HOTEL,

SOMERSET ST. AND GREEN BROOK ROAD.

Regular and transient boarders. First-class bar and stables attached.

HOTEL GRENADA,

North Avenue.

Now open for the reception of guests, under the management of George and Wallace V. Miller. House has been thoroughly renovated and re-furnished throughout, and contains all improvements. First-class accommodations for families and the traveling public.

PURE

California Wines,

Port, Sherry and Catawba 30 cents bottle. The celebrated

Zinfandel Clarets,

25 cents to 50 cents per bottle at

E. P. THORN,

NO. 17 PARK AVENUE.

CITY HOTEL.

Plainfield, N. J.

COR. PARK AVENUE AND SECOND STREET.

J. E. BEERBOWER, Proprietor.

With stables attached.

IMPORTED WERZBURGER BEER

On draught at

CHARLES SMITH'S

Sample and Lunch Rooms, 4 WEST FRONT ST.

The Bartholomay, Rochester Pale, the Bavarian Dark and the St. Louis.

Ballantine's Ales also on draught The Indian Pale XXX Still Ale and Porter.

Madison Avenue HOTEL,

Madison Ave. and 58th St.,

NEW YORK.

$3 per day and up. *American Plan.*

Fireproof and first-class in every particular

Two blocks from the Third and Sixth Avenue Elevated railroads.

The Madison and 4th Ave. and Belt Line cars pass the door.

H. M. CLARK, Prop.

Passenger Elevator runs all night.

W. E. CODDINGTON,

LAW OFFICES,

Corner Park avenue and 2d st. Solicitor and Master in Chancery. Notary Public.

WILLIAM A. CODDINGTON,

Attorney-at-Law, Master and Solicitor in Chancery, Commissioner of Deeds and Notary Public.

Money to loan. Collections promptly made.

OFFICE—No. 28 WEST FRONT ST.

WM. E. McCLURE,

Counselor-at-Law.

Supreme Court Commissioner.

First National Bank Building.

Jones & Co., Excavators.

Cesspools and sinks thoroughly cleaned. Attention given to sanitary condition. Buildings, cellars, etc., disinfected. All work done under experienced manager.

JONES & CO.

Cesspools built

Finest Elgin Creamery Butter 25c. lb
Finest Dairy Butter.....22c. lb

V. L. FRAZEE,

151 West Front St.

Nickel-In Cigar.

Why pay 10c for a cigar when for 5c you can get one of the famous Nickel-Ins at Conover's, 25 Somerset st.

TRY DOBBINS'S CIGARS.

30 PARK AVE.

He Manufactures Them

VAN BUREN & TIMPSON,

Real Estate and Insurance

163 North ave., Opp. Station

60 Cedar street, New York City.

FISCHER PIANOS.

ESTABLISHED 1846.

Nearly 100,000 Now in Use.

RECEIVED HIGHEST AWARD, WORLD'S FAIR, CHICAGO.

EASY TERMS,—EXCHANGED.

Catalogue mailed on application.

110 FIFTH AVE., cor. 16th St., N. Y.

Other Things Being Equal,

The superior workmanship of our Home-Made Clothing would still command your preference.

But Other Things Are Not Equal.

Our style, fit and finish is entirely different to most of the ready-made Clothing offered for sale Perfection is stampedon every suit and overcoat

You can match our prices
You can match our prices

but you can't match our Clothing for the money. Don't judge by what you paid last year, for that is too much. See our elegant

$10 Line of Suits.

And at $14 and $15, real beauties, the sort we had to charge you $18 for last season.

Royal line of Overcoats
Royal line of Overcoats

Elegant Beavers in black and blue, in the new long cut, only $10.
Choice Chinchillas at $12 and $15.
Black and Oxford mixed Friezes at $15.
Same as our $18 Coat of last year.

Warm Winter Ulsters

at $11, $13, $16, and $20. 1893 prices, $13, $15, $18 and $25.
Equally good values in Boys' and Children's Suits and Overcoats.

McGregor & Co.,

850 & 852 Broad st

NEWARK, N. J.

ARRIVAL AND DEPARTURE MAILS.

NEW YORK MAILS.

Arrive—7 30, 8 40, 11 a. m., 2 30, 5 30 p. m.
Close—7 30 and 9 30 a. m., 2 00, 5 15 and 8 p. m.

SOMERVILLE AND EASTON MAILS.

Arrive—8 40 a. m., 2 30, 6 00 p. m.
Close—7 30 a. m., 4 30 p. m.

Direct mail to Trenton and Philadelphia 30 p. m.

SUNDAY MAILS.

Office open from 9 30 to 10 30 a. m.
Mail closes at 6 30 p. m.

METROPOLITAN LIVERY AND BOARDING STABLES.

Horses boarded by the day, week or month. Especial accommodations for transient trade

OFFICE AND STABLES,
147, 149, 151 NORTH AVENUE

Oppo. railroad depot, Plainfield, N. J.
A. C. BLAIR.....Proprietor
FRANK DAY.....Manager.

Telephone 152, connected with all circuits of New Jersey, New York and Brooklyn.

8 10 y

W. L. DOUGLAS $3 SHOE IS THE BEST. NO SQUEAKING.

$5. CORDOVAN, FRENCH & ENAMELLED CALF.
$4. $3.50 FINE CALF & KANGAROO.
$3.50 POLICE, 3 SOLES.
$2.50 $2. WORKINGMENS EXTRA FINE.
$2. $1.75 BOYS' SCHOOL SHOES.
LADIES.
$3. $2.50 $2. $1.75 BEST DONGOLA.
SEND FOR CATALOGUE
W. L. DOUGLAS, BROCKTON, MASS.

You can save money by purchasing W. L. Douglas Shoes,

Because, we are the largest manufacturers of advertised shoes in the world, and guarantee the value by stamping the name and price on the bottom, which protects you against high prices and the middleman's profits. Our shoes equal custom work in style, easy fitting and wearing qualities. We have them sold everywhere at lower prices for the value given than any other make. Take no substitute. If your dealer cannot supply you, we can. Sold by

A. WILLETT.

7 2 5m-eod

A LADY'S TOILET

Is not complete without an ideal

COMPLEXION POWDER.

POZZONI'S

Combines every element of beauty and purity. It is beautifying, soothing, healing, healthful, and harmless, and when rightly used is invisible. A most delicate and desirable protection to the face in this climate.

Insist upon having the genuine.

IT IS FOR SALE EVERYWHERE.

WHO IS THE OWNER?

Do These Mountains of Coal Belong to the Miner or the Mine Owner?

An interesting question has been raised in the anthracite coal regions of Pennsylvania, which, if it is carried to proposed settlement in the courts, will involve the decision of some entirely new and important points in the rights of coal miners and coal mine owners.

Until within recent years the percentage of waste in the mining of merchantable coal was supposed to be about 50 per cent. This waste resulted in the piling up of the mountains of colliery refuse, so familiar in the anthracite regions, known as culm. But the discovery was made some years ago that these culm piles contained a large percentage of coal of small sizes which could be recovered from the waste and placed on the market at a price equal to that obtained for the then merchantable sizes. This coal is of three grades, buckwheat, bird's-eye, and pea coal. Many hundreds of thousands of tons of these grades of coal have been recovered in the different anthracite districts, and the demands for them is now greater than the supply.

There are many scores of these mountains of culm which have not yet been worked over, and the Pennsylvania Coal Company has a large holding of these valuable piles of waste from which it is now preparing to remove the marketable coal. During all the years that the coal companies have been separating these grades of coal from the culm no one ever thought of raising any question as to their entire legal right to it, but the proposed work of the Pennsylvania Coal Company in the Wyoming Valley has led an astute lawyer to raise the question of mine ownership in the waste.

The miner mines coal for the mine owner and is paid for it by the load, so much per ton. When a car of coal comes from the mine and is weighed and inspected, if it contains culm to the amount of ten pounds or more, the miner is "docked" 100 pounds on that carload, or, in other words he does not receives pay for the 100 pounds of coal he has mined. Although buckwheat, bird's-eye and pea coal are no longer classed as waste, they are covered by the the term culm, and the miner pays forfeit for having those sizes in his car, although they are among the most valuable products of the mine.

The point raised is that the old culm piles having been largely made up by this docking of the miners' cars, virtually represent investments made by the miners through the wages deducted from him for producing such coal as the culm piles contain, and that, consequently the waste belongs to them, morally and legally, just as much as if they had paid for them in actual cash.

Another well-known coal region lawyer, while not taking the radical view that the miners own the culm piles, unhesitatingly contends that the miners, having been forced to pay for mining valuable coal for the coal companies, instead of receiving pay for the work, the companies cannot now take advantage of such work without reimbursing the miners for the wages thus unjustly taken from them. There will be a good many hundreds of thousands of dollars involved in the settlement of these new and novel legal points should they come to the test of judicial opinion.

CHINESE DISHES.

Peculiarities of Oriental Cooking Not Relished by Europeans.

Some of the dishes were extremely nice, notably the little shreds of toast mutton, excellently seasoned, such as I learned ever after to call for with confidence at Chinese inns.

On the other hand, the chicken was made uneatable, and the eggs on that occasion, I am bound to say were inexpressibly nasty, writes Barry Lansdell of the Chinese in Central Asia. The taste for them as eaten in China had need to be acquired, no doubt, for I had been told at Tierny of the wonderful pains and expense at which Chinese gourmands preserve their eggs till they are black and putrid, and of which they are as proud when many, many years old as an English squire of his crusted port. I have, moreover, a vague impression, which for the moment I cannot verify, that I somewhere tasted these ancient delicacies and found them good, but on the present occasion my notebook condemns them utterly.

The rissoles of pork sausage were tasty, and so were the French beans, peas and hearts of cabbage stalk cut in slices, and the Mandarin oranges preserved in syrup. We helped ourselves to these delicacies as we pleased, but our host every now and then with his chopsticks placed on the plate of one or the other of his three guests a choice morsel, which, mercifully it was not a matter of unbending etiquette that one should eat. It was polite, of course, occasionally to return the compliment and help him to titbits with one's knife and folk.

Beauty and Advertising.

A pretty coquette walking by the seashore is like injudicious advertising—very dear. But she also bears a strong resemblance to judicious advertising, because she catches every eye.

This pretty coquette wears silken hosiery, which, like the results of injudicious advertising, are invisible to the eye of man. But they are filled with charms that cannot be equalled, and so are the results of judicious advertising.

The beautiful bathing costume worn by the pretty coquette is similar to an injudicious advertiser's bank account—very short at both ends. But its likeness to the bank account of a judicious advertiser is also apparent, for it is simply out of sight.

The man who falls in love with the pretty coquette finds her like trade to the injudicious advertiser—hard to win. But a proper study of her charming vagaries, together with undying constancy, will surely win her; just as the same methods pursued by a judicious advertiser will win business.—Printer's Ink.

Jay Gould's Daughters.

Two of Jay Gould's daughters have joined the law class in a New York university, with the intention of taking a thorough course. These young ladies do not propose to practice law. They are worth many millions of dollars, and they are able to live in absolute idleness and devote themselves to the pursuit of pleasure all the remainder of their days. But they want something to occupy their minds—a study that will give them mental discipline, and as they are large property owners they desire to know all about the laws relating to personalty and real estate, so that they will run less risk of being defrauded by their agents and others. This is commendable, and it would be well for other rich and well-to-do women to follow the example of the great millionaire's daughters.—Atlanta Constitution.

A RETIRED GENERAL.

THE HERO OF GETTYSBURG, BULL RUN AND FAIR OAKS.

General Howard, Who Was at the Head of the Army, Relieved of His Charge Because of the Age Limit. His Part in the Civil War.

Major-Gen. Oliver O. Howard, who was recently placed upon the retired list at the age of 64 years, enjoys the exceptional honor of having by name received the thanks of Congress. He shares this distinction with but one retired officer, Gen. Rosecrans, who was thanked by Congress for the battle of Murfreesboro. Gen. Howard was named among those to whom "the gratitude of the American people and the thanks of their Representatives in Congress" were offered "for the skill and heroic valor which, at Gettysburg, repulsed, defeated, and drove back, broken and dispirited, beyond the Rappahannock, the veteran army of the rebellion."

But Gen. Howard was distinguished on Western as well as on Eastern fields. After graduating, forty years ago, from the Military Academy, to which he had been appointed from his native State of Maine, he served as a subaltern of ord-

MAJOR-GEN. OLIVER O. HOWARD.

nance, and was also, from 1857 to 1861, Assistant Professor of Mathematics at West Point. On the outbreak of the civil war he was made Colonel of the Third Maine infantry, and commanded a brigade in the first great battle of the war, at Bull Run. Thenceforward he shared for over two years the fortunes of the Army of the Potomac, distinguishing himself on the Peninsula, where, at Fair Oaks, he lost his right arm. For his services in that battle he afterward received the medal of honor, and he reached the rank of Major-General of Volunteers on Nov. 29, 1862, and soon afterward the command of an army corps. When, after Gettysburg, re-enforcements were sent from the East to the West, Howard's corps, the Eleventh, formed a part of them; and he thereafter continued with the Western army, ultimately succeeding McPherson in command of the Army of the Tennessee. His brevet commission of Major-General in the regular army was given "for gallant and meritorious services in the battle of Ezra Church and during the campaign against Atlanta.

An empty coat sleeve is a testimonial of his devotion to the country, and he withdraws from the active list of the army after reaching its highest grade as the crown of an illustrious career.

ALEXANDER'S STRENGTH.

Some of His Boastful Feats Equalled by Americans.

Many of the newspaper articles called forth by the death of the Czar of Russia enlarge upon his power to twist a silver rouble into a roll with his fingers as if it were a feat unique in modern masculine annals.

The poker trick, also, is widely referred to. I mean the bending of an iron rod by striking it a sharp blow against the arm. These accomplishments are not so uncommon as might be supposed. I have taken sparring lessons of a number of lightweight pugilists, and I never met one of them who did not teach the poker trick to his pupils at an early stage of their acquaintance. The secret lies in the way the iron rod is struck, not in any prodigious strength of the arm that does the striking or in any abnormal weight of bone or hardness of muscle in the arm that receives the blow.

The ruble twist is quite another thing—that does really require extraordinary strength of finger muscle, but the late Czar of Russia was only one man of many in his generation who could do it. Our own General McClellan, used sometimes to amuse his friends by bending an American silver coin double, holding it only between the thumb and index finger of his right hand and pressing the middle of the disc slightly with the second finger so as to direct the bend.

I have known others—usually blacksmiths or shoemakers—who could do the same thing with ease.—Kate Field's Washington.

The Allotted Time for Czars.

The late Czar reigned for nearly fourteen years. This has been, it is worth noting, the average length of a Russian reign since the beginning of the seventeenth century. Since about the same date the average length of a Spanish reign has been twenty-one years, of an Austrian reign twenty-six years, of a Prussian thirty years, and of a British reign thirty or thirty-five years, according as George the First is included or excluded. Royal mortality in Russia is higher, too, than in France, where the last six sovereigns reigned, on an average, twenty years each, although one of them was guillotined, one transported to St. Helena, one deposed and one forced to abdicate.—Pall Mall Gazette.

A Long Drawn Out Game.

New York Boy (visiting in Rhode Island)—What shall we play?

Rhode Island Boy—Let's play something new. Let's play golf.

New York Boy (hesitatingly)—I'm 'fraid this State isn't long enough.—Dubuque Times.

"I'm going to have that stock investigated," said the Investor. "There's been a good deal of funny business in that corporation."

"True," said Barlow; "and I'd advise you to employ a diver to do your investigating, there's so much water in it."

WHEN FAMOUS MEN MARRIED.

Some, by the Way, Never Did Take a Wife to Cheer Them.

Raphael, Michael Angelo, Beethoven and many of the world's most famous men remained bachelors. Shakespeare married Anne Hathaway when he was 18 years old. Frederick the Great was 21 when he led the Princess Elizabeth of Brunswick to the altar. William von Humboldt married Karoline von Dachroeden when 24, and Mozart and Walter Scott where 25 when they chose better halves. The musician married the charming Constanze Weber, who inspired him to write his most beautiful compositions, while the choice of the novelist was Miss Charlotte Margaret Carpenter.

Dante married when 26, the Florentine, Gemma Dopati. At the same age Johann Heinrich Voss led to the altar the sister of his friend Ernestina Boie. Napoleon was 27 when he married the rich widow, Josephine Beauharnais, and Byron had attained the same age when he gave his name to the heiress, Miss Elizabeth Miltbank.

The Swedish naturalist, Linnaeus (Linne), was 29, and Robert Burns was 30. Schiller had passed his 31st birthday when he wedded Charlotte von Leugenfold. Wieland was married when he was 32. Milton began his unhappy union when he was 35 years old. Buerger led his beautiful and beloved "Molly" to the altar when he was more than 36 years old.

Luther chose a wife when he was 42, and Cufion when he was 55. Goethe gave his name to Christine Vulpius when three years less than three score. Klopstock, after mourning his Meta 33 years, took unto himself a second wife when 67. She was a widow bearing the name Johanne von Windheim.

THE COBURG FAMILY.

Three of the Greatest Monarchs Have a Common Ancestor.

From the accession of the Prince of Wales the British Royal family, by British custom, will be called the Coburgs; and had it been the lot of the little Lady Alexandra Duff, or any future brother of hers, to found a new line that would have been called the Duffs, alike by the historians and by the people, a prospect which inspired no pleasure, says London Spectator.

The Coburgs are better liked; they are supposed, and so far rightly supposed, to accommodate themselves more easily than any other reigning family to constitutional monarchy; they are royal by descent, and they have had the strangest good fortune in their alliances.

Within a few years the three greatest thrones in the world, those of Great Britain, Germany and Russia, will be filled by descendants of the Prince Consort, while seven minor thrones those of Belgium, Portugal, Greece, Hesse, Saxe-Gotha; Romania and Bulgaria—one of which last two may reign at Constantinople—will all be filled by men of Coburg blood.

COST OF A RAINY DAY.

Toilers of the City Lose Heavily and Retail Trade Suffers.

"An article in the World the other Sunday mentioned the losses sustained by dealers in dry goods in consequence of rainy days," said Contractor John Crimmins to a reporter, "but the real sufferers by the rainy day are the day laborers and those who do business directly with them. Rain means an idle day to every laborer and mechanic employed on outdoor work, such as excavators, quarrymen, railroad builders, stone masons, bricklayers, carpenters, painters, furniture movers, longshoremen, &c. What they do not earn they cannot spend.

"There is no way for this class of breadwinners to regain the day once lost. They are men who deal with their grocers, butchers and others on a cash basis. If a man works steadily all the week he is enabled to buy a certain amount of the necessaries and luxuries of life. If he works but three days he must get along with just half of what he would otherwise have purchased. The storekeeper's business falls off just that much. It will be readily seen, then, that a rainy day in New York city means a loss to the working population of hundreds of thousands of dollars in wages, and this loss in turn falls upon retail tradesmen. A rainy season means distress and deprivation to the toilers."

YOU WOULD LIKE IT.

The Cottage Described by Mr. Jones in His Play.

"In the "Bauble Shop" is this description of a cottage. It is almost poetry:

"It's the sweetest little cottage in the world. It never could have been built. It must have grown—such pretty little dormer windows, and swallows' nests under the eaves, and the front is smoothered with creepers. And there's a walled garden, with gravel walks and all the old fashioned flowers you can think of—lavender, gillyflowers, stock, sweet williams lad's love, smock frog, and such proud tiger lillies, and a lawn that lets your feet sink deep, deep in moss, like a rich green velvet carpet, and curious old apple trees, with crooked, stunted branches and roses climbing up them and choking them like—like pretty girls hanging round gnarled, crabbed old father's necks, and the pink blossoms are scattered all round—that's the tears the apple trees have shed because they are so happy.

Surely a beautiful bit of lyric prose this! Fortunately the actress, Miss Maude Adams is fully equal to the passage. So sweetly, so melodiously, and so dreamily do the words drop from her lips that for the moment you imagine it is Ophelia, not Jessie Keber, you are listening to.—N.Y. Herald.

A Mysterious Beauty.

A new and mysterious beauty, who has taken a charming house and lives alone in it, in London, is causing a sensation in the English metropolis, where it is known of her only that she is Mrs. Savage, supposed to be from Washington, Boston, or New York City. The London correspondence of the Boston Transcript thus describes her:

Her face was a long oval, very pale, but with a pallor lovelier than a commonplace red and white. The nose, very straight, and rather long, the mouth a wonderful Cupid's bow, the chin cleft by a dimple, with a brother in one cheek, the eyes violet, extremely almond shaped, and drooping at the corners. One dark eyebrow—the left—was touched with white in the most curious manner, as was the hair over the forehead on the same side, though the face was of a woman not over 30. I never saw a more beautiful creature in my life, and I was proud to be her "countrywoman."

CURE THAT COUGH WITH SHILOH'S CURE TAKE THE BEST

25cts., 50cts. and $1.00 Bottle. One cent a dose.

THIS GREAT COUGH CURE promptly cures where all others fail. Coughs, Croup, Sore Throat, Hoarseness, Whooping Cough and Asthma. For Consumption it has no rival; has cured thousands, and will CURE YOU if taken in time. Sold by Druggists on a guarantee. For a Lame Back or Chest, use SHILOH'S BELLADONNA PLASTER. 25c.

SHILOH'S CATARRH REMEDY.

Have you Catarrh? This remedy is guaranteed to cure you. Price, 50 cts. Injector free.

Sold by all druggists. 8 14 y

THE NEXT MORNING I FEEL BRIGHT AND NEW AND MY COMPLEXION IS BETTER.

My doctor says it acts gently on the stomach, liver and kidneys, and is a pleasant laxative. This drink is made from herbs, and is prepared for use as easily as tea. It is called

LANE'S MEDICINE

All druggists sell it at 50c. and $1 a package. If you cannot get it, send your address for a free sample. Lane's Family Medicine moves the bowels each day. In order to be healthy this is necessary. Address, ORATOR F. WOODWARD, Le Roy, N. Y.

Don't be Deceived

By those who offer substitutes for Cottolene. Its success has been so phenomenal that numerous imitations are now being offered which are claimed to be, "just as good." All these

Imitations

lack the intrinsic merit of Cottolene and will prove disappointing and disagreeable to those who use them. These counterfeits differ widely from Cottolene and are mere

Experiments

when compared to the reliable shortening—Cottolene. Save money, annoyance and your health by refusing all substitutes offered to take the place of Cottolene.

Sold in three and five pound pails.

Made only by N. K. FAIRBANK & CO., CHICAGO, AND Produce Exchange, NEW YORK.

J. W. VAN SICKLE,
Dealer in all kinds of
Fresh and Salt Meats
GAME IN SEASON,
New No. 122., North Ave., Plainfield
Telephone 148 B. Orders called for and delivered promptly

J. T. VAIL,
Real Estate and Insurance,
177 NORTH AVENUE.
Blue Stone Flagging, &c. 9 2 tf

H. DeMOTT,
With livery attached,
UNDERTAKER AND EMBALMER,
175 Somerset Street, Plainfield, N. J. 927

IF YOU WANT
Good Oats, go to W. J. Tunison
If you want good feed, go to W. J. Tunison. If you want good hay, go to W. J. Tunison. If you want good flour, go to
W. J. TUNISON.

REMOVAL.
I have removed my watchmaking and jewelry business from Park ave. to
142 North Avenue
Next to Walker's bakery, and shall be pleased to have my friends call.
CALEB DICKINSON

WM. D. THICKSTUN,
Real Estate and Insurance,
197 North ave. 10 1 tf

E. H. HOLMES,
DEALER IN
COAL and WOOD,
YARD—No. 208 Madison Avenue. Also office for coal orders with Wootston & Buckle, 145 North avenue.

Carty & Stryker
Groceries, Fruits and Vegetables.
CHEAP FOR CASH,
CENTRAL AVE. AND SECOND STREET.
If you will kindly favor us with your order, it will receive prompt attention.
Don't forget the place, corner Central avenue and Second street. 11 28 tf

Wall Paper Put up
Carpets Put down
WINDOW SHADES Hung
Glass Put in
Bicycles almost given away

Glass, Paints, Oils, Brushes, Mouldings, Kalsomine, Stationery—almost everything in these lines.

EDWARD LOVE,
Corner North and Watchung aves.

—IS—

Your Bike Worth $2

Suppose it is stolen or lost, what protection have you? None of course. Why not, therefore, protect your wheel with us? We will for the sum of $2 for the first year and $1 for every year thereafter, protect your wheel against loss or theft. Should you lose your wheel we give you one to use for 30 days, and should we be unable to return you your wheel at the expiration of 30 days, we will give you a NEW machine of the make you lost.

THE WHEELMEN'S PROTECTIVE Co. New York.

W. H. Rogers, Agt.
408 WEST 5th ST.

All wheels bought from me will be insured free of charge for one year. 4 27 y

CUT ROSES, CARNATIONS AND VIOLETS
Flowers furnished for weddings, funerals, etc., in bunches, bouquets or design.
MILES,
Somerset st., Johnston's drive, terminus of electric railroad. 2 17 tf

J. M. HARPER, Agent,

Bargains in All kinds of
STATIONERY

411 Park avenue, Plainfield, N. J.

Gold Dollars for Fifty Cents,
—BY—
BUT FULL VALUE.
C. E. MORSE, Painting and Paper Hanging,
27 Chatham street.

AN IDEAL FAMILY MEDICINE
For Indigestion, Biliousness, Headache, Constipation, Bad Complexion, Offensive Breath, and all disorders of the Stomach, Liver and Bowels.
R·I·P·A·N·S TABULES act gently yet promptly. Perfect digestion follows their use. Sold by druggists or sent by mail.
Price 50 cents a box. Address RIPANS CHEMICAL CO., 10 Spruce St., N. Y.

Vanity

is a virtuous vice. The world is better for it. It makes men ambitious—and it makes women careful of their personal appearance. It doesn't take much money to keep well-dressed now-a-days. Cleaning or dyeing makes it possible to use soiled or faded garments. And there's where our ax comes in. We are in the Cleaning and Dyeing business. Our cleaner is ready, and our dyer has his fall shades mixed.

Ask for our little booklet "Re-Freshing Thoughts." It tells about cleaning men's clothing.

HILLIER & Co.,
175 North ave.

THE DAILY PRESS.

A. L. FORCE, Publisher and Proprietor.
WALTER IRVING CLARKE, Managing Editor.

READ EVERY DAY BY ALL PLAINFIELD, AND MORE BESIDES.

PLAINFIELD, N. J., NOV. 21, 1894

CITY EDITION, 4 O'CLOCK.

EARLY INTELLIGENCE.

—Wm. Smith of West Front street is the owner of a new Victor wheel.

—The case of W. J. Tunison against Nicholas VanWinkle has been settled.

—The famous Hotchin Sisters will give a concert in Bethel Chapel Friday night.

—One candidate will be initiated in Franklin Council, No. 41, J. O. U. A. M., tomorrow evening.

—A. L. Cadmus now has his men work only eight hours a day. His mill opens at 8 and closes at 5.

—The landlord and tenant case of Pruden against Kinney is returnable in Justice Mosher's Court Nov. 27.

—The Woman's Temperance Aid Society will hold a business meeting in Reform Hall tomorrow afternoon at 3.

—A number of Plainfielders had a joyful time at the surprise party given to Edward Randolph in South Plainfield.

—The cozy residence of P. P. VanArsdale at East Front street and Elm place has been adorned with an Autumn suit of paint.

—Jacob Johnson holds the West End hunting record. He got 4 rabbits, 7 quails, 4 partridges and 6 squirrels in one day.

—Street Commissioner Stout of the Borough intends to give Somerset street a thorough cleaning when the weather permits.

—Winfield Scott Post, No. 73, G. A. R., will be inspected next Tuesday evening. Officers for the ensuing year will be nominated.

—Six men have been laid off for a few weeks at the Pond Machine Tool Works. Their work is delayed on account of the drawings being late.

—Mrs. Adams, whose stylish millinery is the pride of the gentler sex, is selling out at greatly reduced prices, to make room for new goods.

—Everybody is rushing to The Press for the Palmer Cox books. Three numbers are now in supply, and No. 4 will be ready Saturday night after 6.

—Central Lodge, No. 48, A. O. U. W., will meet tomorrow evening, and enjoy an elaborate programme arranged by Master Workman Charles H. Randolph.

—Several women of the Woman's Relief Corps will go to Bayonne tomorrow evening to attend a parlor meeting at the home of their president, Mrs. Angleman.

—Unity Lodge, No. 103, K. of P., will work the third rank on two candidates tonight. A full attendance of the members is desired and all Knights are invited.

—A meeting of the W. C. T. U. will be held at their rooms tomorrow at 3:30 p. m. Miss Catharine Yates will read a paper on the "Geography and History of New Jersey".

—A sewing class has been formed in Hope Chapel for all girls in the West End, no matter which church they attend. They are welcomed every Saturday afternoon at 3:30.

—The Plainfield Riding Club will hold its first meet in the Riding Academy tomorrow night. The floor has been torn out and the arena placed in most complete condition for riding.

—In the case of Meegan against Wyckoff, which was tried this afternoon before Justice Nash, the latter held Wyckoff under $300 bail, and issued a search warrant for the recovery of the truck.

—The corner entrance to the Y. M. C. A. Building has had a storm vestibule built for temporary use during the fair, and Artist Theodore Vroom has painted a big transparency at the main Front street door.

—The date for the sermon to be preached by Rev. J. W. Richardson before the J. O. U. A. M., in the Park Avenue Baptist Church, has been changed from Nov. 25 to the first Sunday evening in December.

—"If it's in The Press, it pays", says A. Vanderbeek of the firm Vanderbeek & Sattels. They advertised a Chickering grand piano at $125, and sold it straightway. Today they make another splendid offer of a Steinway grand.

—V. L. Frazee had a fall in goods yesterday. The iron brackets of some shelves gave way, causing an avalanche of flour, cereals, boxes and cans. No one was hurt, and the debris was quickly removed. A quantity of matches in the debris set fire to the stuff. The blaze was suppressed instantly.

The Discovery Saved His Life.

Mr. G. Caillouette, druggist, Beaverville, Ill., says: "To Dr. King's New Discovery I owe my life. I was taken with la grippe and tried all the physicians for miles about, but of no avail, and was given up and told I could not live. Having Dr. King's New Discovery in my store I sent for a bottle and began its use and from the first dose began to get better, and after using 3 bottles was up and about again. It is worth its weight in gold. We won't keep store or house without it." For sale by L. W. Randolph, druggist.

PARTICULAR MENTION.

G Q Packer is at home ill with a heavy cold.

Elston Woodland of Newark visited relatives in town yesterday.

Miss Eugenia Adleman is confined to her home with a severe cold.

John Morton has set sail for home after spending a few months in Scotland.

Mr. Apgar of Spooner avenue is confined to his home by severe illness.

S. P. Dunn and family leave town next week to spend the Winter in New York.

Miss Zimmerman of New Brunswick is the guest of her sister, Mrs. Firman Long.

Miss Daisy Dunn of Sandford avenue has recovered from the injury to her ankle.

The Misses Bonny of Brooklyn are visiting Mr. and Mrs. Randolph Marsh of Plainfield avenue.

Herbert Langford of 128 North avenue left last evening for a four-weeks business trip in the West.

Miss Minnie Wyman of West Fourth street has returned home from a visit among relatives in Neshanic.

Mrs. William Wright of West Front street has returned home after spending seven months in New London.

Mr. and Mrs. T. W. Powell of 57 Grandview avenue went this morning to Florida to attend to their orange grove.

George W. VanNest of Martinsville, brother of Mrs. Wm. Colthar of Duer street, is very low with pneumonia.

Justice J. Oakley Nodyne moved yesterday from the Stillman Building to Room 209 second floor in the Babcock Building.

H. C. Compton has captured a fine specimen of the horned owl, mounted it, and sent it to his friend William Nelson, Brooklyn.

George Kirch is the happiest man in North Plainfield over the advent of a bright bouncing boy. Mother and child are doing well.

Charles D. Wadsworth and family will spend the Winter in New York, making The Ariston, 55th street and Broadway, their headquarters.

Mrs. A. Young of South Second street has gone to Florida, where she will spend the Winter with her son Edward. Mr. and Mrs. Brandt of West Front street accompanied her.

The guests attending the dance at the home of Mr. and Mrs. Barber, West Seventh street, last night, arranged with Supt. Adleman for a special electric car, which brought them to the North Avenue station at 2:45 this morning.

Miss Alice Spangenberg of Netherwood, State Superintendent of the Missionary Department of the Christian Endeavor societies, will speak before the Essex County Union in early February, with a view to organizing a Missionary Extension Course.

Crushed by Heavy Metal.

John Wilson of 334 East Fourth street had a hand and foot crushed by the falling of a mass of metal in Scott's works yesterday. He is being cared for in Muhlenberg Hospital. He will not lose any members.

Snug Profit of the Fair.

Franklin Council, No. 41, J. O. U. A. M., deserve credit for the success of their fair. They cleared $155.50.

—The W. C. T. U. will give a fine entertainment in Music Hall tomorrow night.

—The Camera Club elected one new member at their meeting last evening. Only routine business was transacted.

"It is a pleasure to sell Chamberlain's Cough Remedy," says Stickney & Dentler, druggists, Republic, Ohio, "Because a customer after once using it is almost certain to call for it when again in need of such a medicine. We sell more of it than of any other cough medicine we handle, and it always gives satisfaction." For cough, colds and croup, it is without an equal. For sale at Reynolds's Pharmacy, Park and North avenues. T. S Armstrong, Manager.

REV. Daniel F. Warren, D. D., Rector Holy Trinity Church, Jersey City Heights, says:

"Dr. Deane's Dyspepsia Pills

are unquestionably good. They are, in my opinion, all they claim to be. I have tried them and found in them what I needed. I believe they will cure Dyspepsia, and that is saying much for any medicine. I am glad, therefore, to give my testimony."

At all druggists', 25 cents. Send to us for a free sample.
DR. J. A. DEANE CO., Kingston, New York

—Iona Council, No. 14, Daughters of Pocohontas, will initiate three candidates this evening, and the fair committee will make a final report. A collation will follow.

—Cook & Co's men have finished the laying of the sewers on Putnam and Grant avenues and Third and Ninth streets by the use of a roller. Ninth street is left in poor condition, long ruts filled with water lining the muddy mound in the middle.

Methodists of the Frontier.

Harrowing tales of the hardships endured by thousands of Methodist preachers in the rural regions were told at the recent annual meeting of the General Missionary Committee of the Methodist Episcopal Church, held in Brooklyn, when Bishop Andrews stood out against certain appropriations for the support of these preachers. Chaplain McCabe arose in their defence, and he grew excited as he described their poverty, their struggles and the pressure of the times upon them. More than 2,000 of them in the Western States are compelled to support themselves and their families upon a paltry salary of $300 a year. They are little better off than the cows which feed upon wild weeds. They have been worse off than ever this year, in many places, especially where the crops were poor, the blizzards fierce, and the drought destructive. In Nebraska, for example, they have suffered painfully, and hardly less so in some of the other Western States. It was, indeed, a grievous account which Chaplain McCabe gave of their condition. His statements were confirmed by Bishop Benton, who declared that he could not understand how these brave preachers were able to live upon their salary, which, in 85 cases known to him, was but $382 a year. The Conference was touched by the harrowing sketches given, and it resolved to make the full appropriation asked for in behalf of the poor Methodist preachers.

Rather Medalsome.

Six thousand, three hundred and forty-one medals, of which eight are in gold and the rest in silver, have been conferred by the Sultan upon the officers and soldiers who have distinguished themselves in Crete.

The Regular Order.

When the general run of damsel,
With a fickle little heart,
Is divorced from several husbands,
She weds dramatic art.

Cure for Headache.

As a remedy for all forms of headache, Electric Bitters has proved to be the very best. It effects a permanent cure and the most dreaded habitual sick headaches yield to its influence; we urge all who are afflicted to procure a bottle, and give this remedy a fair trial. In cases of habitual constipation Electric Bitters cures by giving the needed tone to the bowels, and few cases long resist the use of this medicine. Large bottles only 50 cents at L W. Randolph's drug store.

Mrs. T. S. Hawkins, Chattanooga, Tenn., says: "Shiloh's Vitalizer saved my life; I consider it the best remedy for a debilitated system I ever used. For dyspepsia, liver or kidney trouble it excels; 75c. Sold by all druggists.

Shiloh's cure is sold on a guarantee. It cures incipient consumption; it is the best cough cure, only 1c a dose; 25, 50c, $1. Sold by all druggists.

Karl's Clover Root, the great blood purifier, gives freshness and clearness to the complexion and cures constipation; 25c 50c, $1. Sold by all druggists.

"Trust Those Who Have Tried."

Catarrh caused hoarseness and difficulty in speaking. I also to a great extent lost hearing. By the use of Ely's Cream Balm dropping of mucous has ceased, voice and hearing have greatly improved. J. W. Davidson, att'y-at-law, Monmouth, Ill.

I used Ely's Cream Balm for catarrh and have received great benefit. I believe it a safe and certain cure, very pleasant to take. William Frazer, Rochester, N. Y.

Price of Cream Balm is fifty cents.

To Aid in Furnishing

The new building of the

Young Men's Christian Association,

The ladies will hold in the New Building during

Thanksgiving Week,

A FAIR

and a series of

ENTERTAINMENTS,

which will be called

The Midway,

A Festival of Nations.

This will be the event of the winter.

Everyone is invited and nearly everyone will be there.

National drills afternoon and evening. Contests in the gymnasium. Shooting gallery. Boys' entertainments. Children's entertainments. Restaurant.

Every room in the large building will be occupied in an interesting manner.

REMARKABLE CURES

Of Recent Date.

A Statement from Ex-Mayor John Corson, Esq., of Clinton, N. J.

TO THE PUBLIC:

I acknowledge with the utmost pleasure the wonderful cure which Dr. Lighthill effected in my case.

I had been a sufferer from piles, which gave me constant pain and distress, during twenty long years, attended with frequent loss of blood and with great and painful protrusion of the pile tumors and rectum whenever my bowels moved.

I tried constantly to get relief from my sufferings, but to no purpose until Mr. Bryan, a friend of mine, who had been cured by Dr. Lighthill of the same trouble, recommended him to me, and he effected a complete and radical cure in my case also, and earned my lifelong gratitude.

JOHN CORSON.

THE CASE OF MR. PETER G EYCK, OF BISSELL, HUNTERDON CO., N. J.

Dr. Lighthill Effects a Complete Cure Where Ten Physicians Had Failed.

TO THE SICK, SUFFERING AND AFFLICTED:

For many years past I have been afflicted with bleeding piles. Every movement of the bowels was attended with loss of blood and with intense pain which lasted for hours and sometimes all day. My condition was aggravated by a prolapse of the rectum, which greatly increased my suffering and sometimes gave me most agonizing pains.

So great was my distress and so bad my condition that I sold my farm, not being able to work it any longer. At one time the protruding pile tumors became so highly inflamed and swollen that they could not be replaced, and I had to go to bed, applying hot poultices for three months before I could get relief.

I had been under the treatment of ten different physicians, some of New York City, Easton, Washington and elsewhere, without any benefit whatever, and had given up my case as hopeless when, luckily for me, I heard of Dr. Lighthill's skill and success in such cases, and went to him for treatment, with the happy result that he effected a radical and permanent cure in less than four weeks's time; and I am glad to say that the entire treatment gave me neither pain nor distress.

I consider my cure perfectly wonderful, and so do all my friends and neighbors. I am confident that there is no case of piles which Dr. Lighthill cannot cure.

PETER G. EYCK,
Bissell, Hunterdon Co., N. J.

Dr. Lighthill

can be consulted daily (except Thursdays) on all CHRONIC, OBSTINATE AND COMPLICATED diseases of the human system of whatever name and nature, at his office and residence,

No. 144 Crescent Avenue.

Deafness, Catarrh and Diseases of the Head, Throat and Lungs successfully treated.

Piles of the most aggravated nature radically and permanently cured in a few weeks, without pain or detention from business, and all other rectal diseases are treated with equal success.

Mental and Nervous Derangements Epilepsy, Diseases of the Skin and Blood, Rheumatic, Neuralgic and Scrofulous Affections.

Diseases of the Heart, Liver, Stomach, Bowels, Kidneys and Bladder are successfully treated, even when other medical skill has failed.

The Better You Know

PECK'S STORE,

The More

of Your Trade He Gets.

Broken Dolls Made Whole,

Heads, Wigs, Arms and Legs for French or German Dolls.

Dolls Dressed to Order.

We would remind our friends that as the Holidays approach we are often too busy to repair the dolls brought to us, and therefore suggest that such dolls be brought now.

R. C. RAND, 140 West Front Street.

All-Wool Trousers,

$1.95

SEBRING, CLOTHIER,

Park Avenue, Packer's Block.

12-6-

NOW IS THE TIME

To order your winter supply of

COAL.

We have completed our large plant on South avenue and are prepared to supply you with the best quality of Lehigh in the market. Also

Bluestone Flagging and Curbing.

12 large barrels best kindling wood for $2.

Leave orders at office, 171 North avenue, opposite depot.

No. 2 Coal, $4 ton. M. POWERS & SON.

Residence, South avenue, near Berckman street. 5 29 tf

YOUR HEAD

It's a Good head, and deserves a Good hat. The style, the fit, the price, suit all who put the matter

IN OUR HANDS.

E. M. LAING, Men's Goods.
105 Park ave.

10 2 tf

Great Underwear Sale!

Having recently purchased an entire stock of Ladies' and Children's Underwear of a Plainfield firm, we are prepared to offer you the GREATEST BARGAINS ever offered in this line, and for one week only we will close out this stock in connection with our own for 25 per cent. lower than any house in the city can buy them for. This is a bonafide, not a catch-penny sale.

25 dozen ladies' red flannel vests, all sizes.....75c, worth $1.35
18 dozen children's " " " .....50c, worth 75c
20 " " white merino vests, all sizes.....25c, worth 50c

We have the pants to match at the same prices.

Toys! Toys! Toys!

We always take pleasure in pleasing the little ones, and have purchased every Toy that has been manufactured. We have them both for boys and girls and nothing would make them happier than a useful Toy. It will be to your interest to price our goods when in our store.

Housefurnishing Goods.

We are happy to say that this department has proved us a grand success. The cause of the success was our LOW PRICES. For this week we offer you the following specials. Porcelain bowl and pitcher 65 and 75c, worth 90c and $1 10; milk pails 10 qt, 27c, worth 40c; 12 qt 33c, worth 45c; a pretty line of bird cages from $1.35 to $1.98. These prices are 20 per cent. lower than any other house. Just received a large and pretty assortment of Glassware suitable for the Holidays.

Coats. Coats.

We can truthfully say that we have sold more coats in the past week than any other house in the city. Why did we do it? Very easy answered—Our styles, prices and workmanship can not be excelled, and the public know a good thing when they see it. We can always save you money if you intend buying a Coat or Cape.

MILLINERY—Specials for one week only—trimmed Alpines 45c, worth 75c; ladies and children's colored fur and wool felt hats 50c, worth 89c; ladies' colored fur felt hats 79c, worth $1.25.

BOEHM'S, 113 WEST FRONT STREET.

Results

of close cash buying and selling. The economical customer gets the benefit.

1 lot Moquette Carpet at 69c.
1 lot Velvet Carpet at 95c.
1 lot extra super all-wool Carpet at 50c.

Japanese Rugs.

3 ft x 6 ft, value $2.50.....$1.98
6 ft x 9 ft, value $7.25.....$5.90
7 ft 6 in x 10 ft 6 in, value $10.....$8.75
9 ft x 12 ft, value $16.49.....$13

Smyrna Rugs.

3 ft x 6 ft.....$4.50
2 ft 6 in x 5 ft.....$3.39
2 ft x 2 ft 5 in.....$2 69

1 lot Fur Rugs at $2, $2.25 and $2.50.

YOU

can save some money on your Saturday needs with us. A few more books and engravings are left yet and will be given out this Saturday night with a 50c purchase.

EDSALL'S

Commercial Palace, Babcock Build'g

PATENT CORK SOLE

Women's Boots. Cork runs from heel to toe, protecting ball and shank of foot from cold and dampness. The shoe is thoroughly flexible, has the appearance of the finest hand welt, and the clumsy appearance of the old-fashioned cork sole is done away with. Made on anatomical lasts.

DOANE & EDSALL.

THE TALK OF GOTHAM

A PLACE ON BROADWAY WHERE WOMEN DEAL IN STOCKS.

The Old Tanderloin Passes, But a New One Takes Its Place. A Loyal Wife Gets the Better of a Policeman. Other Matters.

The partial revival of stock speculation in New York gives point to the discovery that on Broadway, near Thirty-first street, is what is said to be the only legitimate stock broking establishment in New York kept by a woman. The woman who is proprietor of the establishment is in the pay of one of the best known firms in Broad street, and has a direct wire to their office, over which she transmits all orders. She came here from Chicago, little more than a year ago, for the purpose of speculating in stocks, but, finding no place in Wall street where a woman could comfortably watch the market and not desiring to do business in bucket shops, she opened these parlors not only for herself, but for the convenience of other women who deal in stocks. This women's stock parlor is filled with women, who sit all day, and watch the quotations of stocks as they are jotted from the ticker on the blackboard by a wan little boy, who looks like a shadow from Brownieland. Here women sit in groups with their luncheon done up in napkins, which they fetch rather than leave the charmed spot long enough to go out for and eat a square meal. It would be interesting to know, how many have made money, but it is asserted that one woman, Mrs. Sandford, cleared $14,000 on Burlington with a capital of $500. None of the winning woman has given her right name to the proprietor of the establishment; she only knows them by initials or assumed names. And none of the customers know each other except by letters or numbers. No men are allowed in this place, except one young man, who sometimes comes in to watch his mother's interests.

The glory of the old "Tenderloin" has departed. Year by year it has been shorn of its glories until at present the names of the Haymarket, the Chelsea, the Silver Grill and other resorts celebrated in their day have become mere memories. The crusade of Dr. Parkhurst was the last straw that broke the sinful back of this section of the city. When his raiders had gone through the district they left it limp, placid and lifeless. It has never recovered, and probably never will. It is dead. There is a new "Tenderloin," however, that is rapidly growing into proportions that threaten eventually to eclipse the old section. It lies anyway between sixtieth and sixty-ninth streets and Eighth and Tenth Avenues. It is young yet, but it is fast becoming tough, and the residents of the vicinity are making complaints of the profusion of painted and bleached-haired women whose habitations are not as quiet or decorous as they might be.

John Caulfield of 1,101 Broadway, may not appreciate her, but he has a wife worth eulogizing. Caulfield was intoxicated the other day, and threw stones as he walked down Broadway. Policeman Haloran met him and handled him successfully until Mrs. Caulfield, accompanied by her two year old child, saw him. Approaching the policeman from behind she embraced him, pinioning his arms. Then she kicked his legs, and shouted to her husband to break away. The policeman could not hold the prisoner so he let him go, expecting that he could easily shake the woman off and recapture her husband. But he was mistaken, as she clung to him until her husband had disappeared around the corner. Then she submitted to arrest, and when she was arraigned before Justice Goettling in the police court, she said: "I was merely protecting my husband. Is not that a wife's duty?"

In the varied procession of carriages in Central Park the other day," said a stroller, "I saw one upon which there was a steamer trunk leaning against the seat alongside the driver. The carriage was in the line moving south. It had one occupant, a man, who it seemed to me was taking one more look at Central Park before, perhaps, a long sojourn in other lands."

There is a certain young widow in New York, who, within a few short years, has made a fortune at that usually the most unsuccessful of all occupations, the keeping of boarders. She has recently purchased a $100,000 house, with elevator and all hotel conveniences, and charges her very swell patrons the price of the Waldorf. Table napkins, with one's own initials upon them, and linen, also one's exclusive own, are among the luxuries. And she boasts that young men take their dinners at her house when they "get tired of Delmonico's."

Mrs. H. C. Duval, the wife of Chauncey Depew's secretary, is one of the most photographed women on earth. Both her son and her husband own cameras. One very lovely picture of herself shows her seated on the seashore in Belgium with the American flag floating over her shapely head. And the flag, by the way, accompanies Mrs. Duval in all her journeys abroad. It is always spread across the trunk just before the lid is closed.

There is a business woman in New York who lives in daily fear of failing in business. She has put away a thousand dollars in her tea caddy. This is to purchase chickens for the nucleus of a stock farm if business manipulations turn out wrong.

ROGER LEWIS.

Miss Fair's Spanish Beauty.

Miss Fair might almost be taken for a Spanish girl, with her dark brown hair, flashing black eyes and brilliant complexion. Her features are pretty, but her charm lies in her bright, animated manner and her witching vivacity. She is very clever and her wit sparkles in the same time as her sprightly manner. Enough attractions for one small woman, but Miss Fair has many others, a sunny disposition, lots of good, sound common sense, a generous big heart, and last, but by no means least, a fortune estimated at $15,000,000.

She is the daughter of ex-Senator Fair of Nevada, and a sister of Mrs. Herman Oelrichs with whom she makes her home. She has been spending the summer at Newport with Mrs. Oelrich at the latter's pretty villa Rosecliff, and has been, if not the most, at least one of the most popular young women at the City by the Sea.

Want Him For a Show.

Colonel Isaac Morrow, United States agent of emigration at Toled, O., who is 77 years old, has married Edith Gilmore, 18 years old, who was one of the girls in the beauty show on the midway plaisance at the World's Fair. Museum managers are trying to induce Colonel Morrow to exhibit himself and his bride.

"PETER'S PENCE."

The Pope Issues a Letter to American Contributors of this Ancient Fund.

An important letter has been received from Rome by the Apostolic delegate, Mgr. Satolli, to be forwarded by him to the Archbishops, who are to distribute it to their suffragans. Heretofore the Peter's pence collected each year in every diocese have been sent directly by the bishops to Rome. Now those collections must be transmitted to the Delegate. In his letter the Pope says:

"Among other efficient means of fostering and proving devotedness to the Roman Pontiff, one deserves notice—we mean the financial support given him that he may the more readily provide for the interests of the Church. Since the days of the apostles the faithful have given in this matter a noble example, which has continued through all the vicissitudes of time and events. This support is justly called Peter's pence. Assuredly in these latter days, when the rights of the Roman Church are unjustly violated and its former means have ceased, it is a fact worthy of remembrance and commendation that Catholics of almost every nation have been so warm in their attachment to the successor of St. Peter as to come in aid of his honorable destitution. In this concert the faithful of your great country deserve a just meed of praise, for under the guidance and exhortation of their Bishops they have given remarkable proofs of the ardor of their faith and the native generosity of their hearts.

"Useless, then, to urge them to further continuance of this custom. Our purpose rather is to point out an arrangement which shall facilitate and, if possible, also increase their generosity. Not long ago, as you know, we thought proper to give your diocese and your flocks a special pledge of our affection in the establishment of a permanent apostolic delegation, so that there might be constantly in your midst one who should represent our person and manage your more important affairs in our name and with our power. Now this institution naturally suggests the new arrangement we should like to make as to the Peter's pence. It is this: The collections for this purpose which each Bishop orders in his diocese, as well as the private contributions that individual Catholics may wish to make to the Holy Father in their own names, shall henceforth be forwarded to and placed to the credit of the Apostolic Delegate residing in Washington; he afterwards will remit the sums to us with itemized details. Your generosity will be most acceptable and opportune just now, for the needs increase day by day with our growing solicitude for the faith, and especially since the publication of our late apostolic letter on unity. We cherish certain projects by which we hope, not without good grounds, to foster and hasten that devoutly wished consummation, the reunion of Christendom. Such, venerable brother, is our wish in this matter. We know well and duly praise your willingness to correspond to our counsels and desires. And now we lovingly bestow on yourself, your work, your clergy, your people, the apostolic benediction, as a pledge of God's choicest blessings, that unfailing success may attend your pastorate."

WHERE CZARS ARE BURIED.

Burial Place of the Imperial Family in the Cathedral of St. Peter and St. Paul.

The Cathedral of St. Peter and St. Paul, in which the remains of the late Czar Alexander III. are laid to rest, was originally built by Peter the Great in 1703, though it has been rebuilt and restored more than once since then. It is often called the Fortress Church, because it stands within the fortress which was built on the island by Peter of Petersburgsky. Beneath the pavement are great vaults, in which all the Russian sovereigns since the foundation of St. Petersburg lie buried, with the exception of Peter II., who died at Moscow and was interred there. Overhead in the church magnificent monuments mark the sites of the graves. The interior of the church is covered with banners and other military trophies captured in the various wars waged by Russia against the Swedes, Poles, Turks, Persians and French.

Externally, the most remarkable feature of the building, which is an oblong structure 210 feet long by 100 broad, is the slender and elegant pyramid spire springing from the four cornered belfry at the western end. The summit of the cross, which surmounts it, is 371 feet above the ground level. In the gilding of the spire 22 pounds weight of pure gold are said to have been employed.

The fortress, which contains the mint as well as the cathedral, is now used as a State prison. The remainder of the island is meanly built and is the refuge of the poorer officials and the better class of workingmen. Its northern part, separated from the main island by a narrow channel, bears the name of Apothecaries' Island, and is occupied by a botanical garden of great scientific value and by fine private grounds and parks.

Jokers' Victory.

Yes, Angelina, you are right. One object of the Interstate Commerce law is to make what is fare for one fare for another.—Buffalo Courier.

"Don't you think Binkles has a very breezy manner?"

"If you refer to the delight he takes in airing his opinions, I do."—Washington Star.

When a young girl is asked to give an example of the undying love she professes to believe in she tells of some couple that has been married about two weeks.—Atchison Globe.

At prayers: Minnie (in loud whisper)—Jimmy, what makes Uncle Eben shet 'is eyes when he's prayin'?

Jimmy (in louder whisper)—Mebbe he's ashamed to look the Lord in th' face!—Plain Dealer.

Mother (nearsighted)—See that disgracefully intoxicated brute across the street! Where can the police be?

Daughter (weeping)—Oh, ma, its brother Bob!

Mother (swooning)—Then the saloonkeepers have been drugging that poor child again.—Leslie's Weekly.

Deacon Randolph—When mah son Abe kem home frum college he war powerful doubtful 'bout de Bible; said he couldn't swaller de story 'bout de whale swallerin' Jonah.

Parson Johnson—Den why did he jine de chu'ch?

Deacon Randolph (complacently)—Simple 'nough. I whaled it intoe him.—Judge.

Niece—Auntie dear, Mr. Maler, the artist, has asked me for my photo; he wants to make use of it for his last picture. Ought I to send it to him?

Aunt—Yes, you can do so; but be sure to enclose with it a photo of your mother or some elderly lady. It would be highly improper to send your photo by itself!—Texas Siftings.

VOLUNTEERED

A responsible citizen writes us: "Also send another bottle of REYNOLDS'S DISINFECTANT; we are quite sure it is more efficacious than ——'s" The air of the sick room is perceptibly better since using it. (Signed) respectfully yours, X. Y. Z. A volunteer testimonial like that is very gratifying, and we have many such. REYNOLDS'S DISINFECTANT stops decay and kills bad odors without making worse odors; is equal to any and cheapest of all: QUART BOTTLES 25c. Invented and made only at REYNOLDS'S PHARMACY, Park and North aves

SMOTHERED BY THE CAT.

It Lay on the Krantz Baby's Face as She Slept.

Sadie Krantz the sixteen months old baby, of Jacob Krantz of Brooklyn, was smothered to death recently. The family cat, a large black and white tom, curled up and went to sleep on the baby's face, as she lay half buried in cushions and blankets in her carriage. When the child's mother caught the cat there, about 4 o'clock in the morning, the baby was dead.

Mr. Krantz, who is the janitor of the apartment house where he lives, came in a few minutes after ten o'clock Tuesday night and found the cat sleeping alongside the baby in the carriage, which was near the bed in his room, his wife occupying the adjoining bedroom with another child. He drove the cat away after giving it a whipping. He told his wife who was surprised that the cat should have got in the baby carriage, as she had been very careful not to let it on any of the beds.

Mr. Krantz went to bed after assuring himself that the baby was not harmed in any way. Just before he dropped to sleep he felt a warm feeling at his feet, and knew that the cat had jumped on the bed. Being very tired, he did not trouble himself to drive the animal away, as he knew the fire in the sitting room stove was out and that it must be cold on the floor.

At 11:30, Bartier Fieldman, a boarder of the Krantzes, who sleeps with Mr. Krantz, came home, and striking a light, saw that the cat was sleeping alongside the baby in the carriage. The baby's face was perfectly free, and the infant breathed easily while the cat purred. He looked at the pair a moment, thinking what a pretty sight it was, but a queer gleam in the cat's eyes made him suspicious, as he had heard stories of cats sucking children's breath, so he grabbed the animal by the neck, whipped it, and threw it into the kitchen, where it fell with a great clatter among a lot of pans. He shoved the door leading into the kitchen shut as he had supposed, placed a chair against it to keep the cat out, and prepared for bed.

Mr. Krantz was awakened by the clatter in the kitchen, and wanted to know what the racket was about. Upon being informed that the cat had been found in the baby's carriage again he sat up in bed and swore he would kill it. His boarder assured him that he had locked the cat out in the kitchen and told him to put off the killing until the morning, so both men, being very tired dropped off to sleep.

Mrs. Krantz, as she had a great deal of washing to do next day rose at 4 o'clock. Leaving the child she had slept with, she went into her husband's room to see her baby and feed her. When Mrs. Krantz bent over the crib she saw in the dim light the cat curled up where the baby's head ought to have been. There was not a bit of baby's face to be seen, and the cat purred contentedly. She could see the outlines of her child's form under the bedclothes, and after shoving the cat on the floor she lifted the child up.

Although the body was yet warm, the mother suspected she was dead. In a freenzy of grief she called her husband, while the cat ran into the sitting room and hid under the stove. Mr. Krantz hurried next door for Dr. Lefkowitz, while the distracted mother tried in vain to resuscitate her baby by chafing her little hands and limbs. She was bending over the little one when the doctor came in. He assured her, after looking at the baby, that she was indeed dead.

On hearing this verdict, Mr. Krantz went to the sitting room to look for the cat. The animal seemed to know that vengeance was in store for him, for he kept well under the stove, and could only be driven out by a long poker. He was captured finally, and his brains dashed out by the infuriated father, who then threw the body out of the window into the courtyard.

HARPER'S

Toys, Games, Dolls.

Holiday Goods.

Diaries and Calendars for 1895

411 Park Avenue.

Plainfield, N. J.

Neckwear.

We draw your attention to our little line of 25c and 50c neckwear The nobbiest of tecks, bows and 4-in-hands. Just enough assortment to suit every taste. The plain or stylish man will find his favorite among them and find them worth double the money.

Cloaks.

In buying your coat you look at the material, the style, fit, and workmanship No use buying something at a low price that's not worth half the price. Our styles are commended for their perfection, our prices spoken of as being "below par," and better still we can suit you. Come in.

LEDERER'S

Some new oil cloths received.

WANTS AND OFFERS.

Advertisements under this heading, 1 ct. a word, each insertion. (Less than ten words, ten cents.) Cash must accompany ads.

WANTED—A white girl as cook and laundress with Plainfield reference. Apply 302 LaGrande ave. 11 20 2

SALESMEN in every county; $75 a month and expenses, office, furniture, advertising furnished; goods monopoly; experience unnecessary. A. J. Van Brunt, Delawanna, N. J. 11 15 eod 1m

PART of office to let. 197 North avenue. 11 7 tf-eod

WANTED.—Board, young married couple with respectable family. Address N., care Press. 11 20 2

WANTED—A laundress; must have satisfactory references. Apply at 531 West 8th st. 11 20 3

WANTED—By an experienced woman a situation as housekeeper; good reference. Address M., care Press. 11 20 2

FURNISHED rooms to let at 114 Crescent avenue. No children. 11 17 6

$25,000 TO LOAN on gilt edge Plainfield mortgages. Reed & Coddington, att'ys. 11 14 tf

WANTED—Two girls, one cook and laundress, other waitress and upstairs girl; must have references; Swedish or Protestant preferred. 93 Rockview ave. 11 21 2

A COOK and a waitress wanted; Swede preferred. 315 Park ave.

BARBERS—For sale, cash or installments, modern fixtures to fit up a 3-chair shop; almost new. Inquire P. M. Decker, Hotel Grenada.

ORGAN for sale, in fair condition; handsome case; low for cash; $50 in installments. Apply at this office. 11 21 tf

FOUND—Diamond pin. Inquire at this office. 11 21 2

WANTED—A young girl to help take care of children and make herself useful; about 14 or 15 years old. Call at 43 Duer st., cor. Emily, North Plainfield.

TAXATION.

Official Notice.

The Commissioners of Appeal in cases of taxation for the City of Plainfield, will meet in the Council Chamber on the 4th Tuesday in November (the 27th inst.,) and sit from 2 o'clock p. m. until 5 o'clock p. m., or longer if found necessary, to dispose of all cases submitted to them for consideration

W. C. Ayers,
Jeremiah Manning,
J. F. MacDonald,
Commissioners.

Dated Plainfield, N. J., Nov. 16, 1894. 11 16 9

DEATHS.

STOCKBRIDGE—In Philadelphia, Nov. 16, 1894, Rev. Joseph Stockbridge, senior Chaplain in the U. S. Navy.

The funeral will be held at the residence of Mrs. D. C. Green, 916 Park avenue, on Thursday, Nov. 22, at 3 p m.

Friends of the deceased and the clergy are invited to attend. 2

MUSIC HALL.

First Entertainment

OF THE

W. C. T. U.

Thursday Evening,

NOV. 22.

CECELIA BRADFORD TRIO

Course ticket.....$1.50
Admission with reserved seat.....75c
Admission.....50c

To be obtained at L. W. Randolph's, R. J. Shaw's, Mulford Estil's, A. D. Mallinson's and at box office Thursday evening. 11 19 21

Plainfield Packing House,

153 West Front Street.

Fresh hams.....13c
Fresh shoulders.....10c
Fresh pork.....12c
Fresh sausage.....12c
Scrapple.....12c

Our own make of Lard guaranteed strictly pure in tubs and pails for family use.

Our sausage is guaranteed to be made from PORK ONLY, and the purest spices alone are used.

ULRICH & BLATZ, Props.

Advertised Letters.

November 19, 1894.

Angar, Staples & T	Hansen, Anne C
Adams, Miss M A	Hyler, Master Fred
Atkinson, Fannie	Henneau, Emma
Babin, Miss	Holmes, Jno C
Brown, Edward F	Jearrenard, A
Bigelow, Tois	Johnson, J J
Barry, James	Johnson, Sarah
Brick, Henry	Karl, C
Belden, Henry	Lyon, Frank
Boorsem, L V 2	Lightfood, Edward
Barry, Edward	Liewald, Adolph
Berrinsun, Miss M	Martin, F A
Baldwin, Mrs P I	McHugh, Miss Francis
Boylan, Mr Own	Moonahan, Michael
Burdick, Wm	Martone, Jeremiah
Clark, H F	Patterson, Charles
Cartor, E	Parse, Alice A
Clifton, Mrs	Randolph, Florence
Durlay, Aaron D	Ronk, George A
Dunham, John W	Randolph, W T
Emery, Miss	Smith, Mrs Geo A
Emery, A	Saxton, Mattie L B
Fritz, Abner	Stevens, Mrs A
Francis, Mrs C K	Spicer, C E
Fuierty, Michael	Sullivan, P
Freeman, Wm	She leay, Thomas
Grugg, Mrs B S	Stryker, Stephen S
Giordano, Fidile	Tibber, G J
Griffin, Jeremiah	Thompson, W C
Gaeyer, Chas	Varity, Edward
Gleason, Kate	Weber, Capten

H. H. SHUTT.

PHOTO ENGRAVING,
181 NORTH AVENUE.

Illustrations of every kind for printing press.

Thanksgiving Rhyme and Reason.

Call me early, call me early,
If you want your Oysters prime.
For the Turkey's Thank-day dressing,
Oysters must be had in time.
Now's the time to place your orders—
We fresh oysters get for you.
If you don't want turkey dressing,
Try our specials—fry or stew.
Housewives must be up and doing,
For the turkey must be ate,
And when served with Rogers's oysters
All will want another plate.

Rogers, Superior Seafood, 232 West 2d Street.

The Two Van's

TOMORROW,

SATURDAY, NOV. 17.

Extra sugar cured hams 11½c pound; extra sugar cured shoulders 8½c lb; new French prunes 4 pounds for 25c; new choice figs 3 pounds for 25c; extra cleaned currants 4 pounds for 25c; extra new raisins 4 pounds for 25c; 1 gallon pure sweet cider 17c gallon; extra creamery butter, best in the city, for 25c pound.

Given away free—either 12½ pounds best flour, 1 pound baking powder, 6 cakes Babbitt's soap or 3 pounds mixed candy with 1 pound 50c teas

FULPER'S, 207 W. FRONT STREET

EVERYBODY CLAIMS

the cheapest. We claim the best for the money.

Ladies' $2 shoes that can't be beat for wear, style or fit.

WILLETT, 107 Park Ave.

Here's Good News

The balance of our immense purchase of the stock of Townsend & Yale whose stock was slightly damaged by water in the late Broadway fire and sold by the fire underwriters, has arrived. We bought the goods at half their value and sell them the same way. 'Twill pay you in every way to visit the store that gives most in quality and quantity for your money and

WE WILL.

	Our price	Townsend & Yale's Price
Ladies fine hose	13c	$3.00 doz
Childrens heavy seamless hose	12c	2.50 "
Mens fine ½ hose	10c	2.25 "
" heavy camels hair half hose	19c	3.50 "
Childrens Mitts	12c	2.50 "
Ladies "	15c	3.00 "
" fine gloves	23c	3.50 "
" " ribbed vests	25c	4.50 "
Mens heavy unshirts	35c	5.00 "
" " "	60c	9.00 "
" " "	98c	15.00 "

LADIES & MISSES COATS—Our clearing-out sale of coats for Ladies and Misses still continues. We will sell every coat in the department regardless of cost.

TABLE LINEN—We are offering extra good values in table linen, towelings and napkins at greatly reduced prices. A large purchase of these goods enables us to offer the best of bargains.

ON SALE MONDAY—One hundred dress patterns with linings complete $2.98 per pattern, real value $4.50.

It only takes a glance through our store to convince you that the right goods, right prices and right service are right here.

WHITE,

of Plainfield.

Fred Endress,

Dealer in all kinds of

CHOICE MEATS

Jersey pork and poultry a specialty

203 LIBERTY STREET.

Before buying, see our line of

HEATING STOVES

AND

RANGES.

Hardware, Plumbing, and Sheet Metal Work.

A. M. GRIFFEN,

119 East Front st.

N. E. KING,

High Grade Portraits

In Crayon, Pastel and Water Colors.

483 Lexington ave., Brooklyn, N.Y.

Refers by permission to John A. Thickstun, L. B. Woolston, J. L. Blackford, L. W. Randolph, A. L. Force. Further information at the drug store of L. W. Randolph or office of The Daily Press, where specimen of work can be seen. 11 20 tf

TAKE THE TIME

to look over the following list carefully; then go to

PUTNAM & DE GRAW.

Astrachan band trimming, black Coney fur trimming, black jet and silk trimming, leggings for children and ladies, fascinators all colors and prices, down pillows and head rests, ladies' and children's fast black hosiery 10c up, boys' heavy fast black double knee hose for 18c, comfortables (our own make) extra heavy and large sizes, very low in price; boys' shirt waists 25, 50c and $1; umbrellas, gloves, jewelry, handkerchiefs, the best in the market for 5c; ladies' white embroidered handkerchiefs for 34c, worth 50c; ladies', gents and children's underwear all styles and prices; men's blue flannel shirts.

210 West Front Street.

Why do **500,000** People take Bovinine every year?

Because in disease ordinary foods are not assimilated, and thousands would starve in the midst of plenty for the want of a suitable food. Because

BOVININE

The Original Raw Food

is the only raw meat food condensed by a cold process by which all the nutritive elements of selected beef are preserved in exceedingly palatable form and ready for immediate use, and:—

Because it is prescribed and recommended by more physicians than any other food known to the profession.

Sold by all druggists.

THE BOVININE CO., NEW YORK.

No More Distressing Piles,

No more

Torturing Skin Eruptions,

Salt Rheum, Eczema, etc. These are cured BY

Batchelor's Curative Ointment

A sovereign remedy for above complaints, the king of all ointments or salves. It should be kept in every house, if only for burns, scalds or bruises. For sale by

FRANK ROWLEY,
DRUGGIST,
45 Somerset st., - Plainfield.

Sample sent free on receipt of postal, 30 East 10th street, N. Y.
Batchelor's Hair Dye, best in the world. 10 30 4m-eod

TERRILL & COLE,
Undertakers and Embalmers
200 West 2d street,

Next to Trinity Reformed Church.
First-class livery attached.
Telephone 153. 11 26 y

PLAINFIELD SOUVENIR
SOLID SILVER SPOONS.
COLLIER'S,
103 PARK AVENUE.
ESTABLISHED 1869.

The Perfect Water Heater.

DAVID T. KENNEY,
PRACTICAL PLUMBER.
SANITARY APPLIANCES
193 North Ave., opp. Railroad Station

Hot water boilers, warm air furnaces; extensive stock of goods displayed. Porcelain bath tubs, water closets and washstands. Perfect ranges, boilers and furnaces a specialty. Estimates furnished 3 18 t

Horses Clipped
At D. S. Roberts's Livery.
Experienced clipper. Quick and satisfactory work. 10 27 m

Joseph E. Mosher,
Agent for
H. J. Hayden & Co.,
WAR CLAIMS ATTORNEYS, WASHINGTON, D.C
All claims put in our hands will receive prompt attention.
Call at the Crescent Cigar Store for fine cigars

L. L. MANNING,
Marble and Granite Works
Cor. Central Ave. and Front st., opp. First Baptist Church
Over 150 monuments and headstones to select from. Prices never so low.

CLEANER COAL.
L. A. Rheaume, Ag't.
60 BROADWAY, cor. 6th ST.,
Invites the public to inspect the operation of his newly added steam vibrating mechanical screen for nut coal, which he confidently believes enables him to deliver cleaner coal than is possible by any other method of screening.
UPPER LEHIGH AND HONEYBROOK COAL, in best qualities and various sizes carried in stock.
ROUGH AND DRESSED LUMBER.
We would also announce recently increased facilities for TURNING and SCROLL SAWING and is prepared to execute orders for the same in the best manner at short notice. 6-19-tf

CRIMES BY THE SCORE

Swindler Holmes Makes a Startling Confession.

Failing to Bribe Detectives and Escape He Gave an Account of His Life—Saw One Murder Committed in Chicago—Has Three Wives Alive at the Present Time.

Philadelphia, Nov. 21.—The H. H. Holmes fraud in swindling the Fidelity Insurance company out of $10,000 has developed one of the greatest murder sensations with which the police have had to deal in years. The developments were the arrival in the Philadelphia of Holmes, the arch-conspirator; Mrs. Benjamin Pitezel, alias Cook, the wife or widow of the victim, with her 16-year-old daughter Meda and one-year-old boy, and Holmes' wife, and the receipt of intelligence that Lawyer Howe, of St. Louis, who was indicted as a co-conspirator, is on his way hither.

Detective Crawford told the story of the trip from Boston, which was full of exciting incidents. When the train was passing Providence, Holmes turned and remarked:

"See here, Crawford, I think my wife and Mrs. Pitezel can raise between them $500. I'm a hypnotizer. If you'll let me hypnotize you, so that we can escape, I'll give you the $500.

"Hypnotism," returned the detective, "always spoils my appetite. I'm afraid the $500 is no inducement when weighed against possible dyspepsia."

Holmes then told the detective that he was raised in Burlington, Vt., and attended the schools there until he was fifteen years old. About twelve years ago, one summer, when short of funds, Holmes thought of an insurance swindle, in which a bogus body was to be used. A friend, now a physician, had his life insured for $12,500; the body was procured in Chicago; the identification with the insured doctor was made, and Holmes collected the money.

The scheme was repeated several times. On one occasion Holmes insured his own life for $10,000. Then he went to a hotel in Rhode Island, wearing a beard. He got a body, took it two miles from the hotel, cut the head off and buried the rest of the body. He shaved, went to the hotel, registered under a new name and asked for Holmes. They said he had gone out, but was staying at the hotel. The swindler took the head charred it in the hotel furnace and tried to identify it as his own. This particular scheme fell through.

The arch-conspirator then, without giving any names, dwelt upon his dealings with Miss Williams, as narrated in a dispatch from Chicago. In Chicago, he said, where he was living with his second wife, he became intimate wit a young girl, a typewriter. He furnised apartments for her, where she was visited by an elder sister. The young girl, infatuated with Holmes, became jealous of her sister, and one day in his absence she brained her with a stool.

"When I came back," Holmes related to the detective, "I found the dead body in the rooms. I took the corpse, put it in a trunk and sunk it in the lake. The younger sister, in danger of arrest for murder, was anxious to escape. She owned some property at Forth Worth amounting to $40,000. Pitezel and I took this property off her hands and gave her money to fly the country.

"We then bought a horse, getting credit on the strength of the Fort Worth property. But the deeds were not straight, and we needed money to keep the thing going. So the two of us agreed to work the insurance scheme again, and that's how this trouble began."

Supervisor Perry, who ran Holmes to the earth in Boston last Saturday, declared this morning that he believed the case to be one of murder.

Regarding Mrs. Pitezel's connection with the affair, Perry further said: "I believe she may have been accessory after the fact, forced to sign papers, and consent to actions of others by treachery.

"She told me last night that she had received only $500 of the cash. Holmes, she said, took $5,000 and put it in a land speculation at Fort Worth."

The fact that Howe is on his way from St. Louis to Philadelphia was made public yesterday by President Fouse, of the Fidelity Association, who said:

"I have received word that the accused lawyer, Howe, is on his way east from St. Louis, accompanied by his partner, McDonald, the former district attorney of that city. McDonald does not come as a prisoner, nor is he even formally accused. He is simply adviser to Howe, his law partner."

BLEW HIMSELF TO PIECES.

A Man Places a Dynamite Cartridge in His Mouth and Lights It.

Pomeroy, O., Nov. 21.—Last night Josiah Wise, a contractor at Coolville, went to is room, placed a dynamite cartridge in his mouth, lay down on the bed, lighted the fuse and was blown to pieces.

Not a piece of his head could be found and the room was spattered with blood.

Domestic trouble is given as the cause of the trouble.

A Doctor Caught Consumption.

Columbus, O., Nov. 21.—Dr. Charles Graham, bacteriologist in the Starling Medical college, of this city, has become affected with consumption through handling the microbes of tuberculosis, for the purpose of study. It is supposed that he inhaled some of the germs, which in a dry state float in the air.

Brakeman Crushed to Death.

Worcester, Mass., Nov. 21.—Chas. H. Wood, a brakeman on the Boston & Maine railroad, was crushed to death here by being caught between a car and the freight house platform.

Another Farmer Buncoed.

Chillicothe, O., Nov. 21.—William A. Jones, the wealthiest farmer in this county, was buncoed out of $7,000 by two strangers who worked the tin-box game on him.

END OF AN ANARCHIST.

Jose Franch Executed for Killing Twenty People in a Theatre.

Barcelona, Nov. 21.—Jose Salvador Franch, probably the most desperate of anarchists, the man who on Nov. 7, 1893, threw a dynamite bomb into the Liceo theatre here, killing twenty people and wounding fifty others, was executed at 8 a. m. to-day.

Yesterday Franch was taken to the prison chapel, there to pass the last twenty-four hours of his life. The chapel was heavily draped with black and lighted yellow candles were displayed on the altar, producing a grewsome effect. Franch refused to sign his death warrant, as the law requires, exclaiming:

"Long live anarchy!"

Upon entering the chapel Franch refused to receive the priests, and to a Jesuit father who sought to administer religious consolation he exclaimed, fiercely:

"Get out! I was only acting! Only pretending to be religious in order to live well and hoping to get a pardon.

"The crime I committed was an expiation due from the bourgeoise."

Franch's daughter is to be re-baptized and christened Libertad. The Liceo theatre was filled with 4,000 persons listening to the opera of "William Tell" the night that French threw the bombs. Early in the performance he hurled them from the top gallery down into the stalls on the main floor. One of the bombs landed in a woman's lap and did not explode, but the other caused fearful destruction.

The stalls presented a terrible sight; the part where the bomb exploded was a mass of splintered wreckage, amid which lay a number of dead bodies, some of them so terribly mangeled as to be almost beyond recognition There were sixteen dead bodies in one group and people all over the theater were injured. Franch was caught running from the theater.

HELD UPON NO CHARGE.

Gottfried Bahler's Queer Arrest by Jerssy City Officals.

Hoboken, N. J., Nov. 21.—In response to a telegram sent by Chief of Police Donovan to Dr. Wise, Superintendent of St. Lawrence hospital, at Ogdensburg, N. Y., E. F. Seeley, state transfer agent, came to Hoboken for the purpose of taking Gottfried Bahler back to the asylum. As told, Bahler escaped from the asylum. He alleged that his family physicians believed him in his right senses.

It was learned that Bahler was looked upon as a very mild patient. He was allowed to roam around the town within three miles of the institution. He would have been officially discharged in a few days. Bahler is in police headquarters. No complaint has been made against him, and he is virtually held on his own statement that he is not a lunatic. Recorder McDonough refused to permit the police to discharge the man.

Agent Seeley says it is in his province to seize Bahler and take him back to the asylum if he is liberated from police headquarters. Bahler claims that he can do nothing of the kind.

A Hog Swallowed His Wallet

Newcastle, Pa., Nov. 21.—While husking corn a year ago Farmer John Sterrett lost a wallet containing $25 in bills and several souvenir coins. Yesterday he butchered a hog and found the missing pocketbook in the porker's stomach. Mr. Sterrett supposes that the wallet was lost in some corn that was subsequently fed to the hog.

Starved To Death in Jail.

Pensacola, Fla., Nov. 21.—Thomas Trainor, the convicted murderer of his divorced wife and her husband, died in the county jail in this city of starvation. For several weeks he has refused all food, and at the time of his death weighed only 68 pounds.

Lewis Declared Mayor.

Mount Vernon, N. Y., Nov. 21.—The mayoralty contest in this city has ended by the seating of E. Lewis, the republican claimant, on an order issued by Justice Gaynor directing the common council to recognize Mr. Lewis as mayor.

Storekeeper an Incendiary.

Passaic, N. J., Nov. 21.—Adoph Hyman, was held for trial here on a charge of firing his store which was insured for $1,000. His stock was only worth about $250.

Cherokee Bonds Delivered.

New York, Nov. 21.—The $6,640,000 Cherokee bonds have been received at the sub-treasury and delivered to the parties who bought them from the government.

Disabled the Durst Rifle.

Newport, R. I., Nov. 21.—The meeting of the naval small arms board ended temporarily to-day because of the disablement of the Durst rifle.

Pennsy Wins Again.

Wilmington, Del., Nov. 21.—The University of Pennsylvania football team defeated the Warren Athletic club eleven here by the score of 26 to 0.

General Miles in Charge.

New York, Nov. 21.—General Miles, succeeding General Howard, took charge of the department of the east yesterday, at Governor's Island.

GENERAL MARKETS.

New York, Nov. 21.—FLOUR—Moderate inquiry. Superfine spring 1.75@2.10; spring patents 3.00@3.80.

WHEAT—Weaker. No. 2 red 1⅝@1¾.

CORN—Quiet and weaker. No. 2 59½; No. 3 51⅝@52.

OATS—Inactive. No. 2 white 37½@38; No. 3 mixed 33⅝@33½.

PORK—Quiet. Extra prime 14.50@17.00.

LARD—Quiet. November 7.50.

BUTTER—Pennsylvania, fresh extras, 25c.; creamery, western extras, 26c.

CHEESE—Dull. State, full cream, large, colored, fancy, 10⅝@10⅞c.; common to fair, 8½@9¾c.

SUGAR—Quiet. Granulated, 4⅝c.

COFFEE—Steady. No. 7, 15⅝c.

EGGS—Active. State 16@25c.; western 24c.; Canadian 22@24c.

BEAVES—Steady. City dressed native sides, 6½@9c.

SHEEP—Dull at 2.00@2.75 for medium to good.

LAMBS—Steady at 2.50@4.00 for ordinary to choice. Dressed mutton sold at 3½@5½c.; dressed lambs at 1½@6½c.

MILLIONS WERE DRAWN

No End to the Gold Drain Is Yet at Hand.

More Than One Third of the Amount Necessary for the First Payment Has Been Taken Out of the Treasury—Banks Join the Private Individuals.

Washington, Nov. 21.—Since Secretary Carlisle issued his circular $4,650,000 in gold has been withdrawn from the sub-treasury at New York, $1,600,000 being taken out yesterday as follows: Central National bank, $500,000; name not given, $400,000; National Bank of the Republic, on account of the Mercantile Trust and Safe Deposit company of Baltimore, Md., $125,000; Merchants National bank of Boston, $100,000; National Reserve bank of Boston, $100,000; Empire State National bank of New York, $25,000; J. Pierrepont Edwards, $50,000, and Watson Brothers, $300,000.

Treasurer Jordan telegraphs that all the gold withdrawn at New York was in exchange for United States notes. In addition to the gold withdrawn at New York, gold to the amount of perhaps $125,000 has been withdrawn in exchange for treasury notes at Chicago, Philadelphia and Boston.

The heavy withdrawals of gold already about one-third of the amount necessary to make the first payment of 20 per cent. on the new bonds, has reduced the treasury gold reserve to $57,500,000. Further withdrawals of gold are anticipated to-day.

New York, Nov. 21.—The bids for the new issue of government bonds and the withdrawals of gold from the treasury in order to conform to the terms of Secretary Carlisle's circular, that all bonds must be paid for in gold, was the chief feature of interest in financial circles, and over-shadowed the speculative interests in the dividends to be declared by the Granger roads. Up to the close of business $900,000 in gold had been withdrawn from the subtreasury here, making over $5,000,000 taken out of the treasury vaults in the first few days of the week, and it would cause no surprise if the amount so withdrawn should exceed $15,000,000. This about he amount which, it is expected, the treasury will be called upon for in connection with the payment of the first installment of the new bonds. The manner in which application blanks have been called for indicates that the entire issue will be largely over-subscribed. Some complaint is heard that the banks do not show a more liberal disposition to furnish bold from their own vaults, but it is too early to complain on such ground. Proposals will be received by the treasury until Saturday noon, and no payment until next week. The policy of the banks will then be made clear, as the first payment of about $12,000,000 will then be due. The bank officers assert their inteneion to pay a fair part of their gold, and there appears to be no reason to doubt that they will do so.

CLEVELAND INJURED.

He Sprains His Ankle by Stepping on a Stone.

Washington, Nov. 21. — President Cleveland could not attend the cabinet meeting. Instead he was confined to his bed at Woodley. While the president was walking about the grounds he trod upon a stone. It turned under his foot so quickly that it sprained his ankle.

He was at once carried to the house and a physician summoned. He suffered intense agony and the doctor has forbidden him to move for a day or so until the ankle is better.

Mrs. Cleveland drove into town and arrived just as the cabinet was in session. She sent out for Secretary Carlisle, and, after explaining matters to him, the secretary went to Woodley, not even going back to the cabinet to notify his fellow members.

Three Mayoralty Candidates.

Springfield, Mass., Nov. 21.—The democrats have nominated Samuel D. Sherwood for mayor.

Chicopee, Mass., Nov. 21.—Mayor William M. E. Mellen has been renominated by the democrats, the republicans naming Andrew Gale as theid candidate for mayor.

Springfield, Mass., Nov. 21.—The republicans held their municipal convention last night and Charles L. Long was named for mayor.

Meeting of Congregationalists.

Springfied, Mass., Nov. 21.—The Connecticut Valley Congregational club held its quarterly meeting last night in the Massasoit house. The principal speakers on the topic of the day, "Social Regeneration," were Rev. Dr. Geo. H. Herron of Iowa college, Rev. Dr. Michael Burnham of St. Louis, Dr. Philip Moxon of Springfield, President Gates of Amherst. The features of interest was a little controversy between Dr. Herron and President Gates.

Negro Lumbermen Murdered.

Birmingham, Ala., Nov. 21.—The white laborers employed at Williams' lumber camp in Escambia county objected to the presence of fifty negroes who had just been brought in and last night fired into a party of them, killing three. The remainder of the negroes fled from the camp.

Singer Taxes in Court.

Trenton, N. J. Nov. 21.—The appeal of the Singer Manufacturing company from a decision of the supreme court affirming a tax of $4,212.50 levied by the state board of assessors, was argued in the court of errors yesterday. Decision was reserved.

Rev. Alexander Shiras Dead.

Trenton, N. J., Nov. 21.—Rev. Alexander Shiras, a retired episcopal clergyman and cousin of Justice Shiras of the United States supreme court and of the late General Shiras of the regular army, died at Clifton, Pa.

Neptune's Power Unprofitable.

Asbury Park, N. J. Nov. 21.—The Neptune Electric company, which was organized twelve years ago to furnish light and power along this section of the New Jersey coast, has gone into the hands of a receiver.

Theories ARE GOOD.
Facts ARE BETTER.
Theories supported by Facts are invincible.

Allcock's Porous Plaster

is, without doubt, the best external remedy for strains, sprains, lame back, sciatica, and congestion of the chest.

Always Make Sure and get the genuine ALLCOCK'S. Never put up with an imitation.

Allcock's Corn Shields,
Allcock's Bunion Shields,
Have no equal as a relief and cure for corns and bunions.

Brandreth's Pills
purify the blood, tone up the system. There is no remedy like them.
11 16 y-m w f

Ahead!

In Wall Paper, are we, say all who have examined our present stock. Prices rule as low as quality runs high. Wall paper can be put on to the same advantage any time of the year, but it can be bought to particular advantage at particular seasons. Now is one of them.

MARSH, AYERS & CO.
141 East Front st., Plainfield, N. J.

EDWIN B. MAYNARD
Hair Cutting and Shampooing.
Tonsorial Parlor, 204 Park ave., Plainfield, N. J.
Ladies shampooing and childrens hair cutting a specialty 10 19 t

The Pennsylvania Railroad.

The Standard Railway of America

Protected throughout by the Interlocking Switch and Block Signal System.

On and after Nov 18, 1894, trains will leave Elizabeth as follows:

FAST LINE leaves Philadelphia 12 25 p m daily with Pullman Vestibule parlor and sleeping cars for Pittsburg, Northern and Eastern Pennsylvania.

6.37 P. M. WESTERN EXPRESS, with Pullman Vestibule sleeping cars, dining car daily for Pittsburg, Chicago, Cleveland, daily except Saturday, for Toledo. Williamsport, Rochester, Buffalo and Niagara Falls.

8.34 p.m—SOUTHWESTERN EXPRESS with Pullman vestibule sleeping car, daily, to Columbus, Cincinnati, Indianapolis, St. Louis, and Memphis. Dining car Altoona to Richmond.

8 42 p. m.—PACIFIC EXPRESS with Pullman vestibule sleeping cars, daily, for Pittsburg, Columbus, Chicago, and Toledo, daily, except Saturday for Cleveland.

For Baltimore, Washington and the South—1 01, 9.08, 9.36 a. m., 9.39 p. m.

Sundays, 1, 9 05, 9 36 a. m., 9 41 p m.

For Baltimore only 1 37 p. m., week-days.

For Newark and New York—8 02, 5 24, 5 46, 6 17, 6 45, 7 01, 7 20, 7 49, 7 57, 8 06, 8 28, 8 33, 8 47, 9 17, 9 41, 9 45, 10 20, 10 38, 10 49 11 07, 11 48 a. m. 1 13, 1 20, 1 56, 224, 2 40, 2 45, 3 27, 3 47, 4 44, 5 15, 5 35, 5 48, 6 08, 6 27, 6 48, 6 58, 7 07, 7 25 7 59, 8 17, 9 10, 9 50, 10 08 11 03 and 11 56 p. m

Sundays 3 02, 5 34, 7 54, 8 45, 9 20, 9 47, 10 12, 10 38, 10 49 a. m., 12 38, 1 46, 2 33, 3 45, 3 45, 4 45 5 34, 5 48, 7 05, 7 12, 7 25, 7 58, 8 30 9 15, 10 16, and 11 46 p. m.

For New York only, 6 10 a. m. daily.

For Philadelphia—1 00, 6 57, 7 19, 9 05, 9 36, 11 43, A. M.; 1 05, 1 37, 3 33, 5 08, 6 36 7 46, 8 43 9 39 P. M. Sundays at 1 00, 6 59, 9 05, 9 36, 10 41 A. M.; 5 40, 6 37, 7 47 and 9 41 P. M.

FOR ATLANTIC CITY

(1 37p.m. with through Buffet parlor car) Sundays 6 59 a. m.

Cape May Sea Isle City and Ocean City 1 37 p. m. weekdays.

For Raway—1,1 43 daily ex. Monday, 4 08, 6 44, 7 10, 7 59, 8 54, 9 46, 9 50, 10 59, 11 43, a. m., 12 46, 1 18 1 37, 2 48 3 20, 3 39, 3 59, 4 38, 4 53, 5 20, 5 40, 6, 6 06 6 12, 6 17, 6 27, 6 45, 6 52, 6 59, 7 20, 7 46, 8 14, 8 55, 9 54, 11 02 11 45 p. m. and 12 27 night week-days Sundays, 1, 1 43, 6 59, 7 43, 9 49, 10 25 10 41 and 11 47 a. m., 12 50, 1 50, 2 47, 3 28, 4 50, 5 20, 5 40, 7 21, 7 27, 7 47, 8 14, 8 47, 9 16, 10 14, 11 and 11 55 p. m.

For New Brunswick—1 00, 6 57, 7 10, 7 59, 9 05 9 36, 9 50, 11 43 a. m., 1 05, 1 37, 2 48, 3 59, 4 38, 5 08, 5 40, 6 06, 6 45, 7 46, 9 39 and 11 02 p. m. Sundays, 1 00, 6 59, 9 05, 9 36 9 49, 10 41 a. m., 12 50, 1 50, 5 40, 7 47, 9 16 9 41 p. m.

For Woodbridge—1 43 a m daily except Monday, 6 44, 9 46, 10 59 a.m., 12 46, 3 20, 4 53, 5 44, 6 12, and 7 20 9 54 p.m., 12 27 night, week-days. Sundays, 1 43, 10 25, and 11 47 a. m., 10 14 p. m.

For Perth Amboy—1 43 a m daily except Monday, 6 44, 9 46. 10 59, 12 46 3 20. 4 53, 5 44, 6 12, 7 20 7 36 9 54 and 12 27. Sundays, 1 43 10 25, 11 47 a m 10 14 p m.

For East Millstone—7 10 a. m., 12 55, 2 48 and 5 40 p. m., week-days.

For Trenton—1 00, 6 57, 7 19, 7 59 9 05, 9 36, 11 43 A. M.; 1 05, 1 37, 2 48, 5 08, 6 36, 7 46, 8 42, 9 39 P. M. Sundays at 1 00, 6 59, 9 05 9 36, 10 41 A. M.; 5 40, 6 37, 7 47 and 9 41 P. M.

For Lambertville, Phillipsburg and Belvidere via Trenton—7 59 A. M., 2.48 and 6.36 p. m., and 5.40 p. m. Sunday.

For Flemington—7 59 A. M.; 2 48 P. M.

For Freehold—7 59, 11 43 a. m, 4 38, 5 08 p.m., via. Monmouth Junction, week-days.

For Jamesburg, via. Monmouth Junction—7 59 and 11 43 a. m., 4 38 and 5 08 p. m., week days.

For Long Branch, Ocean Grove, and points on New York and Long Branch R. R.—9 46 12 46, 4 12 5 44 p.m., 12 27 night week-days. Sundays, 10 25 a. m., and 5 44 p. m.; do not stop at Asbury Park on Sundays.

For Sea Side Park, Island Heights and Toms River—12 46, p. m.

For Boston—8 46 p. m., daily.

For Brooklyn, N. Y.—All through trains connect at Jersey City with boats to Brooklyn annex, affording direct transfer to and from Fulton Street, avoiding double ferriage and journey across New York City.

Leave New York for Elizabeth—1 00 daily except Monday 6, 6 30, 7 20, 8 10, 8 30, 9, 9 10, 10 10, 11 00 a. m. 12 10, 12 30 12 40 1 00, 2 10, 3 30, 3 00, 3 30, 4 00, 4 10, 4 30, 4 40, 5 00, 5 10, 5 20, 5 30, 5 40, 5 50, 6 00, 6 10, 6 20, 6 40, 7 00, 7 30, 8 15, 9 15, 10 15, 11 00, 11 30 p. m., 12 15 night. Sundays, 1 00 8 15, 8, 9 00, 9 45, 10 00, 11 00 a. m., 12 00 noon, 1 00, 3 00, 3 45, 4 00, 4 20, 5 00, 6 00, 645, 7 00, 7 30, 8 00, 8 30, 9 30, 10 15, 11 00 p. m., and 12 15 night.

S. M. PREVOST, General Manager
J. R. WOOD, Gen. Pass. Agent

HENRY C. ADAMS,
Real Estate and Insurance,
197 North ave., - Opp. Station.

J. C. POPE & CO.,
Insurance Agents,
NO. 6 EAST FRONT STREET
Plainfield, N. J.

Central Railroad of New Jersey.

(Anthracite coal used exclusively insuring cleanliness and comfort.)
Station in New York foot of Liberty street. Time Table in Effect, Nov. 14, 1894.

PLAINFIELD AND NEW YORK.

Leave Plainfield 2 14, 3 37, 5 38, 6 05, 6 30, 6 46 7 26, 7 50, 7 58, 8, 8 15, 8 27, 8 51, 9 46, 9 52, 10 04, 10 17 11 19, A. M., 12 06, 1 18, 2 07, 3 30, 3 12, 3 37, 4 0, 5 54, 6 54, 7 02, 8 30, 9 32, 10 17, 11 19 P. M. Sunday—2 14, 3 37, 5 08, 8 01, 8 59, 10 08, 11 19 30 A. M., 12 32, 1 45, 3 30, 5 26, 8 36, 7 11, 8 33, 8 33, 10 17 P. M.

Leave New York from foot of Liberty street 4 30, 6 00, 7 15, 8, 8 40, 9 10, 10, 11 45, A. M., 1 10, 1 30, 2 30, 3 30, 3 45, 4, 4 30, 5, 5 15, except Saturday, 5 45, 6, 6 15, 6 30, 7, 7 30, 8, 9 30, 9 15, 10 10, 11 0 P. M. 12 15, 1, night. Sunday—4 30, 7 15, 9 30, 9 15, 10 30, 11 0 P. M., 12 M., 1, 2 15, A. 5 30, 7, 9 00, 10 00 P. M., 12 15 night. 1 A M.

PLAINFIELD AND NEWARK.

Leave Plainfield 6 38, 6 39, 6 59, 7 26, 9 00, 9 32, 10 04, 10 27, A. M., 12 06, 1 18, 3 07, 3 30, 3 12, 3 51, 4 50, 5 54, 6 54, 7 08, 8 30, 10 17 11 28 P. M. Sunday—8 01, 8 52, 10 08, 11 28, A. M. 12 38, 1 45, 3 30, 5 26, 7 11, 8 33, 8 33, 10 17 P. M.

Leave Newark 6 15, 7 15, 7 55, 8 39, 9 08, 10 08, 11 38 A.M., 1 15, 1 38, 2 20 Saturday only, 3 50, 3 38, 4 08, 4 40, 5 04, 5 34, 5 50, 6 20, 7 14, 7 38, 9 40, 10 05, 11 26 P. M. Sunday—7 30, 8 44, 9 35, 11 38, A. M., 1 10, 2 35, 5 10, 6 40, 7 30, 9 28, 10 20 P. M.

Passengers for Newark change cars at Elizabeth.

PLAINFIELD AND SOMERVILLE.

Leave Plainfield 5 45, 7 10, 8 16, 9 54, 11 a.m. 12 46 2 08, 3 32, 5 45, 6 36, 6 08, 5 14, 6 34, 6 04, 6 10, 6 38, 7 12, 7 34 8 21, 10 26, 11 23 P.M. 12 38 night Sunday—5 45, 8 32, 9 34, A.M., 2 08, 3 32, 5 14, 6 38, 10 18, 11 14 P.M.

Leave Somerville, 6, 6 30, 7 00, 7 36, 7 36, 7 45, 8 20, 9 08, 9 46, 11 40 A. M., 12 51, 1 46, 3 08, 3 25, 4 28, 5 28, 6 35, 8 13, 8 42, 9 48, 10 55 A. M., 12 08, 1 20 5 08, 6 45, 8 12, 8 08, 9 40P. M.

PLAINFIELD AND EASTON.

Leave Plainfield 6 45, 8 16, 9 54, A.M., 12 46, 2 08, 3 08, 5 14, 6 38, 8 21 P. M. Sunday—8 45, 8 28 A. M., 3 08, 6 38, P. M.

Leave Easton 6 05, 7 00, 8 58, A.M., 12 32, 4 04, 7 28 P. M. Sundays—7 15, 10 52, A. M. 6 40, 7 00, P. M

PLAINFIELD AND LAKE HOPATCONG.

Leave Plainfield 9 54, a m, 5 05 p.m.

WESTWARD CONNECTIONS.

LEAVE PLAINFIELD.

5 45 A. M. for Flemington, Easton, Allentown Reading, Harrisburg, Pottsville, Mauch Chunk Williamsport and Tamaqua.

7 10 a. m. for stations to High Bridge, connecting for stations on High Bridge Branch.

3 16 A. M. for Flemington, D. L. & W. R. R. Easton, Bangor and Mauch Chunk.

9 54 A. M. for Flemington, High Bridge branch D L & W R R, Easton, Allentown, Reading, Harrisburg, Mauch Chunk, Williamsport, Tamaqua, Pottsville, Hazleton, Upper Lehigh, Wilkesbarre, Scranton, &c. Through coach to Williamsport.

12 46 p. m. way for Easton, connecting at Junction for stations on D. L. & W. R. R.

2 08 P. M. for Flemington, Easton Bangor Allentown, Reading, Harrisburg, Mauch Chunk, Tamaqua, Sunbury and Williamsport, Wilkes-Barre and Scranton. Buffet parlor car to Mauch Chunk.

5 05 p. m., way for Easton, connecting at High Bridge for stations on High Bridge branch

5 14 P. M. for Flemington, Easton, Bethlehem, Allentown, Wilkesbarre, Scranton, Mauch Chunk Shamokin and Tamaqua, Buffet parlor car to Scranton.

6 19 P. M. for Flemington.

6 38 P. M. for Easton, Bethlehem, Allentown, Mauch Chunk, Reading and Harrisburg.

8 21 P. M. for Easton, Bethlehem and Allentown.

8 45 A. M. Sunday for Easton, Bethlehem, Allentown, Mauch Chunk, Wilkesbarre and Scranton. 8 28 a.m. Sundays for Easton, 3 08 p. m. Sundays for Easton, Allentown, Mauch Chunk, Tamaqua, Reading and Harrisburg, 8.36 p. m. Sundays for Easton, Bethlehem, Allentown, Mauch Chunk, Reading, Harrisburg, &c. and at Junction for D. L. & W. R. R.

For Atlantic City, 3 37 a. m. 1 18 p. m.

Long Branch, Ocean Grove, &c

Leave Plainfield 3 37, 8, 10 27, a. m 1.18, 3 51, 5 54, p. m. Sundays—(except Ocean Grove 8 03, a. m., 5 50 p. m.

For Perth Amboy, 3 37, 5 38, 8, 10 27 a. m., 1 18, 3 21, 4 50, 5.54, 7 08 p.m. Sunday—8 03, a. m., 5 50 p. m.

For Freehold, 3 37, 8, 10 27 a.m., 1 18 3 51, 4 50 p.m.

For Boynton Beach 8 00, 10 27 a m, 1 18, 3 51 p m.

ROYAL BLUE LINE.

Leave Plainfield for Philadelphia, 5 45, 9 44 9 48, 10 45, a. m., 2 08*, 5 24* 6 45 8 21, 9 37* p. m., 1 12, night. Sundays—5 45, 9 48, a. m., 2 08*, 5 14*, 6 45 p. m., 1 12, night.

For Trenton 5 45, 9 44, 9 40*, 10 45, a. m., 12 46, 2 08*, 5 24*, 6 36*, 8 21, 9 37* p.m., 1 12 night, Sunday—5 45, 9 54, a. m., 2 08*, 5 14* 6 35 p. m., 1 12 night.

For Baltimore and Washington at 9 48, a. m., 2 08, 5 24* 6 45 p. m. 1 12, night. Sundays—9 48 a. m., 2 03, 5 14* 6 45 p.m. 1 12, night.

For Chattanooga, New Orleans and all points south with through vestibule sleeper, via Shenandoah Valley Route at 5 34 p m. Sundays 5 14 p m.

For Buffalo, Chicago and all points west, week-days at 9 54 a m., 8 22 p. m. Sundays 6 35 p. m

RETURNING—LEAVE PHILADELPHIA.

Reading terminal, 4 10, 8 30, 9 (0, 11 35 a.m., 1 30 3 50 5 15, 6 04, 8 25, p.m. 12 10, night.

Sundays—4 10, 8 30, 9 (0, 12 35 a. m., 3 50, 6 00, 8 25 p. m., 12 10 night.

From 24th and Chestnut—3 55, 7 58, 9 21, 11 19, a m. 3 40, 6 12, 8 10, 11 45 p. m. Sunday—3 55, 7 58, 12 19 p m, 3 50, 6 12, 8 10, 11 45 p. m.

Leave Trenton, Warren and Tucker sts., 1 00 6 58, 9 06, 10 25, a.m. 12 15*, 3 10, 4 28*, 5 54, 9 03 p. m. Sundays—1 00, 4 38, 10 27 a. m. 12 15*, 4 32 6 48*, 9 14 p. m.

Plainfield passengers by trains marked * change cars at Bound Brook.

Through tickets to all points at lowest rates may be had on application in advance to the ticket agent at the station.

J. H. OLHAUSEN, General Sup't.
H P. BALDWIN. Gen. Pass. Agt.

Lodge and Society Meetings.

Senate Lodge, 3543, Knights of Honor.—The regular meetings of this Lodge are held on the First and Third Thursday evenings of each month in Stillman Building, No. 212 West Front street, at 8 p. m.

E. C. Pease, Dictator.
H. A. Thorne, Reporter. 2 6 tf

Court Pride of New Jersey, No. 8034, Ancient Order of Foresters of America, meets in K. of P. Hall, No. 108 West 2d st., first and third Tuesday evenings in each month.

Samuel J. Flynn, Chief Ranger.
Samuel H. Lunger, Fin. Sec. 9 25 y

Anchor Lodge, No. 149, F. & A. M.—Meets second and fourth Tuesdays at Masonic Hall, 10 East Front stree

C. C. Howard, W. M.
T. A. Rogers, Secretary.

Jerusalem Lodge, No. 26, F. & A. M.—Meets first and third Tuesdays at Masonic Hall, East Front street.

Chas. Yeager, Secretary.
Dr. D. G. Adams, W. M.

U. B. of C. and J. of A.—Local Union No. 168, United Brotherhood of Carpenters and Joiners of America, meets every second and fourth Tuesday in each month in Exempt Firemen's Hall, at 7.30 p.m. T. S. Thorn, President.
P. T. Bogert, Secretary. 8 22 y

Plainfield Council, No. 711, Royal Arcanum.—The regular meetings of this Council are held on the Second and Fourth Monday evenings of each month in Exempt Firemen's Hall, Howard's Building, Park avenue, at 8 P. M.

P. A. Emmons, Regent.
H. A. Thorne, Secretary.

F. A. DUNHAM,
Civil Engineer and Surveyor, 109 Park avenue.
Sewers, pavements and road improvements.
Publisher of city map and atlas.

L. A. HUMMER. L. B. MULFORD.
Hummer & Mulford,
VARIETY MARKET,
Meats, Fruits, Vegetables, Poultry, Eggs, Etc.
220 PARK AVE., PLAINFIELD, N. J.
Telephone call, 20 A.
Goods delivered to any part of the city free of charge. 6 11

CODDINGTON'S
FURNITURE AND FREIGHT
EXPRESS.
OFFICES—24 West Front street; 18 Park avenue.
Post Office Box 823.
PIANO MOVING A SPECIALTY. Large covered trucks. Goods sent to any part of the country. Charges reasonable. Satisfaction guaranteed. 11 30 tf

FIGHTING FOR LIFE.

A Suffering Woman Testifies.

Mrs. Henrietta Burton, of Janvier, N. J., writes: For a long time I suffered from a disordered stomach. My appetite was gone and what little I ate distressed me terribly. My health failed rapidly. I became very weak and feared I should never be well. After reading your "Guide to Health," I was encouraged to try Munyon's Dyspepsia Cure. Its action was so prompt that I soon felt like a new woman, and am now completely cured."

MUNYON'S STOMACH AND DYSPEPSIA CURE cures all forms of indigestion and stomach troubles such as constipation, rising of food, distress after eating, bloating of the stomach, palpitation of the heart, shortness of breath, and all affections of the heart caused by indigestion. It soothes, heals and invigorates stomachs that have been weakened by over-eating, or where the lining of the stomach has been impaired by physic and injurious medicines. Price 25 cents.

Munyon's Homœopathic Home Remedy Company, of Philadelphia, put up specifics for nearly every disease, which are sold by all druggists, mostly for 25 cents a bottle.

1894 TAXES

Notice is hereby given to the tax-payers of the City of Plainfield, that the taxes assessed in said city for the year 1894 are now due and payable, and that if the said taxes are not paid by the

20th Day of December Next,

the names of the defaulters, with their respective taxes, will be returned to the City Judge for prosecution.

The Commissioners of Appeal

in cases of taxation, will meet in the Council Chamber on the FOURTH TUESDAY IN NOVEMBER, next, the 28th, and sit from 2 p. m. until 5 p. m., or longer if found necessary, to dispose of all cases submitted to them for consideration.

JOHN JOHNSON,
Collector of Taxes.

Dated Plainfield, N.J., Oct. 1, 1894. 10 1 7 td

"Quality not quantity" my motto.

Pure Goods, Clean Goods, H. M. Goods

At Gardner's Bakery,
41 Somerset st.
7 6 tf

Your valuables will be safe in

Doane's Safe Deposit Vault.

LOCK BOXES

From $3.50 to $10.00 a year.

Tel. 29B. Established 1878.

ADDIS & SON,

PLUMBING AND HOT WATER HEATING.

Have your plumbing system tested with the Smoke process under pressure, preparatory for the sewerage system.

Opp Roberts's Livery 132 North Ave

Mrs. L. Adams,

Fall and Winter Millinery.

Newest ideas in French and Domestic Hats, Bonnets, Birds, Feathers, Flowers, Ribbons, etc., at moderate prices. A variety of Silks for fancy work.

111 East Front st., Under 1st National Bank.

H. Eggerding,

121 PARK AVENUE.

Manufacturer of the celebrated

C. O. D. CIGAR

The best 5c cigar in the State, and made on the premises from the finest Havana. Clear Havana cigars a specialty. A large assortment of the choicest brands of domestic cigars. 11 9 tf

CAPTIOUS CRITICS CARP

at us for asserting that the Kranich & Bach is the best of all pianos. They say "that is claimed for all pianos. All right, other dealers may honestly believe that their leading piano is as good as the Kranich & Bach. They think we're mistaken—we are morally certain that they are.

If you can find a better piano than the Kranich & Bach, you will have to travel a long way. It is the leading of all pianos. We keep a supply of them on hand

F. M. HULETT,

322 and 324 West Front st.,

Of course it is nonsense to spend your money

For Wall Paper

Unless you get your money's worth. We claim to have the finest line of new patterns in the city. If so you ought to buy here.

WOOLSTON & BUCKLE,

141 and 145 North avenue.

HOAGLAND'S

Local Express.

Telephone 121.

Office 161 North Avenue

PASSAIC VALLEY DAIRY

PURE MILK from Jersey cows delivered at residence. Our Jersey Cream is rich and pure. Orders by mail promptly attended to.

J. C. COOPER,

8 21 tf Plainfield, N.J.

TOWNSEND'S

MARBLE AND GRANITE WORKS

SOMERSET STREET.

Our Motto—Good work, good material at fair prices. 8 4 y

KILLED FOUR HUNDRED

Another Big Battle Fought at Port Arthur.

Japan Declines Mediation—Chinese Troops Reported To Be Fleeing from the Last Great Stronghold. Burning of a Transport—Progress of the War in Manchuria.

Shanghai, Nov. 21.—The Shanghai Mercury publishes a telegram stating that the Chinese are fleeing from Port Arthur, within fifteen miles of which place the Japanese and Chinese troops have just had an engagement, resulting in the loss of 100 Chinese and 300 Japanese.

London, Nov. 21.—A dispatch to the Central News from Shanghai says that severe fighting is reported to have taken place at Port Arthur on Nov. 15, the Japanese having massed their troops there.

An English merchant captain named McClure has been made vice-admiral and has joined the Chinese fleet. He was appointed by the Tsung-Li-Yamen.

Two trained men and two women of the Red Cross society recently started for the seat of war. The ladies were obliged to turn back, as the Chinese refused to guarantee them protection. They strongly represented the humanity of their mission, but Sheng the Taotai, said to them: "We don't want to save any wounded Chinese."

The correspondent of the Central News at Tokio telegraphs as follows:

Under date of Chiu-Lien, Nov. 19 midnight, Marshal Samagata reports that Gen. Osako, with his brigade left Takoshan on Nov. 15 for Sinyuen where he met the Chinese army under Gen. Ma.

On Nov. 18, at daylight, Gen. Osako began an attack upon the Chinese who retreated toward Haiting. Gen. Osako captured five guns. He lost no men.

The latest news of the second army was received on Nov. 15. Marshal Oyama and his staff were then leaving Kinchoo to join the army, which was advancing on Port Arthur, from which place it was forty miles distant. There being no telegraphic facilities this news reached here by steamer.

A dispatch from Yokohama to the Pall Mall Gazette says that a transport on the way across Talien Wan bay with 600 infantry and 500 coolies on board caught fire and was abandoned. The infantry and all the coolies except five, who were burned to death, were saved.

Tokio, Nov. 21.—It is learned that the Japanese government has sent its reply to the note of United States Minister Dun asking whether a tender by the president of the United States of his good offices in the interest of restoring peace in the east would be agreeable to Japan.

Before reaching a conclusion the ministry gave the matter consideration for several days, and finally stated to Mr. Dun that, although the friendly sentiments which prompted the government and people of the United States were deeply appreciated, the success of the Japanese arms had been such that China should approach Japan directly on the subject.

RESULTS OF TEMPERANCE.

Addresses Before the Woman's Christian Union Cangress.

Cleveland, O., Nov. 21.—Mrs. Helen L. Bullock of New York called to order the session of the W. C. T. U. It was devoted almost entirely to a memorial service in honor of Mrs. Mary A. Woodbridge, the recently deceased corresponding secretary of the union. Addresses were delivered by Mrs. I. M. N. Stevens of Maine, Mrs. Harriet L. Monroe of Ohio and Mrs. Bullock. Miss Willard offered an eloquent prayer. Mrs. Alice Harris of Boston, the national superintendent of music, sang a memorial solo written for the occasion. The exercises closed with a benediction by Rev. Ann Shaw of Philadelphia. Mrs. Anna Hammer, president of the Pennsylvania union, presided at the later session. After a prayer by Mrs. L. McLaughlin the subject of "The Development of the Crusade Idea" was taken up. Mrs. L. S. Rounds, president of the Illinois branch, was the principal speaker. Mrs. Chika Sakurai, of Japan, asked for subscriptions for a Bible institute to be established in Tokio under the auspices of the world W. C. T. U.

Christian Advent Conference.

Worcester, Mass., Nov. 21.—An association known as the Worcester County Christian Advent conference has been organized in this city. The officers are: Elder George E. Tyler, Fiskdale, president; Elder J. H. Baston, Worcester, vice-president; Elder Irving F. Barnes, Worcester, secretary and Elder Walter S. Bezanson, East Douglass, treasurer.

High Prices for Old Bibles.

Boston, Nov. 21.—Some high prices were obtained at the auction sale of the Livermore collection of Bibles. "The Souldiers' Pocket Bible" of Cromwell's time brought $1,000. The only other copy is in the British museum. Eliot's Indian Bible brought $450 and a copy of the Governdale Bible, 1635, sold for $800.

Insurance Swindlers Jailed.

Philadelphia, Nov. 21.—H. H. Holmes, Mrs. Benj. F. Pitezel, her daughter Meda, Lawyer Howe of St Louis and the others implicated in the great insurance swindle and the murder of Pitezel, arrived here. They were all sent to jail. The case will prove a great sensation.

Hundreds Killed by Earthquake.

Rome, Nov. 21.—Four hundred people were killed by the earthquake in southern Italy and northern Sicily. In Procopio forty-eight bodies have been recovered from the ruins of one church.

Honors for Jennie June.

New York, Nov 21.—Mrs. J. C. Croly (Jennie June) the founder of Sorosis and its first president, has been elected president of the New York State Federation of Women's clubs.

Volcano in Eruption.

Rome, Nov. 21.—The volcano on Stromboli, one of the Lipari islands off the north coast of Sicily, is in eruption.

PROMINENT MEN DINE.

New York's Chamber of Commerce Entertained Four Hundred.

New York, Nov. 21.—The 126th annual dinner of the Chamber of Commerce was held last night at Delmonico's. There were aver 400 present. Alexander E. Orr, president of the Chamber of Commerce, presided. On either side of him were seated some of the best known citizens of New York. On his right was Col. William L. Strong, the mayor-elect of New York and on his left the Rev. Dr. R. S. Storrs, who made the opening prayer. Among others present at the president's table were Hon. James H. Eckels, Gen. Nelson A. Miles, Charles S. Smith, Prince E. Ruspoli, Rear Admiral Erben, Hon. Murat Halstead, Horace White, Col. Frederick D. Grant and George J. Gould.

Scattered around other tables were Senator Calvin S. Brice, John Jacob Astor and a number of others.

Letters of regret were received from President Cleveland, Vice-President Stevenson, Chief Justice Fuller, Secretary Gresham, Secretary Carlisle, Senator Sherman, the Earl of Aberdeen, Speaker Crisp, Dean Hole and Maj.-Gen. Schofield. Addresses were delivered by all prominent men present.

IN PRINCETON CEMETERY.

Ex-President McCosh Buried With Imposing Ceremonies.

Princeton, N. J., Nov. 21.—The funeral services of the Rev. Dr. McCosh, ex-president of Princeton, took place from Marquand chapel. Twelve hundred people attended. Rev. Dr. John Hall offered prayer which was followed by the closing hymn and benediction by Rev. Prof. Duffield. The pall bearers and mourners then marched to the old Princeton cemetery and the interment took place. Among those present were the following: President Elliot of Harvard, President Dwight of Yale, Dr. W. T. Harris commissioner of education at Washington, President Gilam of Johns Hopkins, Provost Harrison of the University of Pennsylvania, Prof. Palmer of Harvard, Prof. Bolles of Harvard, President Hewit of Emporia college Kansas, Prof. C. C. Beeman and E. T. Whitman of Harvard, Gov. Werts of New Jersey and Adjutant General Stryker, Col. W. J. McCook of New York and Prof. Armstrong of West Yan university.

PRINCE BISMARCK'S CONDITION.

His Son Says That the Ex-Chancellor Cannot Last Much Longer.

London, Nov. 21.—The Pall Mall Gazette publishes a report of an interview with Count Herbert Bismarck, in which he says:

"My father has no organic disease, but his frame has been weakened, especially by the hardest of his trials, which he has experienced within the last four years, and he cannot continue very much longer.

"Prince Hohenlohe is a perfect gentleman, but there are factors near and about him which prevent cordial intimacy with him."

The Gazette learns from the highest of authorities that so long as Dr. von Boetticher and Baron Marschall von Bieberstein remain in the ministry an entente between Prince Hohenlohe and Prince Bismarck is absolutely impossible.

TOOK THE RAJAH'S PALACE.

Dutch Troops Found No One To Stay Their Victorious Course.

Amsterdam, Nov. 21.—Dispatches received here from the island of Lombok announce that the Dutch troops have captured the palace of the Rajah of Lombok, and that the rebellious Balinese are inclined to submit. Two Dutch officers and nineteen soldiers were injured by explosion of a powder magazine.

The commander of the Dutch troops at Lombok reports that the he has examined the country in the vicinity of Tjakra Negara without meeting with any resistance. He considers it probable that the old Rajah was wounded and fled northward. The commander adds that he has sent to Ampanam 230 kilos of gold and 3,810 kilos of silver.

Will Sell His Programmes.

New York, Nov. 21.—Charles Nicoll has obtained an injunction restraining Edward Munn, the president of the Princeton university football association, from interfering with him or his agents, in the scale of programmes on the grounds during the game of football between Yale and Princeton on December 1st in this city.

New Jersey Oddfellows.

Trenton, N. J., Nov. 21.—The annual meeting of the grand encampment I. O. O. F. of New Jersey was held here yesterday. The reports showed that the organization was prosperous. Jas. McMahon of Irvington was elected grand patriarch.

Diphtheria Is in Trenton.

Trenton, N. J., Nov. 21.—There are many cases of diphtheria in the city, and as a result the health board decided to recommend the closing of the Centennial and Hewitt public schools. There were 34 deaths from the disease in October.

Armenia Massacre Confirmed.

St. Petersburg, Nov. 21.—The government has received dispatches from Erzeroum confirming the reports of the Soussoun massacre of Armenians. The Turkish soldiers killed many Kurds who refused to help them kill the Christians.

Rubinstein Is Dead.

St. Petersburg, Nov. 21.—Anton Gregor Rubinstein, the famous Russian pianist and composer, died at Peterhoff, near this city. The cause of death was heart disease. He was within ten days of 64 years of age.

Amherst's New Captain.

Amherst, Mass., Nov. 21.—John T. Pratt, '96, of Brooklyn, N. Y., has been chosen captain of Amherst's eleven for the next year. He captained the second eleven two years and this fall played quarterback.

Big Fire in New York.

New York, Nov. 21.—Storehouse No. 1 of E. S. Jaffray & Co., on the corner of Benson and Leonard streets was gutted by fire last night. The damage was estimated at $300,000.

Local Weather Forecast.

Fair; warmer; southwest winds.

VICTIMS OF COAL DUST

An Explosion Kills Seven West Virginia Miners.

Heartrending Scenes at the Blanche Coal Mine Near Colliers—Awful Power of the Gas Generated by the Disaster—Anniversary of a Similar Accident.

Steubenville, O., Nov. 21.—By an explosion of coal dust in the Blanche coal mines, near Colliers, W. Va., seven miles east of Steubenville, on the Pan Handle railroad, seven men were killed and four badly injured. Those killed were:

Michael Roney, Thomas Jordan, Thomas Tucker, David Rowlands, John Donnelly, Antonio Sattie, Mazzle Gessideo.

The injured are: Raphael Neckie, Jasper Lawrence and Thomas Morris. Tucker, Donnelly and the Italians are married.

The disaster occurred in No. 9 entry, 1,000 yards from the mouth, and was caused by a new Italian hand firing an overcharge blast, which ignited the coal dust. There were forty-eight men in the mine at he time. After the exposion a terrific whirl of wind followed. Donnelly and Roney were going toward the entrance. The force of the exposion blew them nearly 100 yards out of the mouth of the mine and landed Roney on the track, killing him, and Donnelly landed in a gully, strik- shortly after the accident and took his brains all over it. His wife was the first to find him and she swooned away and may die from the shock.

Hundreds crowded about the mouth of the mine, where some tragic and sorrowful scenes were enacted. A rescue party consisting of George Benbow, Nick Kemis, Arthur Ward, John Muter, John Stewart and William Davis volunteered and went in after the bodies and brought them out.

Prosecuting Attorney Cotton and Wilkinshow, of Wellsburg, arrived shortly after the accident tnd took charge of the bodies. They will conduct a rigid investigation, as this is the second accident of the kind that has occurred at his mine, the other on Nov. 21, 1892, when three men were killed and seven burned and injured. The state mine inspector is on the ground and his report will show where the blame is to be attached.

William Davis was in the mine entry, 150 feet from the entrence. When he heard the explosion he lay down near the rib of the mine and the whirlwind carying rocks, fire, air and death passed over him. An empty car standing at the entrance was blown 200 yards.

The mine is owned by W. E. Smith of Wellsville and L. O. Smith of New Cumberland. Rowlands was a former resident of Bridgeport, and Morris is the only colored man in the crowd. The miners blame the accident on the inexperienced Italian miners and declare they will not work wth them any more.

Fifty Barely Escaped.

Westville, N. S., Nov. 21.—The Acadia mine was discovered to be on fire about 8 o'clock last evening. All the buildings around the pit with the exception of the blacksmth shop were totally destroyed. About fifty men were working in the mine at the time and the telephone connections not being in order at the time the men had to be sent down the slope to notify the miners who were about four thousand feet from the surface. The men all got out of the pit about 9 o'clock in an exhausted condition. Two men who went into the pit to assist the miners in their ascent were injured by the cage running away, caused by the fire burning the rope.

THOUSANDS FOR STRIKERS.

Garment Workers Give Aid to the Starving Cloakmakers.

New York, Nov. 21.—At the session of the United Garment Workers' convention an assessment that will amount to about $10,000 was declared for the cloakmakers and it will be expended solely for food at wholesale prices.

Joseph Barondess was elected a member. The Baltimore unions presented a statements that they were preparing to inaugurate a general strike to abolish the sweating system. They asked permission of the convention to order the strike. The request was granted. It will effect about 6,000 people.

The question of granting charters to local unions composed of members of one nationality was debated at length and laid over.

Scores Were Injured.

Chicago Nov. 21.—Fully sixty feet of the heavy steel smokestack of the University building on Dearborn street was torn from its fastenings by a terrific gust of wind and hurled westward on the building at 94 Washington street, occupied by Handy & Company. Portions of the big cylinder penetrated the skylight, shattering the heavy glass into the room below, where 125 abstract clerks were hard at work. Scores were cut by the flying glass and several were badly injured. There was a veritable panic. When coolness was restored, the debris was cleared away and the injured were removed to their homes.

Poolrooms in Full Blast.

New York, Nov. 21.—The arrest here last night of Augustus Aranshaar and Jacob Bessinger for tapping race track wires disclosed the fact that nine pool rooms are running in the Tenderloin, despite Parkhurst, Lexow and the others.

Decker Gone to Canada.

Hoboken, N. J., Nov. 21.—John Decker, salesman for Frank Guaroglio, has collected $300 from customers and fled to Canada with Mrs. Mary Mosher, his boarding mistress.

Left the Association.

Chicago, Nov. 21.—The principal railroads comprising the Western Passenger Association have withdrawn, leaving that concern in a weak condition.

Lottery King No More.

New Orleans, Nov. 21.—Paul Conrad, president of the old Louisiana lottery and the head of that concern since it moved away from here, died yesterday.

IS OLD AGE PITIABLE?

NOT WHILE VIGOR AND ZEST IN LIVING LASTS.

Bismarck, Gladstone and Holmes Full of Years and Honor.

They Keep Their Blood Well Stocked —Their Nerves Well Fed

Some people carefully disguise the fact but a coat of paint on an old building only makes it look smart; it doesn't keep the rickety old staircases from creaking nor make the framework stronger.

What is needed is fresh bricks and mortar.

Fresh blood and new tissues are the building materials that tired human bodies need. Paine's celery compound supplies all the elements for building up the worn out, exhausted nerves and tissues.

One is never older than he feels. Many are young at 70, and the world is full of men and women who are old in heart and spirits at 30.

Nothing "ages" one like illness.

To keep young, keep well; keep the nerves calm, the blood ruddy, the system well fed. And when the sudden attack of fever or the heavy cold comes the sturdy, because well-nourished body, will resist and prevent calamitous results.

All over the country there are hard-worked business men, and men in public offices, subjected to incessant criticism and fearful nervous strain, who appreciate the saving power of Paine's celery compound. In the thousands of cases where overwrought brains have at last refused the sleep that they so vitally needed, this great modern nerve nutriment has brought the happiest results. Multitudes of women reduced in strength, half sick and on the road to becoming life long invalids, have sent in heartfelt stories of their rapid gain in vigor after a trial of Paine's celery compound.

"It takes years off their aching shoulders."

As the years go on the regular tick-tick of the heart and the rhythmic action of the digestive organs and the brain slow up and the strength must be economized. The important organs need more frequent assistance and encouragement. Paine's celery compound gives just the needed stimulus to digestion and assimilation that the system requires. It purifies the slowly moving blood of any bad humor that its stagnant flow is apt to engender and thus removes rheumatism, neuralgia, heart palpitation, nervous weakness, sleeplessness and troubles with kidneys, liver and stomach.

It was a favorite remark of the famous Dr. Parr when 106 years old, that he had always taken care to keep his body well nourished. Pure blood and healthy activity of the nervous system makes a happy, hopeful, useful old age. Paine's celery compound makes people well.

A. E. LINCOLN,

226 PARK AVENUE,

has just received an elegant assortment of rare ferns and other plants, also bulbs of all kinds, for Fall planting. She has a large supply of cut flowers daily.

M. M. DUNHAM,

Real Estate and Insurance.

7 East Front Street.

Corporation Notice.

CHARTER ELECTION.

Notice is hereby given that an election will be held in the several wards and districts of the city of Plainfield, on

Tuesday, the 4th Day of December,

next, at the following named places, for the purpose of voting for the following city officers at large, Mayor, City Assessor, City Treasurer, three Commissioners of Appeal, one member of the Board of Education, full term, and one member of Board of Education for three years, unexpired term, and from each of the wards a member of the Common Council, Justice of the Peace and a constable.

The polling places selected are as follows:

FIRST WARD

First election district at the real estate office of H. G. Adams, 197 North avenue; second election district at the office of Chase's machine works, 655 North avenue.

SECOND WARD

First election district at Vincent W. Nash's office, 311 Park avenue; second election district at Fred Hand's coal office, 929 South avenue.

THIRD WARD

114 West 6th street.

FOURTH WARD

First election district at 114 West 2d st; second election district at 207 Grant avenue.

Polls open at 6 a. m. and close at 7 p. m., with adjournment from 1 to 2 p. m.

The Boards of Registry and Election will meet at the places above named on Tuesday, Nov. 27 inst from 1 to 9 o'clock p. m. for the purpose of correcting and revising the registry of voters.

Done in accordance with an act of the Legislature of New Jersey, entitled an Act to regulate Elections, approved April 18, 1876, and amendments thereto.

J. T. MAC MURRAY City Clerk.

Dated Plainfield, N. J., Nov. 14, 1894.

JAMES E. BAILY,

97 Jackson avenue, Plainfield, N. J.

Trucking of All Kinds Done

Two and four-horse vans and trucks. Particular attention given to moving furniture and pianos. Satisfaction guaranteed. 3 26 tf

NEUMAN BROS.,

THE POPULAR WATCHUNG AVENUE GROCERS,

are receiving weekly a large supply of selected Apples—the noted varieties, Rhode Island Greenings, the famous Snow Apple, Bell Flowers, Northern Spies, King's Baldwins, Famous Pippins and other varieties; a complete line of Fancy Groceries; our own brand of maple syrup, the finest quality.

NEUMAN BROS.

When the doctor orders medicine in the middle of the night for the sick one, what will you do—how will you get it? Remember that

E. J. RICHARDS,

Proprietor of the

Gem Pharmacy,

Corner 4th and Liberty sts.,

Besides in the building and a night bell there is quickly answered. 112

EDUCATIONAL.

Mme. Menzeli's

School for Dancing.

PARK AVENUE HALL.

All the latest dances; waltz a specialty. For particulars address 339 Park avenue. 10 16 tf

Miss Scribner and Miss Newton's

SCHOOL FOR GIRLS and KINDERGARTEN,

303 LaGrande avenue,

RE-OPENED SEPT. 17, 1894.

For particulars address the principals. 8 14 6m

Miss Fawcett's School,

25 Washington Ave.

Department for boys to the age of 12.
" girls and kindergarten.
Girls prepared for college.
Re-opened September 13.

EAST GREENWICH ACADEMY,

EAST GREENWICH, R. I.,

About 14 miles from Providence on Narragansett Bay.

FOUNDED 1802.

Both sexes. Steam heat and electric light Endowed. Twelve courses, a good Gymnasium, a Cadet Corps, well appointed class rooms. $200 a year. Opens September 11. Write for illustrated catalogue.

Plainfield reference, W. D. W. Miller, 309 LaGrande ave.

F. D. BLAKESLEE, D. D., Principal.

7 25 y ws-c

Miss Clara S. Hellwig,

426 EAST SECOND STREET,

Graduate of the St. Petera. Paul College, Moscow, Russia, recipient of the gold medal, the highest honor awarded for studies by the Empress of Russia, will resume her private lessons and classes in French, German, Russian, Latin, English Branches, Drawing and Painting Sept. 15. 9 4 2m-eod

Afternoon Class for Young Ladies

Three times per week. Higher English Branches, French and Music. For terms apply MISS FAWCETT,
25 Washington ave.

DODWORTH'S

CLASS for DANCING

AT THE

Seminary, Plainfield,

WILL COMMENCE

Wednesday, October 31.

For terms and particulars, inquire of Miss E. E. Kenyon, at the Seminary. 10 2 2m-c

ROCKVIEW HOME & DAY SCHOOL.

Re-Opened September 10, '94

Kindergarten, primary and intermediate departments.

Misses Peck, Principals.
Miss Edith Bond,
Kindergartner. For particulars address 317 East Front street.

Carpenters and Builders.

THEODORE GRAY,

MASON AND CONTRACTOR.

Estimates given, repairing promptly attended to. Residence 117 Hillside ave. 3 29 y

JOHN P. EMMONS

—Mason and Builder.—

Washington avenue and Prospect place

NORTH PLAINFIELD, N. J.

Jobbing promptly attended to. 11 14 tf

D. L. HULICK,

CARPENTER,

And General Jobber.

Cabinet Work and Mantels a Specialty.

Jobbing Promptly Attended To.

Orders may be left at Bremmer's Clothing Store, 26 Somerset street, or sent by mail.

Residence 178 Duer st. 6 2 tf

PEARSON & GAYLE,

Carpenters and Builders.

RESIDENCE—W. J. Pearson, No. 15 Vine St.

E. E. Gayle, No. 15 Vine St.

ALL WORK PROMPTLY ATTENDED TO. 7 25 tf

JOHN T. ODAM

PLAIN AND ORNAMENTAL

Slate Roofer and Repairer

Residence, cor. Arlington ave. and 6th st. Yard, near Freight House. P. O. Box, Plainfield, N. J. New work warranted for one year. Slating over shingles. 6 10 y

GEO. W. STUDER,

CARPENTER AND BUILDER,

985 ARLINGTON AVENUE.

Jobbing of any kind promptly attended to. Estimates given; charges reasonable. 5 3 6m

McCullough's Steam Mill,

21 Steiner Place, North Plainfield.

H. H. McCullough, Proprietor.

Sash, Blinds, Doors, Mouldings, Scroll Sawing Turning, &c. Estimates cheerfully Furnished. 4-11-6

C. W. LINES,

Mason and Builder.

PLAINFIELD, N. J.

Residence—118 Liberty street.

Estimates cheerfully given.

Jobbing promptly attended to 11 46

Jno. J. Shotwell,

Wood Mantels,

Tiles and Fire Place Furnishings.

221 Park avenue, upstairs. 3 5 tf

MEDICATED

Sulphur and Vapor Baths,

followed by a thorough rubbing with alcohol; a wonderful help for rheumatism and skin diseases. For men only; hours 8 to 11 a. m., 2 to 8 p. m. H. HORNING, 26 North ave., Plainfield, N. J. Refers to Drs. Prybasco, Endicott, Fritts, Tomlinson, Geo. W. Rockfellow and T. S. Armstrong. 5 27

BY THOS. HARDY.

[Copyright, 1894, by Bacheller, Johnson & Bacheller.]

CHAPTER V.—CONTINUED.

The butler flung open the folding doors and announced in the voice of a man who felt that it was quite time for this nonsense of calling to be put an end to by the more compact arrangement of the morrow:

"Lord Parkhurst!"

A man of middle size, with a fair and pleasant face, and a rather short beard, entered the room. His blue eyes smiled rather more than his lips as he took the little hand of his hostess in his own with the air of one verging on proprietorship of the same, and said: "Now, darling, about what we have to settle before morning! I have come entirely on business, as you perceive."

Rosalys merely smiled up at him. Miss Jennings left the room and Rosalys' sailor silently kissed and admired his betrothed, till he continued:

"Ah—my beautiful one! I have nothing to give you in return for the immeasurable gift you are about to bestow on me—excepting such love as no man ever felt before! I almost wish you were not quite so good, and perfect, and innocent as you are! And I wish you were a poorer woman—as poor as I—and had no lovely home such as this. To think you have kept yourself from all other men for such an unworthy fellow as me!"

Rosalys looked away from him along the green vistas of chestnuts and beeches stretching far down outside the windows.

"Oswald—I know how much you care for me, and that is why I—hope you won't be disappointed—after you have taken me to-morrow for good and all! I wonder if I shall hinder and hamper you in your profession? Perhaps you ought to marry a girl much younger than yourself—your nature is so young—not a maturing woman like me."

For all answer he smiled at her with the confiding, fearless gaze that she loved.

Lord Parkhurst stayed on through a paradisaical hour till Miss Jennings came to tell them that tea was in the library. Presently they were reminded by the same faithful relative and dependent that on that evening of all evenings they had promised to drive across to the house of Col. Lacy; Lord Parkhurst's uncle, and one of Rosalys' near neighbors, and dine there quietly with two or three intimate friends.

CHAPTER VI.

When Rosalys entered Col. Lacy's drawing-room before dinner, the eyes of the few guests assembled there were naturally enough fixed upon her.

"By Jove, she's better looking than ever—though she's not more than a year or two under thirty!" whispered young Lacy to a man standing in the shadow behind a high lamp.

The person addressed started, and did not answer for a moment. Then he laughed and said, forcedly:

"Yes, wonderful for her age, she certainly is."

As he spoke his hostess, a fat and genial lady, came blandly towards him.

"Mr. Durrant, I'm so sorry we've no lady for you to take in to-night. One or two people have thrown us over. I want to introduce you to Miss Ambrose. Isn't she lovely? O, how stupid I am! Of course you grew up in this neighborhood, and must have known all about her as a girl."

Jim Durrant it was, in the flesh; once the soldier, now the "traveler and explorer" of the little known interior of Asiatic countries; to use the words in which he described himself. His foreign-looking and sun-dried face was rather pale and set as he walked last into the dining-room with young Lacy.

He had only arrived on that day at a hotel in the nearest town, where he had been accidentally met and recognized by that young man, and asked to dinner off hand.

Smiling and apparently unconscious he sat down on the left side of his hostess, talking calmly to her and across the table to the one or two he knew. Rosalys heard his voice as the phantom of a dead sound mingling with the usual trivial words and light laughter of the rest. Lord Parkhurst's conversation about Egyptian finance, and Mrs. Lacy's platitudes about the the home rule question, as if she were living through a curiously incoherent dream.

Suddenly during the progress of the dinner Mrs. Lacy looked across with a glance of solicitude towards the other end of the table and said, in a low voice:

"I am afraid Miss Ambrose is rather overstrained—as she naturally may be. She looks so white and tired. Do you think, Parkhurst, that she finds this room too hot? I will have the window opened at the top."

"She does look pale," Lord Parkhurst murmured, and as he spoke glanced anxiously and tenderly toward his betrothed. "I think, too, she has a little overtaxed herself—she don't usually get so white as this."

Rosalys felt his eyes upon her, looked across at him and smiled strangely.

When dinner was ended Rosalys still seemed not quite herself, whereupon she was taken in hand by her good and fussy hostess; sal-volatile was brought, and she was given the most comfortable chair and the largest cushions the house afforded. It seemed to Rosalys as if hours had elapsed before the men joined the ladies, and there came that general moving of places like the shuffling of a pack of cards. She heard Jim's voice speaking close to her ear:

"I want to have a word with you."

"I can't!" she faltered.

"Did you get my letter?"

"No," said she.

"I wonder how that was! Well, I'll be at the door of Ambrose towers while the stable clock is striking twelve to-night. Be there to meet me. I'll not detain you long. We must have an understanding."

"For God's sake, how do you come here?"

"I saw in the newspapers that you were going to marry. What could I do otherwise than let you know I was alive?"

"Oh, you might have done it less cruelly!"

"Will you be at the door?"

"I must, I suppose! * * * Don't tell him here—before these people! It will be such an agonizing disturbance that—"

"Of course I shan't. Be there."

This was all they could say. Lord Parkhurst came forward, and observing to Durrant: "They are wanting you for bezique," sat down beside Rosalys.

She had intended to go home early, and went even earlier than she had planned. At half-past ten she found herself in her own hall, not knowing how she had got there, or when she had bidden adieu to Lord Parkhurst, or what she had said to him.

Jim's letter was lying on the table awaiting her.

As soon as she had got upstairs and slipped into her dressing gown, had dispatched her maid and ascertained that all the household had retired, she read her husband's note, which briefly informed her that he had led an adventurous life since they had parted, and had come back to see if she were living, when he suddenly heard that she was going to be married. Then Rosalys sat down at her writing table to begin somehow a letter to Lord Parkhurst. To write that was an imperative duty, before she slept. It need not be said that awful, indeed, to her was its object, the letting Lord Parkhurst know that she had a husband, and had seen him that day. But she could not shape a single line, and the visioned aspect that she would wear in his eyes, as soon as he learned the truth of her history, was so terrible to her that she burst into hysterical sobbing over the paper as she sat.

The clock crept on to twelve before Rosalys had written a word. The labor seemed Herculean—insuperable. Why had she not told him face to face?

Twelve o'clock it was, and nothing done; and controlling herself as women can, when they must, she went down to the door. Softly opening it a little way she saw against the iron gate immediately without it the form of her husband, Jim Durrant—upon the whole much the same form that she had known eight years ago.

"Here I am," said he.

"Yes," said she.

"Open this iron thing."

A momentary feeling of aversion caused her to hesitate.

"NOW, DARLING, ABOUT WHAT WE HAVE TO SETTLE."

"Do you hear—do you mean to say—Rosalys!" he began.

"No—no. Of course I will!" She opened the grille and he came up and touched her hand lightly.

"Kissing not allowed, I suppose," he observed, with mock solemnity, "in view of the fact that you are to be married to-morrow?"

"You know better," she said. "Of course I'm not going to commit bigamy. The wedding is not to be."

"Have you explained it to him?"

"N—no—not yet. I was just writing it when—"

"Ha—you haven't. Good. Woman's way. Shall I give him a friendly call to-morrow morning?"

"O no, no—let me do it!" she implored. "I love him so well, and it will break his poor heart if it is not done gently! O God—if I could only die to-night, while he still believes in me! You don't know what affection I have felt for him!" she continued, miserably, not caring what Jim thought. "He has been my whole world! And he—he believes me to be so good! He has all the old-fashioned ideas of marriage that people of your fast sets smile at! He knows nothing of any kind of former acquaintance between you and me. I ought not to have done it—kept him in the dark! I tried not to. But I was so fearfully lonely! And now I've lost him! * * * If I could only have got at that register in that city church, how I would have torn out the leaf!" she added vehemently.

"That's a pleasant remark to make to a husband!"

"Well—that was my feeling: I may as well be honest! I didn't know you were coming back any more; and you yourself suggested that I might be able to remarry!"

"You'd better do it—I shan't tell. And if anybody else did, the punishment is not heavy nowadays. The judges are beginning to discountenance informers on previous marriages, if the new-assorted parties themselves are satisfied to forget them."

"Don't insult me so. You've not forgotten how to do that in all these years!"

There was a silence, in which she with passive gloom regarded the familiar scene before her. The inquisitive jays, the pensive wood-doves, that lodged at their ease thereabouts, as if knowing that their proprietor was a gunless woman, all slept calmly, and not a creature was conscious of the presence of these two but a little squirrel they had disturbed in a beech near the shady wall. Durrant remained gazing at her; then he spoke, in a changed and richer voice:

"Rosalys!"

She looked vaguely at his face without answering.

"How pretty you look in this starlight—much as you did when we used to meet here nine or ten years ago!"

"Ah! But—"

The sentence was broken by his abrupt movement forward. He seized her firmly in his arms, and kissed her before she was aware.

"Don't—don't!" she said, struggling.

"Why?"

"I don't like you—I don't like you!"

"What rot! Yes, you do! Come—damn you, dear—put up your face as you used to! Now, I'm not going off in a huff. I'm determined I won't; nor shall you either! * * * Let me sit down in your hall, or somewhere, Rosalys! I've come a long way to-day, and I'm tired. And after eight years!"

"I don't know what to say to it—there's no light downstairs! The servants may hear us, too—it is not so very late."

"We can whisper. And suppose they do? They must know to-morrow."

She gasped a sigh, and preceded him in through the door; and the innocent squirrel saw nothing more.

[TO BE CONCLUDED.]

FIRST LITTLE GIRL—"I heard that your pa is a senator. Is that so?" Second Little Girl (who stutters)—"Why, ye-ye-yes." First Little Girl—"Oh, you needn't be afraid to speak up. I won't tell."—Good News.

"I DON'T LIKE YOU! I DON'T LIKE YOU!"

How's This!

We offer One Hundred Dollars Reward for any case of Catarrh that cannot be cured by Hall's Catarrh Cure.

F. J. Cheney & Co., Props. Toledo, O.

We the undersigned, have known F. J. Cheney for the last 15 years, and believe him perfectly honorable in all business transactions and financially able to carry out any obligation made by their firm.

West & Truax, Wholesale Druggists, Toledo, O.

Walding, Kinnan & Marvin, Wholesale Druggists, Toledo, O.

Hall's Catarrh Cure is taken internally, acting directly upon the blood and mucous surfaces of this system. Price, 75c. per bottle. Sold by all Druggists. Testimonials free.

Children Cry for Pitcher's Castoria.

When Baby was sick, we gave her Castoria.
When she was a Child, she cried for Castoria.
When she became Miss, she clung to Castoria.
When she had Children, she gave them Castoria.

H. A. STILES,

of Leech, Stiles & Co., the Philadelphia Eye Specialists, formerly with

QUEEN & CO.
—OF—
PHILADELPHIA,
SEND THEIR
EYE
SPECIALIST
TO PLAINFIELD

Every Thursday.

He will be found at

No. 107 East Front Street.

Dunham's Real Estate Office

From 10 a. m. to 5 p. m.

A. Lusardi,

No. 120 North Ave.,

Will be pleased to serve his friends and the public generally with first-class fruits and confectioneries, cigars, etc. Fresh roasted peanuts every day 10c. quart.

Branch store corner Front and Somerset streets

L. PAOLI & CO.,

Fruits, Confectionery, Temperance Drinks, Cigars, Etc.,

128 NORTH AVENUE,

FRESH ROASTED PEANUTS EVERY DAY,

10 CENTS A QUART.

I take this method of informing my friends and the public in general that I am again in business at the old stand. I solicit your patronage. Store will close at sundown on Friday, and open at sundown on Saturday night. 11

BAMBERGER'S,

"THE ALWAYS BUSY STORE,"

BIG VALUE OFFERINGS

—IN—

New Dress Goods, Silks and Velvets

Bigger and better returns for your money than ever before and every price and quality guaranteed by one rule—your money refunded for anything unsatisfactory.

SCOTCH CHEVIOT DRESS GOODS—38 inches wide, stylish and durable material, formerly 38c, now 19c

SILK WOOL MIXED GOODS—Fine hair line stripes, and mottled effects, full line of shades, 69c value, now 49c

FINE FIGURED BLACK GOODS—All wool, new and stylish figured effects, 40 ins. wide, regular 60c value, now 39c

SILK SURAH—19 inches wide and warranted all silk, good color, black only, formerly 48c, now 29c

COLORED AND BLACK CHINA SILKS—For street and evening wear, 20 different colors, value 50c, now 39c

32 INCH BLACK VELOUR PLUSH for capes and wraps, and a quality never sold under $4 yd. A special bargain at $2 25

Mail orders promptly filled. Samples sent on request.

L. BAMBERGER & CO.,

147 and 149 Market Street,

Near Broad Street, Newark, N. J.

Digestive Malt Extract Leggett's

YOU KNOW HIS CORNER.

This cut represents the

Eighmie Shirt.

It is the best fitting Shirt in the world. I have so much confidence in this Shirt, would like to meet some one it would NOT fit.

Are you the one?

G. A. HALLOCK,

109 West Front st.

AN ODD SALE.

Odd bread and butter plates.
Odd tea plates. Odd flower pots.
Odd bric-a-brac Odd creams. Odd lamps.
Odd dinner ware Odd and damaged pieces of stock.
All on one table to close out.
10-piece full size decorated toilet sets $1.50,

AT GAVETT'S.

Look at These Prices.

Black Lynx Circular Capes for	$6 00
French Coney Capes for	$10 00
Electric Seal Capes for	$15 00
Animal Neck Boas	$1 00
Ladies' Muffs	75c
Children's Muffs and Collars	$1 00
Large White Rugs	$2 75
Parlor Mats	$1 25
Animal Heads for Millinery	25c

The International Fur Store,

114 Park avenue, Plainfield.

Repairs and alterations our specialty.

Direct from the factory.

HAND-KNIT SWEATERS,

Caps, Cardigan Jackets and Gloves.

Lowest prices; reliable goods.

U. B. CRANE'S,

Hats, Shirts and Trunks, 120 West Front Street.

WE HAVE GOT THOSE HAMS

YOU WERE ASKING ABOUT.

Hams	10¾c pound
Fine butter	25c pound
Lard	9c pound
New can peas	10c
3 cans new tomatoes	25c
2 pound citron	25
3 pound raisins	25
Granulated sugar	4½c

J. F. MacDonald, 180 East Front St.

Yes, Both Lumber and Coal.

The other day a friend asked "What, do you sell lumber as well as coal?" We have been advertising Coal all the time without saying a word about Lumber, but we want it understood that we also sell all kinds of Lumber and Masons' Material.

Coal delivered in bags.

Thorpe & Ivins,

301—311 Watchung ave.

THE DAILY PRESS

ESTABLISHED MAY 10, 1887 — PLAINFIELD, N. J., THURSDAY, NOVEMBER 22, 1894. — TWO CENTS A COPY. $5 A YEAR.

THE BROTHERHOOD AGAIN.

They Prepare a Great Performance, Including the Love of Mary Jane, Living Pictures, a Telegraph Blank, and Any Amount of Music.

The Holy Cross Brotherhood will give one of their inimitable entertainments in the Parish building tonight. The programme:

Overture—"Belisario".....Donizetti
Harry M. Western.

A Silhouette Play in pantomime, by Henry M. Baldwin, entitled:

THE LOVE OF MARY JANE.

Benjamin, the hero.....Charles C. Western
Lord Mortimer, the nobleman, Clarence L. Murphy
Squire Deadloss, the heavy father, George A. Westervelt
Mary Jane, the heroine.....Brereton Platt

Piano Duet—"Favorite" Galop.....Sidus
Miss Euretta M. Hall, Harry M. Western.
Song—"Tomorrow will be Friday".....Molloy
George Hoskings.
Piano Solo—Impromptu—Mazourka, Carl Bohm
Arthur Barney Horton.

"Charge of the Light Brigade", by Lord Tennyson, done into a series of beautiful living pictures, by a sextette of accomplished artists. The verses read by William L. Saunders.

Galop—Militaire—"Charge of the Hussars", Spindler
Mozart Piano Trio,
Mrs. B. R. Western, Miss Fannie M. Western, Harry M. Western.
Quartette—"When Ev'ning's Twilight", Hatton
The Brotherhood Quartette,
Bradley S. Hall, Clarence L. Murphy,
Arthur Barney Horton, Charles C. Western.
Piano Solo—Sonata Pathetique.....Beethoven
Harry M. Western.

A Crazy Patch Work, in one scene, adapted from a farce by Felix Morris, and christened

A TELEGRAPH BLANK.

Lily Black.....Miss Jeanette Bryan
Phyllis.....Miss Blanche Miller
Reginald.....Howard Spencer
Oleander Brown.....George Taggart
Scene:—Brown's suburban home, Canarsie. In the course of events Brown will read J. Edmund Cooke's verses "The Young Man Sat and Waited"; and, by courtesy of DeWolf Hopper, the burlesque society drama and the cable car pantomime from his operas "Panjandrum" and "Dr. Syntax", will be introduced.

Finale—"Minstrel's Serenade".....Low
Mrs. B. R. Western, Harry M. Western.

There'll Be No Bunnies Left.

City Judge Coddington, J. Augustus Smith, F. M. Hulett, J. F. McClintock, John Beerbower and George Voehl left last evening on the 8:22 westbound train for Annandale in quest of the festive bunny. Today the party are shooting rabbits from spring traps underneath the large building known as the Hunterdon County Peach Exchange at Annandale. They exercised keen foresight when they bargained in advance for 50 live rabbits to be delivered at Mrs. Morrison's hotel yesterday. They also knew what they were about when they made arrangements with the Central Railroad Company to have an extra baggage car attached to the eastern mail train that arrives in this city at 5:54 p. m. The division of the rabbits will be made at the City Hotel at 6 this evening. R. F. R. Huntsman joined the huntemen today.

Newark Wins.

Fanwood lost by 11 points in the whist tournament last night. The score:

TABLE NO. 1.

F. W. Reynolds, J. K. Smith,	14
L. J. Briggs, J. W. Quereau,	5

TABLE NO. 2.

Dr. McKenzie, Geo. W. Lewis,	12
E. C. Kieb, Geo. Bates,	11

TABLE NO. 3.

J. L. Obrig, F. F. Eagles,	8
F. W. Quereau, J. C. McCarthy,	7

No Feminine Help.

The young men of Warren Chapel have arranged an old-fashioned supper and entertainment to be held in the chapel this evening.

The supper will consist of pancakes, pumpkin pies and coffee, for which a charge of 10 cents a head will be made. Vocal solos by Horace J. Martin and recitations by John Carney will complete the entertainment. The young men will do all the work, unassisted.

Extraordinary Meeting.

The Amalgated Society of Machinists will hold an extraordinary meeting tomorrow night at 8 in the Sons of Temperance rooms, when lodge officers and corresponding officer will be elected and other business of importance to every member will come up for consideration.

For rheumatism I have found nothing equal to Chamberlain's Pain Balm. It relieves the pain as soon as applied. J. W. Young, West Liberty, W. V. The prompt relief it affords is alone worth many times the cost, 50 cents. Its continued use will effect a permanent cure. For sale at Reynolds's Pharmacy. T. S. Armstrong, Manager.

HERE NATIONS MEET.

The Town Will Greet Array of Royal Glory.

THE FRENCH CHATEAU WILL BE A SHOW

Replete with Wondrous Story—Proud Dame, Sweet Maid, Will Be Arrayed in Witching Watteau Splendor—The Great World's Fair Cannot Compare With Scene So Rich and Tender.

Not the least attractive feature of the coming Festival of Nations, will be the decorative touch, pervading everything and making of the whole a scene of beauty and picturesqueness.

As one enters the building from the Front street corner directly opposite Watchung avenue, the first thing to catch the eye will be an old French chateau at the farther end of the room. Very old it seems to be, for the gray stones are overgrown with clinging vines and the battlemented turret looks as if it might have many stories to tell of warring knights and hostile lords. It has seen gay revels in its time, and sheltered many fair ladies no doubt, but surely none more fair than these lovely demoiselles with powdered hair and courtly dress who look as if they had stepped from out a Watteau picture. What could you expect them to offer but sweets? Candies and bon-bons they will have of every description, real French ones, and better yet, some think, real American ones, too, fresh from Huyler's and from home-fingers as well.

From another side of the same room Spanish ladies will beckon us to their tent of brightly colored awning. High-born Castilians are there, wearing high combs and gracefully draped mantillas. They are surrounded with everything luxurious and tempting in the way of cushions and sofa pillows. Soaps and perfumes they deal in also, and all the way from Cuba, expressly for the Y. M. C. A. Fair, have come the fans they beg you to buy.

In friendly proximity to these high-born strangers, and not at all fearing a close competition with them, will be America's representative, the old-time Country Store. What could ever rival it? What could ever compete with it?

No one needs to be told how it looks, for at the very mention of it a vision rises before us of sharp gables, straight sides, angular corners and shingles on the roof. And inside—how shall we ever say what is inside! Uncle Josh can produce for you any article that could possibly be demanded, for use in cellar, kitchen or garret, from groceries and wash-tubs to a new Spring bonnet.

One corner of the room is left, the prettiest of all perhaps, for here is a veritable Japanese bower, with a gracefully curving roof thatched with rushes, and below is a mass of lovely bloom whose fragrance fills the air and draws you inevitably nearer, till you find the Japanese girls scarcely less bewitching than their perfumes.

Opening from this first room by a broad passageway, is another, which attracts one immediately by a glimpse of Venice just beyond. There it is, this queen of cities, with its shining blue water and bluer sky. S. Marco looms up in the distance, and near by the Doge's Palace, and in the lagoon a fleet of ships with tawny sails have evidently just arrived. Nearer still to the spectator is a gondola, not painted on the wall this time, but a very substantial one indeed, with plenty of room in it, and moored to a stake, lest it drift away before the aristocratic Venetian ladies behind it, have disposed of all the dainty embroideries and fancy work it contains.

The Swedish booth opposite is decorated in green and white, and will be a rendezvous for the Swedish bridal party who will entertain you delightfully later in the evening in Amusement Hall. Here will be displayed a full variety of the many fascinating things to be made in these days from delicately colored tissue papers, together with numberless little conveniences for the writing desk or library table.

Contrasting prettily with the delicate colors of the Swedish booth, is the Gipsy Encampment at one side of the room, where dark-eyed damsels will tell your fortune if you desire it, or reveal the most deeply hidden secrets of the heart. In a woodland glade they dwell, and in one corner a kettle is swinging over the camp-fire. Bright-colored and sweet-scented baskets are their wares, and they will have the best of lemonade to offer you.

The tale of good things to be found at the Fair is a long one, but it cannot end until we have whispered to the little ones that in this very room is a booth designed expressly for them. Good St. Nick was a true German, and some of his very nearest German cousins, with a limitless supply from his pack, will be there with dolls innumerable, and toys of every description for both boys and girls. A mysterious old lady will be there too, who never deigns to show her face, but who wants to speak very particularly to every little boy and girl in Plainfield.

WON AT BOTH GAMES.

Park Club Players Defeat New Jersey Athletics at Whist and Oritanis at Bowling.

The second in the series of whist games in the New Jersey League was played at the Park Club-house on Washington avenue, last evening, between members of the home club and a team from the New Jersey Athletic Club. The tables and scores are as follows:

FIRST TABLE.

Samuel Townsend, Samuel St. J. McCutchen,	279
C. H. Leonard, E. R. Grant,	241

SECOND TABLE.

George T. Rogers, J. H. Howell,	267
H. D. Fuller, E. Scofield,	253

THIRD TABLE.

J. B. Drayton, J. M. Leonard,	259
John M. Newman, E. J. Dervall,	261

Thus it will be seen that the Park Club team won by some twenty-five points, adding another to their list of well-earned contests. The same team last week beat a team from the Elizabeth Athletic Club by a score too bad to be reproduced in print.

Following the whist games there was bowling on the Park Club's beautiful alleys, between ten men teams from the Parks and the Oritani Field Club of Hackensack. The score:

PARK CLUB.		ORITANI FIELD CLUB.	
Sandford	116	Elloway	114
Hegeman	158	Ames	178
Worth, W	169	Banta	129
Chapman	156	Cornell	161
Waring	149	Hill	130
Brown, L	160	Labaugh	154
VanBuren	161	Fishbaugh	135
Lenox	149	VanZandt	144
Thiers	148	Brun, R.	191
Matthews	188	Brum, J.	178
	1554		1484

Thinks the Churches Too Sluggish.

TO THE EDITOR OF THE DAILY PRESS:—John G. Woolley and Col. Bain, probably two of the ablest lecturers in our country upon the rum curse of our land, have by the invitation of the W. C. T. U. visited our city, and told more truths on that subject than were ever before told in this city in two lectures. Now the question arises as to what effect or influence they will have upon the Christian voters of our city? To be sure the pastors and the aristocracy and moneyed men of our churches were rather scarce in attendance; yet the common people and even drinking men turned out and filled the hall to overflowing, and many a stout-hearted man was led to tears over the tales of woe that exist in consequence of this greatest of evils. Possibly the church people know so well of these cursed things and their own guilt concerning them, that they cannot bear the pressure that would come down upon them, that they prefer to stay away. The women have taken pains to have these lectures at such an hour on Sunday when nearly every person in the city could be at liberty and attend if they had any interest in Christian temperance reform. They must know of the wonderful destruction of the souls and bodies of men, even in our own city by this curse alone, if they read the court reports from week to week in The Press of the prices paid, and men and women sent to jail from this source! Pastors and laymen of the churches, do you not know that this rum traffic is the greatest curse the church has to contend with? Is it not really the work of the devil, and his greatest hold upon our politics and the Christian church of today? Did not Christ come into the word to destroy the works of the devil, and to save men from the thraldom of sin and death? Are you the chosen people of God to help do this work? If not, the church is organized in vain, and you are mocking God, our creator! What have you to say; or what do you propose to do about it? Are you satisfied to let this curse continue, and walk annually to the polls and vote for men to license this curse of all curses for the sake of a sin-cursed party and leave Christ and God to save the world alone? Christ said of the churches of Gallatia: "I have somewhat against thee". And again: "I would that thou wert either hot or cold; and because you were not hot or cold, I will spew you out of my mouth." What became of those churches? And what will become of ours without reform?

A SINNER.

P. S. Our charter election comes off next month.

Fair Profits, $260.

A regular meeting of Iona Council, No. 14, Daughters of Pocohontas, was held last evening in their rooms in the Stillman Building, there being a fair representation of the members present. Besides the usual routine business, the committee on the recent fair reported the net proceeds $260, and the following committee of five was appointed to make the necessary arrangements for the first anniversary of the council which takes place about the middle of December: Mrs. Reading, Mrs. Holstein, Miss Sebring, J. E. Wyckoff, David C. Allen. After the meeting coffee and sandwiches were served in abundance.

—William Leland of The Pond Machine Tool Company, is taking a few-days vacation.

CAR OFFICE ROBBED.

THE THIEF WATCHED HIS CHANCE IN EARLY MORNING.

During the Shift of Watchmen the Money Box Was Rifled of $30.

The office of the Plainfield Street Railway Company was robbed this morning.

In the tin box nailed against the door between the office and the car shop, about $30 had been left by conductors Jesse Hetfield, Harry Seymour, M. F. Higgins, Wm. Burnell and James McCormick Joseph Taylor, John Hyler and Michael McCarthy had not yet made their returns. The day was a poor one, so the amount of fares collected was not as great as usual

Night watchman George Giddis left at 6:12, locking the house. The day attendant, Harry Page, begins duty at 7. Motorman H. E. Martin noticed that the glass in the outside office door had been broken when he went by on Car 3 shortly before 6:30. He notified Supt. Adleman at once, and the superintendent told Chief Grant. It was found the money was missing, with no clue to the thief.

PEANUTS IN CHURCH.

This Social Was the Delightful Affair All Congregational Gatherings Are.

The Junior Christian Endeavor Society of the Congregational Church held a Peanut Social, yesterday afternoon in the church parlors. The programme was arranged by the pastor, Rev. C. L. Goodrich, and Miss May Parmalee, chairman of the social committee of the society, and it was thoroughly enjoyed by all who were present.

Peanuts were hidden all over the room, and the young folks hunted for them. The contest was, Who should find the most in a given time. After an exciting hunt Miss Lulu Fuller and Herbert Rockfellow each found 18 of the hidden nuts. The prize, a small book, was awarded to Miss Fuller, as she was the first to find her 18. A booby prize for the smallest number found was given to one of the boys. It consisted of a small doll made of peanuts. A number of the peanuts were found tied with ribbons which were laid aside when found, and on being opened they were found to contain conundrums. These were puzzled over by the young folks until the answer was found. Potato races, songs and a variety of other amusements were interspersed through the afternoon. Fully forty young people enjoyed the entertainment and pronounced it the greatest success of the year.

ALDERMAN PARKS SENTENCED.

To Pay a Fine of $500 and to Go to Jail for Five Months.

Asbury Park, Nov. 22.—Alderman Charles Parks of the Tenderloin district, New York, who was convicted last Friday of keeping a gambling house at Asbury Park, in the most fashionable part of town, was sentenced by Judge Clarence Connover this morning to pay a fine of $500 and serve a sentence of five months in the County Jail.

J. J. Blair Arrested.

John J. Blair, who was a New York Fire Commissioner in the days of Tweed, has been arrested and was today out on $1,500 bail. William Gleeson, a former member of the Volunteer Fire Department, is the complainant.

He has sued Blair for slander, asking damages to the amount of $10,000, on account of a row which they had in the rooms of the Volunteer Firemen's Association at Essex Market.

The "Help Question" is an unfailing source of conversation and worry. "My girl is going today", says one housewife to another. "Matter? oh she could only do one thing well; what I need is an all around helper." A flour good for bread only is like the girl to be dismissed. Better for all to secure a good "all around" flour equally reliable for bread, cake and pastry, and your grocer has it in barrels, half-barrels and bags. It is "Hecker's Superlative".

Collision on the Elevated.

The dense fog of last evening was responsible for a collision on the elevated road at 132d street and Eighth avenue New York. The collision was between an express train and a local. Fireman Flint of the express train, as far as could be learned, was the only person hurt.

Mr. Ira P. Wetmore, a prominent real estate agent of San Angelo, Texas, has used Chamberlain's Colic, Cholera and Diarrhoea Remedy in his family for several years as occasion required, and always with perfect success. He says: "I find it a perfect cure for our baby when troubled with colic or dysentery. I now feel that my outfit is not complete without a bottle of this Remedy at home or on a trip away from home. For sale at Reynolds's Pharmacy, Park and North avenues. T. S. Armstrong, Manager.

—A free clam-chowder party will be given to the patrons of the West-Side House, Scotch Plains, tonight.

TONIGHT SETTLES IT.

Will the Republicans Accept the Opportunity?

IF NOT, THEN A CITIZENS TICKET

Plainfield People Are Clamoring for a Change of School Board Policy and Methods, and Now Is the Time to Make It.

The Republican managers have been doing some lively hustling for the convention tonight.

They recognize the need of a change in School Board policy.

Whether or not they will be able to control the delegates, tonight will disclose.

One thing is certain:

If the Republicans nominate for school trustees men who do not stand with the Mayor, the Councilmen, and the people, on the policy established in the new school law, then a citizens ticket will be run.

The public is awake to the issue.

A ticket divided against itself cannot stand.

A PLAINFIELD CLAIMANT.

LITTLE JOYCE KARET HEIR TO A VAST ESTATE.

Proof of Her Birth Sent Abroad to Secure Her Title to Part of the $6,000,000.

A Plainfield heir to a peculiar will was recorded in Justice Nash's court this morning. The heir is Joyce Dorothy Karet, daughter of J. A. Karet, the proprietor of the International Fur Store. Joyce was born Sept. 9, and her birth was made a matter of official record because she becomes an heir to an estate 200 years old, whose capital is over $6,000,000 There are 400 annual recipients of its income, and under the original will the sons get nothing, but all daughters born in the family become heirs on their marriage. Affidavit of birth was made by Mr. Karet, and witnessed by Judge Nash and H. O. Newman, and the proof was sent to Austerlitz, Germany. Joyce's birth will there be noted, and on her marriage she joins in the benefits of the estate.

CLOSE SCORE.

Too Bad Plainfield Couldn't Make Those Thirty Odd Pins and Win!

The first game in the Journal series between the Plainfield Bowling Club and the Y. M. C. L. A. of Elizabeth was rolled on the Elizabeth club alleys last evening, and resulted as follows:

Y. M. C. L. A.		PLAINFIELD.	
Nolte	153	VanEmburgh	198
McCabe	181	Emmons	128
Jos. Sauer	117	Meeker	162
Engel	168	Barnes	158
Clogher	155	Petrie	158
Cook	138	Wilson	141
L. Sauer	173	Stephenson	139
Collins	175	VanAlstyne	137
W. Sauer	149	Watters	163
C. Sauer	134	Vail	126
	1543		1510

BY FRAMES.

Y.M.C.L.A	144	325	511	668	868	943	1061	1243	1410	1543
Plainfield	144	301	447	586	726	898	1073	1221	1365	1510

There was a large attendance, many spectators going from here.

FIRE AT WESTFIELD.

Charley Remsen of Plainfield the Hero.

This morning as Oscar Freeman's train was pulling out of Westfield Charles Remsen hastily raised a window and yelled "Fire! Fire!"

He was heard by some Westfield people who then saw flames issuing from Expressman Robert Woodruff's stable.

The firemen soon responded, and, attaching hose to the hydrant near at hand, soon had the fire under control. Woodruff sustained a loss of about $1,000.

The origin of the fire is a mystery as no one was around the stable and no fire was kept there.

By Remsen's quick-witted alarm the horses, vans and trucks were saved.

Well Exemplified.

Unity Lodge, No. 102, K. of P., conferred the rank of knight on Mr. Turner of this city last evening. There was a large turnout of visiting brethren, including D. D. G. C. Fred Sears. By request of the Chancellor Commander of Unity Lodge, Past District Deputy Edward Bowman conferred the rank and exemplified the secret work in a very masterly manner, which was well received by all members present, who consider that the past deputy has no superior in conferring that rank.

—Wants and Offers in The Daily Press bring answers. The number of replies to each of yesterday's ran from 9 to 38.

—You will find White of Plainfield's advertisement interesting reading. This popular house is doing an immense business, all owing to the large assortment of goods of all kinds, and the moderate prices asked.

HIGH SCHOOL NOTEBOOK.

Before the regular Wednesday morning singing lesson under Principal Travell, the High and Grammar Schools practiced together several of the songs for the Thanksgiving Day exercises. In the singing lesson most of the time was spent on learning the parts in "Harvest Home".

It was a welcome surprise to most of the scholars yesterday when the well-known face of Seymour N. Marsh appeared in the Senior room. Marsh was formerly a member of the Class of '95, but is at present a resident of Brooklyn.

Webster Littell '97 returned to school yesterday for the first time since his accident. All were glad to see him back again, especially the football players, as his return settles the important question of who shall play centre.

The Civil Government class will hold a mock trial next Monday.

The Third class essays are due next Monday. Among the subjects are "Some Contrasts between Athens and Sparta", "A Scene from 'Uarda'", "A Scene from 'The Egyptian Princess'", "Nausica, a Maiden of the Heroic Age", "The Story told by Phidippides".

The programme for the Lyceum meeting of next Friday is a two-minute talk by each member on any subject he may choose.

The Kappa Delta Phi will hold a mock trial next Friday afternoon. The attorneys, A. B. Crane '97, and F. W. Cornwell '96, are hard at work preparing their respective cases, so a good time is assured. It will not be a special meeting, and visitors will be admitted on following the usual requirements.

Basket-ball reigned supreme in the new Y. M. C. A gymnasium Tuesday afternoon, when the High School met for practice. Most of the time was spent in a game between the scrub and the regular team. After a long and exciting game the regular team won by the score of 23 to 5. Among those who distinguished themselves on the scrub team were H. Richardson '96, C. Noble '96, N. Lane '94 and C. Dolliver '96. As many of the prominent players are members of the Kappa Delta Phi, which has engaged boxes for the Ragan lectures, the High School team will not play next Wednesday evening, as the second lecture takes place that evening.

Basketball practice was continued at the new Y. M. C. A. gymnasium yesterday afternoon. After a little supplementary practice the regular team of the High School played a game with the scrubs and defeated them by a score of 28 to 5. Of the five goals from the field made by the regular team A. B. Crane '97 threw four and V. F. Green '96 one. The goal for the scrub team was made by J. V. Rittenhouse '97. The regular team consisted of the following: Right forward, G. P. Smith '98; left forward, A. B. Crane '97; right wing, V. F. Green '96; centre, W. Littell '97; left wing, S. R. Titsworth '97; right guard, G. A. Horne '95; left guard, H. B Drake '95. Littell made a fine centre and Crane as forward filled the long-felt want of the team. As a number of the North Plainfield Public School team wished practice, a game was played between them and the High School scrubs, in which the latter won by a score of 8 to 0. Crane and Horne played forwards for the High School team and distinguished themselves by their excellent team work. Voeseller '98 as guard was a tower of strength, and Richardson '96 at wing played a game equal to that of any of the first team.

Superintendent Maxson announced this morning in chapel that the fire drill in the High School building would be resumed. In the period preceding recess, the fire-alarm, which consists of a series of three bells rung three times, was rung and in one and three-fourths minutes all the scholars in the building had passed into the yards. After several more trials the time was lowered to one minute. As no one is allowed to stop in the cloak-rooms, the Senior boys will have charge of removing the hats and wraps. J. V. Beekman, Jr., and E. I. Serrell will carry them from the girls cloak room to the ground floor where G. A. Horne, C. B. Morse and H. B. Drake will remove them to a place of safety; while on the boys side T. D. Blair and Elwood Sebring will carry or throw down the coats and hats and E. O. Clark, I. E. Titsworth and H. O. Nightingale will receive and take them to the Franklin building.

The members of the beginners Physics Class took their quarterly examination this morning.

NINETY-FIVE.

MOUNT TACOMA IN ERUPTION.

Slight Earthquakes in the City of Tacoma.

Seattle, Wash., November 22.—Mount Tacoma is in a state of mild eruption. The appearance of the summit is entirely changed, and another peak has appeared in its centre.

Tacoma, Wash., November 22.—At 6:30 last night several slight shocks of earthquakes were felt here. Windows rattled throughout the city. The first shock was severe, being accompanied by trembling noises as of a distant explosion, and simultaneously a sheet of flames were observed in the eastern sky.

Highest of all in Leavening Power.—Latest U. S. Gov't Report

Royal Baking Powder

ABSOLUTELY PURE

A GIRL'S GAMBLE

The most fastidious would have pronounced Alice Leneant decidedly pretty, as on that summer evening she stood on tip-toe, with head bent forward, in the doorway of the great kitchen of the Kansas farmhouse, dressed in a robe of white which well comported with her slight figure and fairyish face, now slightly flushed with excitement, as she watched some object moving slowly along the dusty prairie road. In a moment she uttered a cry, and exclaiming "It's a tramp, and he is coming in here. O, dear, what will I do?" beat a hasty retreat into the interior of the kitchen.

Presently, however, she grew bolder, and returning again, looked at the intruder, who had now turned in through the gateway, and was approaching the house. Soon he was so near that the young lady caught sight of an open, pleasant countenance, and, growing still bolder, stepped into the doorway to meet him. He came up slowly, and lifting a tattered hat, said:

"Miss, will you pardon me, but as I have eaten nothing since yesterday morning, I am as hungry as a bear, and should like something to eat. It's harder for me to ask than it is for you to give, and I know you won't refuse me."

Miss Alice, with all her fears, had a kind heart, and seeing that the tramp's haggard face bore eloquent testimony to what he said, she bade him be seated, and hurried away in quest of food. In a few moments she returned with a generous bowl of mush and milk, and gave it to the stranger. He thanked her warmly and fell at once to eating it with the eagerness of a hungry man. As he ate, the girl, while pretending to read, sat and watched him closely. He was tall, and broad-shouldered, his dress, though frayed and tattered, was not dirty, and his whole appearance gave evidence of better times. He seemed to grow restless under her furtive but earnest glances, and, flushing deeply, was about to speak, when she broke out suddenly:

"What is your name?"

"Never mind that," he replied rather bitterly, somewhat startled by the earnestness of the girl's manner. "Perhaps it would be better if I never had one."

"Well, then, Mr. Tramp, how old are you?"

"Twenty-three, miss," replied the stranger.

"How long have you lived this kind of life?"

"Nearly three years."

"What led you to it?"

"What has sent thousands of better fellows to the dogs—wine and women," was the answer.

"Have you a mother?"

"My mother, miss," said the young man, sadly, "died when I was a child, and I have no near relatives now living."

"I thought as much; that explains many things! But why don't you try and reform?"

"I have tried hard to do better; but what can a fellow do when no one will help him and everybody is dead set against him?" was the dogged answer. "When you are once down in the mire, it's hard work to climb, especially when there's no one but stands ready to kick you back again instead of lending a helping hand."

"But I am ready to help you."

"Yours, miss, are the first encouraging words I have heard in many a day, and they sound pleasant to the ear; yet what could you do?"

"I would do all I could for any one who wanted to do better."

"There's a town in the East where I could get work and help, but it's 1,700 miles away, and I have no money with which to pay my fare," and he paused and looked wistfully at the railroad which ran through the neighboring field.

"How much would you need to reach this place you speak of?"

"Twenty dollars would do it, but that, to a man who can't muster ten cents, is a fortune."

He ceased speaking, but Alice had disappeared, and through the half-open door of the door he heard the rustling of garments and the click of tiny boot heels as she ran up the stairs. A moment later she returned again and sat upon the doorstep, holding in her hand a small pocketbook. At the sight of this the young man broke out earnestly:

"Really, miss, I did not think that you would pay heed to what I said. It was idle talk."

"Oh, no, it wasn't. Besides, I like your appearance, and want to help you to do better. Here are three $10 gold pieces; they will take you where you want to go, and you can pay them back if you want to when you are able. Now, please take them, for I don't need them. And promise me, too, that you will try and do better."

The tramp blushed deeply, recoiled for a moment before the outstretched hand of the girl, while a look of pain came over his face; but at last he said:

"I will take what you offer me on certain conditions. You must give me your address. I know you don't live here, and accept my word of honor, it may be worth something, even if it is a tramp's, that the loan shall be paid with the first money I earn."

The girl drew out a blank card, and hastily scribbling a few words, thrust it with the gold pieces into the reluctant hand of the stranger. "There, take them and do the best you can."

"I will promise you," was the reply.

The girl had now arisen and was waiting for her guest, who arose and stood beside her, to take his leave. Drawing a band of gold from his little finger, he said:

"Miss—Miss Leneant, I have a favor to ask of you; will you wear this ring till I come for it?"

She made no answer, but silently held out her hand to receive the ring. The tramp had caught sight of a rosebud at her throat, and now asked:

"Will you please give me that as a parting gift?"

She took the flower from its place and gave it to him.

"Now, go," she said, "or you will be too late."

He caught up her hand, kissed it, and murmuring: "You will hear from me if I live," turned away. At the gate he paused, and, with a wave of his hand, was gone. Alice Leneant watched him, as with long, swinging strides, so unlike his weary gait of half an hour before, he walked along the road which led to Emporia.

When her father and the farm people returned from their evening ride, she hastened to tell them all that had passed. The careful housewife hurried away to see if there was not some of her silverware missing, while John Leneant, a prosperous lawyer, who an hour before had been put in the best of spirits by hearing that an important suit had been decided in favor of his client, patted his daughter's cheek, and said, good humoredly:

"I wager that you have made a losing investment, and I am certain if you were to run loose down here very long I would have to take the benefit of the bankruptcy law."

"But, papa," very earnestly, "he was such a fine-looking fellow, and so young, and seemed so friendless."

"Ah, my sly puss," responded the father laughingly, "youth and good looks are dangerous things sometimes, and I am so sure that young scalawag will never be heard from that you can have my promise for a check for five times the amount should he ever pay you."

"I shall hold you to your offer," she said, as she bent to kiss the old man good-night. But, notwithstanding her father's jest and the gloomy forebodings of the housewife, Alice slept soundly, feeling conscious that she had done a good deed. During the months that followed she often thought of her strange acquaintance, and wondered if he would ever come to claim the ring. Whenever her father questioned her about her "sinking investment" she would reply, good-naturedly, that he would yet be called upon to draw the check. One December morning, among the letters brought her by the postman, she found one directed in a strange hand. She broke the seal, when out dropped three crisp $10 bills, and with them a slip of paper, on which was written:

"God loveth the cheerful giver. Some time I shall call for my ring."

No name was signed, and the postmark was almost obliterated, yet she knew it was from her friend, the tramp, and felt that he was keeping his pledge. In the first moments of her surprise, a strange feeling of happiness stole over her, and then her eyes sparkled brightly as she thought of how she would demand of her father the promised check. But the time never came, for an hour later John Leneant was brought home dead; he had fallen a victim to apoplexy.

* * * * * *

Four years had passed since Alice Leneant had generously given the money which took another out of vagabondage, and into a life of usefulness. Her father's death had left her worse than penniless, and rather than be dependent on others, she had preferred to win her living as a saleswoman in one of the large art stores of an Eastern city. During all these years she had never again heard from her stranger friend. Many of those whom she had once called friends had long since grown cold, and she had often found the road of poverty a hard and weary one, but she always, with the nobility of a true woman, put the bravest side out and did not complain.

It was Saturday night, the close of a busy week, and Alice was putting on her wraps preparatory to going home, when summoned to the counting room. With a heart beating fast from some vague fear, she entered the little room.

"Miss Leneant, there's a gentleman who wishes to speak to you. Mr. Wilmshurst, allow me to introduce Miss Leneant; Miss Leneant, Mr. Wilmshurst," and so speaking, the clerk turned and again bent over his huge ledger. From behind her veil the young lady noticed that the stranger was a tall, good-looking man, of perhaps eight and twenty, with flowing side whiskers and a well-formed mouth, which, when he smiled, displayed teeth of dazzling whiteness.

"I don't know as you remember me, Miss Leneant," said the young man, fixing a pair of piercing black eyes upon her, "but I once met you under circumstances that made me your lasting debtor. I have much to say to you of a private nature. Will you allow me to see you home? We can talk on our way."

At the door of her lodging place she paused as if to bid him farewell, but he seemed waiting to follow, and so without speaking she led the way into a plainly furnished room. When they were seated, Mr. Wilmshurst said:

"My errand with you, Miss Leneant, is quickly told. Four years ago a young man, a drunken tramp, miserable and ragged, halted at a farmhouse near Emporia, Kan., at which you were stopping. Do you remember the circumstance?"

"I do."

"He asked for food; you gave him more, that which enabled him to become an honest and temperate man. In parting he promised that he would never again touch liquor, and that with the help of God he would reform; and he gave you a ring until he should come for it. Do you remember this, too?"

"I think I do," said Alice, growing slightly nervous.

"That tramp left the farmhouse a changed man. He always remembered the promise he had made to you, and though often strongly tempted, never broke his pledge. The struggle was a hard one, but he persevered and at last conquered. Some weeks ago he started for the West, once more to meet the young woman who had been more than a friend to him. He found that misfortune had overtaken her, and that her parents were dead, and that she had removed to a distant city."

The speaker paused a moment, and then continued:

"Miss Leneant, I was that tramp, and in obedience to the promise made you four years ago have come back to claim my ring; but I will take it back only on certain conditions."

"What are they?"

"That she who now wears the ring will be mine also."

"Really, Mr.—Mr. Wilmshurst, this is so sudden, so unexpected."

"Perhaps it is, but I will give you plenty of time to decide."

And he did. During the months that followed handsome Alice Leneant found so much to love in the ex-tramp that one evening in a voice low and tremulous, just loud enough for him who listened to hear, she said: "Carl—Mr. Wilmshurst, I mean—I guess you can take your ring."

* * * * *

The Cleveland saleswoman has now been Mrs. Wilmshurst for several years. When she looks at her pleasant home, her manly husband and her prattling little one, she does not regret that she once placed confidence in a tramp.—By Godfrey Quarles.

LOCOMOTIVE MEN'S SWEETHEARTS

It's noon when thirty-five is due,
An' she comes on time like a flash of light,
An' you hear her whistle—"Too tee-oo!"
Long fore the pilot swings in sight.
Bill Maddon's drivin' her in to-day,
And he's callin' his sweetheart far away:
Gertrude Hurd lives down by the mill,
You might see her blushes; she knows it's Bill—
"Tu-die! Toot-ee! Tu-die! Tu!"

Six-five A. M. there's a local comes—
Makes up at Bristol, runnin' east—
An' the way her whistle sings and hums
Is a livin' caution to man and beast!
Every one knows who Jack White calls—
Little Lou Woodbury, down by the Falls;
Summer or winter, always the same,
She hears her lover callin' her name—
"Lou-ie! Lou-ie! Lou-ie! Lou!"

Along at midnight a freight comes in—
Leaves Berlin some time, I don't know when—
But it rumbles along with a fearful din
Till it reaches the Y switch there, and then
The clearest notes of the softest bell
Ever out of a brazen goblet fell,
Wake Nellie Minton out of her dreams.
To her like a wedding bell it seems—
"Nell! Nell! Nell! Nell! Nell! Nell!"

So it goes on all day an' all night,
Till the old folks have voted the thing a bore:
Old maids and old bachelors say it ain't right
For folks to do courtin' with such a roar.
But the engineers their kisses will blow
From a whistle valve to the girls they know,
An' the stokers the names of their sweethearts tell,
With the "Belle!" "Nell!" "Dell!" of the swaying bell. Bob Burdette.

His Church Affiliations.

This story is told by a minister of the Episcopal Church, travelling South, who met a citizen who claimed that he also was an Episcopalian.

"To what parish do you belong?" I asked.

"Don't know nothin' 'bout any parish," was his answer.

"Well, to what diocese do you belong," I inquired.

"There ain't nothin' of that sort in this part of the country that I ever heard of," he replied.

"But who confirmed you?" said I.

"Nobody," he said.

"But didn't you tell me you were an Episcopalian?" I asked in astonishment.

"Oh, yes," said the old man; "I'll tell ye how it is. Last spring I went down to New Orleans visitin', and while I was there I went ter church, and it happened to be an Episcopalian one, and among other things I heard 'em say that they'd left undone them things they'd oughter done and done them things they hadn't oughter done; and I said to myself, 'That's just my fix, too,' and since then I've always considered myself an Episcopalian."

"Well," said I, as I shook the old man's hand, "if your ideas of an Episcopalian are correct, we are the largest denomination in the world."

The Parrot Did the Ordering.

A collection of parrot stories that have gone the rounds would, if gathered into book form, make a most respectable volume. One of the best of these is about a certain parrot that was in his cage, which hung on the balcony of its owner's house in a southern city.

One day a vender of kindling wood came along, and nearing the house he shouted in the unvarying way assumed by his craft, "W-o-o-d, w-o-o-d to sell!!" When he arrived opposite the house where the parrot was, that bird aroused himself and lustily replied, "Put it down cellar." The dealer, to whom the house was familiar and without stopping to inquire, supposing the voice came through the open window, at once passed around to the side of the house and dumped the load down through the cellar door. A few days later he came around and presented his bill to the owner.

"Why, I didn't order any wood," exclaimed that individual.

"Yes, you did, sah," persisted the man. "As I was pawsing by I heerd a voice sayin', 'Put it in de cellar,' and dat's wa'at I most certainly dun, sah."

"Oh, you heard a voice, did you?" said the man of the house, and looking up he caught sight of the parrot, who was unconcernedly blinking one eye. "Well, I know who it was. It was that blanked parrot!" and reaching up into the cage he grabbed the unfortunate bird by the tail and swung it around his head and banged it up against the side of the house.

Then he took it in the back yard and gave it a toss over on the ash heap. The parrot, to all intents and purposes dead, lay there all night. The next morning consciousness returned, and slowly gathering himself up he stood upon his feet. Then straightening out one leg and then the other he looked around, and his eyes fell on the carcass of a dead cat lying the other side of the heap. Then he exclaimed as he ruefully gazed on the remains: "Umph! What did you order?"

ROMANCE AND REALISM.

I watched her features quiveringly contract;
Her eyes went wandering o'er the distant ocean.
I knew that such display could be no act;
T'was I inspired this palpable emotion.

And then the lady oned her lips and spake.
But not of poetry, or the glorious weather.
She only said: "I do not think I'll take
Clams and ice-cream another night to-gether."

Coxey's Expensive Campaign.

Coxey is reported to have expended $10,000 in his campaign and all he has to show for it is a campaign tent which any Congressional aspirant can buy dirt cheap.—Cincinnati Times-Star.

Just His Size.

Candidate—I hear they threw out ten votes to-day.

Lightning Voter—Jerusalem! I wonder if they were my ten?—Atlanta Constitution.

Bucklen's Arnica Salve.

The best salve in the world for cuts, bruises, sores, ulcers, salt rheum, fever sores, tetter, chapped hands, chilblains, corns and all skin eruptions, and positively cures piles or no pay required. It is guaranteed to give perfect satisfaction or money refunded. Price 25c. per box. For sale by L. W. Randolph, druggist.

PIANO BARGAINS

Vanderbeek & Sattels

desire to say that they have just received a fine lot of

New Pianos

of different makes which they will sell at prices never before offered. Among them are those wonderful

Behr Brothers Pianos

Also Behning & Sons.

They represent also the Knabe, Hazelton, Chickering and many others.

They offer an excellent

Steinway Grand, $350.

A great bargain. Call soon at

221 PARK AVENUE.

Every "Miller" lamp is perfect, whether it costs $1.00 or $100.

FINE "MILLER" LAMPS with Exquisite Shades for Gifts.

ARE BEAUTIFUL, USEFUL, APPROPRIATE.

☞ Cut out and save this card.

The "Miller" is made in all styles of Banquet, Boudoir, Piano, Vase, Study, Bracket, Hall, Library, Chandelier, so everybody can find desirable to suit use in our assortment, which is the best in New York. Our "Miller" Oil Heater will warm a room. We also make Brass Tables with Onyx Tops, The "Rochester" lamp, etc. Established 1834. We make only the best.

The "Miller" gives bright, steady light, flame does not "climb" to smoke ceiling; lighted without removing chimney; a simple turn of button (which a child can do safely), adjusts the wick so the flame is always even (a great improvement over the old way of pulling up the wick); to put in new wick is no trouble. An Indicator tells when lamp is full of oil; the draft is so controlled that chimneys are not broken by the flame. THE "MILLER" A WONDERFUL LAMP; EVERYBODY WOULD BUY IT. If your dealer will not supply come to us. Catalogues sent on application.

EDWARD MILLER & CO.,

10 and 12 COLLEGE PL., bet. Park Pl. and Barclay St., New York

Nearest Elevated road Stations: 6th Ave., Park Place; 9th Ave., Barclay St. *Walk one block.*

Spring Curry Comb

Clock Spring Blade. Soft as a Brush. Fits every Curve. The Only Perfect Comb. Used by U. S. Army and by Barnum and Forepaugh Circuses, and Leading Horsemen of the World. Ask your Dealer for it. Sample mailed post paid 25 cents.

See our name on the handle. SPRING CURRY COMB CO., 102 Lafayette St., South Bend, Indiana.

78t-11 9-t t s

Gold Watches Given Away!

Amos H. Van Horn, L't'd,

73 Market st., near Plane st., Newark, N. J.

Will give a Ladies' or Gentlemen's Gold Watch to every purchaser of $100 worth or more of CARPETS AND FURNITURE.

Parlor Suits.

We are now exhibiting a fine line of Parlor Suits, in covering of silk tapestry and brocatelle, at extremely low prices.

Bedroom Suits.

We are still selling a great many Bedroom Suits of the Hall & Lyon manufacture, noted for latest styles and lowest prices.

NOTE THE NAME AMOS BEFORE ENTERING THE STORE.

Carpets. Carpets.

At our store you will find a large stock of Velvets, Body and Tapestry Brussels, 2 and 3 ply Ingrains, sold at lower prices than anywhere in the State.

Parlor Stoves and Ranges.

Notwithstanding the warm weather, we are now selling a great many Parlor Stoves and Ranges, including the Famous Portland Ranges, on account of low prices.

Goods delivered free of charge to any part of the State. Easy terms.

88 Bank street is the number of our new storage building for Furniture. Cleanliness and low rates is our motto. Furniture moved with vans at reasonable rates. Telephone 580.

AMOS H. VAN HORN, Limited,

72 Market Street, nearest Plane street. Newark, N. J.

Direct from the factory.

HAND-KNIT SWEATERS,

Caps, Cardigan Jackets and Gloves.

Lowest prices; reliable goods.

U. B. CRANE'S,

Hats, Shirts and Trunks, 120 West Front Street.

Schepflin, Schultz & Co.

STOP AND THINK

before you buy your Fall and Winter Clothing, and call to mind that we have a full line of

Men's, Boys' and Children's Goods

in Suits, Overcoats, Ulsters and Separate Pants. Don't fail to see our line.

SCHEPFLIN, SCHULTZ & CO.

BOICE, RUNYON & CO.,

DEALERS IN

Lumber. Coal. Mason's Material. &c.

Our stock is under cover and we can always deliver dry stock. Agents for Adamant Wall Plaster. Orders solicited.

BOICE, RUNYON & CO.

Hotels and Saloons.

HOTEL ALBION,

OPEN FOR GUESTS

Park avenue and 8th street.

7 tf

New Proprietor.

HENRY F. WINDHAM

ARLINGTON HOTEL,

SOMERSET ST. AND GREEN BROOK ROAD.

Regular and transient boarders. First-class bar and stables attached.

8 1 f

HOTEL GRENADA,

North Avenue.

Now open for the reception of guests, under the management of George and Wallace V. Miller. House has been thoroughly renovated and re-furnished throughout, and contains all improvements. First-class accommodations for families and the traveling public.

5-12-t

PURE

California Wines,

Port, Sherry and Catawba 30 cents bottle. The celebrated

Zinfandel Clarets,

25 cents to 50 cents per bottle at

E. P. THORN,

NO. 17 PARK AVENUE.

10

CITY HOTEL.

Plainfield, N. J.

COR. PARK AVENUE AND SECOND STREET.

J. E. BEERBOWER, Proprietor

With stables attached. 457

IMPORTED WERZBURGER BEER

On draught at

CHARLES SMITH'S

Sample and Lunch Rooms, 4 WEST FRONT ST.

The Bartholomay, Rochester Pale, the Bavarian Dark and the St. Louis.

Ballantine's Ales also on draught The Indian Pale XXX Still Ale and Porter.

Madison Avenue HOTEL,

Madison Ave. and 58th St.,

NEW YORK.

$3 per day and up. American Plan.

Fireproof and first-class in every particular

Two blocks from the Third and Sixth Avenue Elevated railroads.

The Madison and 4th Ave. and Belt Line cars pass the door.

H. M. CLARK, Prop.

Passenger Elevator runs all night.

W. B. CODDINGTON,

LAW OFFICES,

Corner Park avenue and 2d st. Solicitor and Master in Chancery. Notary Public.

WILLIAM A. CODDINGTON.

Attorney-at-Law, Master and Solicitor in Chancery, Commissioner of Deeds and Notary Public.

Money to loan. Collections promptly made.

OFFICE—NO. 28 WEST FRONT ST. 6 25 f

WM. K. MCCLURE,

Counselor-at-Law.

Supreme Court Commissioner.

First National Bank Building.

Jones & Co., Excavators.

Cesspools and sinks thoroughly cleaned. Attention given to sanitary condition. Buildings, cellars, etc., disinfected. All work done under experienced manager.

JONES & CO.

Orange o's box 9 15

Finest Elgin Creamery Butter 25c. lb
Finest Dairy Butter.....22c. lb

V. L. FRAZEE,

151 West Front St.

Nickel-In Cigar.

Why pay 10c for a cigar when for 5c you can get one of the famous Nickel-Ins at Conover's, 25 Somerset st. 10 31 3m

TRY DOBBINS'S CIGARS.

30 PARK AVE.

He Manufactures Them

VAN BUREN & TIMPSON,

Real Estate and Insurance

163 North ave., Opp. Station,

60 Cedar street, New York City.

FISCHER PIANOS.

ESTABLISHED 1840.

Nearly 100,000 Now in Use.

RECEIVED HIGHEST AWARD, WORLD'S FAIR, CHICAGO.

EASY TERMS,—EXCHANGED.

Catalogue mailed on application.

110 FIFTH AVE., cor. 16th St., N. Y.

Other Things Being Equal.

The superior workmanship of our Home-Made Clothing would still command your preference.

But Other Things Are Not Equal.

Our style, fit and finish is entirely different to most of the ready-made Clothing offered for sale Perfection is stampedon every suit and overcoat

You can match our prices
You can match our prices

but you can't match our Clothing for the money. Don't judge by what you paid last year, for that is too much. See our elegant

$10 Line of Suits.

And at $14 and $15, real beauties, the sort we had to charge you $18 for last season.

Royal line of Overcoats
Royal line of Overcoats

Elegant Beavers in black and blue, in the new long cut, only $10.
Choice Chinchillas at $12 and $15.
Black and Oxford mixed Friezes at $15.
Same as our $18 Coat of last year.

Warm Winter Ulsters

at $11, $13, $16, and $20. 1893 prices, $13, $15, $18 and $25.
Equally good values in Boys' and Children's Suits and Overcoats.

McGregor & Co.,

850 & 852 Broad st

NEWARK, N. J.

The Century

IN 1895.

Taking advantage of the general revival of interest in the Great Emperor, The Century will print during 1895

A NEW LIFE OF

NAPOLEON,

Magnificently Illustrated.

The Century is famous for its great historical serials, and never in its history has a greater one been projected than this new "Life of Napoleon," written by Prof. William M Sloane, of Princeton, who has spent many years in preparation for his work. Thus far no biography of "the man of destiny" has appeared in either English or French that is free from rancor and attentive to the laws of historical criticism. The Century has secured it—the great all-around, complete and interesting history of the life of one of the most marvelous of men. No matter how much you already know of Napoleon, you will want to read this;—here is the concentration of all the lives and memoirs. The illustrations will be magnificent—the wealth of The Century's art department will be lavished upon them. Two members of the staff have just returned from Paris, where they have been securing all that is best of Napoleonic material. New portraits will be printed, great historical paintings reproduced, and Castaigne and other modern artists have drawn anew some of the great scenes of Napoleon's life for this history.

In addition to this there will be

A New Novel by

Marion Crawford.

The title is "Casa Braccio," and it is a romance of Italy, full of human passion and exciting episode.

A New Novel by

Mrs. Burton Harrison

will be published during the year. It is called "An Errant Wooing," and is a tale of wandering (and love) among new scenes of travel in Northern Africa and Southern Spain.

OTHER FEATURES

will be several familiar papers on "Washington in Lincoln's Time," by Noah Brooks, who was on terms of unusual intimacy with the War President; "The Cathedrals of France," by Mrs. Schuyler Van Rensselaer, with illustrations by Joseph Pennell. Many more serials will be announced later.

Rudyard Kipling

contributes his First American Story to the December number of The Century.

The Price of The Century is $4.00 a year. "No home is complete without it." Begin subscriptions with November number. Whatever other magazines you may take, you must have The Century. All agents and dealers take subscriptions, or remittances may be made directly to

THE CENTURY CO.,

Union Square, New York.

Send for our beautifully illustrated pamphlet, "The Century Co. and Its Works," and mention where you saw this.

L. PAOLI & CO.,

Fruits, Confectionery, Temperance Drinks, Cigars, Etc.,
128 NORTH AVENUE.

FRESH ROASTED PEANUTS EVERY DAY,
10 CENTS A QUART.

I take this method of informing my friends and the public in general that I am again in business at the old stand. I solicit your patronage. Store will close at sundown on Friday and open at sundown on Saturday night. 8 1

Anæmic Women

with pale or sallow complexions, or suffering from skin eruptions or scrofulous blood, will find quick relief in Scott's Emulsion. All of the stages of Emaciation, and a general decline of health, are speedily cured.

Scott's Emulsion

takes away the pale, haggard look that comes with General Debility. It enriches the blood, stimulates the appetite, creates healthy flesh and brings back strength and vitality. For Coughs, Colds, Sore Throat, Bronchitis, Weak Lungs, Consumption and Wasting Diseases of Children.

Send for our pamphlet. Mailed FREE.

Scott & Bowne, N. Y. All Druggists. 50c. and $1.

Harper's Bazar

In 1895.

Elegant and exclusive designs for Out-door and In-door Toilettes, drawn from Worth models by Sandoz and Chapuis, are an important feature. These appear every week, accompanied by minute descriptions and details. Our Paris letter by Katharine de Forest, is a weekly transcript of the latest style and caprices in the mode. Under the head of New York Fashions, plain directions and full particulars are given as to shapes, fabrics, trimmings, and accessories of the costume of well-dressed women. Children's Clothing receives practical attention. A fortnightly Pattern-sheet Supplement enables readers to cut and make their own gowns. The woman who takes Harper's Bazar is prepared for every occasion in life, ceremonious, or informal, where beautiful dress is requisite.

An American Serial, Doctor Warrick's Daughter, by Rebecca Harding Davis, a strong novel of American life, partly laid in Pennsylvania and partly in the far South, will occupy the last half of the year.

My Lady Nobody, an intensely exciting novel, by Maarten Maartens, author of "God's Fool," "The Greater Glory," etc., will begin the year.

Essays and Social Chats. To this department Spectator will contribute her charming papers on "What We are Doing" in New York society.

Answers to Correspondents. Questions receive the personal attention of the editor and are answered at the earliest possible date after their receipt.

SEND FOR ILLUSTRATED PROSPECTUS.

The Volumes of the Bazar begin with the first number for January of each year. When no time is mentioned, subscriptions will begin with the Number current at the time of receipt of order.

Cloth Cases for each volume, suitable for binding, will be sent by mail, postpaid, on receipt of $1.00 each. Title page and Index sent on application.

Remittances should be made by Post-office Money Order or Draft, to avoid chance of loss.

Newspapers are not to copy this advertisement without the express order of Harper & Brothers.

HARPER'S PERIODICALS.

Harper's Magazine,	one year,	$4 00
Harper's Weekly,	"	4 00
Harper's Bazar,	"	4 00
Harper's Young People,	"	2 00

Postage Free to all subscribers in the United States, Canada and Mexico.

Address HARPER & BROTHERS,
P. O. Box 959 N. Y. City.

Harper's Weekly

In 1895

Harper's Weekly is a pictorial history of the times. It presents every important event promptly, accurately, and exhaustively in illustration and descriptive text of the highest order.

The manner in which, during 1894, it has treated the Chicago Railway Strikes and the Chino-Japanese war, and the amount of light it was able to throw on Korea the instant attention was directed to that little-known country, are examples of its almost boundless resources Julian Ralph, the distinguished writer and correspondent, has been sent to the seat of war, and there joined by C. D. Weldon, the well-known American artist, now for many years resident in Japan, who has been engaged to co-operate with Mr. Ralph in sending to Harper's Weekly exclusive information and illustration.

During 1895 every vital question will be discussed with vigor and without prejudice in the editorial columns, and also in special articles by the highest authorities in each department. Portraits of the men and women who are making history, and powerful and caustic political cartoons, will continue to be characteristic features. This Busy World, with its keen and kindly comment on the lesser doings of the day, will remain a regular department.

Fiction. There will be two powerful serials, both handsomely illustrated—The Red Cockade, a stirring romance of olden days by Stanley J. Weyman, and a novel of New York, entitled The Son of His Father, by Brander Matthews—several novelettes, and many short stories by popular writers.

SEND FOR ILLUSTRATED PROSPECTUS.

The Volumes of the Weekly begin with the first Number for January of each year. When no time is mentioned, subscriptions will begin with the Number current at the time of receipt of order.

Cloth Cases for each volume, suitable for binding, will be sent by mail, postpaid, on receipt of $1.00 each. Title-page and Index sent on application.

Remittances should be made by Post-office Money Order or Draft, to avoid chance of loss.

Newspapers are not to copy this advertisement without the express order of Harper & Brother.

HARPER'S PERIODICALS.

Harper's Magazine,	one year,	$4 00
Harper's Weekly,	"	4 00
Harper's Bazar,	"	4 00
Harper's Young People,	"	2 00

Postage Free to all subscribers in the United States, Canada and Mexico.

Address HARPER & BROTHERS,
P. O. Box 959, N. Y. City.

A. Lusardi,

No. 120 North Ave.,

Will be pleased to serve his friends and the public generally with first-class fruits and confectioneries, cigars, etc. Fresh roasted peanuts every day 10c. quart.

Branch store corner Front and Somerset streets.

MRS. PEARY'S STORY.

GREENLAND NOT SO BAD, ALTHOUGH IT IS COLD IN WINTER.

Poppies, Rhododendrons and Blue Bells About the Igloos. Deerskin Stockings, Fur Inside, for Winter. Housekeeping and the Baby.

Mrs. Peary, who was interviewed by the New York Times concerning her winter in Greenland, her housekeeping, her costumes, and her baby, said: It is not always winter in Greenland. We have a summer there of nearly four months, during which the temperature is sometimes as high as 60° and the vegetation is very luxuriant. The grass grows often a foot high over the old "igloos," or huts, and is plentifully sprinkled with bright yellow poppies, potentillas, blue bells and rhododendrons, but there are no trees worthy the name. During the mild season the skies and waters are beautifully blue, and the air is wonderfully soft and clear. There were a number of days last summer when I went out in a tweed gown and no wrap, and even the slight exertion of gathering flowers made me uncomfortably warm.

I dressed there outwardly exactly as I do here. Of course, I had to wear very heavy underclothing, and in winter deerskin stockings, with the fur turned in, reaching above the knee, and sealskin boots. The latter were rather clumsy, but very warm and comfortable. When I went sledging I wore a long fur coat, which enveloped me from head to foot.

Yes, last winter was unusually severe. The storms were numerous and terrific, but it is a consolation to know that there is not likely to be a recurrence of such weather for a year or two. We suffered a little with the cold after the tidal wave, which washed away most of our oil barrels and crushed others, compelling us to put up with short rations of fuel. Fortunately, aside from the personal discomfort, no injurious effect to any of the party followed.

The only sickness we experienced was the peculiar disease that broke out among the dogs, which prevented my husband from prosecuting his work as rapidly as he wished.

No, indeed, we didn't live in ice huts, as the natives do, but in a good-sized double house, which my husband designed and took with us all ready to set up. It had double doors and windows and was lined throughout with felt, but otherwise was like an ordinary frame cottage, and I took much pride in it. The interior did not differ materially from those of the houses you see every day. I had a Brussels carpet on my parlor floor, several comfortable rocking chairs, portieres, a few pictures, and the like.

Well, yes, housekeeping in Greenland differs necessarily from housekeeping here. For one thing, every drop of water we used had to be melted from ice, and cans of tomatoes, corn, meat, and the rest had to be brought from the storehouse the day before, and put on a high shelf to thaw ready for use. But that was really not as much trouble as to wash and pare vegetables before cooking, as we are obliged to do here. We were spared, too, the constant worry of trying to think up something new every day. Circumstances did not permit much variety in our diet. The hunters kept us supplied with deer meat, which is very palatable, and we had plenty of canned vegetables, but oh, how I did long for a taste of home cooking once in a while! Throughout the whole journey back; I could hardly eat a mouthful of ship fare, in anticipation of all the good things awaiting me.

Our house there was heated throughout with oil. The first time I was in Greenland we used coal, except in my room, where it was found that the oil provided such an even temperature that Lieut. Peary decided to heat the entire house with it.

The very worst feature, in my estimation, of living so far from civilization is the inability to obtain news from the outside world. I had never been separated from my mother until I went to Greenland, and the absence of letters from her and my sister made it doubly hard.

And now about the baby. She was born Sept. 12, 1893, at Bowdoin Bay, Inglefield Gulf. That is on the west coast of Greenland, 77 degrees 40 minutes north latitude. The day was delightful. We had no fire in the house, and the windows were wide open to let in the sunshine and the delicious perfume of the flowers. At that time of the year it was light up there from 5 A. M. to 9 P. M. The days rapidly grew shorter, however, until we were plunged into the long arctic night, and that was the time I dreaded on the baby's account. Just think of 112 consecutive days during which the sun never shines for a moment, while the temperature is from 20 to 40 degrees below zero. To be sure, there was a full, bright moon most of the time, but nothing can replace daylight, and the gloom seemed interminable. Baby never appeared to mind it, however, and took her outing as often as the weather permitted. Her father bought two dogs, a little Esquimaux sledge, and a fur suit, especially for her, and when the temperature was only 20 degrees below I put on her little otter boots, or "kammiks," wrapped her in a deer skin, and sent her for a ride of three or four hours down the bay on the ice. The coldest weather she ever went out in was 29 degrees below zero, but she only staid an hour, as I was afraid she would get chilled.

She was never sick there a moment, not even with colic, which Dr. Vincent thought very remarkable. He fully expected her to die before the winter was over, as he considered it a physical impossibility for a white child to live and grow without light. But a baby never had better care than mine had, for I attended to her myself, and gave her much more time than I should have been able to here.

Do Babies Look Alike.

Suppose that 100 babies are left in the nursery of that Presbyterian church which has set up a nursery for the care of babies while their mothers are in church, is it certain that every mother can pick out her own baby when the service is ended? According to the bachelors in the church, all babies under two years old look so much alike that nobody could tell one from another except by the dress. According to the mothers in the church, any mother could pick out her own baby from a thousand babies if the whole of them wore dresses of the very same kind. The mothers laugh at the bachelors and the bachelors put questions to the mothers. We can tell these bachelors that they are ignoramuses.

The fond mother of an unparalelled baby could pick that baby out from among all the other babies in the wide world. Babies don't look alike any more than grown people. Let the bachelors ask their own mammas.—N. Y. Sun.

THE HISTORY OF GLOVES.

They Were Not Generally Worn Until the Eleventh Century.

One of the earliest records of the use of gloves in England is found in the reign of Ethelred II., to whom some German merchants paid a toll of five pairs of gloves. It was not, however, until the eleventh century that they were generally worn by both sexes. A pair of gloves is said to be at the bottom of the quarrel between Queen Anne and the Duchess of Marlborough, which drove the Queen to throw herself into the arms of the Tories. According to Abigail Hill's account, she was sent one day by her mistress to get a pair of gloves, which had been left on a table in an adjoining room. Abigail found that the Duchess, who was reading a letter at the table, had inadvertently put on the gloves instead of her own. On being informed of her mistake she flung them on the ground, exclaiming: "Have I really worn anything which has touched the odious hands of that disagreeable woman?" Unfortunately for her Grace the door between the rooms had been left ajar—the Queen heard all and never forgave it.

Queen Anne's were not the only gloves to bring about an important political crisis. The Huguenots firmly believed that the death of Jean d'Albert was due to poison administered through a pair of gloves. The Queen of Navarre had come to Paris to arrange the marriage of her son (afterward Henri IV.) with Marguerite of Valois, daughter of Henri II. and Catherine de Medici. Like many another lady, she seized the opportunity for doing a little shopping, and her ill fate led her to the Italian perfumer Maitre Rene, from whom she bought a pair of scented gloves. Immediately afterward she was struck down by a fatal illness, and the Huguenots whispered that it was not for nothing that Maitre Rene's goods were so highly esteemed by Queen Catherine, for whom Queen Jeanne's death proved most opportune.

Even before the days of Maitre Rene Paris gloves were celebrated. Margaret Tudor, Countess of Richmond, wrote in 1495 to the Queen's chamberlain lamenting that the French gloves that he had sent her were "too much" for her hand, and slyly adding that the French ladies must be "great altogether, not only in their estates, but in their persons." A few years later the Queen of France was sending a ring and a glove to the King of Scotland, not for the benefit of his wife, but to tempt him into quarreling with his brother-in-law, Henri VIII. Those fatal tokens lured James IV. to Flodden Field.

COMPETITION IN DIVORCES.

The More Northern of the Two Dakotas Now Has the Lead.

"I will procure you a divorce for fifty dollars."

That is the advertisement run by a local attorney in a Fargo, N. D., paper. His clients form no small proportion of the Fargo divorce colony—a colony which has now gained precedence as the most extensive in number and superior in social standing of any in the United States. Previous to the last session of the Legislatures of the two Dakotas, although the north State had secured considerable reputation as a refuge for divorce seekers, her fame was eclipsed by the sister State to the south, and Sioux Falls easily held the title of Divorce Mecca. But the last Legislature of the Pickerel State altered the case by extending the time of residence to six months. Abundantly able to realize the profits derived from this infant—or anti-infant—industry, the Flickertail Solons refused to lengthen the time, and North Dakota has been rewarded by all the trade since then.

The only requirements ordinarily necessary to secure legal separation in the Fargo courts are ninety days residence in the State, depositions to satisfactorily prove the charges preferred, and a small attorney's fee, which competition has reduced to the minimum.

Some astonishing figures can be shown in reference to the divorce industry. An estimate, made after a visit to many prominent lawyers of this city, places the total number of cases to be tried here during the next six months at upward of four score and ten. But few of these seekers after single blessedness reside west of the Mississippi. The majority of them have journeyed hundreds of miles to this wrongfully yclept land of coyotes and blizzards to secure with little difficulty that which would necessitate much time and expense in the courts of their native States. Not that the courts of North Dakota do not balance the scales of justice as evenly as do those of other States; but the people of the effete East prefer to journey to the "frontier" to wash their dirty linen, rather than obtain notoriety at home.

New York city sends the largest contingent to the divorce colony; classic Boston is not far behind; the Windy City is well represented, and even St. Paul has a goodly representation. The colony is composed of all classes of humanity. The percentage of males and females is about equal; if there is much difference, the women are in the majority. Some of the pilgrims come from the highest society circles of Eastern municipalities. Especially is this true of the New York and Boston contingent, nearly all of whom are people of wealth and prominence.

Books to Read.

At a meeting of the Schoolmasters' Association of New York the following course of reading was recommended for college candidates, and it may with profit be adopted by the studious of every class: "Twelfth Night," "The Roger de Coverley Papers," Macaulay's "Essay on Milton," "Silas Marner," "Tales of a Traveller," "Vicar of Wakefield," Pope's "Iliad," "Life of Nelson," "Vision of Sir Launfal," "The House of Seven Gables," "The Merchant of Venice," "Milton's "L'Allegro," "Il Penseroso," Webster's first Bunker Hill oration, Macaulay's "Life of Johnson" and Tennyson's "Princess."

It's O. K. Anyway.

Prof. W. S. Wyman, of the University of Alabama, thinks the "O. K." is derived from the Choctaw word "Okeh," meaning all right. The usually accepted belief is that these letters were old "General" Jackson's abbreviation for "Oll Korrect."

Indiana Bloomers.

A bicycle girl at Laporte got a present from her beau. He wrote: "By bearer, I send you a pair of bloomers. If you wear them to-night at church I'll consider it as proof of your affection for me." She fainted. The bloomers were roses.—Indianapolis Sun.

A distillery for the extensive manufacture of whiskey from beets has been in successful operation in Omaha, Neb. The manufacture of beats from the whiskey will, doubtless prove a later development.

An agreeable Laxative and Nerve Tonic. Sold by Druggists or sent by mail. 25c., 50c. and $1.00 per package. Samples free.

KO NO The Favorite TOOTH POWDER for the Teeth and Breath, 25c.

Captain Sweeney, U.S.A., San Diego, Cal., says: "Shiloh's Catarrh Remedy is the first medicine I have ever found that would do me any good." Price 50 cts. Sold by Druggists.

SHILOH'S CURE.

This Great Cough Cure promptly cures, where all others fail. For Consumption it has no rival; has cured thousands, and will cure you, if taken in time. Price 25 cts., 50 cts., $1.00.

Sold by all druggists.

8 14 y

THE NEXT MORNING I FEEL BRIGHT AND NEW AND MY COMPLEXION IS BETTER.

My doctor says it acts gently on the stomach, liver and kidneys, and is a pleasant laxative. This drink is made from herbs, and is prepared for use as easily as tea. It is called

LANE'S MEDICINE

All druggists sell it at 50c. and $1 a package. If you cannot get it, send your address for a free sample. Lane's Family Medicine moves the bowels each day. In order to be healthy this is necessary. Address, OraTor F. Woodward, N. Y.

The WREN in Business

It is characteristic of the Wren that it will sneak in and occupy the nest made by another bird, in preference to building one of its own. This same trait is often seen in business. It is shown by the imitators of

COTTOLENE

No sooner has the wonderful merit of this new vegetable shortening, so much better than lard, created for it a remarkable sale and popularity, than the business wrens are ready to move upon the market with many worthless counterfeits. Any housekeeper can be easily and cheaply convinced of the value of Cottolene by simply giving it a trial. They will then be unwilling to go back to lard, or go down to fraudulent imitations.

Sold in 3 and 5 pound pails.

Made only by
N. K. FAIRBANK & CO.,
CHICAGO, AND
PRODUCE EXCHANGE,
NEW YORK.

J. W. VAN SICKLE,

Dealer in all kinds of

Fresh and Salt Meats

GAME IN SEASON.

New No. 122., North Ave., Plainfield

Telephone 148 B. Orders called for and delivered promptly.

J. T. VAIL,

Real Estate and Insurance,

177 NORTH AVENUE.

Blue Stone Flagging, &c. 9 2 tf

H. DeMOTT,

With livery attached,
UNDERTAKER AND EMBALMER,
175 Somerset Street, Plainfield, N. J. 927

IF YOU WANT

Good Oats, go to W. J. Tunison
If you want good feed, go to W. J. Tunison. If you want good hay, go to W. J. Tunison. If you want good flour, go to

W. J. TUNISON.

REMOVAL.

I have removed my watchmaking and jewelry business from Park ave. to

142 North Avenue

Next to Walker's bakery, and shall be pleased to have my friends call.

CALEB DICKINSON

WM. D. THICKSTUN,

Real Estate and Insurance,

197 North ave. 10 1 tf

E. H. HOLMES,

DEALER IN

COAL and WOOD,

YARD—No. 208 Madison Avenue. Also Office for coal orders with Woolston & Buckle, 145 North avenue.

Carty & Stryker

Groceries, Fruits and Vegetables.

CHEAP FOR CASH,

CENTRAL AVE. AND SECOND STREET.

If you will kindly favor us with your order, it will receive prompt attention.

Don't forget the place, corner Central avenue and Second street. 11 29tf

Wall Paper

Put up

Carpets

Put down

WINDOW SHADES

Hung

Glass

Put in

Bicycles

almost given away

Glass, Paints, Oils, Brushes, Mouldings, Kalsomine, Stationery—almost everything in these lines.

EDWARD LOVE,

Corner North and Watchung aves.

—IS—

Your Bike Worth $2

Suppose it is stolen or lost, what protection have you? None of course. Why not, therefore, protect your wheel with us? We will for the sum of $2 for the first year and $1 for every year thereafter, protect your wheel against loss or theft. Should you lose your wheel we give you one to use for 30 days, and should we be unable to return you your wheel at the expiration of 30 days, we will give you a NEW machine of the make you lost.

THE WHEELMEN'S PROTECTIVE Co. New York.

W. H. Rogers, Agt.

408 WEST 5th ST.

All wheels bought from me will be insured free of charge for one year. 4 27 y

CUT ROSES, CARNATIONS AND VIOLETS

Flowers furnished for weddings, funerals, etc., a bunches, bouquets or design.

MILES,

Somerset st., Johnston's drive, terminus of electric railroad. 9 17 tf

J. M. HARPER, Agent,

Bargains in All kinds of

STATIONERY

411 Park avenue, Plainfield, N. J.

Gold Dollars for Fifty Cents.

—NO.—

BUT FULL VALUE.

O. E. MORSE, Painting and Paper Hanging, 377 Chatham street.

AN IDEAL FAMILY MEDICINE

For Indigestion, Biliousness, Headache, Constipation, Bad Complexion, Offensive Breath, and all disorders of the Stomach, Liver and Bowels.

R·I·P·A·N·S TABULES act gently yet promptly. Perfect digestion follows their use. Sold by druggists or sent by mail. Price 50 cents a box. Address RIPANS CHEMICAL CO., 10 Spruce St., N.Y.

Vanity

is a virtuous vice. The world is better for it. It makes men ambitious—and it makes women careful of their personal appearance. It doesn't take much money to keep well-dressed now-a-days. Cleaning or dyeing makes it possible to use soiled or faded garments. And there's where our ax comes in. We are in the Cleaning and Dyeing business. Our cleaner is ready, and our dyer has his fall shades mixed.

Ask for our little booklet "Re-Freshing Thoughts." It tells about cleaning men's clothing.

HILLIER & Co.,

175 North ave.

THE DAILY PRESS.

A. L. FORCE, Publisher and Proprietor.
WALTER IRVING CLARKE, Managing Editor.

READ EVERY DAY BY ALL PLAINFIELD AND MORE BESIDES.

PLAINFIELD, N. J., NOV. 22, 1894

CITY EDITION, 4 O'CLOCK.

THE WEATHER.

For New Jersey, Fair, Warmer in Southern Portion; Variable Winds.

EARLY INTELLIGENCE.

—The German Church fair netted $225.

—Marion S. Ackerman has a new carriage made by a New York firm.

—The Riding Club opens the season in the Crescent Academy this evening.

—Oscar Gulick spent yesterday hunting, but came back with only one squirrel.

—A free illustrated lecture will be given in the Third Street Mission tonight.

—The W. C. T. U. will present an excellent entertainment in Music Hall this evening.

—A meeting of the Exempt Firemen's Association will be held in their rooms tonight.

—A new station has been opened between Phillipsburg and Springtown, called Vulcanite.

—Robert Rushmore of Grant avenue has just finished building his new barn on Third street.

—Edward Henry of South Second street is preparing to place another new pool table in his rooms.

—Ex-Sheriff Coddington is having trees from Denton's nursery set out on his property on upper Somerset street.

—F. O. Smith of West Front street is having his barn repaired. The work is being done by Henry Chamberlin and V. Hoffman.

—Charles Cooper spent yesterday fishing in Green brook and succeeded in catching nine large suckers, weighing one pound apiece.

—"More wonderful than the circus! How can he do it? Such dress linings as Peck is selling at 10 cents a yard! We never saw the like before."

—The Y. W. C. T. U. will have a parlor-meeting at Mrs. Charles Potter's, Thursday, Dec. 6, at 3 p. m. Miss Addie Parker Jackson will talk on physical culture.

—According to his promise, Street Commissioner Stout has begun to clean Somerset street. The people now pray him to have the mud removed as fast as piled up.

—Revival services are now being held in the Emmanuel Baptist Church, Fillmore avenue. On Sunday night at 7:45 there will be preaching by Rev. J. A. Johnson of Virginia.

—At a regular meeting of Unity Lodge, No. 102, K. of P., last evening, the Third degree was worked on one member. Other routine business of importance only to the lodge was transacted.

—The Young Men's League of Hope Chapel will celebrate their first anniversary tonight. A large number of friends have been invited to attend. A fine programme will be rendered.

—Members of the Saengerbund tried to form a hunting party to visit South Plainfield today, but the dampness of the fields and other matters induced them to postpone the trip until tomorrow morning.

—No light was left last night by the obstructions on West Fourth street near Park avenue, where the trees are being cut down. A woman stumbled and fell heavily at 10 in the evening. Fortunately she was not seriously hurt.

—The cases of J. C. Pope & Co., against Charles Krietling of East Front street, and J. C. Pope & Co. against Jules Bouree, came up in Justice Newborn's court this morning at 10. In the former judgment was rendered in favor of plaintiff for the amount of the entire claim, and in the latter the plaintiff got judgment for $12.15.

"It is a pleasure to sell Chamberlain's Cough Remedy," says Stickney & Dentler, druggists, Republic, Ohio, "Because a customer after once using it is almost certain to call for it when again in need of such a medicine. We sell more of it than of any other cough medicine we handle, and it always gives satisfaction." For cough, colds and croup, it is without an equal. For sale at Reynolds's Pharmacy, Park and North avenues. T. S. Armstrong, Manager.

The Discovery Saved His Life.

Mr. G. Cailliouette, druggist, Beaverville, Ill., says: "To Dr. King's New Discovery I owe my life. I was taken with la grippe and tried all the physicians for miles about, but of no avail, and was given up and told I could not live. Having Dr. King's New Discovery in my store I sent for a bottle and began its use and from the first dose began to get better, and after using 3 bottles was up and about again. It is worth its weight in gold. We won't keep store or house without it." For sale by L. W. Randolph, druggist.

PARTICULAR MENTION.

Rev. J. W. Richardson has gone to Boston.

Miss Fannie Angerbauer, age 14, died yesterday of convulsions.

Mrs. John Adelman of 215 Grant avenue is visiting in Newark.

Mrs. Edgerton of East Front street is entertaining friends from New York.

Rev. and Mrs. Herbert Randolph are entertaining Mr. Randolph's parents and sister.

Mrs. Sarah Bradshaw, mother of Mrs. A. L. Force, has been ill several days with a heavy cold.

Mr. and Mrs. Truelow of New York are visiting their daughter, Mrs. A. W. Havliland of Rockview avenue.

Mr. and Mrs. John Hyler of West Front street left today to spend a few days among Brooklyn friends.

Miss Mabel Maxson gave a birthday party to a number of friends this afternoon. D. M. Gardner of Somerset street was the caterer.

Dr. D. C. Adams, W. H. Sebring and Henry Woodland go to Asbury Park this evening to visit Carson Commandery, K. T. The grand officers of the State will make their annual visitation to the commandery, and a royal time is anticipated.

THE BRAVE RESCUE.

A New York Tale, Which Tells of a Clever Rascal's Deception.

It was 9 o'clock in the morning at one of the East Side docks, which was crowded with people waiting for a Sound boat. Suddenly there was a cry from those nearest the water, and, as all rushed in that direction, the first object they saw was a child's head rising and falling with the waves, the hair streaming out like a mass of seaweed. She did not sink, yet every now and then the yelling spectators could plainly see her struggle as the cruel waves broke over her. A rowboat was heading toward the Brooklyn shore, and it seemed as if it must have passed over the spot; but the oarsman's attention was evidently elsewhere, for he neither heard the cries nor turned toward the perishing child.

Suddenly one of the hangers-on of the boat-landing plunged in and parted the waves with sturdy strokes as he quickly approached the child. He reached her, and, resting her head on his strong back, began the return. Cheers greeted him as it became evident that his brave deed was not done in vain. At this point one of the loafers took off his hat, and, passing in and out among the crowd, requested a contribution "for Bill's sake." Everybody felt that "Bill" should be rewarded; and soon the hat had a good lining of coin. As he finished his collection and stood hat in hand, attention was divided between himself and the approaching swimmer. Suddenly he mounted a pile of rope, and, gazing into the hat, began to speak.

"Friends, az I look at wot's in dis hat, dere's nothin' bigger dan a quarter. Now, most of youse is rich, an' how many would a dun wot Bill did fer a quarter. He's got a wife an' five children ter home, an' risked hiz life for de kid. I'se a poor man, but kin go more'n dat."

"So saying, he thrust an exceedingly grimy hand into an apparently empty pocket and brought forth a dollar bill, which he laid in the hat. His words had a salutary effect upon the crowd, men pressing forward on all sides, and soon copper was replaced by silver, and silver by bills. So that when the head of the hero appeared above the pier, bearing in his arms the dripping child, quite a comfortable sum awaited him. He received it with a modesty which made all hearts warm toward him.

The event probably would never have been remembered, except for an incident a few weeks later. One of the spectators was on the West Side awaiting a friend, when he saw the same tragedy enacted—the drowning child, the heroic rescue, the magnanimous speech, and the second collection. And not only was the play the same, but the actors were also.—New York Tribune.

Decided.

Maude—Have you decided how you are going to vote?

Miss Quivers—Oh, yes. I'm going to vote in my new black cloth gown, with pearl buttons.—Chicago Record.

In Early Youth.

"I was not aware that you knew him," said Tom Snack to an Irish friend the other day. "Knew him!" he exclaimed. "I knew him when his father was a boy!"—Burlington Gazette.

—Regan is coming.

THE CONTRARY BOY.

I am the queerest sort of boy the world has ever seen—
In fact, I don't suppose before my like has ever been;
Because, from early dawning to the setting of the sun,
I always want to do the things that really can't be done.

For instance, when the summer comes, I sit down by the gate
And almost tear my hair with rage because I cannot skate.
And through the heated August nights I often lie in bed
And moan and groan because I can't go coasting on my sled.

Then when the frigid winter's here, and things begin to freeze,
I feel as though I'd like to climb up in the apple trees
And pluck the blossoms from the twigs; but blossoms none are there
When winter winds are blowing and the appleboughs are bare.

At breakfast time I sit me down, and often deeply sigh
Because there's toast and buckwheat cakes instead of pumpkin pie;
Yet, when at dinner time we've pie, my tears come down like lakes
Because by that time I've a taste for toast and buckwheat cakes.

And I should say to other boys who think it's fun to be
Contrariwise, that they would best take warning now from me,
Because I find the habit leaves me always dull and sad,
And makes of me a very drear, ill-natured sort of lad.

—Gaston V. Drake in Harper's Young People.

THE CID'S HORSE.

Babieca, One of the Famous Animals of History.

What Bucephalus was to Alexander Babieca was to the Cid—a faithful servant, a devoted friend and a sharer of all his dangers on many a battlefield. Babieca is said to have been more like a rational being than like an animal.

The name Babieca means booby, a funny name for so intelligent a horse. He got it in this way:

The Cid when a youth asked his godfather, Don Peyre Pringos, to give him a colt, and they went into the paddock to choose one. Rodrigo (that was the Cid's name) let all the horses and colts pass by and took none of them until the last of all, a very ugly colt, and he chose that one. His godfather was angry and said, "Booby!" ("Babieca") "you have made a bad choice."

The horse kept the name, but did not deserve it, for it served his master faithfully for 42 years.

His first battle was with the Moors, when his master was only 20 years old; and after that his adventures were many and varied. Once the Queen led him up for the Cid to mount, because she wanted to do him honor. Babieca no doubt enjoyed himself. In all the wars with the Moors and in all the Cid's private adventures, which were numberless, this wonderful horse went with his master, and though he must have been wounded in battle more than once, he always recovered and seemed not to lose his strength or show any signs of age. He understood his master's lightest touch on the rein and was as obedient as he was brave.

After a while the Cid became very ill and knew that he was going to die. He left directions which were to be followed after his death. He told them to saddle Babieca and tie his dead body on the horse's back, that they might go out once more to battle. He said also that Babieca when he died was to be carefully buried, "that no dogs should eat the flesh of him who had trodden down so much dogs' flesh of Moors."

On the twelfth day after the Cid's death they led forth Babieca. They set the Cid's body on his back, strapping it firmly to the saddle and tying his feet to the stirrups. The Bishop of Valencia led Babieca by one rein and Gil Diaz, his master's servant, by the other. So Babieca carried his master into battle for the last time. The Moors were beaten and the trio went on their way to Castile. Wherever they halted on the road they took the Cid's body from Babieca's back and set it on a wooden horse that was made for the purpose.

Babieca lived two years after this, carefully attended by Gil Diaz, who never allowed any one to mount the horse that had carried his master so faithfully. When the animal died at last he was buried before the gate of the monastery, inside of which his master's body lay.

Cure for Headache.

As a remedy for all forms of headache, Electric Bitters has proved to be the very best. It effects a permanent cure and the most dreaded habitual sick headaches yield to its influence; we urge all who are afflicted to procure a bottle, and give this remedy a fair trial. In cases of habitual constipation Electric Bitters cures by giving the needed tone to the bowels, and few cases long resist the use of this medicine. Large bottles only 50 cents at L. W. Randolph's drug store.

To Aid in Furnishing

The new building of the

Young Men's Christian Association,

The ladies will hold in the New Building during

Thanksgiving Week,

A FAIR

and a series of

ENTERTAINMENTS,

which will be called

The Midway,

A Festival of Nations.

This will be the event of the winter.

Everyone is invited and nearly everyone will be there.

National drills afternoon and evening. Contests in the gymnasium. Shooting gallery. Boys' entertainments. Children's entertainments. Restaurant.

Every room in the large building will be occupied in an interesting manner.

REMARKABLE CURES

Of Recent Date.

A Statement from Ex-Mayor John Corson, Esq., of Clinton, N. J.

TO THE PUBLIC:

I acknowledge with the utmost pleasure the wonderful cure which Dr. Lighthill effected in my case.

I had been a sufferer from piles, which gave me constant pain and distress, during twenty long years, attended with frequent loss of blood and with great and painful protrusion of the pile tumors and rectum whenever my bowels moved.

I tried constantly to get relief from my sufferings, but to no purpose until Mr. Bryan, a friend of mine, who had been cured by Dr. Lighthill of the same trouble, recommended him to me, and he effected a complete and radical cure in my case also, and earned my lifelong gratitude.

JOHN CORSON.

THE CASE OF MR. PETER G. EYCK, OF BISSELL, HUNTERDON CO., N. J.

Dr. Lighthill Effects a Complete Cure Where Ten Physicians Had Failed.

TO THE SICK, SUFFERING AND AFFLICTED:

For many years past I have been afflicted with bleeding piles. Every movement of the bowels was attended with loss of blood and with intense pain which lasted for hours and sometimes all day. My condition was aggravated by a prolapse of the rectum, which greatly increased my suffering and sometimes gave me most agonizing pains.

So great was my distress and so bad my condition that I sold my farm, not being able to work it any longer. At one time the protruding pile tumors became so highly inflamed and swollen that they could not be replaced, and I had to go to bed, applying hot poultices for three months before I could get relief.

I had been under the treatment of ten different physicians, some of New York City, Easton, Washington and elsewhere, without any benefit whatever, and had given up my case as hopeless when, luckily for me, I heard of Dr. Lighthill's skill and success in such cases, and went to him for treatment, with the happy result that he effected a radical and permanent cure in less than four weeks's time; and I am glad to say that the entire treatment gave me neither pain nor distress.

I consider my cure perfectly wonderful, and so do all my friends and neighbors. I am confident that there is no case of piles which Dr. Lighthill cannot cure.

PETER G. EYCK,
Bissell, Hunterdon Co., N. J.

Dr. Lighthill

can be consulted daily (except Thursdays) on all CHRONIC, OBSTINATE AND COMPLICATED diseases of the human system of whatever name and nature, at his office and residence,

No. 144 Crescent Avenue.

Deafness, Catarrh and Diseases of the Head, Throat and Lungs successfully treated.

Piles of the most aggravated nature radically and permanently cured in a few weeks, without pain or detention from business, and all other rectal diseases are treated with equal success.

Mental and Nervous Derangements Epilepsy, Diseases of the Skin and Blood, Rheumatic, Neuralgic and Scrofulous Affections.

Diseases of the Heart, Liver, Stomach, Bowels, Kidneys and Bladder are successfully treated, even when other medical skill has failed.

MAID HAPPY

She who buys her Dress Trimmings

AT PECK'S.

Broken Dolls Made Whole,

Heads, Wigs, Arms and Legs for French or German Dolls.

Dolls Dressed to Order.

We would remind our friends that as the Holidays approach we are often too busy to repair the dolls brought to us, and therefore suggest that such dolls be brought now.

R. C. RAND, 140 West Front Street.

All-Wool Trousers,

$1.95

SEBRING, CLOTHIER,

Park Avenue, Packer's Block.

194-7

NOW IS THE TIME

To order your winter supply of

COAL.

We have completed our large plant on South avenue and are prepared to supply you with the best quality of Lehigh in the market. Also

Bluestone Flagging and Curbing.

12 large barrels best kindling wood for $2.

Leave orders at office, 171 North avenue, opposite depot.

No. 2 Coal, $4 ton. M. POWERS & SON.

Residence, South avenue, near Berckman street. 5 29 tf

YOUR HEAD

It's a Good head, and deserves a Good hat. The style, the fit, the price, suit all who put the matter

IN OUR HANDS.

E. M. LAING, Men's Goods,
105 Park ave.

10 2 tf

Great Underwear Sale!

Having recently purchased an entire stock of Ladies' and Children's Underwear of a Plainfield firm, we are prepared to offer you the GREATEST BARGAINS ever offered in this line, and for one week only we will close out this stock in connection with our own for 25 per cent. lower than any house in the city can buy them for. This is a bonafide, not a catch-penny sale.

25 dozen ladies' red flannel vests, all sizes.....75c, worth $1.35
18 dozen children's " " " .....50c, worth 75c
20 " " white merino vests, all sizes.....25c, worth 50c

We have the pants to match at the same prices.

Toys! Toys! Toys!

We always take pleasure in pleasing the little ones, and have purchased every Toy that has been manufactured. We have them both for boys and girls and nothing would make them happier than a useful Toy. It will be to your interest to price our goods when in our store.

Housefurnishing Goods.

We are happy to say that this department has proved us a grand success. The cause of the success was our LOW PRICES. For this week we offer you the following specials. Porcelain bowl and pitcher 65 and 75c, worth 90c and $1.10; milk pails 10 qt. 27c, worth 40c; 12 qt 33c, worth 45c; a pretty line of bird cages from $1.35 to $1.98. These prices are 20 per cent. lower than any other house. Just received a large and pretty assortment of Glassware suitable for the Holidays.

Coats. Coats.

We can truthfully say that we have sold more coats in the past week than any other house in the city. Why did we do it? Very easy answered—Our styles, prices and workmanship can not be excelled, and the public know a good thing when they see it. We can always save you money if you intend buying a Coat or Cape.

MILLINERY—Specials for one week only—trimmed Alpines 45c, worth 75c; ladies and children's colored fur and wool felt hats 50c, worth 89c; ladies' colored fur felt hats 79c, worth $1.25.

BOEHM'S, 113 WEST FRONT STREET.

Results

of close cash buying and selling. The economical customer gets the benefit.

1 lot Moquette Carpet at 69c.
1 lot Velvet Carpet at 95c.
1 lot extra super all-wool Carpet at 50c.

Japanese Rugs.

3 ft x 6 ft, value $2.50.....$1.98
6 ft x 9 ft, value $7.25.....$5.90
7 ft 6 in x 10 ft 6 in, value $10.....$8.75
9 ft x 12 ft, value $16.49.....$13

Smyrna Rugs.

3 ft x 6 ft.....$4.50
2 ft 6 in x 5 ft.....$3.39
2 ft x 2 ft 5 in.....$2.69

1 lot Fur Rugs at $2, $2.25 and $2.50.

YOU

can save some money on your Saturday needs with us. A few more books and engravings are left yet and will be given out this Saturday night with a 50c purchase.

EDSALL'S

Commercial Palace, Babcock Build'g

PATENT CORK SOLE

Women's Boots. Cork runs from heel to toe, protecting ball and shank of foot from cold and dampness. The shoe is thoroughly flexible, has the appearance of the finest hand welt, and the clumsy appearance of the old-fashioned cork sole is done away with. Made on anatomical lasts.

DOANE & EDSALL.

WOMEN CONVINCED CLARKSON.

The Iowa Politician Studied Equal Suffrage in Colorado and is for it.

J. S. Clarkson was in Colorado in September, and studied the activity of women in the campaign there. He was in Denver election day and studied them at the polls. Now he says:

"The highest minded man, however jealous or sheltering he may be of his wife, mother or daughter, as against any rude touch of the world could not have found any objection to what occurred at the polls in Colorado.

"The women cast a large majority of the votes in Denver, and the presence of a single good woman at a polling place made the men there as quiet and respectable as at a theatre or church, and, regardless of her rank or station, the American woman is as much of a queen at the polls as in the drawing-room, and as much deference is paid her.

"The women went early to the polls and many families went together. The women gave enthusiasm to the work and 90 per cent. of the women voted. They were not led away and deceived as many feared they would be, by the sophistries of communism rampant there.

"It must be remembered by the skeptics of the East, who may attempt to dismiss all this as the action of women on the frontier, that most of the people of Colorado and the women there are as refined and well educated as in any Eastern city or State.

"The good women have voted in much larger proportion than the bad. The women were not only well informed on all the questions of the day, but they furnished some of the ablest speakers.

"Indeed this election in Colorado has left very little of good argument for the sincere opponents of woman suffrage. I believe that woman suffrage is inevitable in every American State, and that as it comes it will bring good to every State and every city, especially, and to the nation.

"The problem of municipal government will not be solved successfully until woman and her moral conscience and quick intelligence are brought to bear on it. She who bears soldiers need not bear arms."

THE WESTERN GIRL.

She is Jolly, Untrammeled, and Has a Good Time.

There may be things which the Western girl lacks; but one thing she surely has—that is a good time! There still is, and, much more, there was a picturesque social liberty in the average Western town whereby the girls and boys have profited. The laws of conduct were few. "Nice" girls could do things which would make a woman reared in a more conventional atmosphere shudder to hear.

The conventional woman did not consider that the liberty accorded to the Western girl was matched by the respect exacted of the Western man. It certainly appears an audacious breach not only of conventions, but of common propriety for a girl of 19 to drive away with a boy of 22, take supper in a public restaurant and come home by moonlight. Yet the boy would no more dream of thinking lightly of the girl than the girl dreams that she is exposing herself to criticism.

We disapprove, most of us who have lived much in the world, of such actions; but, nevertheless, there is a kind of innocence about it that is touching. These daring girls become the best of wives, the most devoted of mothers, and outside of their homes carry their energy and gay-hearted courage into all manner of charity and good works. Perhaps the bold young man who marries one should be punished for not having married a more demure and modest creature; as a matter of fact, he isn't. He goes about blissfully ignorant that his wife has brushed off the evanescent first bloom of modesty, that, like the down of a peach—you will all remember the rest. He thinks that she is as sweet and innocent as a girl can be. And so, very often, she is, although she has not had a chaperon in her life, and has read any novel that she cared to read, and calls her masculine acquaintances by their Christian names.

But in her heart she may not have half the cynical wisdom of an Eastern society girl who has been most carefully trained.

She has a simple belief in the decency of men. She knows, it is true, that young Eddy, who has such beautiful eyes and sings so delightfully, sometimes drinks more than is good for him; but she knows no more. Why her father should look so black when Ralph calls she cannot imagine. To her Ralph seems a wit and a lovely fellow. Nobody else sends her such flowers, or can pay little attentions with such a bewitching, half tender, all worshipful air. And Ralph is a good business man, too, so what has got into papa to make him so horrid? One day, perhaps (for the child is not the least bit in love with Ralph, it is only her fancy and her vanity that are engaged), she will frankly ask her father, who is the biggest and in many ways the nicest of her chums, why he doesn't like Ralph. And if her father is wise, he will tell her as frankly as she has asked. But he will blush, the honest, faithful husband that he is, while he stammers through his story.—Octave Thanet.

Co-operative Housekeeping.

The co-operative housekeeping, at Wellesley College, Mass., is very interesting. Eliot Hall contains 35 women, who, by giving one hour a day, with the help of one domestic (not a servant), run the house and have better service than most hotels. Here is one example of the dispatch with which things are done: Eight women wash the dishes, set all the tables, sweep and dust the dining-room in from 20 to 30 minutes. One woman makes the bread, one the cake, one desserts, one takes care of the vegetables, &c. It is remarkable how expert each becomes in her duty, and the hour hardly seems a loss to her regular work. It is quite the thing for a woman to do her own washing and study Greek.

How's This!

We offer One Hundred Dollars Reward for any case of Catarrh that cannot be cured by Hall's Catarrh Cure.

F. J. Cheney & Co., Props. Toledo, O.

We the undersigned, have known F. J. Cheney for the last 15 years, and believe him perfectly honorable in all business transactions and financially able to carry out any obligation made by their firm.

West & Truax, Wholesale Druggists, Toledo, O.

Walding, Kinnan & Marvin, Wholesale Druggists, Toledo, O.

Hall's Catarrh Cure is taken internally, acting directly upon the blood and mucous surfaces of this system. Price, 75c. per bottle. Sold by all Druggists. Testimonials free.

DRAMA AND OPERA.

THE GRAND OPERA SEASON IS OPEN. THE FIRST NIGHT.

Comic Opera is Having an Unusual Run in New York. Palmer Cox's Brownies on the Stage. The Evolution of the Dressing-Room.

The season of grand opera is now fairly open, and the greatest group of musical artists ever gathered together are charming the music-loving New Yorkers (who can afford the entertainment) in the Metropolitan Opera House. The opening night saw one of the largest audiences of society people that ever graced an entertainment, and the money represented in dresses and jewels would be an astonishing amount in at least eight figures. Beautiful women, beautifully gowned, radiant young debutantes, blase beaus and people of all conditions—the poor excepted—applauded and chattered and fluttered, as the tuneful measures were sung by the most accomplished artists that the two hemispheres hold. It was a great night, and the succeeding ones are only less brilliant and bejewelled, showing the great hold that French and Italian opera has upon the people here.

Comic opera is having unusual vogue in the metropolis this year. There has been this form of entertainment for many weeks at the Broadway Theatre, where the Bostonians, with "Prince Ananias," succeeded De Wolf Hopper and "Dr. Syntax"; at the Herald Square, where "Rob Roy" is having a long run, and at Abbey's, where Lillian Russell made her debut under her new managers. Opera of any kind seems very popular in New York, and the comic variety has fully captured the popular fancy. And it is given with a wealth of stage accessories and beautiful pictures that compels the admiration of even those unfortunates whose ears are not cultivated, and who must depend on what they see, and the spoken dialogue for their pleasure.

Something new in the theatrical line is Palmer Cox's Brownies, an entertainment especially designed for children, although older people will doubtless make most of the evening audiences. At the opening night at the Fourteenth Street Theatre there were more children than have been seen at any evening performance for a long time. The boxes were crowded with them. The balcony resembled a flower garden of bright faces and sparkling eyes. Down in the orchestra were a lot more of them, all handsomely dressed, and all were having just as good a time as if there were no reason for their ever going to bed. They were amused by the funny dances of the brownies, they laughed over the infections playing of "dot feedle Cherman band," and were thrilled with horror by the fire-breathing dragon, and the big birds of ill omen that swooped down on the storm tossed gnomes and carried them off. The spectacles and transformations were remarkably well done. One was an earthquake scene, accompanied by the eruption of a volcano, which the brownies tried to extinguish by playing water from a hose on the streaming lava. Another pleasing bit of stage realism was the arrival of the king of the brownies, who made his entrance inside of a marvellously natural looking watermelon, drawn by a liliputian pony.

The evolution of the stage dressing room from an ugly spot where no actress remained except through necessity, to a bower of beauty has been often remarked. What is undoubtedly the handsomest dressing room in the city is Miss Russell's at Abbey's Theater. The walls of her apartment are covered with folds of rich Japanese silk, with a white ground and blue stripe. The floor is covered with soft carpet of a corresponding hue, giving a rich tone to the room. The electric lights are numerous, in fact there is a light in every conceivable place where it can shed radiance over Miss Russell when she is preparing for the stage. She is one of the most particular actresses on the stage about her appearance. There is never a fold of her dress awry. She is not satisfied with the judgment of her maid, but invariably gives a parting look when ready for the stage to assure herself that her appearance is correct. She has two very large mirrors in her room, by which she can view herself from her blond hair to her well fitting footgear. When she seats herself in her dressing room it is upon a richly upholstered chair in gold finish.

This summer at the seaside Henry Clay Barnabee, of the Bostonians, was asked to take part in an entertainment at one of the hotels. He recited several poems, and then brought his performance to a conclusion with "The Cork Leg." The audience applauded him most heartily—all but one woman, who was sitting next to Mrs. Barnabee in the front row. As Mr. Barnabee concluded this woman turned to her and said:

"Now, I don't think he is a bit funny, do you?"

"Not a bit," replied Mrs. Barnabee, promptly. "And what is more, if Mr. Barnabee were any relation of mine I should feel awfully ashamed of his going on like that."

The death of Col. John A. McCaull removes one of the most active figures in the American comic opera world of the last decade. He was the first manager of the Casino, and among the artists who made their early success under his management, either at that theatre, at the Bijou or at Wallack's, were Lillian Russell, Francis Wilson, Digby Bell, De Wolf Hopper, Selina Dolaro, Pauline Hall, Lillie Post, Will Carleton, Signor Perugini and Mathilde Cottrelly.

LINWARD.

An Interesting Discovery.

Antonio Cerevas, a noted scientist, has just reached Oaxaca, Mexico, from the State of Tobasco, where he has discovered some of the most wonderful and interesting ruins yet found in Mexico, while exploring a wild and wooded district in the valley of the San Pedro river. In that State he came upon an ancient deserted village, which is surrounded by 13 pyramids. These pyramids are 13 meters high, and are constructed of brick and stone. Mr. Cerevas has returned to civilization for the purpose of organizing a company to make further explorations of the ruins.

A True Saying.

The husband was complaining and the wife was busying about, hunting for the sunshiny places.

"Life is a burden," he sighed.

"Yes, dear," she answered, "but you know we couldn't exist very well without it."

Then he smiled and took a new hold.—Detroit Free Press.

VOLUNTEERED

A responsible citizen writes us: "Also send another bottle of REYNOLDS'S DISINFECTANT; we are quite sure it is more efficacious than ——'s" The air of the sick room is perceptibly better since using it. (Signed) respectfully yours, X. Y. Z A volunteer testimonial like that is very gratifying, and we have many such. REYNOLDS'S DISINFECTANT stops decay and kills bad odors without making worse odors; is equal to any and cheapest of all: QUART BOTTLES 25c. Invented and made only at REYNOLDS'S PHARMACY, Park and North aves

"Fair" Verses and a Joke.

It is related of Dr. Oliver Wendell Holmes that at a country charitable fair he was entreated to furnish a letter for the post office. He seized a sheet of paper and between its folds placed a one dollar bank note. Turning to the first page he wrote the following:

Dear lady, whoso'er thou art
Turn this poor page with trembling care,
But hush, oh hush, thy beating heart,
The one thou lovest will be there!

The page turned enclosed the attractive greenback. On the third page, opposite the banknote, he wrote:

Fair lady, lift thine eyes and tell
If this is not a truthful letter;
This is the one thou lovest well,
And naught (0) would make thee love it better.

The Stones of the Months.

The emerald is supposed to be particularly lucky to those born in the month of May. She is also to be wealthy, and to possess an eloquent tongue. The cat's-eye belongs to June, the ruby to July, the moonstone to August, the sapphire to September, and the opal to October. The name may be regarded as a synonym for hope, in the beliefs of the ancients. The topaz is November's stone, and the turquoise is January's, and the pearl belongs to February, the jacinth to March, and diamonds to April.

A Well Trained Waiter.

—Fliegende Blaetter.

The Emperor's Daughter.

Princess Victoria Louise, the chubby little daughter of the German Emperor and Empress, is not a very pretty child, but is a rosy, healthy and happy one. She is now two years old and is uncommonly bright and intelligent. As the only girl among so many little sons, she is a great pet, the Emperor being particularly devoted to her. As for the baby's young brothers, they are her slaves and adorers, one of the chief desires of their hearts having been fulfilled when they acquired "a little sister." The princess resembles both father and mother.

A WOMAN'S BACK.

THE MAINSPRING OF HER LIFE.

[SPECIAL TO OUR LADY READERS.]

Few people realize this.

What can she do, where can she go, so long as that dreadful backache sags both strength and ambition?

She cannot walk or stand, her duties are heavy burdens, and she is utterly miserable.

The cause is some derangement of the uterus or womb. Backache is the sure symptom.

For years Sarah Holstein, who lives at 7 Perry Street, in Lowell, Mass., suffered with falling of the womb. The best doctors failed to relieve her, and as a last resort she purchased six bottles of *Lydia E. Pinkham's* Vegetable Compound. Now she is a well woman.

The dreadful pain in her back stopped after taking the second bottle. She wishes she had taken it sooner, and saved both money and years of suffering.

This Vegetable Compound is the one unfailing remedy for such troubles. A woman discovered it and gave it to woman.

"Trust Those Who Have Tried."

Catarrh caused hoarseness and difficulty in speaking. I also to a great extent lost hearing. By the use of Ely's Cream Balm dropping of mucous has ceased, voice and hearing have greatly improved. J. W. David-on, att'y-at-law, Monmouth, Ill.

I use Ely's Cream Balm for catarrh and have received great benefit. I believe it a safe and certain cure, very pleasant to take. William Fraser, Rochester, N. Y.

Price of Cream Balm is fifty cents.

—William J. Buttfield of Grove street has purchased at the horse show a valuable bay cob which once belonged to ex-Mayor Grant.

FIFTY-TWO DIVIDENDS.

As a general thing investors are pleased to received only two dividens a year, and if they are paid with regularity are fully satisfied. When one however, can receive fifty-two dividends in a year upon an investment of only three dollars the matter deserves very serious attention.

The Independent of New York for forty-six years has held the first position among the great religious, literary and family weeklies of the land. It presents features for the coming year far in advance of any heretofore offered. It has the leading contributors of the world, it prints the best poetry, it has twenty-one departments, edited by specialists, devoted to Fine Arts, Science, Insurance, Finance, Biblical Research, Sunday-School, Missions, Health, etc. The Independent is particularly fitted for intelligent people, whether professional men, business men or farmers, and for their families. It costs but six cents a week and gives a great deal. A subscriber receives fifty-two dividends a year.

The subcription price of The Independent is only three dollars a year, and a sample copy will be sent to any person free by addressing The Independent, New York City.

WANTS AND OFFERS.

Advertisements under this heading, 1 ct. a word, each insertion. (Less than ten words, ten cents.) Cash must accompany ads.

SOMEBODY by mistake took an umbrella from Trinity Reformed Church after prayer meeting last night. The party will oblige the owner by returning it to The Daily Press office.

COMPLETELY furnished house for rent, a few minutes walk from North Avenue Station. Improvements, barn and ground. Rent from Dec. 1, or sooner, to May 1, 1895, $2.50. Address Owner, P. O. Plainfield. 11 22 3

WANTED—A laundress; must have satisfactory references. Apply at 531 West 8th st. 11 20 3

FURNISHED rooms to let at 114 Crescent avenue. No children. 11 17 6

$25,000 TO LOAN on gilt edge Plainfield mortgages. Reed & Coddington, att'ys. 11 14 tf

WANTED—Two girls, one cook and laundress, other waitress and upstairs girl; must have references; Swedish or Protestant preferred. 93 Rockview ave. 11 21 2

ORGAN for sale, in fair condition; handsome case; low for cash; $50 in installments. Apply at this office. 11 21 tf

FOUND—Diamond pin. Inquire at this office. 11 21 2

WANTED—A girl for general housework, no washing or ironing. Apply 12 Rockview avenue.

A MARRIED couple desire two, three or four unfurnished rooms. Gift, Press office.

10 ROOM house to let all new, with hot and cold water and bath. From Dec. 1 to April 1, 1895, rent only $20 per month, on account of party going to Europe. Apply at premises 31 Fairview avenue, North Plainfield.

A PLEASANT southeast room either with or without board, all improvements including use of bath room, terms moderate. 147 East Fifth street. 11 22 3

AGENTS wanted. Men and women out of employment can make big money, and those employed can add to their incomes by devoting a portion of their time soliciting orders among their friends for the very latest designs in albums and silverware. A nice genteel business. You carry a neat plush sample roll for silver. Get some of this holiday trade. These goods are sold on the easy payment method. Liberal commissions. Address The Home Specialty Co., 61 Mechanic Street Newark, N. J. 11 22 2

Bell Ringers.

THE CELEBRATED

HOTCHKIN SISTERS

AT

Bethel Chapel,

Corner 5th and Washington sts.,

FRIDAY, NOV. 23, at 8 p. m.

Adult admission	25c
Children	15c

11-22 3

In order to make room for a full line of Holiday Goods, I am selling Millinery Goods at greatly reduced prices. Some of the bargains are Trimmed Hats from 75c up, and double faced 3 inch satin ribbon in all colors at 19c a yard.

Mrs. L. Adams,

111 East Front st., Under 1st National Bank.

TAXATION.

Official Notice.

The Commissioners of Appeal in cases of taxation for the City of Plainfield, will meet in the Council Chamber on the 4th Tuesday in November (the 27th inst.,) and sit from 2 o'clock p. m. until 5 o'clock p. m., or longer if found necessary, to dispose of all cases submitted to them for consideration

W. C. Ayers,
Jeremiah Manning,
J. F. MacDonald,
Commissioners.

Dated Plainfield, N. J., Nov. 16, 1894. 11 16 9

H. H. SHUTT,

PHOTO ENGRAVING,
181 NORTH AVENUE.
Illustrations of every kind for printing press.

Neckwear,

We draw your attention to our little line of 25c and 50c neckwear. The nobbiest of tecks, bows and 4-in-hands. Just enough assortment to suit every taste. The plain or stylish man will find his favorite among them and find them worth double the money.

Cloaks.

In buying your coat you look at the material, the style, fit, and workmanship No use buying something at a low price that's not worth half the price Our styles are commended for their perfection, our prices spoken of as being "below par," and better still we can suit you. Come in.

LEDERER'S

Some new oil cloths received.

Thanksgiving Rhyme and Reason.

Call me early, call me early,
If you want your Oysters prime.
For the Turkey's Thank-day dressing,
Oysters must be had in time.
Now's the time to place your orders—
We fresh oysters get for you.
If you don't want turkey dressing,
Try our specials—fry or stew.
Housewives must be up and doing,
For the turkey must be ate,
And when served with Rogers's oysters
All will want another plate.

Rogers, Superior Seafood, 232 West 2d Street.

The Two Van's

TOMORROW,

SATURDAY, NOV. 17.

Extra sugar cured hams 11½c pound; extra sugar cured shoulders 8½c lb; new French prunes 4 pounds for 25c; new choice figs 3 pounds for 25c; extra cleaned currants 4 pounds for 25c; extra new raisins 4 pounds for 25c; 1 gallon pure sweet cider 17c gallon; extra creamery butter, best in the city, for 25c pound.

Given away free—either 12½ pounds best flour, 1 pound baking powder, 6 cakes Babbitt's soap or 3 pounds mixed candy with 1 pound 50c teas

FULPER'S, 207 W. FRONT STREET

You can always tell a good thing when you see it imitated. Don't you think it will pay you to trade at the store that others try to follow? And how closely they imitate Plainfield's leading store. It makes our business grow.

COAT DEPT—Are you thinking of buying a new Coat or Cape for yourself? If so, don't buy until you see what good ones we are offering at prices that will interest you.

$1 98

Buys a Comfortable of our own make. They are made of fine twilled Silkoline and filled with pure white cotton $1.75 for fine home-made cheese cloth quilts.

HOSIERY—

We have the name of selling the best Hosiery made and selling it lower than all others

Children's Lisle thread hose, Hermsdorf dye, all sizes, 19c.

69 CENTS

Is all we ask for the Norfolk and New Brunswick ladies' ribbed vests. Wool they are, regular price 98c.

23 CENTS

Is what we ask for a fine Cashmere Glove. Same as you usually pay 35c for.

GENTLEMEN,

It's worth your while to examine those bargains in Socks. The prices are just half what you usually pay.

FOR THANKSGIVING

You will probably want new table linen and napkins. Take advantage of our special sale. The prices are in your favor.

Another case of those white cotton blankets 49c pair.

Lot of raw silk wash rags 2c each.

7 CENTS.

The Japs never made them for 7c, but that's all we ask for those Japanese tea pots. Gold banded cups and saucers 10c each.

We are always advertising good things at low prices. It's what the people are looking for these days.

WHITE,

of Plainfield.

Fred Endress,

Dealer in all kinds of

CHOICE MEATS

Jersey pork and poultry a specialty.
203 LIBERTY STREET

Before buying, see our line of

HEATING STOVES

AND

RANGES.

Hardware, Plumbing, and Sheet Metal Work.

A. M. GRIFFEN,

119 East Front st.

N. E. KING,

High Grade Portraits

in Crayon, Pastel and Water Colors.

483 Lexington ave., Brooklyn, N.Y.

Refers by permission to John A. Thickstun, L. B. Woolston, J. L. Blackford, L. W. Randolph, A. L. Force. Further information at the drug store of L. W. Randolph or office of The Daily Press, where specimen of work can be seen. 11 20 tf

TAKE THE TIME

to look over the following list carefully; then go to

PUTNAM & DE GRAW.

Astrachan band trimming, black Coney fur trimming, black jet and silk trimming, leggings for children and ladies, fascinators all colors and prices, down pillows and head rests, ladies' and children's fast black hosiery 10c up, boys' heavy fast black double knee hose for 18c, comfortables (our own make) extra heavy and large sizes, very low in price; boys' shirt waists 25, 50c and $1; umbrellas, gloves, jewelry, handkerchiefs, the best in the market for 5c; ladies' white embroidered handkerchiefs for 34c, worth 50c; ladies', gents and children's underwear all styles and prices; men's blue flannel shirts.

210 West Front Street.

NEW DYES FOR COTTON.

BEAUTIFUL AND BRILLIANT COLORS THAT DO NOT FADE.

Scientific Discoveries that Lighten Labor—A Weaver's Experience in Dyeing—Carpets where the Color Stays as Bright as When New.

Within the last few years science has been at work in the matter of dyeing, and the results are the fast diamond dyes for cotton,—turkey-red, pink, purple, orange, olive-green, brown, etc. These dyes make colors so fast that even washing in strong soap-suds will not start them. If a woman is sure to get the fast diamond dyes for cotton when she wants to dye cotton, she will be able to dye absolutely fast, non-fading colors that will stay until the goods are worn out.

A practical dyer, writing in the Weavers' Herald, says, "I used to dye with roots and barks, but after all my work, (and it was a tedious job,) I was not satisfied, for the colors were homely and often faded. At last I commenced to use diamond dyes, and the process is so simple and easy that the work is a pleasure. I have used carpets made of rags dyed with diamond dyes three years, and the colors are still as bright as when new."

Many of the diamond dye fast cotton colors are so superior to other dyestuffs that they are used by dyers everywhere, even in the big mills and the large dye houses. Imitators of these reliable dyes may claim that their cotton dyes are "just as good," but practical tests prove the diamond is the only kind that makes colors which soap will not wash out or sunlight fade.

The diamond dyes come in nearly fifty different colors, for silk, wool and cotton, and will dye anything, from a pair of stockings to a dress or cloak.

No More Distressing Piles,

No more

Torturing Skin Eruptions,

Salt Rheum, Eczema, etc. These are cured BY

Batchelor's Curative Ointment

A sovereign remedy for above complaints, the king of all ointments or salves. It should be kept in every house, if only for burns, scalds or bruises. For sale by

FRANK ROWLEY,
DRUGGIST,
45 Somerset st., – Plainfield.

Sample sent free on receipt of postal, 30 East 10th street, N. Y.
Batchelor's Hair Dye, best in the world.
10 30 4m-eod

TERRILL & COLE,

Undertakers and Embalmers

200 West 2d street.

Next to Trinity Reformed Church.
First-class livery attached.
Telephone 153. 11 26 y

PLAINFIELD SOUVENIR
SOLID SILVER SPOONS.
COLLIER'S,
103 PARK AVENUE.
ESTABLISHED 1869.

The Perfect Water Heater.

DAVID T. KENNEY,
PRACTICAL PLUMBER.
SANITARY APPLIANCES
193 North Ave., opp. Railroad Station.

Hot water boilers, warm air furnaces; extensive stock of goods displayed. Porcelain bath tubs, water closets and washstands. Perfect ranges, boilers and furnaces a specialty. Estimates furnished 8 18 t

Horses Clipped
At D. S. Roberts's Livery.
Experienced clipper. Quick and satisfactory work. 10 27 m

Joseph E. Mosher,
Agent for
H. J. Hayden & Co.,
WAR CLAIMS ATTORNEYS, WASHINGTON, D.C.
All claims put in our hands will receive prompt attention.
Call at the Crescent Cigar Store for fine cigars

L. L. MANNING.
Marble and Granite Works
Cor. Central Ave. and Front st., opp. First Baptist Church.
Over 100 monuments and headstones to select from. Prices never so low.

CLEANER COAL.
L. A. Rheaume, Ag't.
60 BROADWAY, cor. 6th ST.,
Invites the public to inspect the operation of his newly added steam vibrating mechanical screen for nut coal, which he confidently believes enables him to deliver cleaner coal than is possible by any other method of screening.
UPPER LEHIGH AND HONEYBROOK COAL, in best qualities and various sizes carried in stock.
ROUGH AND DRESSED LUMBER.
He would also announce recently increased facilities for TURNING and SCROLL SAWING and is prepared to execute orders for the same on the best manner, at short notice. 6-19-tf

MILLIONS ARE WANTED

St. Louis Parties Bring Suit Against Gould's Estate.

The Soldiers' Orphans' Home of That City Demands the Return of Money Foolishly Entrusted to Russell Sage and the Wizzard of Wall Street—Eleven Million in Bonds.

New York, Nov. 22.—Surrogate Fitzgerald has granted an order requiring the executors of the will of Jay Gould to show cause to-morrow why they should not be compelled to file an inventory of the estate of the millionaire, or that an attachment be issued against them for failing to do so.

This step is taken at the instance of the Soldiers' Orphans' home of St. Louis, the owners of $10,000 of Consolidated bonds of the Kansas Pacific Railroad company, which has for some time past been in litigation with the estate of Jay Gould and Russell Sage, in the hope of compelling restitution of $11,000,000 of trust funds, which, it is claimed, that Gould and Sage, as trustees, had possession of and appropriated to their own use.

The object of the proceedings is to compel an inventory of the estate so that some definite information may be had as to the exact value of the property which Jay Gould left, with a view to having a sufficient amount deposited with the court to satisfy the claim of the Consolidated bond holders to this $11,000,000.

The order was obtained by Lawyer Louis J. Morrison, the attorney for the Soldiers' Orphans' home of St. Louis, and was based upon all the proceedings which have been taken against Sage and Gould for some years past, including the proceedings before the United States railway commissioners, the action in the United States courts, and the latest suit, but recently brought in the supreme court of this country by the Soldiers' orphans' home, the object of which is to compel the estate of Jay Gould and Russell Sage to refund $11,000,000. An affidavit of John Rooney, the secretary of the committee of the Kansas Pacific Consolidated bondholder, at whose instigation this new proceeding is taken, accompanies the papers, and recites some of the facts upon which the court was asken to grant the order.

Rooney refers to the fact that the home is a creditor of Jay Gould's estate, and that he object of the proceedings is to recover misappropriated trust funds to the amount of $11,000,000 taken from the Kansas Pacific Concolidated trust by Jay Gould, consisting of securities placed there for the benefit of the bondholders under a deed of trust, and the conversion of the same to his own use. He says that the proof of this consists of a memorandum signed by himself, of a letter with his signature, and of his answer under oath to the United States Pacific Railway commissioners, and other documents.

The Consolidated bondholders want to have their claim against the estate secured in some way, if possible, and therefore they want the surrogate to compel the executors to file their accounts, and have them settled, and to direct them to deposit a sum in court sufficient to satisfy their claim.

The affidavit shows that the estate consists largely of railroad stocks, including Wabash Railway company, the Missouri Pacific and Manhattan Railway companies, the two former which have depreciated in price, and the latter recently reported greatly diminished earnings. Notwithstanding these facts it is supposed that the estate could satisfy the claim of the Kansas Pacific bondholders for this $11,000,000 with property within the jurisdiction of the court if the executors of Jay Gould had not engaged in a contest with the tax commissioners, upon the ground that the estate was illegally assessed at $10,000,000 and that in fact none of the property of the estate was in this county, but removed to Tarrytown.

CHRISTIANS KILLED IN CHINA.

Reported Persecutions in the Province of Se-Chuen.

Lyons, Nov. 22.—A dispatch from the bishop of Hoo-Pe, at the north end of Lake Tourg-Thing, central China, has been received by the Catholic mission here. It announces that violent persecutions of Christians have broken out in the province of Se-Chuen. Numbers of Christians are reported to have been killed.

Gen. Stockton's Daughter Weds.

Trenton, N. J., Nov. 22.—The wedding of Miss Isis Yturbide Stockton, daughter of General Robert F. Stockton, president of the United Railroads of New Jersey, and George W. Burleigh, a lawyer of New York, occurred in Trinity Episcopal church. The officiating clergyman was Rev. Henry M. Barbour, rector of the church. The church was filled with fashionable people representing the exclusive sets of New York, Philadelphia and New England.

Standard Oil Officials Indicted.

Austin, Tex., Nov. 22.—The McKennon county grand jury has created a sensation by returning indictments against all the officials of the Standard Oil Co., from John D. Rockefeller down The charge is violation of the anti-trust law of Texas.

Dynamite as Testimony.

Columbus, O., Nov. 22.—Forty sticks of dynamite were introduced in the trial of Col. Coit for the Washington Court House militia shooting. They were found near the building showing that the strikers intended to blow up the troops.

Discovered a New Comet.

Boston, Nov. 22.—A telegram to Harvard college observatory from Lowe observatory, California, announces the discovery of a comet by Edward Swift It is faint with a short tail and has a slow easterly motion.

New London Will Have a Contest.

New London, Conn., Nov. 22.—Ex-Mayor Andrew Bentley has served notice of contest upon his successor James Johnson, alleging frauds at the election.

FROM PULPIT TO PRISON.

Rev. Dr. Buck Sentenced to Three Years for Swindling.

Baltimore, Nov. 22.—Solomon T. Buck, for twenty years an Evangelical preacher, has been convicted of receiving money under false pretenses and sentenced to three years' imprisonment in the penitentiary.

Buck engaged a number of agents last spring to sell a water filter, requiring each to deposit $50 to secure him against loss. He disappeared without settling up with his employes and was captured in Blossburg, Tioga county, Pa., by local detectives.

The prisoner is 56 years old. Until 1876 he was a well known member of the ministry in Pennsylvania, belonging to the Evangelical association. He was a contributor to the religious press and also holds the copyright on a number of illustrated editions of the Lord's prayer and ten commandments, which bring him in a good income. He has a wife and a large family of children.

The minister has considerable literary talent and is now at work on a book which is to be issued under the title of "From the Pulpit to the Penitentiary" as soon as he has served his term.

CRUISE OF THE PORTSMOUTH

The Training Ship at Newport From a Three Month's Voyage.

Newport, R. I., Nov. 22.—The United States training ship Portsmouth has arrived here. Captain McGowan reported a fair voyage. All hands are reported well. Not a man or boy deserted during the cruise. The voyage across was uneventful except that an exhausted falcon came aboard in mid-ocean and died after several days of lingering.

The ship's supply of provisions had become greatly reduced by the long trip, some eighteen days overtime, and there was little left to eat except the more ordinary ship fare, so there were hurried orders sent ashore that a respectable supper might be served.

The ship will probably lie here a week or two and then go on her winter cruise to the West Indies with a new class of apprentices.

The White Czar's Wedding.

London, Nov. 22.—A St. Petersburg correspondent says: There is some talk of a state procession at he czar's wedding. At 2 o'clock in the afternoon of the wedding day it is believed that the pair will receive the diplomatists, who will present them their new credentials. The Princess Alix's wedding dress is silver brocade, looped with ribbon and marabout feathers, with a train of the same material, cut in empress fashion. The imperial mantle is purple and is lined with ermine. The veil is Brussels lace with orange blossoms and ornaments of pearls and diamonds.

Rioters Tore Up the Railroads.

Parkersburg, W. Va., Nov. 22.—It is reported here that over 300 Italian laborers on the Roaring Creek railroad in Randolph county have torn up the tracks and switches near Wormeldorf. The Italians say they have not been paid for four months. The railroad which is in the hands of a receiver, recently appointed, connects with the West Virginia Central and runs into the coal region.

Anthracite Coal Prices Cut.

New York, Nov. 22.—Anthracite coal prices are being cut at all points on the Pennsylvania and Lehigh Valley, and also, it is said, on the Jersey Central. Every shipper to points on railroads touching Philadelphia, is entitled to as good a rate at the mine as that given to Philadelphia, which is $2 on stove coal, $1.90 on chestnut, $1.75 on egg and $1.65 on broken.

Scored Against Princeton.

Orange, N. J. Nov. 22.—The Orange Athletic Club's football team scored against the Princeton University eleven on Orange Oval, the score being Princeton 16, Orange 4. Princeton was evidently overtrained and weak behind the line. She exhausted herself in the first half, and in the second half failed to score. Orange played a hard, steady game.

Five Years at Hamden Park.

Springfield, Mass., Nov. 22.—Acting Manager White of the Harvard football team has signed a contract with the Hampden Park owners which gives him an option on the use of the park on any or every Saturday in November for the next five years. This means that the Yale-Harvard games will be played here another five years.

Burned the Jail and Themselves.

Talepuah, I. T., Nov. 22.—The city prison at his place was destroyed by fire last night. Two of the prisoners set the prison fire. They perished in the flames. They were Dr. O. Halloran, a veterinary surgeon from Coffeyville, Kansas, and Bill Downing, a Cherokee.

Money for the Veterans.

Washington, Nov. 22.—The secretary of the interior has drawn his warrant on the secretary of the treasury for $10,770,000 to be used in payment of pensions on December 4.

Archbishop Chapelle Dying.

Santa Fe, N. M., Nov. 22.—Archbishop Chapelle is lying dangerously ill from a sudden attack of pneumonia. His physician expresses grave doubts for his recovery.

Burglars in Newark.

Newark, N. J., Nov. 22.—The residence of Edward S. Mendels was entered by burglars and jewelry and clothing were stolen to the value of $400.

Union's Football Victory.

Syracuse, N. Y. Nov. 22.—The Syracuse university football team and the Union college eleven tried conclusions here. Union won by a score of 16 to 10.

FLASHES FROM THE WIRES.

Mrs. Chas. C. Wetherill, while handling a revolver at Riverton, N. J., shot and instantly killed herself.

The trial of Jesse C. Hansee, the Hoboken pension agent, accused of accepting illegal fees was postponed at Trenton until January.

John F. Mollard and Christian Schwartz at Paterson, N. J., were sentenced to two years imprisonment each for operating an illicit distillery.

THEY MUST HAVE MONEY

Treasury Officials Need It To Get Income Taxes.

Secretary Carlisle Will Ask Congress To Appropriate $500,000 To Hire Collectors and Clerks and start Bureau Machinery—Millions Will Be Raised—The Bond Sale.

Washington, Nov. 22.—Commissioner Miller, of the internal revenue bureau, is quietly perfecting his arrangements for the execution of the income tax provisions of the tariff law.

It is understood that Secretary Carlisle will ask congress for an immediate appropriation of $500,000 for the employment of additional deputy collectors, etc., for the purpose of putting the machinery for the collection of the income tax into practical operation. The law takes effect Jan. 1 next, but all the machinery for its enforcement must be prepared far in advance of that date.

Mr. Pugh, who is in charge of the income tax division, has prepared the necessary regulations, but will not make them known for several weeks yet, as they are subject to revision The blank returns for individual and corporation incomes have been prepared and will be ready for issue in good season.

Internal revenue collectors who have been figuring on the subject are inclined to the belief that he congressional estimate of the annual tax on incomes at $30,000,000 will be exceeded in the actual returns. They estimate that the amount to be realized from the earnings of corporations will alone reach $40,000,000, and possibly $50,000,000.

Washington, Nov. 22.—As far as the treasury department is informed no gold was withdrawn from the New York sub-treasury yesterday. The gold reserve stands at $57,854,000. Less than $900 in gold has so far been paid this month at New York for custom duties, which duties for twenty days have amounted to $4,701,000—$500,000 in excess of the corresponding period last year.

A mistake was made by Treasurer Jordan Tuesday in transmitting by telegraph the gold withdrawn from the New York sub-treasury. An item of $400,000 was repeated. The gold withdrawn Tuesday was $1,200,00, not $1,600,000 as stated.

New York, Nov. 22.—A good deal was heard in Wall street about a premium on gold, and coming at a time when the government is in the market for the purpose of placing new bonds, the efforts to make a sensation of the matter were severely criticized. The facts in the case are that an intending purchaser of the new bonds as a matter of personal convenience on Tuesday paid one-eighth of one per cent. commission for a small lot of the metal. There is no such thing as a general premium on gold and the transaction noted was an isolated one. The reports of heavy dealings are denied by all the heavy bullion dealers.

NEARLY KILLED A JUSTICE.

Mrs. Keefe and Her Son on the War Path at Hyde Park.

Hyde Park, Mass., Nov. 22.—Mrs. Rhoda V. Keefe entered Justice H. B. Terry's office here with her son James F. Keefe, who asked the judge to give him a warrant for the arrest of some imaginary person.

When the judge refused to comply, Mrs. Keefe raised a monkey wrench, which she had with her and brought it down on the judge's head. Judge Terry jumped out of his chair and ran. Young Keefe then fired two shots from a revolver which passed through Judge Terry's coat tails before he escaped. They next went to police headquarters, and meeting officer Andrew Rooney, who was in charge, fired a shot at him, which just grazed his skull.

Mother and son then started for their home on Davidson street and when the officers reached there they were prepared for a siege. They invited the officers to come into the yard if they dared. James F. Keefe is said to be mentally unbalanced.

CHARGES AGAINST FELLOWS.

Must show Cause Why He Should not Be Removed.

Albany, Nov. 22.—Upon complaint of a committee from New York, Gov. Flower has notified John R. Fellows to show cause why he should not be removed from the office of district attorney of New York county, for neglect of duty. The complaint was made by Preble Tucker, Fulton McMahon, Charles Taber, R. W. G. Welling and Clarence Goadby, representing the good government clubs of New York city, who held a consultation with the governor. The district attorney is given eight days in which to reply to the charges.

Prisons Crowded with Armenians.

London, Nov. 22.—M. Nazarbeck, the Armenian leader and editor of the Hemtchak, has received letters confirming the information laid before Lord Kimberly last week by Mr. G. Hagopian. M. Nazarbeck also says the Turkish prisons at St. Jean de Acre, Angora, Constantinople and elsewhere are now filled with Armenians of the best classes and there is nothing left for the Armenians, he says, but revolt, and that is likely to occur any day.

Murderer Whirley Convicted.

Wilkesbarre, Nov. 22.—Stewart Whirley, twenty years old, the colored boy who shot and killed William Taylor in this city in June last, was convicted of murder in the second degree. His sentence will be for life.

Walton for Speaker.

Williamsport, Pa., Nov. 22.—Republican members of assembly from this county have declared in favor of Hon. H. F. Walton of Philadelphia for speaker of the next house of representatives.

Kimberly Will Not Act.

London, Nov. 22.—Lord Kimberly has refused to receive a deputation of Armenians and to act in the Sassoun massacre.

Local Weather Forecast.

Cloudy; colder; west winds.

FREE

with every pound bale of — DUKE'S MIXTURE

PRICE 35 cts.

In 2 OZ. packages 5¢ with PIPE coupon packed in.

11 10 y-s t s

Ahead!

in Wall Paper, are we, say all who have examined our present stock. Prices rule as low as quality runs high. Wall paper can be put on to the same advantage any time of the year, but it can be bought to particular advantage at particular seasons. Now is one of them.

MARSH, AYERS & CO.
141 East Front st., Plainfield, N. J.

EDWIN B. MAYNARD
Hair Cutting and Shampooing.
Tonsorial Parlor, 204 Park ave., Plainfield, N. J.
Ladies shampooing and childrens hair cutting a specialty 10 19 y

F. A. DUNHAM,
Civil Engineer and Surveyor, 109 Park avenue.
Sewers, pavements and road improvements.
Publisher of city map and atlas.

ARRIVAL AND DEPARTURE MAILS.

NEW YORK MAILS.

Arrive—7 30, 8 40, 11 a. m., 2 30, 5 30 p. m.
Close—7 30 and 9 30 a. m., 2 00, 5 15 and 8 p. m.

SOMERVILLE AND EASTON MAILS.

Arrive—8 40 a. m., 2 30, 6 00 p. m.
Close—7 30 a. m., 4 30 p. m.

Direct mail to Trenton and Philadelphia 30 p. m.

SUNDAY MAILS.

Office open from 9 30 to 10 30 a. m.
Mail closes at 6 30 p. m.

The Pennsylvania Railroad.

The Standard Railway of America

Protected throughout by the Interlocking Switch and Block Signal System.

On and after Nov 18, 1894, trains will leave Elizabeth as follows:

FAST LINE leaves Philadelphia 12 25 p m daily with Pullman Vestibule parlor and sleeping cars for Pittsburg, Northern and Eastern Pennsylvania

6.57 P. M. WESTERN EXPRESS, with Pullman Vestibule sleeping cars, dining car daily for Pittsburg, Chicago, Cleveland, daily except Saturday, for Toledo. Williamsport, Rochester, Buffalo and Niagara Falls.

8.24 p.m—SOUTHWESTERN EXPRESS with Pullman vestibule sleeping car, daily, to Columbus, Cincinnati, Indianapolis, St. Louis, and Memphis. Dining car Altoona to Richmond.

8 42 p. m.—PACIFIC EXPRESS with Pullman vestibule sleeping cars, daily, for Pittsburg, Columbus, Chicago, and Toledo, daily, except Saturday for Cleveland.

For Baltimore, Washington and the South—1 00, 9.05, 9.36 a. m., 9.39 p. m.
Sundays, 1, 9 05, 9 36 a. m., 9 41 p m.

For Baltimore only 1 37 p. m., week-days.

For Newark and New York—3 02, 5 34, 5 46, 6 17, 6 45, 7 01, 7 20, 7 49, 7 57, 8 06, 8 28, 8 33, 8 47, 9 17, 9 41, 9 48, 10 20, 10 38, 10 49 11 07, 11 48 a. m., 1 13, 1 20, 1 56, 224, 2 40, 245, 3 27, 3 47, 4 44, 5 15, 5 36, 5 48, 6 08, 6 27, 6 48, 6 58, 7 07, 7 25 7 59, 8 17. 9 10, 9 50, 10 03 11 03 and 11 56 p. m.
Sundays 3 02, 5 34, 7 54, 8 45, 9 20, 9 47, 10 12, 10 38, 10 49 a. m., 12 35, 1 46, 2 33, 2 45, 3 45, 4 45. 5 34, 5 48, 7 05, 7 12, 7 25, 7 58, 8 30 9 15, 10 16, and 11 46 p. m.

For New York only, 6 10 a. m. daily.

For Philadelphia—1 00, 6 57, 7 19, 9 05, 9 36, 11 43, A. M.; 1 05, 1 37, 3 33, 5 08, 6 36 7 46, 8 42, 9 39 P. M. Sundays at 1 00, 6 59, 9 05, 9 36, 10 41 A. M.; 5 40, 6 37, 7 47 and 9 41 P. M.

FOR ATLANTIC CITY

(1 37p.m. with through Buffet parlor car) Sundays 6 59 a. m.

Cape May Sea Isle City and Ocean City 1 37 p. m. weekdays.

For Sanway—1, 1 43 daily ex. Monday, 4 08, 6 44, 7 10, 7 59, 8 54, 9 46, 9 50, 10 59, 11 43, a. m., 12 46, 1 18, 1 37, 2 48 3 20, 3 39, 5 39, 4 38, 4 53, 5 20, 540, 6, 5 06 6 12, 6 17, 6 27, 6 45, 6 52, 6 59, 7 20, 7 46, 8 14, 8 55, 9 54, 11 02 11 45 p. m. and 12 27 night week-days Sundays, 1, 1 43, 6 59, 8 43, 9 49, 10 25 10 41 and 11 47 a. m., 12 50, 1 50, 3 47, 3 28, 4 50, 5 20, 5 40, 7 21, 7 27, 7 47, 8 14, 8 47, 9 16, 10 14, 11 and 11 55 p. m.

For New Brunswick—1 00, 6 57, 7 10, 7 59, 9 05 9 36, 9 50, 11 43 a. m., 1 05, 1 37, 2 48, 3 59, 4 38, 5 08, 5 40, 6 06, 6 45, 7 46, 9 39 and 11 02 p. m. Sundays, 1 00, 6 59, 9 05, 9 36 9 49, 10 41 a. m., 12 50, 1 50, 5 40, 7 47, 9 16, 9 41 p. m.

For Woodbridge—1 43 a m daily except Monday, 6 44, 9 46, 10 59 a.m., 12 46, 3 20, 4 53, 5 44, 6 12, and 7 20 9 54 p.m., 12 27 night, week-days. Sundays, 1 43, 10 25, and 11 47 a. m., 10 14 p. m.

For Perth Amboy—1 43 a m daily except Monday, 6 44, 9 46. 10 59, 12 46 3 20. 4 53, 5 44, 6 12, 7 20 7 36 9 54 and 12 27. Sundays, 1 43 10 25, 11 47 a m 10 14 p m.

For East Millstone—7 10 a. m., 12 55, 2 48 and 5 40 p. m., week-days.

For Trenton—1 00, 6 57, 7 10, 7 59, 9 05, 9 36, 11 43 A. M.; 1 05, 1 37, 2 48, 5 08, 6 36, 7 46, 8 42, 9 39 P. M. Sundays at 1 00, 6 59, 9 05 9 36, 10 41 A. M.; 5 40, 6 37, 7 47 and 9 41 P. M.

For Lambertville, Phillipsburg and Belvidere via Trenton—7 59 A. M., 3.48 and 6.36 p. m., and 5.40 p. m. Sunday.

For Flemington—7 59 A. M.; 3 48 P. M.

For Freehold—7 59, 11 43 a. m., 4 36, 5 08 p.m., via. Monmouth Junction, week-days.

For Jamesburg, via. Monmouth Junction—7 59 and 11 43 a. m., 4 36 and 5 08 p. m., week days.

For Long Branch, Ocean Grove, and points on New York and Long Branch R. R.—9 46 12 45, 4 12 5 44 p.m., 12:27 night week-days. Sundays, 10 25 a. m., and 5 44 p. m.; do not stop at Asbury Park on Sundays.

For Sea Side Park, Island Heights and Toms River—12 45, p. m.

For Boston—3 46 p. m., daily.

For Brooklyn, N.Y.—All through trains connect at Jersey City with boats to Brooklyn annex, affording direct transfer to and from Fulton Street, avoiding double ferriage and journey across New York City.

Leave New York for Elizabeth—1 00 daily except Monday 6, 6 30, 7 20, 8 10, 8 30, 9, 9 10, 10 10, 11 00 a. m., 12 10, 12 30 12 40 1 00, 2 10, 2 30, 3 00, 3 30, 4 00, 4 10, 4 30, 4 40, 5 00, 5 10, 5 20, 5 30, 5 40, 5 50, 6 00, 6 10, 6 20, 6 40, 7 00, 7 30, 8 15, 9 15, 10 15, 11 00, 11 50 p. m., 12 15 night. Sundays, 1 00 6 15, 8, 9 00, 9 45, 10 00, 11 00 a. m., 12 00 noon, 1 00, 2 00, 3 45, 4 00, 4 30, 5 00, 5 30, 6 45, 7 00, 7 30, 8 00, 8 30, 9 30, 10 15, 11 00 p. m., and 12 15 night.

S. M. PREVOST, General Manager.
J. R. WOOD, Gen. Pass. Agent.

Central Railroad of New Jersey.

(Anthracite coal used exclusively insuring cleanliness and comfort.)

Station in New York foot of Liberty Street. Time Table in Effect, Nov. 18, 1894.

PLAINFIELD AND NEW YORK.

Leave Plainfield 2 14, 5 27, 6 20, 6 05, 6 30, 6 40, 7 20, 7 50, 8, 8 15, 8 27, 8 51, 9 42, 9 52, 10 04, 10 19 11 19, A. M., 12 06, 1 15, 2 07, 3 20, 3 32, 3 50, 4 15, 5 54, 6 54, 7 03, 8 30, 9 22, 10 27, 11, 30 P. M. Sunday—2 14, 5 27, 6 05, 8 02, 9 02, 10 08, 11 10 28 A. M., 12 38, 1 45, 3 20, 5 26, 7 11, 8 22 8 33, 10 17 P. M.

Leave New York from foot of Liberty street 6 00, 7 15, 8, 8 40, 9 10, 10, 11 02, A. M., 1 12, 2 20, 3 20, 3 45, 4, 4 30, 5, 5 15, except Saturday, 5 30, 5 45, 6, 6 15, 6 30, 7, 7 20, 8, 9 20, 9 16, 10 10, 11 20 P. M. 12 15, 1, night. Sunday—4 30, 7 15, 8 30, 9 15, 10 W., 12 M., 1, 2 15, 4, 5 20, 7, 9 00, 10 00 P. M., 12 15 night. 1 A M.

PLAINFIELD AND NEWARK.

Leave Plainfield 5 33, 6 29, 6 59, 7 26, 7 [illegible] 9 33, 10 04, 10 27, A. M., 12 06 1 15, 1 [illegible] 2 30, 3 12, 3 51, 4 50, 5 54, 6 34, 7 08, 8 30 10 17 11 38 P. M. Sunday—8 01, 8 52, 10 08, 12 38, A. M. 12 38, 1 45, 3 30, 6 36, 7 11, 8 32, 8 52, 10 17 P. M.

Leave Newark 6 10, 7 18, 7 56, 8 39, 9 08, 10 08, 11 35 A. M., 1 15, 1 35, 2 20 Saturday only, 2 35, 3 32, 4 05, 4 40, 5 04, 5 24, 5 50, 6 20, 7 15, 7 38, 8 32, 10 05, 11 35 P. M. Sunday—7 30, 8 46, 9 35, 11 [illegible] A. M., 1 10, 2 35, 4 10, 5 40, 7 20, 9 26, 10 20 P. M.

Passengers for Newark change cars at Milton.

PLAINFIELD AND SOMERVILLE.

Leave Plainfield 5 45, 7 10, 8 16, 9 54, 11 a.m., 12 00 2 08, 2 22, 3 45, 4 36, 5 05, 5 14, 5 34, 6 05, 6 19, 8 00, 7 11, 8 21, 10 26, 11 23 P. M. 12 38 night Sundays—8 45, 9 36, A. M., 3 03, 5 20, 5 14, 6 35, 10 15, 11 14 P. M.

Leave Somerville, 6, 6 30, 7 00, 7 35, 7 45, 8 30, 9 05, 9 48, 11 40 A. M., 12 57, 1 45, 3 07, 8 25, 4 26, 5 26, 6 35, 8 17, 8 45, 11 05, P. M. Sunday 8 35, 9 45, 10 55 A. M., 12 05, 1 20 5 05, 6 45, 8 12, 8 [illegible] 8 40 P. M.

PLAINFIELD AND EASTON.

Leave Plainfield 5 45, 8 16, 9 54, A.M., 12 46, 3 03, 5 14, 7 35, 8 21 P. M. Sunday—5 45, 8 32 A. M. 3 03, 6 35, P. M.

Leave Easton 6 05, 7 00, 8 53, A.M., 12 32, 4 04, 7 03 P. M. Sundays—7 15, 10 52, A. M. 6 40, 7 00, P. M.

PLAINFIELD AND LAKE HOPATCONG.

Leave Plainfield 9 54, a. m., 5 05 p.m.

WESTWARD CONNECTIONS.

LEAVE PLAINFIELD.

5 45 A. M. for Flemington, Easton, Allentown, Reading, Harrisburg, Pottsville, Mauch Chunk Williamsport and Tamaqua.

7 10 a. m. for stations to High Bridge, connecting for stations on High Bridge Branch.

3 16 A. M. for Flemington, D. L. & W. R. R. Easton, Bangor and Mauch Chunk.

9 54 A. M. for Flemington, High Bridge branch D L & W R R, Easton, Allentown, Reading, Harrisburg, Mauch Chunk, Williamsport, Tamaqua, Pottsville, Hazleton, Upper Lehigh, Wilkesbarre, Scranton, &c. Through coach to Williamsport.

12 46 p. m. way for Easton, connecting at Junction for stations on D. L. & W. R. R.

2 08 P. M. for Flemington, Easton, Bangor Allentown, Reading, Harrisburg, Mauch Chunk, Tamaqua, Sunbury and Williamsport, Wilkes-Barre and Scranton. Buffet parlor car to Mauch Chunk.

5 05 p. m., way for Easton, connecting at High Bridge for stations on High Bridge branch

5 14 P. M. for Flemington, Easton, Bethlehem, Allentown, Wilkesbarre, Scranton, Mauch Chunk Shamokin and Tamaqua, Buffet parlor car to Scranton.

6 19 P. M. for Flemington.

6 38 P. M. for Easton, Bethlehem, Allentown, Mauch Chunk, Reading and Harrisburg.

8 21 P. M. for Easton, Bethlehem and Allentown.

5 45 A. M. Sunday for Easton, Bethlehem, Allentown, Mauch Chunk, Wilkesbarre and Scranton. 8 28 a.m. Sundays for Easton, 3 03 p. m. Sundays for Easton, Allentown, Mauch Chunk, Tamaqua, Reading and Harrisburg, 6.36 p. m. Sundays for Easton, Bethlehem, Allentown, Mauch Chunk, Reading, Harrisburg, &c. and at Junction for D. L. & W. R. R.

For Atlantic City, 8 37 a. m. 1 18 p. m.

Long Branch, Ocean Grove, &c. Leave Plainfield 8 27, 8, 10 27, a. m. 1.18, 3 51, 5 54. p. m. Sundays—except Ocean Grove 8 52, a. m., 3 30 p. m.

For Perth Amboy, 8 27, 5 38, 8 10 27 a. m. 1 18, 3 21, 4 50, 5.54, 7 03 p.m. Sundays—8 [illegible] a. m., 3 30 p. m.

For Freehold, 7 27, 8, 10 27 a. m., 1 18, 3 51, 4 50, 5.54 p. m.

For Boynton Beach 8 00, 10 27 a m., 1 18, 3 51 p m.

ROYAL BLUE LINE.

Leave Plainfield for Philadelphia, 5 45, 8 16, 9 48, 10 45, a. m., 2 09*, 5 34* 6 21, 9 37* p. m., 1 12, night. Sundays—5 45, 8 16, a. m., 2 09*, 5 14* 6 45 p. m., 1 12, night.

For Trenton 5 45, 8 44, 9 40*, 10 48, a. m., 12 [illegible] 2 09*, 5 34*, 6 38*, 8 21, 9 37* p.m., 1 12 night. Sundays—5 45, 9 34, a. m., 2 09*, 5 14* 6 45 p. m., 1 12 night.

For Baltimore and Washington at 9 48, a. m. 2 08, 5 34* 6 45 p. m. 1 12, night. Sundays—9 48 a. m., 2 08, 5 14* 6 45 p.m. 1 12, night.

For Chattanooga, New Orleans and all points south with through vestibule sleeper, via Shenandoah Valley Route at 5 34 p m. Sundays 5 14 p m.

For Buffalo, Chicago and all points west, week days at 9 54 a m., 8 22 p. m. Sundays 6 35 p. m.

RETURNING—LEAVE PHILADELPHIA.

Reading terminal, 4 10, 8 30, 9 50, 11 35 a.m., 1 30 3 00 5 15, 6 04, 8 26, p.m. 12 10, night.

Sundays—4 10, 8 30, 9 50, 12 35 a. m., 3 50, 6 00, 8 [illegible] m., 12 10 night.

From 24th and Chestnut—8 55, 7 58, 9 21, 11 19 a m. 3 40, 6 12, 8 10, 11 45 p. m. Sunday—3 50, 7 55, 12 19 p m, 3 50, 6 12, 8 10, 11 45 p. m.

Leave Trenton, Warren and Tucker sts., 1 00 4 58, 9 05, 10 35, a.m., 12 15*, 2 10, 4 29*, 5 54, 9 05 p. m. Sundays—1 00, 4 58, 10 27 a. m. 12 12*, 4 22 6 40*, 9 14 p. m.

Plainfield passengers by trains marked * change cars at Bound Brook.

Through tickets to all points at lowest rates may be had on application in advance to the ticket agent at the station.

J. H. OLHAUSEN, General Sup't.
H. P. BALDWIN, Gen. Pass. Agt.

Lodge and Society Meetings.

Senate Lodge, 3543, Knights of Honor.—The regular meetings of this Lodge are held on the First and Third Thursday evenings of each month in Stillman Building, No. 212 West Front street, at 8 p. m.

E. C. Pease, Dictator.
H. A. Thorne, Reporter. 2 6 tf

Court Pride of New Jersey, No. 8024, Ancient Order of Foresters of America, meets in K. of P. Hall, No. 108 West 2d st., first and third Tuesday evenings in each month.

Samuel J. Flynn, Chief Ranger.
Samuel H. Lunger, Fin. Sec. 9 25 y

Anchor Lodge, No. 149, F. & A. M.—Meets second and fourth Tuesdays at Masonic Hall, 10 East Front stree

C. C. Howard, W. M.
T. A. Rogers, Secretary.

Jerusalem Lodge, No. 26, F. & A. M.—Meets first and third Tuesdays at Masonic Hall, East Front street.

Chas. Yeager, Secretary. Dr. D. C. Adams, W. M.

U. B. of C. and J. of A.—Local Union No. 185, United Brotherhood of Carpenters and Joiners of America, meets every second and fourth Tuesday in each month in Exempt Firemen's Hall, at 7.30 p.m. T. S. Thorn, President.
F. T. Bogert, Secretary. 8 21 y

Plainfield Council, No. 711, Royal Arcanum.—The regular meetings of this Council are held on the Second and Fourth Monday evenings of each month in Exempt Firemen's Hall, Coward's Building, Park avenue, at 8 P. M.

P. A. Emmons, Regent.
H. A. Thorne, Secretary.

J. C. POPE & CO.,
Insurance Agents,
NO. 6 EAST FRONT STREET
Plainfield, N. J.

L. A. HUMMER. L. B. MULFORD.
Hummer & Mulford,
VARIETY MARKET,
Meats, Fruits, Vegetables, Poultry, Eggs, &c.
220 PARK AVE., PLAINFIELD, N. J.
Telephone call, 29 A.
Goods delivered to any part of the city free of charge. 8 11

CODDINGTON'S
FURNITURE AND FREIGHT
EXPRESS
OFFICES—24 West Front street; 89 Park avenue. Post Office Box 239.
PIANO MOVING A SPECIALTY. Large covered trucks. Goods sent to any part of the country. Charges reasonable. Satisfaction guaranteed. 11 20 tf

PAIN BANISHED SLEEP.

A RHEUMATIC TELLS A WONDERFUL STORY.

Less Than Half a Bottle of Munyon's New Remedy Restored Him to Health.

James Buckley, 215 Washington street, Newark, N. J., says: "I have been suffering from rheumatism for a number of years. The pains were exceedingly severe and I could not sleep nights. The remedies I obtained did me little or no good, nor did the doctors whom I consulted. This had gone on, each recurring attack being more painful and prolonged than the previous one. I could not get relief until I commenced taking Munyon's Rheumatism Cure. Less than one-half a bottle drove all the rheumatism out of my system and I am as well and strong as I ever was in my life. I consider the remedy a wonderful one and take pleasure in recommending it."

Munyon's Rheumatism Cure is guaranteed to cure rheumatism in any part of the body. Acute or muscular rheumatism cured in from one to five days. It never fails to cure sharp, shooting pains in the arms, legs, sides, back or breast, or soreness in any part of the body in from one to three hours. It is guaranteed to promptly cure lameness, stiff and swollen joints, stiff back and all pains in the hips and loins. Chronic rheumatism, sciatica, lumbago or pain in the back are speedily cured.

Munyon's Homoeopathic Home Remedy Co. of Philadelphia, put up specifics for nearly every disease, which are sold by all druggists, mostly for 25c. a bottle.

1894 TAXES

Notice is hereby given to the tax-payers of the City of Plainfield, that the taxes assessed in said city for the year 1894 are now due and payable, and that if the said taxes are not paid by the

20th Day of December Next,

the names of the defaulters, with their respective taxes, will be returned to the City Judge for prosecution.

The Commissioners of Appeal in cases of taxation, will meet in the Council Chamber on the FOURTH TUESDAY IN NOVEMBER, next, the 28th, and sit from 2 p. m. until 5 p. m., or longer if found necessary, to dispose of all cases submitted to them for consideration.

JOHN JOHNSON, Collector of Taxes.

Dated Plainfield, N. J., Oct. 1, 1894. 10 17 td

"Quality not quantity" my motto.

Pure Goods, Clean Goods, **H. M. Goods** At Gardner's Bakery, 41 Somerset st. 7 6 t

Your valuables will be safe in **Doane's Safe Deposit Vault.** LOCK BOXES From $3.50 to $10.00 a year.

Tel. 29B Established 1878. **ADDIS & SON,** PLUMBING AND HOT WATER HEATING. Have your plumbing system tested with the Smoke process under pressure, preparatory for the sewerage system. Opp Roberts's Livery 132 North Ave

HENRY C. ADAMS, Real Estate and Insurance, 197 North ave., - Opp. Station.

H. Eggerding, 121 PARK AVENUE. Manufacturer of the celebrated **C. O. D. CIGAR** The best 5c cigar in the State, and made on the premises from the finest Havana. Clear Havana cigars a specialty. A large assortment of the choicest brands of domestic cigars. 11 9tf

CAPTIOUS CRITICS CARP

at us for asserting that the Kranich & Bach is the best of all pianos. They say "that claimed for all pianos. All right, othe dealers may honestly believe that their leading piano is as good as the Kranich & Bach. They think we're mistaken—we are morally certain that they are.

If you can find a better piano than the Kranich & Bach, you will have to travel a long way. It is the leading of all pianos. We keep a supply of them on hand

F M. HULETT, 322 and 324 West Front st.,

Of course it is nonsense to spend your money

For Wall Paper

Unless you get your money's worth. We claim to have the finest line of new patterns in the city. If so you ought to buy here.

WOOLSTON & BUCKLE, 141 and 145 North avenue.

HOAGLAND'S Local Express. Telephone 121. Office 161 North Avenue

PASSAIC VALLEY DAIRY PURE MILK from Jersey cows delivered at residence. Our Jersey Cream is rich and pure. Orders by mail promptly attended to. **J. C. COOPER,** 8 21 tf Plainfield, N.J

TOWNSEND'S MARBLE AND GRANITE WORKS, SOMERSET STREET. Our Motto—Good work, good material at fair prices. 8 4 y

CHARGE FIVE MURDERS

Officials Suspect Holmes of Another Big Crime.

Miss Kate Durkee Disappeared Most Strangely After Dealing With the Arch-Criminal—The Pitezel Children's Suspicious Whereabouts. Many Other Disclosures.

Philadelphia, Nov. 22.—Still another strange disappearance which may end in the disclosure of one more murder is charged to swindler H. H. Holmes. The story is told by telegraph from Chicago. The victim is Kate Durkee, who possessed considerable property.

A year ago creditors of Holmes made a desperate effort to find out who and where Miss Durkee was. It was supposed at that time that she was an accomplice of Holmes and that property illegally obtained was being transferred in her name. Suddenly Kate Durkee dropped from sight and like the Williams sisters, has left no trace behind. George B. Chamberlain, who represents a number of Holmes' creditors, believes Miss Durkee was murdered.

"Kate Durkee," was the name signed to a mortgage on some real estate of considerable value. The mortgage was turned over to Chamberlin for the benefit of creditors. Shortly after the mortgage was given to Holmes at his request to have a clerical error corrected, but the document was never returned. At that time the Misses Williams disappeared and a search for the giver of the mortgage showed that she too, had gone.

Holmes made a confession to the police, detailing the whole plot to rob the insurance company. Lawyer Howe of St. Louis was the schemer. He received the $10,000. Pitezel got $2,000, Howe $2,500, Mrs. Pitezel $500 and Holmes the remainder.

Holmes denies that Pitezel was seen in Chicago. Dispatches from that city also deny the story. Like Poisoner Meyers, he claims that his victim is in South America. He was greatly shocked when informed that he was suspected of the murder of the three Pitezel children. He vehemently denied having harmed them and says that he left them in Detroit, at the house of a Mrs. Burns. He claims not to know the name of the street on which Mrs. Burns lives.

The identity of the "Doctor" from whom Holmes claims to have secured the body that was palmed off for Pitezel is still unsolved. Holmes persists in refusing to disclose who he is. He says that only as a last extremity to save his own neck will he bring him into the meshes of the law.

Holmes gives as one of his reasons for refusing to give the "Doctor's" name that he is supposed to be dead. This doctor, according to Holmes, was recently engaged in a swindling insurance scheme similar to the Pitezel affair and has suppositiously died.

Since Holmes and Mrs. Pitezel have been brought here they have been most jealously guarded. Holmes takes his arrest coolly.

President Fouse had an interview with Mrs. Pitezel. The latter's daughter Meda was present in the cell. The girl declared she believed her father to be alive, and told of a conversation she had with her father in Chicago. He is alleged to have said:

"My daughter, if at any time you should hear that I am dead or that anything very serious has happened to me, do not believe it. I will be safe, no matter what you hear."

The girl had barely finished making this statement when her mother sprang to her feet, and throwing her arms around wildly, exclaimed:

"Such ideas! Such falsehoods. I have never met with as in this affair; and even you, my own child, have deceived me heartlessly and mercilessly!"

As the mother finished she cast a look of scorn on her daughter's cringing figure.

McDonald, the law partner of Howe, reached here from St. Louis last evening. He said Howe had gone to Washington to see Senator Cockrell of Missouri, who is an old friend of his family, to enlist his aid in his difficulty. McDonald admitted that Howe was involved in the case, but claimed he had been entrapped by the crafty Holmes.

PLAN A GREAT TRUST.

Cotton Growers' Scheme to Control All Markets of the World.

Atlanta, Ga., Nov. 22.—There was a great meeting of cotton growers from all sections of the southern states here to organize an enormous cotton trust to control the markets of the world.

The scheme was formulated by a New York cotton broker, J. T. Rodney, who was here and explained the details. Each producer is, under the arrangement, to contribute one out of every five bales grown, and these are expected to make 1,600,000 bales, annually, valued at $50,000,000. This stock will appreciate prices 25 per cent. by manipulation.

Princeton Harriers' Run.

Princeton, N. J., Nov. 22.—The Princeton university harriers had a prize run yesterday which covered a distance of six miles. At one point the course lay across a deep stream. As several students were crossing it on a log, this frail bridge gave way and anumber of students were immersed in the cold water beneath. Hanlon, '96, who ran as one of the "hares," gained eight minutes on his pursuers, and was awarded the prize.

Cannot Build Their Railroad.

Albany, Nov. 22.—The state board of railroad commissioners gave a decision denying the application of the Amsterdam, Johnstown & Gloversville road asking for authority to build its proposed line.

Electric-Cars in Collision.

Pittsburg, Nov. 22.—In a collision between an electric and a cable car on the Wylie Avenue line five persons were injured, one of whom, Mrs. C. H. Jones, may die.

Swept by Typhoid Fever.

Kingston, N. Y., Nov. 22.—Hickory Bush, four miles from here, is suffering from a typhoid fever epidemic. Sixty cases and fifteen deaths are reported.

DETAILS OF THE EARTHQUAKE.

The Homes of Twenty-Eight Thousand Were Destroyed.

Rome, Nov. 22.—News from the districts shaken by the recent earthquakes comes in slowly. Thirty-eight villages suffered severely. San Procopio, Oppido Mamertnio, Scilla and Palma, all in Reggio di Calabria and with a total population of some 28,000, are little more than heaps of ruins.

Many destitute families from the ruined towns are pillaging the damaged shops and houses. Troops have been posted throughout the unfortunate districts to protect property.

The total damage is estimated now as nearly 7,000,000 lire. The collection of taxes has been suspended in most districts of Reggio di Calabria.

The volcano on Stromboli island is in full eruption and Etna and Vesuvius are active. In Linguaglossa, near Etna, a schoolhouse was shaken to the ground. The sixty occupants were rescued alive, although many of them were injured severely.

COLLIDED HEAD ON.

Disastrous Railroad Accident at Oxford Station, Mass.

Worcester, Mass., Nov. 22.—Two passenger trains on the N. Y. & N. E. railroad collided on the main track about a quarter of a mile from Oxford station last night. The train going south had orders to pass the northbound train on the siding at Oxford, but through a misunderstanding was on the main track when the train from Norwich came along at twenty-five miles an hour.

Baggageman Charles Wilcox of the waiting train tried to turn the switch and throw the on-coming train on the siding but failed. The engines were locked and badly smashed and both mail cars were telescoped.

The injured are: Thomas F. Curran, fireman; Albert A. Walker, Norwich, engineer; Charles G. Davis, Worcester, engineer, and Samuel Jonakowski of Chicopee.

The train came near striking a freight train near Webster, running on the main track instead of a siding as ordered, in exactly the same way as occasioned the accident at Oxford.

READY TO DEBATE.

Princeton Fixes the Date for the Contest With Harvard.

Princeton, N. J., Nov. 22.—It has been decided to hold a public debate between Princeton and Harvard, at Princeton, on March 1, 1895. Princeton was in favor of second speeches for the purpose of rebuttal, but Harvard preferred that each speaker be allowed but one speach. A compromise was affected, and after a twelve minute speach by each speaker twelve minutes will be allowed each side to use as they see fit. Similar arrangements are expected to be made with Yale.

Orders for Russian Ships.

New York, Nov. 22.—The most sensational report of the week in iron circles is that relating to the placing of an order for three armored cruisers by the Russian government. The reports have it that the Cramps have captured the work and that the Bethlehem Iron company have secured the orders for the armor. Stories are also afloat about the 10,000ton cast pipe order for the Tokio water works. The mattter is still in abeyance. The first order for 10,000tons of heavy pipe for these works was taken b Scotch founders. American shops can certainly beat them in spite of somewhat higher rates of freight.

Naugatuck Railroad Officials.

Bridgeport, Conn., Nov. 22.—The annual meeting of stockholders of the Naugatuck railroad elected these directors: W. D. Bishop, S. S. Denis, A. Heaton Robertson, R. M. Bassett, F J. Kingsbury, Joel Sperry, J. M. Hall, C. F. Brooker, W. D. Bishop, jr. The directors elected W. D. Bishop president and secretary, and W. L. Squires of New Haven treasurer.

Both Committed Suicide.

Pittsburg, Nov. 22.—Probably from remorse Conrad Springer, a butcher, committed suicide in Homewood cemetery at he grave of his wife by shooting himself through the head. His wife committed suicide several weeks ago by taking paris green on account of the ill-treatment of her husband. This probably drove Springer to his deed.

Shot Himself on the L.

New York, Nov. 22.—Eugene Shilseng, a Frenchman, 50 years old, of Rutherford, N. J., shot himself three times on the downtown Twenty-eighth street station of the Sixth Avenue Elevated railway. The wounds will probably prove fatal. He was taken to the New York hospital.

Killed in a Gymnasium.

Boston, Nov. 22.—Frank Godfrey, assistant instructor at the Young Men's Christian association gymnasium while attempting a double somersault, fell and broke his neck, dying almost instantly.

No Hope for Miss Stevenson.

Asheville, N. C., Nov. 22.—Miss Mary L. Stevenson, daughter of the vice-president, is no better to-day. Hope of her ultimate recovery has been about given up.

Borough Clerk McNulty Gone.

Rutherford, N. J., Nov. 22.—Borough Clerk Alexis McNulty has disappeared leaving a shortage of $600.

GENERAL MARKETS.

New York, Nov. 22.—FLOUR—Dull. Superfine spring, 1.75@2.10; spring patents, 3.00@3.80.

WHEAT—Quiet. No. red at 1⅝@1¾.

CORN—Easy. No. 2 at 59 afloat; No. 3 at 51¾@52.

OATS—Steady. No. 2 white at 37½.

PORK—Quiet. Extra prime nominal, short clear, 14.50@17.00; family, 13.50@13.75.

LARD—Weaker. November, 7.40.

BUTTER—Firm. Creamery, state and Pennsylvania, fresh extras, 20c.; creamery, western extras, 26c.

CHEESE — Stronger. State, full cream, large, colored, fancy, 11c.; common to fair, 8½@9¾c.

EGGS—Strong. Western, 24c.

SUGARS—Dull. Granulated quoted nominally at 4 1-16@4¼c.

BEEVES—Steady. Prime steers, 5.25@5.20; city dressed native sides, 6½@9c. per lb.

SHEEP—Dull. Prime, 1.25@2.75 per 100 lbs. Dressed mutton, 3@5½c.

LAMBS—Steady. Common to choice, 2.25@3.87; dressed, 4@6½c.

MAY SEIZE THEIR LAND

Indian Territory Commissioners Make a Report.

Congress Advised To Open Millions of Acres for White Settlers—Indians Refuse To Improve Property or Treat for Disposal of It—Abuses and Wholesale Crime.

Washington, Nov. 22.—The Indian Territory commission has made a report upon the conditions of things in that unique community which may cause the government to abrogate existing treaties. If that is done millions of the finest lands in the world will be taken from the Indians and turned over to white settlers.

The commission consists of ex-Senator Henry L. Dawes of Massachusetts, Meredith P. Kidd of Indiana and Archibald S. McKennon of Arkansas.

They went to the Indian Territory early in the present year and in February addressed a convention of all the civilized tribes except the Seminoles, explaining fully the policy of the government and the reasons for desiring a change.

At first a strong inclination was manifested toward taking steps looking to negotiations, but dispatches from Washington, representing that the government would hold to the treaty provisions and make no change unless they desired it, resulted in the adoption of resolutions to resist any change and to decline to negotiate.

Propositions were made during the summer by the commission to divide all lands among the Indians, except town sites and coal and mineral deposits, which were to be sold and the proceeds divided among the people. Each citizen was to receive sufficient land for a good home and all intruders were to be removed.

Congress was to form a territorial government. An answer to these propositions was requested by the 1st of October but no answers were received then or since then. The Cherokee council alone asked further time.

Shrewd whites, through intermarriage with the Indians have obtained valuable lands for pasturage and cultivation in violation of the agreements with the United States and some of these have secured from thirty to sixty thousand acres. In one tribe with a total territory of 3,040,000 acres, sixty-one citizens have enclosed and hold 1,237,000 acres, more than a third of the property belonging to 14,632 citizens.

The influx of white citizens and the failure of the tribal governments to enforce and observe the treaty stipulations for the protection of citizens, and the lamentable corruption of these governments in all their branches have brought the commission to the conclusion that it is impossible to enforce the executory provisions of the treaties.

All the functions of the tribal governments, the members of the commission say, have become powerless to protect the life and property of the citizen. The courts of justice have become helpless and paralyzed. Violence, robbery and murder are almost of daily occurrence, and no effective measures of restraint or punishment are put forth to suppress crime. Railroad trains are stopped and their passengers robbed within a few miles of populous towns. "A reign of terror exists," the commission adds, "and barbarous outrages almost impossible of belief are enacted and their perpetrators hardly find it necessary to shun daily intercourse with their victims."

The commission heard that fifty-three murders occurred in one of the tribes in September and October, and no one was brought to justice. The tribal governments, they contend, have fallen into the hands of cunning politicians, while the real Indians have little to do in their management.

The report closes with a recomendation that action be taken at once. The matter will come up at the next session of congress.

THEIR CONFERENCE ENDED.

The Christian Temperance Union Meeting Over.

Cleveland, O., Nov. 22.—The W. C. T. U. convention was brought to a close with a meeting in Music hall, under the auspices of the federated unions of this city. Speeches were made by Madam Barakak of Syria, Helen M. Barker, Chicago; Miss Ackermann, Australia; Madam Chika Sakarai, Japan; Mrs. Lida Merriweather, Pennsylvania, and Susan B. Anthony. The convention has been the most successful in the history of the union.

Next year's convention will be probably be held in Baltimore, although Kansas City is a formidable applicant. The decision rests with the executive committee.

Resolutions were adopted protesting against dancing, football, theatregoing and many other amusements. Kentucky women were congratulated for defeating Breckinridge and declared in favor of woman suffrage.

Yale's Last Practice Game.

New Haven, Conn., Nov. 22.—Captain Hinkey's band of football braves went in yesterday for secret practice with a vengeance and the general public was rigorously excluded from the field. The coachers ran the eleven through the signals for the last time against the second team and perfected the traps into which Harvard is expected to drop, easy game, on Saturday.

Will Nominate a Senator.

Lockport, N. Y., Nov. 22.—A people's party convention will be held Saturday at Geneva to nominate a senator for the twenty-sixth district.

Johnson Breaks the Record.

Louisville, Ky., Nov. 22.—John S. Johnson, the bicycle rider, broke the world's flying start record here, going a mile in 1:47 3-5.

John L. Sullivan Alive.

Columbus, O., Nov. 22.—The report that John L. Sullivan died in Pennsylvania is false. He is at Trinway, O., in good health.

Mrs. Miller Acquitted.

Fonda, N. Y., Nov. 22.—Mrs. Elizabeth Miller, on trial for murdering an infant of her unmarried daughter, has been acquitted

"DANGEROUS HEALTH."

One of Oliver Wendell Holmes' Happy Phrases.

THE GREAT POET APPLIED IT TO WILLIAM CULLEN BRYANT.

The Boston Herald Says It Fits the Case of a Great Many People.

In a recent editorial, the Boston Herald, in speaking of our great poet, Oliver Wendell Holmes' happy phrase applied to William Cullen Bryant at the recent commemoration of the latter's birthday, says: "Dangerously good health, fits the case of a great many people, young and old, who trust to their strong constitutions, and wear themselves out before they know it. This accounts for the fact that so many people in robust health are cut down, while those who are less vigorous live on by recognizing their own weakness."

No words are truer.

The sick, as a rule, take care of themselves and know enough to use medicine when necessary. It is the person in robust health, who, by overwork, strain upon the nerves, or dissipation, gets just a little out of order, has headaches, becomes nervous and irritable, is unable to sleep well, and wakes tired mornings, with dull-feeling head, constipation, no appetite for breakfast, and a general feeling of lassitude, weakness, and lack of ambition to take hold of work, who is in a dangerous way. Such a person has presumed upon a good conssitution, and undermined the health. The right medicine must be had and taken at once or the apparently trivial symptoms will quickly result in utter breaking down.

A well-known lady, Mrs. F. E. Morgan, who resides at 177 Austin street, Worcester, Mass., give a wonderful experience and some most valuable advice.

MRS. F. E. MORGAN.

"My nerves were so weak, and I was so very nervous, that I could not sleep nights. I would get up in the morning feeling so weak and tired, with loss of appetite and constipation of the bowels.

"I gradually grew worse until life almost seemed a burden, and at last I had nervous prostration. My nerves were in a terrible condition. I felt too bad for anything, had no strength and no ambition.

"My sister advised me to try Dr. Greene's Nervura blood and nerve remedy, and I did so. After taking four bottles, I am happy to say that all my troubles disappeared, and I cannot say enough of this wonderful medicine.

"I have lots of friends who can also testify to its great merits. It therefore behooves all who are not feeling well, or who are run down in health, in fact, all who are out of order in any way, to use this grand medicine, Dr. Greene's Nervura blood and nerve remedy at once. It will make you well and strong."

It is not a patent medicine, but the discovery and prescription of the well-known Dr. Greene, of 35 West 14th St., New York City, the most sucessful specialist in curing nervous and chronic diseases. He can be consulted by all without charge, personally, or by letter.

A. E. LINCOLN, 226 PARK AVENUE, has just received an elegant assortment of rare ferns and other plants, also bulbs of all kinds, for Fall planting. She has a large supply of cut flowers daily.

M. M. DUNHAM, Real Estate and Insurance. 7 East Front Street.

JAMES E. BAILY, 97 Jackson avenue, Plainfield, N. J. Trucking of All Kinds Done. Two and four-horse vans and trucks. Particular attention given to moving furniture and pianos. Satisfaction guaranteed. 3 26 tf

NEUMAN BROS., THE POPULAR WATCHUNG AVENUE GROCERS, are receiving weekly a large supply of selected Apples—the noted varieties, Rhode Island Greenings, the famous Snow Apple, Bell Flowers, Northern Spies, King's Baldwins, Famous Pippins and other varieties; a complete line of Fancy Groceries; our own brand of maple syrup, the finest quality.

NEUMAN BROS.

When the doctor orders medicine in the middle of the night for the sick one, what will you do—how will you get it? Remember that **E. J. RICHARDS,** Proprietor of the **Gem Pharmacy,** Corner 6th and Liberty sts., Besides in the building and a night bell there is quickly answered. 11 1

EDUCATIONAL.

Mme. Menzeli's School for Dancing. PARK AVENUE HALL. All the latest dances; waltz a specialty. For particulars address 339 Park avenue. 10 16 tf

Afternoon Class for Young Ladies Three times per week. Higher English Branches, French and Music. For terms apply MISS FAWCETT, 25 Washington ave.

DODWORTH'S CLASS for DANCING AT THE **Seminary, Plainfield,** WILL COMMENCE **Wednesday, October 31.** For terms and particulars, inquire of Miss E. E. Kenyon, at the Seminary. 10 2 2m-o

ROCKVIEW HOME & DAY SCHOOL. Re-Opened September 10, '94. Kindergarten, primary and intermediate departments. Misses Peck, Principals. Miss Edith Bond, Kindergartner. For particulars address 317 East Front street.

Carpenters and Builders.

THEODORE GRAY, MASON AND CONTRACTOR. Estimates given, repairing promptly attended to. Residence 117 Hillside ave. 8 25 y

JOHN P. EMMONS —Mason and Builder.— Washington avenue and Prospect place NORTH PLAINFIELD, N. J. Jobbing promptly attended to 11 24 tf

D. L. HULICK, CARPENTER, And General Jobber. Cabinet Work and Mantels a Specialty. Jobbing Promptly Attended To. Orders may be left at Bremmer's Clothing Store, 28 Somerset street, or sent by mail. Residence 178 Duer st. 8-5-tf

PEARSON & GAYLE, Carpenters and Builders. RESIDENCE—W. J. Pearson, No. 15 Vine St. H. B Gayle, No. 13 Vine St. ALL WORK PROMPTLY ATTENDED TO 7-21-tf

JOHN T. ODAM PLAIN AND ORNAMENTAL Slate Roofer and Repairer. Residence, cor. Arlington ave. and 6th st. Yard, near Freight House. P. O. Box, Plainfield, N. J. New work warranted for one year. Slating over shingles. 5 26 y

GEO. W. STUDER, CARPENTER AND BUILDER, 985 ARLINGTON AVENUE. Jobbing of any kind promptly attended to. Estimates given; charges reasonable. 5 3 6m

McCullough's Steam Mill, 21 Steiner Place, North Plainfield. E. H. McCullough, Proprietor. Sash, Blinds, Doors, Mouldings, Scroll Sawing Turning, &c. Estimates cheerfully Furnished. 6-11-4

C. W. LINES, Mason and Builder. PLAINFIELD, N. J. Residence—113 Liberty street. Estimates cheerfully given. Jobbing promptly attended to 12 15

Jno. J. Shotwell, Wood Mantels, Tiles and Fire Place Furnishings. 221 Park avenue, upstairs. 3 5 tf

Corporation Notice.

CHARTER ELECTION.

Notice is hereby given that an election will be held in the several wards and districts of the city of Plainfield, on

Tuesday, the 4th Day of December,

next, at the following named places, for the purpose of voting for the following city officers at large, Mayor, City Assessor, City Treasurer, three Commissioners of Appeal, one member of the Board of Education, full term, and one member of Board of Education for three years, unexpired term, and from each of the wards a member of the Common Council, Justice of the Peace and a constable.

The polling places selected are as follows:

FIRST WARD

First election district at the real estate office of H. G. Adams, 197 North avenue; second election district at the office of Chase's machine works, 655 North avenue.

SECOND WARD

First election district at Vincent W. Nash's office, 311 Park avenue; second election district at Fred Hand's coal office, 929 South avenue.

THIRD WARD

114 West 6th street.

FOURTH WARD

First election district at 114 West 2d st; second election district at 207 Grant avenue.

Polls open at 6 a. m. and close at 7 p. m., with adjournment from 1 to 2 p. m.

The Boards of Registry and Election will meet at the places above named on Tuesday, Nov. 27 inst. from 1 to 9 o'clock p. m. for the purpose of correcting and revising the registry of voters.

Done in accordance with an act of the Legislature of New Jersey, entitled an Act to Regulate Elections, approved April 18, 1878, and amendments thereto

J. T. MAC MURRAY, City Clerk.

Dated Plainfield, N. J., Nov. 14, 1894.

MEDICATED **Sulphur and Vapor Baths,** followed by a thorough rubbing with alcohol; a wonderful help for rheumatism and skin diseases. For men only; hours 8 to 11 a. m., 2 to 8 p. m. H. HOENNEL, 28 North ave., Plainfield, N. J. Refers to Drs. Probasco, Endicott, Fritts, Tomlinson, Geo. W. Rockfellow and T. S. Armstrong. 6 27

BY THOS. HARDY.

[Copyright, 1894, by Bacheller, Johnson & Bacheller.]

CHAPTER VII.—CONCLUDED.

Three hours and a half later they reappeared. The lawn was as silent as when they had left it, though the sleep of things had weakened down to a certain precarious slightness; and round the corner of the house a low line of light showed the dawn.

"Now, good-by, dear," said her husband, lightly. "You'll let him know at once?"

"Of course."

"And send to me directly after?"

"Yes."

"And now for my walk across the fields to the hotel. These boots are thin, but I know the old way well enough. By Jove, I wonder what Melanie—"

"Who?"

"Oh—what Melanie will think, I was going to say. It slipped out. I didn't mean to hurt your feelings at all."

"Melanie—who is she?"

"Well—she's a French lady. You know, of course, Rosalys, that I thought you were perhaps dead—and—so this lady passes as Mrs. Durrant."

Rosalys started.

"In fact, I found her in the east, and took pity upon her—that's all. Though if it had happened that you had not been living now I have got back, I should have married her at once, of course."

"Is—she, then, here with you at the hotel?"

"O no—I wouldn't bring her on here till I knew how things were."

"Then where is she?"

"I left her at my rooms in London. O, it will be all right—I shall see her safely back to Paris, and make a little provision for her. Nobody in England knows anything of her existence."

"When—did you part from her?"

"Well, of course, at breakfast time."

Rosalys bowed herself against the doorway. "O—O—what have I done? What a fool, what a weak fool!" she moaned. "Go away from me—go away!"

Jim was almost distressed when he saw the distortion of her agonized face.

"Now, why should you take on like this! There's nothing in it. People do these things. Living in a prim society here you don't know how the world goes on!"

"O, but to think it didn't occur to me that the sort of man—"

Jim, though anxious, seemed to awaken to something humorous in the situation, and vented a momentary chuckle. "Well, it is rather funny that I should have let it out. But still—"

"Don't make a deep wrong deeper by cruel levity. Go away!"

"You'll be in a better mood to-morrow, mark me; and then I'll tell you all my history. There—I'm gone! *Au revoir.*"

He disappeared under the trees. Rosalys, rousing herself, closed the gate and fastened the door, and sat down in one of the hall chairs, her teeth shut tight and her little hands clenched. When she had passed this mood, and returned upstairs, she regarded the state of her room sadly, and bent again over her writing-table, murmuring: "O how weak, how weak was I!"

But in a few minutes she found herself nerved to an unexpected and passionate vigor of action, and began writing her letter to Lord Parkhurst with great rapidity. Sheet after sheet she filled, and, having read them over, she sealed up the letter and placed it on the mantelpiece to be given to a groom and dispatched by hand as soon as the morning was a little further advanced.

With cold feet and a burning head she flung herself upon the bed just as she was, and waited for the day without the power to sleep. When she had lain nearly two hours, and the morning had crept in, and she could hear from the direction of the stables that the men were astir, she rang for her maid, and taking the letter in her hand stood with it in an attitude of suspense as the woman entered. The latter looked full of intelligence.

"Are any of the men about?" asked Rosalys.

"Yes, ma'am. There have been such an accident in the Meads this past night—about half a mile down the river—and Jones ran up from the lodge to call for help quite early; and Benton and Peters went as soon as they were dressed. A gentleman drowned—yes—it's Mr. James Durrant—the son of the Mr. Durrant who died some years ago. He came home only yesterday, after having been heard nothing of for years and years. He left Mrs. Durrant, who they say is a French lady, somewhere in London, but they have telegraphed and found her, and she's coming. They say she's quite distracted. The poor gentleman left the Three Lions last night and went out to dinner, saying he would walk home, as it was a fine night and not very far; and it is supposed he took the old short cut across the moor where there used to be a path when he was a lad at home, crossing the big river by a plank. There is only a rail now, and he must have tried to get across upon it, for it was broken in two, and his body found in the water-weeds just below."

"Is he—dead?"

"O yes. They had a great trouble to get him out. The men have just come from carrying him to the hotel. It will be sad for his poor wife when she gets there."

"His poor wife—yes."

"Traveling all the way from London on such a call!"

Rosalys had allowed the hand in which she held the letter to Lord Parkhurst to drop to her side; she now put it in the pocket of her dressing-gown.

"I was wishing to send somewhere," she said. "But I think I will wait till later."

The house was bestir betimes on account of the wedding, and Rosalys' companion in particular, who was not sad because she was going to live on with the bride. When Miss Jennings saw her cousin's agitation she said she looked ill, and insisted upon sending for the doctor. He, who was the local practitioner, arrived at breakfast time: very proud to attend such an important lady who mostly got doctored in London. He said Rosalys certainly was not quite in her usual state of health; prescribed a tonic, and declared that she would be all right in an hour or two. He then informed her that he had been suddenly called upon that morning in the case of which they had possibly heard—the drowning of Mr. Durrant.

"And you could do nothing?" asked Rosalys.

"O no. He'd been under water too long for any human aid. Dead and stiff. * * * * It was not so very far down from here. * * * * Yes, I remember him quite as a boy. But he has had no relations hereabout for years past—old Durrant's property was sold, if you recollect; and nobody expected to see the son again. I think he has lived in the East Indies a good deal. Much better for him if he had not come—poor fellow."

When the doctor had left, Rosalys went to the window, and remained for some time thinking. There was the lake from which the water had flowed down the river that had drowned Jim after visiting her last night—as a mere interlude in his continuous life of caresses with the Frenchwoman Melanie. She turned, took from her dressing-gown pocket the renunciatory letter to her intended husband, Lord Parkhurst, thrust it through the bars of the grate, and watched it till it was entirely consumed.

The wedding had been fixed for an early hour in the afternoon, and as the morning wore on Rosalys felt increasing strength, mental and physical. The doctor's dose had been a powerful one; the image of "Melanie," too, had much to do with her recuperative mood; more still Rosalys' innate qualities; the nerve of the woman who nine years earlier had gone to the city to be married as if it were a mere shopping expedition; most of all she loved Lord Parkhurst; he was the man among all men she desired. Rosalys allowed things to take their course.

Soon the dressing began; and she sat through it quite calmly. When Lord Parkhurst rode across for a short visit that day he only noticed that she seemed strung-up, nervous, and that the flush of love which mantled her cheek died away to pale rather quickly.

On the way to church the road skirted the low-lying ground where the river was, and about a dozen men were seen in the bright-green meadow, standing beside the deep central stream, and looking intently at a broken rail.

"Who are those men?" said the bride.

"Oh—they are the coroner's jury, I think," said Miss Jennings, "come to view the place where the unfortunate Mr. Durrant lost his life last night. It was curious that, by the merest accident, he should have been at Mrs. Lacy's dinner—since they hardly knew him at all."

"It was—I saw him there," said Rosalys.

Ten minutes later she was kneeling against the altar railings, with Lord Parkhurst on her right hand.

The wedding was by no means a gay one, and there were few people invited, Rosalys, for one thing, having hardly any relations. The newly united pair got away from the house very soon after the ceremony. When they drove off there was a group of people round the door, and some among the bystanders asked how far they were going that day.

"To Dover. They cross the channel to-morrow, I believe."

To-morrow came, and those who had gathered together at the wedding went about their usual duties and amusements, Col. Lacy among the rest. As he and his wife were returning home by the late afternoon train after a short journey up the line, he bought a copy of an evening paper and glanced at the latest telegrams.

"My good God!" he cried.

"What?" said she, starting towards him.

He tried to read—then handed her the paper; and she read for herself:

"DOVER—DEATH OF LORD PARKHURST, R. N.

"We regret to announce that this distinguished nobleman and heroic naval officer, who arrived with Lady Parkhurst last evening at the Lord Chamberlain hotel in this town, preparatory to starting on their wedding-tour, entered his dressing room very early this morning and shot himself through the head with a revolver. The report was heard shortly after dawn, none of the inmates of the hotel being astir at the time. No reason can be assigned for the rash act."

[THE END.]

Anyone who has children will rejoice with L. B. Mulford, of Plainfield, N. J. His little boy, five years of age, was sick with croup. For two days and nights he tried various remedies recommended by friends and neighbors. He says: "I thought sure I would lose him. I had seen Chamberlain's Cough Remedy advertised and thought I would try it as a last hope and am happy to say that after two doses he slept until morning. I gave it to him next day and a cure was effected. I keep this remedy in the house now and as soon as any of my children show signs of croup I give it to them and that is the last of it." 25 and 50 cents bottles for sale at Reynolds's Pharmacy. T. S. Armstrong, Manage

Shiloh's Cure, the great cough and croup cure, is in great demand. Pocket size contains 25 doses, only 25c. Children love it. Sold by all druggists.

Karl's Clover Root will purify your blood, clear your complexion, regulate your bowels and make your head clear as a bell; 25c., 50c. and $1. Sold by all druggists.

Captain Sweeney, U. S. A., San Diego, Cal., says: "Shiloh's Catarrh Remedy is the first medicine I have ever found that would do me any good". Price 50c. Sold by all druggists.

Children Cry for Pitcher's Castoria.

When Baby was sick, we gave her Castoria.
When she was a Child, she cried for Castoria.
When she became Miss, she clung to Castoria.
When she had Children, she gave them Castoria.

HARPER'S
Toys, Games, Dolls,
Holiday Goods.
Diaries and Calendars for 1895
411 Park Avenue.
Plainfield, N. J.

DIRECTIONS for using
CREAM BALM
Apply a particle of the Balm well up into the nostrils. After a moment draw a strong breath through the nose. Use three times a day, after meals preferred, and before retiring.
ELY'S CREAM BALM opens and cleanses the nasal passages, allays pain and inflammation, heals the sores, protects the membrane from colds, restores the senses of taste and smell. The Balm is quickly absorbed and gives relief at once. Price 50c at druggists or by mail. ELY BROTHERS, 56 Warren street, New York.

CATARRH

COLD IN HEAD

METROPOLITAN
LIVERY AND BOARDING STABLES.
Horses boarded by the day, week or month
Especial accommodations for transient trade
OFFICE AND STABLES,
147, 149, 151 NORTH AVENUE
Oppo. railroad depot, Plainfield, N. J.
A. C. BLAIR.....Proprietor
FRANK DAY.....Manager
Telephone 152, connected with all circuits of New Jersey, New York and Brooklyn.
8 10 y

Plainfield Packing House,
153 West Front Street.

Fresh hams	13c
Fresh shoulders	10c
Fresh pork	12c
Fresh sausage	12c
Scrapple	12c

Our own make of Lard guaranteed strictly pure in tubs and pails for family use.
Our sausage is guaranteed to be made from PORK ONLY, and the purest spices alone are used.
ULRICH & BLATZ, Props

The Independent
NEW YORK.
A RELIGIOUS, LITERARY AND FAMILY NEWSPAPAR.
Undenominational, unbiased and impartial. A paper for clergymen, scholars teachers, business men and families. It discusses every topic of the day—religious, theological, political, literary, social, artistic and scientific. Its contributed articles are by the most eminent writers of the English language.
It employs specialists and distinguished writers as editors of its Twenty-one Departments, as follows:
Literature, Science, Music.
Fine Arts, Sanitary, Missions,
Religious Intelligence,
Biblical Research,
School and College,
Personals
Charities,
Editorial, News of the week,
Sunday-School,
Ministerial Register,
Financial, Insurance.
Old and Young, Pebbles,
Farm and Garden,
Odd Knots.
A paper particularly fitted to lawyers, doctors, clergymen, those engaged in business, young people of both sexes, men and women who read and think for themselves.
A paper especially valuable for those interested in Fine Arts, Science, Music
A paper giving valuable information upon Finance, Life Insurance, Commerce.
A paper for Sunday-School Workers, those who have a Farm, Garden or House Plants.
A paper for the family, old and young.
ITS YEARLY SUBSCRIPTION IS $3.00, OR AT THAT RATE FOR ANY PART OF A YEAR.
CLUBS OF FIVE, $2 00 EACH.
SPECIMEN COPIES FREE.
THE INDEPENDENT.
P. O. Box 2787. 130 Fulton Street, New York.

St. Nicholas,
For Young Folks.
In 1895.
EDITED BY MARY MAPES DODGE.
The greatest year in the history of this magazine, now without a rival in its field, is the one just closing. Plans for the coming year assure even greater success than in the past.
Rudyard Kipling
wrote his famous "JUNGLE STORIES" for St Nicholas, and it is a welcome announcement that these will be continued in 1895.
NAPOLEON
FOR YOUNG READERS.
While The Century will have for its leading feature the new life of the French Emperor by Prof. Sloane, one of the most popular of St. Nicholas writers takes the same character for his inspiration.
A Boy of the First Empire,
BY ELBRIDGE S. BROOKS,
is the story of a little lad from the streets of Paris (but of good family), who renders a service to Napoleon, and becomes one of his pages and finally an aide. He is with him at the most critical times of his life,—at the departure for Elba, in the glories of the life at Fontainebleau, and finally at Waterloo. The story glows with pageantry, and is a truthful and accurate account based upon the best authorities and verified by the latest information, of the life of "the man of destiny." It is really a delightful story-history of Napoleon.
WEST POINT
And Man-of-War Life
will receive attention, Lieutenant Putnam writing of cadet life at the military academy, while Ensign Ellicott, of the flag-ship "Chicago," will describe the experiences of our hardy seamen on the modern ships of war.
Inspiring Tales
FOR BOYS AND GIRLS.
Theodore Roosevelt will write a series to be called "Hero-Tales from American History," recounting famous deeds of heroism about which young people ought to know. Prof. Brander Matthews will include in his entertaining papers on "The Great American Authors" accounts of the lives of Bryant, Emerson, Longfellow, Hawthorne, Whittier, Poe and Lowell. Stories of famous horses in history and mythology—Bucephalus, Napoleon's and Sheridan's etc. will be told by James Baldwin, author of "Stories from the Northern Myths." City Fire Departments will be treated, and there will be two or three papers on The Boys' Brigade. The serial stories are many. One called "Chris and the Wonderful Lamp," recounts the marvelous adventures of a modern boy who became the accidental purchaser of Aladdin's lamp and summoned the jinn while cleaning it. A delightful story of college girls, "The Three Freshmen" will appeal to every girl; and "Teddy and Carrots," James Otis's serial of newsboy life, will be read by every boy. A serial story by Frances Courtenay Baylor is one of the features.
Price of St. Nicholas is 25 cents a number or $3.00 a year. New subscriptions should begin with November, the first issue of the year. Subscribe through dealers, or remit by check, draft, or money-order to
THE CENTURY CO.,
Union Square, N. Y. City.
Send for our beautifully illustrated pamphlet, "The Century Co. and Its Works" and mention where you saw this.

McCLURE'S
MAGAZINE
FOR 1895.
VOLUME IV BEGINS DECEMBER 1894.
A splendidly illustrated life of
NAPOLEON,
the great feature of which will be
SEVENTY-FIVE PORTRAITS
of Napoleon, showing him from youth to death; also portraits of his family and contemporaries and pictures of famous battlefields; in all nearly
200 PICTURES.
Begins in November and runs through eight numbers. The
EIGHT NAPOLEON NUMBERS $1 00.
True Detective Stories
by authority from the archives of the
PINKERTON DETECTIVE AGENCY.
Lincoln and Pinkerton (Nov. 1894); the Molly Maguires; Allan Pinkerton's Life; Stories of Capture of Train-robbers, Forgers, Bank-robbers, etc.; each complete in one issue, 12 in all.
SHORT STORIES BY

W. D. Howells	Rudyard Kipling
Conan Doyle	Clark Russell
Robert Barr	Octave Thanet
Bret Harte	Capt. King

Joel Chandler Harris and many others.
NOTED CONTRIBUTORS.
Robert Louis Stevenson

F. Marion Crawford	Archdeacon Farrar
Sir Robert Ball	Prof. Drummond
Archibald Forbes	Thomas Hardy

Send three 2-cent stamps for a sample copy to the publishers.
S. S. McCLURE, L'T'D.
30 LAFAYETTE PLACE, NEW YORK.

Advertised Letters.
November 19, 1894.

Apgar, Staples & T	Hansen, Anne C
Adams, Miss M A	Hyler, Master Fred
Atkinson, Fannie	Henneau, Emma
Babin, Miss	Holmes, Jno C
Brown, Edward F	Jearrenard, A
Bigelow, Tois	Johnson, J J
Barry, James	Johnson, Sarah
Brick, Henry	Karl, C
Belden, Henry	Lyon, Frank
Booraem, L V 2	Lightfood, Edward
Barry, Edward	Liewald, Adolph
Berrinsun, Miss M	Martin, F A
Baldwin, Mrs P I	McHugh, Miss Francis
Boylan, Mr Own	Moonahan, Michael
Burdick, Wm	Martone, Jeremiah
Clark, H F	Patterson, Charles
Cartor, E	Parse, Alice A
Clifton, Mrs	Randolph, Florence
Durlay, Aaron D	Rouk, George A
Dunham, John W	Randolph, W T
Emery, Miss	Smith, Mrs Geo A
Emery, A	Saxton, Mattie L B
Fritz, Abner	Stevens, Mrs A
Francis, Mrs C K	Spicer, C E
Fuierty, Michael	Sullivan, P
Freeman, Wm	Shelleay, Thomas
Grugg, Mrs B S	Stryker, Stephen S
Giordano, Fidile	Tibber, G J
Griffin, Jeremiah	Thompson, W C
Gaeyer, Chas	Varity, Edward
Gleason, Kate	Weber, Capten

BAMBERGER'S.
"THE ALWAYS BUSY STORE."
BIG VALUE OFFERINGS
—IN—
New Dress Goods, Silks and Velvets
Bigger and better returns for your money than ever before and every price and quality guaranteed by one rule—your money refunded for anything unsatisfactory.
SCOTCH CHEVIOT DRESS GOODS—38 inches wide, stylish and durable material, formerly 38c, now 19c
SILK SURAH—19 inches wide and warranted all silk, good color, black only, formerly 48c, now 29c
SILK WOOL MIXED GOODS—Fine hair line stripes, and mottled effects, full line of shades, 69c value, now 49c
COLORED AND BLACK CHINA SILKS—For street and evening wear, 20 different colors, value 50c, now 39c
FINE FIGURED BLACK GOODS—All wool, new and stylish figured effects, 40 ins. wide, regular 60c value, now 39c
32 INCH BLACK VELOUR PLUSH for capes and wraps, and a quality never sold under $4 yd. A special bargain at $2.25
Mail orders promptly filled. Samples sent on request.
L. BAMBERGER & CO.,
147 and 149 Market Street,
Near Broad Street, Newark, N. J.

Digestive Malt Extract Leggett's
YOU KNOW HIS CORNER.

This cut represents the
Eighmie Shirt.
It is the best fitting Shirt in the world. I have so much confidence in this Shirt, would like to meet some one it would NOT fit.
Are you the one?
G. A. HALLOCK,
109 West Front st.

Look at These Prices.

Black Lynx Circular Capes for	$6 00
French Coney Capes for	$10 00
Electric Seal Capes for	$15 00
Animal Neck Boas	$1 00
Ladies' Muffs	75c
Children's Muffs and Collars	$1 00
Large White Rugs	$2 75
Parlor Mats	$1 25
Animal Heads for Millinery	25c

The International Fur Store,
114 Park avenue, Plainfield.
Repairs and alterations our specialty.

Gavett's.
New novelties in China and Glass.
Fine China to hire.
Gas Fixtures and Lamps.
Gas Fixtures and Lamps refinished.
Next to Post-office.

WE HAVE GOT THOSE HAMS
YOU WERE ASKING ABOUT.

Hams	10¾c pound
Fine butter	25c pound
Lard	9c pound
New can peas	10c
3 cans new tomatoes	25c
2 pound citron	25
3 pound raisins	25
Granulated sugar	4½c

J. F. MacDonald, 180 East Front St.

Yes, Both Lumber and Coal.
The other day a friend asked "What, do you sell lumber as well as coal?" We have been advertising Coal all the time without saying a word about Lumber, but we want it understood that we also sell all kinds of Lumber and Masons' Material.
Coal delivered in bags.
Thorpe & Ivins,
301—311 Watchung ave.

EVERYBODY CLAIMS
the cheapest. We claim the best for the money.
Ladies' $2 shoes that can't be beat for wear, style or fit.
WILLETT, 107 Park Ave.

THE DAILY PRESS

ESTABLISHED MAY 10, 1887. PLAINFIELD, N. J., FRIDAY, NOVEMBER 23, 1894. TWO CENTS A COPY. $5 A YEAR.

BRILLIANT ARRAY.

HOLY CROSS BROTHERHOOD AGAIN DELIGHTS THE TOWN.

Local Talent Distinguishes Itself in a Splendid Programme of Mirth and Melody.

It is seldom that the efforts of the Holy Cross Brotherhood in the show line are not rewarded by an appreciative and good-sized audience, and last night's entertainment was no exception to the general rule. Those who had come to the parish house to be amused were not disappointed, as the programme provided by North Plainfield's united talent was good enough for anybody and kept the audience busily engaged in laughing and applauding.

The programme, which was printed in last night's Press, will not be repeated here, owing to lack of space. Most of the music of the evening was furnished by the talented Western family who were heard in various pleasing selections; George Hoskings sung Molloy's charming song "Tomorrow will be Friday" and the Brotherhood Quartette was heard in two selections. Miss Euretta M. Hall and Harry M. Western played a piano duet, the "Favorite" Galop.

The musical feature of the evening was Arthur Barney Horton's playing. He played Carl Bohm's Impromptu Mazourka with taste and finish and for an encore played Nevins' "Narcissus".

The silhouette play, "The Love of Mary Jane", was very well done and proved as amusing as ever. Benjamin was particularly good and so was Lord Mortimer. The accessories in the shape of the lark, the cow and the sun evoked rounds of applause.

But why did they leave out the fate of Lord Mortimer?

Alas for poor Lord Mortimer
Of love the luckless dupe,
He sold out all his title deeds
And joined a circus troupe.

The play seems incomplete without this tag.

The "Charge of The Light Brigade, done into a series of beautiful living pictures by a sextet of accomplished artists", was quite the most amusing piece of buffoonery that has been seen in Plainfield in many a day. The sight of six white robed and white capped individuals, each representing 100 cavalrymen, one supposes, prancing about on brooms and brandishing tin swords in pantomime, while the stirring verses were read in sonorous tones by William L. Saunders, sent the audience off into wild bursts of laughter. They were obliged to repeat the programme.

The "Telegraph Blank", one of George Taggart's adaptations, was well received, and Miss Jennette Bryan, Miss Blanche Miller and Howard Spencer acquitted themselves well. George Taggart was as usual inimitable and carried the burden of the farce on his shoulders. His reading of Mr. Cooke's verses "The Young Man Sat and Waited" provoked much laughter, and the burlesque society drama and cable car pantomine which were reproduced by permission of DeWolf Hopper were most excellently done.

It is only in rare cases that wit and energy go hand in hand as in these entertainments and North Plainfield is fortunate in having such a supply of talent to draw upon.

NATIONAL FESTIVITIES.

The Sale of Tickets Will Be Limited to the Actual Seating Capacity.

The National Festivities of the Y. M. C. A. Fair, to be held next week, are composed and arranged by Miss Margaret Mac L. Eager of New York, and their copyright is secured. In the festivities of Venice will be processions of peasant girls and gondoliers, drills and a gondola song. The festivities of Sweden will represent a Delecarlian wedding procession, peasant festivities led by the bride and groom, tableau and a folk song. The festivities of Hungary will consist of tambourine drills by gypsies, tableau and bolero song. Seats for these entertainments, at 50 cents each, are on sale at Reynolds's drug store. The seating capacity of the hall is limited to 325, and only this number of chairs will be sold for any evening. There will be standing-room for a small number at 25 cents each.

—Policeman Cooney last night found that Smalley Bros. had neglected to lock the door of their North avenue meat market. He sent Western Union messenger James Muldowney for the key and made the bolt secure.

—Edsall says in his "ad" he can't supply your turkey for your Thanksgiving dinner, but he can supply the necessary utensils to cook him up brown, and at just the lowest prices that can be had anywhere; not excepting New York.

For rheumatism I have found nothing equal to Chamberlain's Pain Balm. It relieves the pain as soon as applied. J. W. Young, West Liberty, W. V. The prompt relief it affords is alone worth many times the cost, 50 cents. Its continued use will effect a permanent cure. For sale at Reynolds's Pharmacy. T. S. Armstrong, Manager.

THEIR HANDS TIED.

School Trustees Renominated on Conditions.

BOUND TO STAND BY SENATE 51.

Republican Delegates Recognize the Need of Restraining the Board, and Endorse Exactly What The Daily Press Has Claimed—Mayor Gilbert and Treasurer Titsworth Renominated, But Assessor Hubbard Turned Down for J. F. MacDonald—Strong Talk of a Citizens Ticket with Hubbard on It.

The Republican City Convention was called to order in Republican Headquarters last night by ex-Judge W. R. Codington, Chairman of the City Executive Committee. E. R. Pope was made chairman and C. A. Baynon secretary. E. E. Anthony officiated as judge of election, and J. A. Karet and W. R. Codington as inspectors. The delegates as appointed at the primaries submitted their credentials, with L. M. Dunavan substituted for R. F. R. Hunteman, R. F. Murray for H. M. Stockton, Andrew McArdle for John Adelman, and Wm. Newcorn for Henry Gracely.

Nominations being immediately proceeded with, the Third Ward through J. W. Murray, Jr., named Alexander Gilbert for Mayor, Mr. Murray expressing great pleasure at the honor. The secretary cast the ballot amid applause.

For Assessor E. E. Anthony nominated J. Fred MacDonald, stating him to be one of the oldest residents though young in years, a man familiar with real estate values, and upright and honorable.

J. W. Murray, Jr., for the Third Ward nominated J. A. Hubbard.

Elias Pope said that the First Ward already had three of the best paying city officers, City Clerk, Street Commissioner and City Collector, and if they were given another they would have practically all.

The ballot showed 15 votes for MacDonald, 11 for Hubbard. MacDonald's nomination was then made unanimous.

Stephen Cahoone nominated Alexander Titsworth for City Treasurer. Wm. Westphal for the Fourth Ward said he had intended nominating Wm. Newcorn but that he declined to run. The nomination of Mr. Titsworth was therefore made by the secretary casting the ballot.

For Commissioners of Appeal Wm. C. Ayers and Joseph B. Coward were nominated.

Coming to the nomination for School Trustees, Mr. Pope said he had been asked to present the following resolutions:

Resolved, That this convention hereby endorses Senate Bill No. 51, restraining the power of the School Board to create public indebtedness without the consent of the Common Council.

Resolved, That it is our opinion that the said bill was passed in the interest of good government, is in accord with the general sentiment of the community, and in no wise reflects on the character or administrative capacity of the School Board.

Resolved, That in our judgment the School Board and the Common Council should cordially co-operate to promote the growth and development of our public school system and to maintain its present high state of excellence.

Augustus Frazee asked what ward the resolutions came from.

"No ward"—said Mr. Pope.—"They are general."

L. M. Dunavan moved they be received and filed.

Wm. Newcorn protested against such frivolous disposition of the resolutions, and as an amendment moved that the resolutions be adopted.

The amendment prevailed, by the vote of 15 to 5. On the motion to adopt the motion as amended there was only one vote against.

E. E. Anthony nominated J. B. Probasco for school trustee for 5 years. The secretary cast the ballot.

Leander N. Lovell was similarly nominated for school trustee for 3 years.

W. T. Kirk, Seaman Williams and Wm. Newcorn were appointed a committee to fill vacancies, and the convention adjourned.

Elias Pope and ex-Judge Codington were asked if they considered the resolutions binding on the nominees for school trustees. They said emphatically yes, and added that no one could honorably run on the Republican ticket for school trustee without abiding by the platform thus stated.

The resolutions expressed exactly what The Daily Press has all along voiced as the sentiments of the people.

Much indignation is expressed among many Republicans over the defeat of Mr. Hubbard, and an effort is being made to run him for assessor on a citizens ticket, with opponents to Dr. Probasco and Mr. Lovell for school trustees.

In that event Mr. MacDonald's friends threaten to run a citizens candidate for Mayor on a third ticket.

—Lederer leads in his line of special inducements for Saturday.

THE BOYS COOKED IT.

And All Ate and Said 'Twas a Mighty Good Supper.

The young men of Warren Chapel acquitted themselves in a highly creditable manner last evening, when they presented an excellent entertainment which was followed by an old-fashioned supper.

The novel part of the affair, and that which attracted the very large number of people, was the fact that it was given entirely by the young men, even to the baking of the pumpkin pies, the buckwheat cakes, and the making of the coffee.

In opening Rev. Mr. McKelvey, pastor, said that he had been asked to assist by announcing the numbers on the programme, and he was very happy to do so. He read the different numbers saying, however, that he wanted to enjoy the entertainment by sitting with the audience.

Horace J. Martin was introduced, and delighted everyone with a pleasing vocal solo.

This was followed by a dialogue of much interest entitled "Wanted, a Confidential Clerk". The parts were all well taken. George Watts as the lawyer, in want of the clerk, made an excellent exponent of Blackstone; and his office assistant, Frank Splane, as the Irishmen, caused lots of fun with his comical sayings. The various applicants for the advertised position increased the laughter and applause. A. R. Johnson, Charles Hummer, Victor Christoffersen and James Bolmer, were the applicants. Bolmer secured the position, being the choice of the lawyer. Another excellent solo by Mr. Martin concluded the enterainment. Rev. Mr. McKelvey announced that the young men were ready to serve all with supper. Those present accepted the invitation, and for the small sum of ten cents each received three cakes, a piece of pumpkin pie, and a cup of coffee. Everything was first-class, and all testified to its excellence.

The young men deserve great praise for their efforts, and a good sum will be realized therefrom.

Those who had charge were Henry Seader, Frank Splane, A. R. Johnson, George Watts, James Bolmer, and George Wilson.

JACK WAS THERE.

And His New German Costume and Story Were Very Fetching.

The Home Missionary Society of Grace M. E. Church gave a tea at the home of Mrs. John H. Carney, 40 Craig place, last evening. The attendance was not as large as usual at these events, but a most delightful evening was spent. The programme opened with a piano solo by Miss May Conroy, which indeed showed careful training and was heartily received. A soprano solo by Miss Maggie Schuck was nicely rendered, and John H. Carney made his first appearance in his Lutzingburg costume, bought expressly for him a few weeks ago by a friend from Germany; and as usual John was in his element and fully equal to the occasion. His original story of being waylaid opposite the Harrison Lane Schoolhouse "last night before last", kept all in roars of laughter. The balance of the evening was spent in playing games, in which all took part. Miss Nellie Valliant, Miss Tena Voehl and Miss Addie Carney were the fair waitresses, and did their part to perfection. It was pronounced by one and all a decided success.

Resolutions of Condolence on the Death of Patrick Kenney.

WHEREAS, Our Heavenly Father in His infinite wisdom has seen fit to call our friend and brother Patrick Kenney, be it

Resolved, That while we, the members of St. Mary's T. A. B. Association, bow in humble submission to His Divine Will, we, with tender hearts, extend to the bereaved family of our departed friend and brother our deepest sympathy for their great loss, that of a loving father.

Resolved, That these resolutions be placed upon the minute book of our association, a copy engrossed and sent to the bereaved family, and published in The Daily Press.

Signed:
MICHAEL R. FLYNN,
JOHN C. CARNEY,
EDWARD T. LYNCH,
Committee.

A Deserving Appointment.

Charles I. Young of Franklin Council, No. 41, J. O. U. A. M., received the appointment of District Deputy for the term of one year, yesterday. Mr. Young is one of the hardest workers in the council and when the members through the district meet him they will feel assured that he is just the man for the place.

At the meeting of Franklin last evening the fair committee made their official report which showed that $153.16 had been realized from the same. Initiation was deferred for two weeks, on account of a holiday next week.

Where to Send Them.

The Venetian Booth at the Y. M. C. A. Festival of Nations will have the charge and sale of embroideries and fancy work. Contributors of such articles are requested to send them to Mrs. John Gray Foster, 91 Mercer avenue or Miss Ida Yerkes, 455 West Seventh street.

CHRISTIAN ENDEAVOR MUSICALE.

Seventh-Day Baptist Young People Provide a Treat for Their Friends.

That enterprising company of young people, the Christian Endeavor Society of the Seventh-Day Baptist Church, entertained their friends last night in the church parlors with an evening of music and song. A large and appreciative audience was present and heartily applauded each selection. The entertainment was for the benefit of the piano fund, and small envelopes were handed out with the programmes to be returned at the end of the evening with the contribution of the holder.

The opening selection was the famous overture to William Tell and was finely rendered by the Misses Mabel Potter and Elizabeth Titsworth at the piano and A. L. Titsworth at the organ.

The next number on the programme was a vocal solo, "Lock Lomond", by Walter L. McIlroy of New York, whose fine tenor voice so delighted his hearers that he was forced to give an encore One of DeKoven's famous lullabies, the "Winter Lullaby", was his choice and he sang it with equal effect.

A piano solo by Miss Mabel Maxson, one of Plainfield's most accomplished pianists, followed, after which Miss Mabel Potter, accompanied by Miss Elizabeth Titsworth on the piano and Miss Violet Truell on the violin, sang "Protestations". Miss Potter's voice harmonized very well with the two instruments, and the selection formed one of the most delightful of the evening.

A selection "Sleep Well" by a male quartette, composed of George S. Stevens, W. L. McIlroy, A. L. Titsworth and D. E. Titsworth completed the first part.

The second part commenced with a piano duet, very effectively rendered by Miss Mabel Maxson and Mrs. D. E. Titsworth. Another vocal solo by Mr. McIlroy was the next selection, and was followed by a violin solo "Cavatina" by that skilled violinist, Miss Violet Truell, who completely captivated her audience with her skilful touch and graceful manipulation of the bow.

Ater "The New Kingdom" sung by Miss Nan Randolph, the male quartette concluded the evening's entertainment with "I Love My Love in the Morning" but in response to continued applause, they rendered a humorous selection entitled "I'm Off" as an encore.

After the conclusion of the musicale the audience passed out leaving their envelopes in the baskets ready to receive them and commenting on the great success of the entertainment.

The committee in charge Miss Elizabeth Titsworth, Mrs. J. G. Miller, Miss Ida Randolph and Robert Randolph deserve great credit for this splendid programme they provided and the complete manner in which every detail was arranged.

SWINDLED BY A CHECK.

Mr. Dunham Loses Hard Cash Through His Goodness of Heart.

A man having the appearance, by his dress, of a farmer, visited several merchants in town during the early part of last evening attempting to get a check cashed.

He was modest in his manner and bore the appearance of an honest man, although several men were seen before he succeeded in his object.

The check was on the First National Bank, No. 371, dated Nov. 22, payable to R. W. Davis for $8.75, and signed by J. W. VanSickle.

He said to the various persons he met that he lived just out of town, and that he was in habit of selling the meat to Mr. VanSickle, and the latter not having the change yesterday, gave him the check. He was anxious to get home and was in need of the money. One place he called at was "Ted" Dunn's on North avenue. Ted told him he never cashed checks for anyone, and therefore refused.

He went next door and saw Randolph Dunham, and told him such a plausible story that Mr. Dunham departed from his old custom and gave the man $8.75.

The man put his name on the back of the check, and Mr. Dunham wrote his.

The latter went to the bank this morning and presented his check, whereupon he was told that it was a forged one. Mr. Dunham will therefore lose the money.

Mr. Van Sickle has his name stamped on his checks and they number very high, making it of course a forged note.

The fellow got away and has not been seen since.

Mr. Ira P. Wetmore, a prominent real estate agent of San Angelo, Texas, has used Chamberlain's Colic, Cholera and Diarrhoea Remedy in his family for several years as occasion required, and always with perfect success. He says: "I find it a perfect cure for our baby when troubled with colic or dysentery. I now feel that my outfit is not complete without a bottle of this Remedy at home or on a trip away from home. For sale at Reynolds's Pharmacy, Park and North avenues. T. S. Armstrong, Manager.

—Paugh Caugh Naugh Sinque Tribe, I. O. R. M., will entertain their friends with an elaborate programme Wednesday evening, Dec. 5.

DANGER SCENTED.

The Sewerage Situation Caustically Discused.

REMINDER OF FORMER CONTRACTS.

Singular Policy of Delay in the Covering-Up of Pipe and Restoring of Streets—Possibility of a Scheme Suggested and Promptly Scouted — What Will the New Council Do?

TO THE EDITOR OF THE DAILY PRESS:—The claim has been made by the contractors of the sewerage system that they are unable to secure pipe in quantities sufficient to enable them to proceed with the work in hand with reasonable expedition.

Such a claim for a time seemed plausible enough to allay the suspicions of the general public, but as time passes we find that they have not even covered up the pipe they have laid, or repaired the streets so as to make them even passable where they have covered up pipe.

This morning the writer discovered one man at work upon a stretch of something over two blocks of unfinished work, and in other places at various times he has found a limited number of men at work, where four or five times that number could be used to advantage. Can it be possible that the action of these contractors is but a part of a scheme to carry the work over into the hands of the new Council, who seeming to become disgusted with the plan of having the city construct and own its sewers, etc., will fall an easy prey to the blandishments of parties offering to take the matter off their hands either upon a contract (or its equivelant) which will practically give them the control of the sewers as well as the water for a term of years?

The writer would not be thought guilty of even suspecting that the Water Company or its friends could possibly have in mind any such scheme, but realizes that parties equal to such an undertaking could be found in Union county, and trusts that no one will rush into print for the purpose of denying such a possibility. Of course the sewers cannot be finished this season, and now that the Street Committee has been renominated, would it be asking too much of them to see to it that what little time the contractors give to the subject of sewers be confined to the streets they have already torn up, instead of leaving them for other streets as yet unmolested. If their present methods are evidences of great strategic ability, it is suggested that the display of such ability would bring more pronounced results if they would attack Seventh and Eighth streets, between Park and Plainfield avenues, instead of the more humble localities to which they are now giving their attention, notwithstanding the fact that there one-half voters to the square foot. As experienced contractors they ought to know by this time that is "pull" (not votes) that counts after election. Oh, how simple we sinners are! Oh, for a bag to put these chestnuts in!

Will the new Council deal as leniently with the sewer contractors and their bondsmen as the new Council of 1890 dealt with the Electric Light Company for previous shortcomings and failures in furnishing the city the amount of light contracted for? If the writer's memory serves him aright, an expert investigation showed that they had failed to live up to their contract by amounts aggregating many hundreds of dollars, however, a deduction of something like eighty dollars was made from the excessive bill rendered the city.

Kind reader, did you ever think how happy a sheep must feel after his fleece has been put in the wool "bag" as the warm Summer days come and go?

Taxpayers and wagon makers know, if you don't. The writer's definition of gratitude is, A lively appreciation of what we hope to receive. INQUIRER.

Missionary Reports.

The Woman's Missionary Society of the Congregational Church held a meeting yesterday afternoon in the church parlors, to listen to the reports of the delegates to the conference of Women's Missionary Societies in Montclair on November 7-8. After the opening services the reports of the secretary, treasurer and committee on programme had been read, the delegates, Mrs. A. C. LaBoyteaux, Mrs. C. L. Goodrich and Mrs. E. L. Suffern made their report and spoke of the ideas that most impressed them.

All Unite in One Thanksgiving.

A union Thanksgiving service will be held Thanksgiving Day in All Saints Church, Fanwood, by the invitation of the rector of the parish. It is expected that the church will be decorated in harvest home style. Patriotic hymns familiar to all will be sung, and the pastors of the three congregations of the village will make addresses. An offering will be made for the poor and needy. It is hoped that the church will be filled to the doors.

—Mizpah Lodge, No. 1, U. O. of I. O. L., will give an entertainment, supper and dance in Red Men's Hall Thursday evening, Dec. 13. Frazee will play.

HIGH SCHOOL NOTEBOOK.

Instead of the regular Friday morning talk by Superintendent Maxson, Principal Travell read an article on the value of a single vote.

Principal Travell announced that the usual Thanksgiving custom of everyone bringing something to be distributed to the needy of Plainfield, would be continued this year. Provisions or money were especially requested.

The quarterly examinations were continued today. The classes in which they occurred were the Cicero, Cæsar, Virgil, Zoology, Civil Government and Bookkeeping classes. The rest of the students were dismissed immediately after recess.

The football game between the High School and the North Plainfield Public School teams has been postponed indefinitely.

The High School boys continued their basketball practice yesterday afternoon in the new Y. M. C. A. gymnasium. After a very exciting game the regular team defeated the scrubs 18 to 11.

A game between the second team and a number of Grammar School boys was next contested in which the second won by the closest margin 8 to 5. There were a number of fouls on both sides.

NINETY-FIVE.

EARNEST YOUNG MEN.

They Give a Glad Time in Hope Chapel.

About 150 people gathered in Hope Chapel last evening to celebrate in a social and spiritual manner the first anniversary of the Young Men's League, an organization which has been a great auxiliary to the chapel.

The gathering was called to order in a few well-chosen remarks by the president, F. Wharton, after which Rev. G. K. Newell led in prayer.

The reading of the report by the secretary, A. Muir, came next. It showed that during the past year the League had been in good financial order, and how it had grown in membership; told of the several entertainments they had given, and the amusement they had afforded the young men of the West End.

Short addresses were made by several of those present, the main topic being in praise of the League.

Although no regular programme had been prepared, those who were called upon to say a few words, sing, or give a recitation, did all willingly. As was stated last evening, it is hoped that as another year rolls by the League will develop even greater benefit when they give their second anniversary.

Refreshments were served, and all departed well pleased with the Young Men's League of Hope Chapel, and wishing that long may it exist.

Lillian Blauvelt the Soloist.

The first of the Philharmonic concerts, an enterprise for which Plainfield has to thank H. O. Newman, will be given in the Casino tomorrow night, and not as some have supposed on Monday. That the concert will be a delight is evident from the following programme:

Sextette—Serenade op. 72.....H. Hofman
a—Allegro
b—Slumber song
c—Gavotte
—N. Y. Philharmonic Club
Violoncello Solo—"Elfentanz".....D. Popper
Henri Haagmans.
Aria—Romeo et Juliette.....Gounod
Miss Lillian Blauvelt.
Violin Solo—Concert No. 2, D Minor,
Wienawski
Sol. Marcosson.
a—Traume (dreams).....Wagner
b—Pizzicati (new).....Gillet
N. Y. Philharmonic Club
Quartette—Nariations, op. 18, No. 5,
Beethoven
Violins, Viola and Violoncello.
a—Canzonetta
b—Minuet } .....Godard
c—Serenada
N. Y. Philharmonic Club
Boler—Sicilian Vespers.....Verdi
Miss Blauvelt.
Rondo.....Haydn
N. Y. Philharmonic Club

Tickets for the series are procurable at Reynolds's Pharmacy at $3 for the course. Single tickets are not sold.

Plainfield Women Were There.

The parlor meeting of the Woman's Relief Corps at the home of President, Mrs. Angleman, in Bayonne, last evening, was a most enjoyable occasion, and those who attended were well pleased. The members of the Woman's Relief Corps present were Mrs. McVoy, Mrs. Stephens, Mrs. Dowd, Miss Angleman, Mrs. Morse, Mrs. Walker, Mrs. Radin and Mrs. Woodruff. They were accompanied by Walter Walker. The party arrived home on the 12:43 train.

"It is a pleasure to sell Chamberlain's Cough Remedy," says Stickney & Dentler, druggists, Republic, Ohio, "Because a customer after once using it, is almost certain to call for it when again in need of such a medicine. We sell more of it than of any other cough medicine we handle, and it always gives satisfaction." For cough, colds and croup, it is without an equal. For sale at Reynolds's Pharmacy, Park and North avenues. T. S. Armstrong, Manager.

—Harper, 411 Park avenue, always has the latest styles of toys and games.

Highest of all in Leavening Power.—Latest U.S. Gov't Report

Royal Baking Powder

ABSOLUTELY PURE

WALT WHITMAN'S THANKS.

Thanks in old age—thanks, ere I go,
For health, the midday sun, the impalpable air—for life, mere life:
For precious ever lingering memories (of you, my mother dear—you, father—you, brothers, sisters, friends);
For all my days—not those of peace alone—the days of war the same;
For gentle words, caresses, gifts from foreign lands;
For shelter, wine and meat: for sweet appreciation,
(Yon distant, dim, unknown—or young or old—countless, unspecified, readers belov'd,
We never met, and never shall meet, and yet our souls embrace, long, close and long);
For beings, groups, love, deeds, words, books; for colors, forms;
For all the brave, strong men—devoted, hardy men—who've forward sprung in freedom's help, all years, all lands;
For braver, stronger, more devoted men—(a special laurel, ere I go, to life's war's chosen ones,
The cannoneers of song and thought—the great artillerists—the foremost leaders, captains of the soul);
As soldiers from an ended war return'd—as traveler out of myriads, to the long procession retrospective,
Thanks—joyful thanks! A soldier's traveler's thanks.

A THANKSGIVING COMPROMISE.

BY LAURA OLIVIA BOOTHE.

[Copyright, 1894, by American Press Association.]

Comparatively speaking, Mr. and Mrs. Bright were a happy couple. They didn't have any too much money, but otherwise there was no reason why they shouldn't be happy. He was an expert accountant, but there were times when he had very little to do. That was why Mrs. Bright moved into a larger house where she could take boarders. At first he objected, but her argument was that Mildred must be educated. She never reproached him for not being able to give them the comforts they needed, but seemed happy that he needed her to help him along.

This state of things had been going on for several years when the serpent in the shape of a theatrical manager entered the

HER HUSBAND TUCKED HER ARM IN HIS.

Brights' paradise. Mr. Bright frequently straightened out the accounts of theatrical companies. He was upon the books of the Gaiety Opera company when the manager suggested that he go with them for a short trip to Chicago. In a week he returned. The manager of the Gaiety company had offered him $200 a month and his expenses to act as its treasurer.

"Do you mean travel around the country with a theatrical company just like any actor?" demanded Mrs. Bright.

"I suppose so," trying to avoid the surprised blue eyes.

"And leave me here alone?"

"But, Gertrude, think of all the money I can send you. Mildred can go away to school, and you needn't work yourself to death keeping boarders."

"You know I am perfectly contented to work. I would rather go down on my knees and scrub all day and keep boarders all my life than have you go away with a theatrical company."

"But, Gertrude, a man doesn't like to have a woman support him. I've never had half a chance before, and I think you unreasonable to expect me to miss this one."

Mrs. Bright didn't believe her husband would go and said little more about it just then. He didn't tell her that he had signed with the company and was to join them when he was sent for. It was on Thanksgiving eve when the telegram came. Then she tried to persuade him that going away meant striking the death-blow to their domestic happiness. What was the fact that she took boarders to losing his companionship, she argued. Finally she broke down and cried. Although he turned a deaf ear to his wife's pleadings, he pitied her. Indeed he was far from cheerful himself.

"Let's send Mildred away to school, and you rent this house furnished. Just as soon as you do you can travel with me," Mr. Bright suggested.

This proposition only slightly appeased her. In the night he wakened to find her sobbing. Taking her in his arms he consoled her by saying: "Don't cry, Gertrude, my darling. I won't go if you feel so cut up about it." But alas for the promises made by men to women in distress—he had quite forgotten it in the morning, and amid the tolling of Thanksgiving bells he went.

* * * * * * *

Mr. Bright had been gone six weeks. Mildred had been sent away to school. The boarders, with little sympathy for Mrs. Bright's apathy, were grumbling and threatening to leave.

At first her husband's letters came regularly and were full of his loneliness, his love and impatience to see her. Then she may have imagined it, but they seemed less solicitous. They certainly were less regular and shorter.

What if her husband were being weaned away from her and their domestic life? She had told him that would be the case, never believing it could be. The thought was agony. It was 8 o'clock. He was at the theater. She had a vague idea that as treasurer he went behind the scenes. Then she remembered having heard that managers and she supposed treasurers invaded the actresses' dressing rooms. There was a tightening at her heart while she wrote him that it was time she saw him. He replied that she should meet him in Chicago in two weeks and remain with him a month.

What a relief she felt! He did want to see her. All regrets were forgotten. Inclosed in his letter was a check for $100 which he told her to spend on herself.

At last the day arrived for her to start. They came from different directions, both arriving in Chicago on the same day. As was prearranged, she went to the station to meet him.

Finally she saw the train, and before she realized it the passengers were pouring out. She strained her eyes for that beloved face. Suppose he wasn't there? Just as she felt a sickening sense of disappointment she saw him.

Even in her gladness she noticed something strange about him, and the people with him were stranger still. Men and women alike wore checked ulsters, with collars turned up to their ears, and satchels thrown over their shoulders. The men were beardless, the women blonded, painted and penciled. She had come prepared for much, but she felt ashamed to be seen with them. After kissing her, her husband tucked her arm in his, and they walked out of the station.

Once alone in their room in the hotel he held out his arms, and, like a tired bird, she flew into them. He kissed her eyes, her hair and her mouth. She laughed and cried alternately. If any thoughts of the company occurred to her, she banished them. Finally she pushed him away from her, explaining, "I want to see if you have changed, George."

"How can a man change in two months?"

"You have—on the outside," speculatively.

He looked conscious. "Oh, you mean my clothes! I suppose they look rather theatrical to you, don't they?"

"Rather." She sighed, but said nothing more, although it was a shock to see him garbed in the flashy attire of the successful comedian.

"After all, what are these things—mere outward trifles," Mrs. Bright said to herself, but there were misgivings.

At 5:30 Mr. Bright suggested they go down to dinner.

"So early?" inquired his wife.

"I must be at the theater by 7," he explained.

She walked to the mirror and began brushing her hair.

"I'll go down to the dining room ahead of you, Gertie, and order," remarked Mr. Bright.

"But, George, I can't go into a strange dining room alone."

"Oh, pshaw, that's nothing, lots of women do it! I have something to attend to at the office. Just ask the elevator boy to show you to the dining room," and before she could protest he was gone.

It was only a small matter, but three months before he had been one of the most conventional of men. In fact, he had taught her to expect those attentions which women love but rarely get from their husbands, and now it all seemed changed.

He was almost through his dinner and conversing with a man across the room when she entered the dining room.

The waiter had but served her when her husband, hastily excusing himself, left her alone. She felt slighted. He seemed to have forgotten how to be courteous. At one corner at the same table were the long legged comedian and the yellow haired soprano. She recognized the soprano as the original of a picture she had found among her husband's things. On it was written, "To George Bright, with thanks for his courtesy, from Adele Rathborne." She wondered what the courtesy could be.

She tried to be interested in her dinner, but somehow she wasn't hungry. As she walked out of the dining room she felt conscious of several pairs of curious eyes, and with a breath of relief she stepped into the elevator. She met her husband coming out of their room. He had gone up stairs to change his clothes, he said.

"Won't you come over to the theater?" he asked.

"I am too tired. I will unpack my trunk, take a bath and read until you come back. Will it be long?" wistfully.

"Not very. Still I don't know; hardly before 11. Order a hot bird and a cold bottle for 11 sharp."

"A cold bottle and a hot bird! What for?"

SHE THREW HERSELF, HAT, JACKET AND ALL, ON THE BED.

"Why, to eat, you goose!"

Her husband would not be back for three hours at least, and she would be thoroughly comfortable, she thought. After slipping on a fluffy white bath gown she began taking down her hair. It was beautiful hair, as black as a raven's wing and as soft and fine as satin. As she laid the pins on the dressing table her face was a study. How strange her husband should go away and leave her! She tried to reason out what was different about him besides his clothes. All she could decide then was that she was disappointed.

Exactly at 11 she rang for a bellboy. "Bring up a hot bottle and a cold bird," she ordered.

"Mam?" exclaimed the boy.

"Oh, I mean a cold bottle and a hot bird," she corrected wearily.

When he returned with the supper, she sat down to wait. "He will be here any minute; he never kept me waiting before," she thought. A half hour passed. Twelve o'clock struck, and he hadn't come. The bird was cold and the bottle warm. Stepping out into the hall, she looked over the balustrade. A man was putting out the lights. "What could it mean?" she demanded of herself. A boy went toward her door with a note. Hastily tearing it open, she read:

MY DEAR GIRL—Am detained at the theater on important business. Go to bed. I will not be in before 2. GEORGE.

"There is no answer"—to the boy. "How dare he?"—aloud as the door closed. "It is brutal, insulting, cruel! The first time he has seen me in two months! Oh, it is too much!" And with a gesture of supreme misery she flung herself on the bed. Two hours later, when her husband came in, she had not changed her position.

"Poor little girl! Still waiting!" he said, with concern. "Why didn't you eat the supper? You haven't touched a thing!"

She made no answer, and he began to explain. With a gesture of contempt she interrupted him, "I do not wish to hear any of your excuses."

He was genuinely sorry, but he felt offended that his attempts at explanation should be treated as excuses. Thinking silence the best way to bring her to good humor, he ignored her and went to bed.

There were great, wide window seats in the room. After putting out the lights she crawled up in one of these. The fire went out, and she was conscious of being cold. The lights twinkled in the street below. A snore from the bed told her that her husband was asleep. She began to cry, at first silently, but as she thought of her husband's indifference she sobbed louder. She was really deriving a miserable sort of pleasure out of her discomfort when an especially loud sob wakened the sleeper. Jumping from the bed, he called out, "Gertrude, my poor darling, where are you?"

Another sob from the window, and she was in his arms. It was 4 o'clock, and she was utterly miserable and tired of being uncomfortable. She let him lead her to bed and in a few moments was asleep, and all her troubles forgotten.

The next morning Mrs. Bright wakened with a start. The sun was shining in the room. Slipping her hand under her pillow, she drew out her watch. It was 10 o'clock. Springing from the bed, she began to dress, when her husband asked lazily, "What on earth are you getting up for already, Gertrude?"

She ignored the previous night and replied calmly: "Already! It is 10 o'clock!"

"Oh, people connected with the profession never get up before 11 at least," turning over for another nap.

Finally, when he did not get up, she remarked, "George, I want my breakfast."

This appeal to his consideration brought out the man in him. "Of course you do, dear," he answered. "Ring the bell for the boy."

"Bring up breakfast for two and all the morning papers," Mr. Bright ordered when the boy arrived.

"What do you want with all the morning papers?" demanded his wife. "Isn't one enough?"

"Ordinarily it is, my dear, but I read them all so I won't miss any notices about the company."

"Oh!" observed Mrs. Bright tersely.

The tolling of church bells reminded her it was Sunday. "I don't suppose you ever go to church now?" she observed.

"Not very often."

After breakfast she gathered up the papers.

"Gertrude, would you like to do something for me while I am out?" Mr. Bright asked. Mrs. Bright expected to be told of missing buttons or torn buttonholes. "Hunt through those papers," he continued, "and cut out everything you find about the Gaiety company. You will find a scrapbook in my trunk to paste them in."

"Very well," she replied quietly.

When he had gone, she sat down on the floor. She scanned column after column. Then she cut and pasted.

"Nice, elevating way to spend Sunday morning," she thought.

In the afternoon they went to drive. They returned early because of the theater. During dinner he asked her if she would come to the performance.

"It is Sunday," she merely observed. "What time do you want that bottle and bird tonight?" Her face was suspiciously amiable.

He kissed her contritely as he answered. "Eleven on the minute, and it shan't wait!"

After he had gone she put on her things and went to church.

The next day and every day was much like the first. In the morning Mrs. Bright cut and pasted, in the afternoon she idled, and at night she went to the performance. The trivial things she did to kill time would be difficult to tell. She never wrote so many letters before. Then she would telegraph to Mildred and her sister, who had charge of the boarding house. She developed a fondness for Turkish baths, manicured her nails every day and curled her hair for the first time. She had tried to mend her husband's clothes, but it was not the atmosphere for practical employment. She tried to read, but gave it up. When she had nothing else to do, she bought things she didn't want.

Finally the month drew to a close. Mr. Bright was to leave Chicago the next Sunday morning, and Mrs. Bright was to start east the same afternoon. When Mrs. Bright saw the last of the train that bore away her husband and his ulstered companions, she was sick at heart. She stared after the train five minutes after it was out of sight. Then she walked back to the hotel. There was a sense of great loneliness as, with a sob, she threw herself, hat, jacket and all, on the bed.

TO BE CONCLUDED.

Bucklen's Arnica Salve.

The best salve in the world for cuts, bruises, sores, ulcers, salt rheum, fever sores, tetter, chapped hands, chilblains, corns and all skin eruptions, and positively cures piles or no pay required. It is guaranteed to give perfect satisfaction or money refunded. Price 25c. per box. For sale by L. W. Randolph, druggist.

M. M. DUNHAM,
Real Estate and Insurance.
7 East Front Street.

JAMES E. BAILY,
97 Jackson avenue, Plainfield, N. J.
Trucking of All Kinds Done.
Two and four-horse vans and trucks. Particular attention given to moving furniture and pianos. Satisfaction guaranteed. 3 26 tf

When the doctor orders medicine in the middle of the night for the sick one, what will you do—how will you get it? Remember that
E. J. RICHARDS,
Proprietor of the
Gem Pharmacy,
Corner 4th and Liberty sts.,
Besides in the building and a night bell there is quickly answered. 11:

PIANO BARGAINS

Vanderbeek & Sattels

desire to say that they have just received a fine lot of

New Pianos

of different makes which they will sell at prices never before offered. Among them are those wonderful

Behr Brothers Pianos

Also Behning & Sons.

They represent also the Knabe, Hazelton, Chickering and many others.

They offer an excellent

Steinway Grand, $350.

A great bargain. Call soon at

221 PARK AVENUE.

WE HAVE GOT THOSE HAMS

YOU WERE ASKING ABOUT.

Hams	10¾c pound
Fine butter	25c pound
Lard	9c pound
New can peas	10c
3 cans new tomatoes	25c
2 pound citron	25
3 pound raisins	25
Granulated sugar	4½c

J. F. MacDonald, 180 East Front St.

Gold Watches Given Away!

Amos H. Van Horn, L't'd,

73 Market st., near Plane st., Newark, N. J.

Will give a Ladies' or Gentlemen's Gold Watch to every purchaser of $100 worth or more of CARPETS AND FURNITURE.

Parlor Suits.

We are now exhibiting a fine line of Parlor Suits, in covering of silk tapestry and brocatelle, at extremely low prices.

Bedroom Suits.

We are still selling a great many Bedroom Suits of the Hall & Lyon manufacture, noted for latest styles and lowest prices.

NOTE THE NAME AMOS BEFORE ENTERING THE STORE.

Carpets. Carpets.

At our store you will find a large stock of Velvets, Body and Tapestry Brussels, 2 and 3 ply Ingrains, sold at lower prices than anywhere in the State.

Parlor Stoves and Ranges.

Notwithstanding the warm weather, we are now selling a great many Parlor Stoves and Ranges, including the Famous Portland Ranges, on account of low prices.

Goods delivered free of charge to any part of the State. Easy terms.

88 Bank street is the number of our new storage building for Furniture. Cleanliness and low rates is our motto. Furniture moved with vans at reasonable rates. Telephone 580.

AMOS H. VAN HORN, Limited,
72 Market Street, nearest Plane street. Newark, N. J

Direct from the factory.

HAND-KNIT SWEATERS,
Caps, Cardigan Jackets and Gloves.
Lowest prices; reliable goods.

U. B. CRANE'S,
Hats, Shirts and Trunks, 120 West Front Street.

EVERYBODY CLAIMS

the cheapest. We claim the best for the money.
Ladies' $2 shoes that can't be beat for wear, style or fit.

WILLETT, 107 Park Ave.

Schepflin, Schultz & Co.

STOP AND THINK

before you buy your Fall and Winter Clothing, and call to mind that we have a full line of

Men's, Boys' and Children's Goods

in Suits, Overcoats, Ulsters and Separate Pants. Don't fail to see our line.

SCHEPFLIN, SCHULTZ & CO.

BOICE, RUNYON & CO.,

DEALERS IN

Lumber. Coal. Mason's Material. &c.

Our stock is under cover and we can always deliver dry stock. Agents for Adamant Wall Plaster. Orders solicited.

BOICE, RUNYON & CO.

Hotels and Saloons.

HOTEL ALBION,
OPEN FOR GUESTS
Park avenue and 8th street.

New Proprietor.
HENRY F. WINDHAM
ARLINGTON HOTEL,
SOMERSET ST. AND GREEN BROOK ROAD.
Regular and transient boarders.
First-class bar and stables attached.

HOTEL GRENADA,
North Avenue.
Now open for the reception of guests, under the management of George and Wallace V. Miller. House has been thoroughly renovated and re-furnished throughout, and contains all improvements. First-class accommodations for families and the traveling public.

PURE
California Wines,
Port, Sherry and Catawba 30 cents bottle. The celebrated
Zinfandel Clarets,
25 cents to 50 cents per bottle at
E. P. THORN,
NO. 17 PARK AVENUE.

CITY HOTEL.
Plainfield, N. J.
COR. PARK AVENUE AND SECOND STREET.
J. E. BEERBOWER, Proprietor.
With stables attached.

IMPORTED WERZBURGER BEER
On draught at
CHARLES SMITH'S
Sample and Lunch Rooms, 4 WEST FRONT ST.
The Bartholomay, Rochester Pale, the Bavarian Dark and the St. Louis.
Ballantine's Ales also on draught The Indian Pale XXX Still Ale and Porter.

Madison Avenue HOTEL,
Madison Ave. and 58th St.,
NEW YORK.
$3 per day and up. American Plan.
Fireproof and first-class in every particular
Two blocks from the Third and Sixth Avenue Elevated railroads.
The Madison and 4th Ave. and Belt Line cars pass the door.
H. M. CLARK, Prop.
Passenger Elevator runs all night.

W. B. CODDINGTON,
LAW OFFICES.
Corner Park avenue and 2d st Solicitor and Master in Chancery Notary Public.

WILLIAM A. CODDINGTON
Attorney-at-Law, Master and Solicitor in Chancery. Commissioner of Deeds and Notary Public.
Money to loan. Collections promptly made.
OFFICE—No. 98 WEST FRONT ST.

WM. K. MCCLURE,
Counselor-at-Law.
Supreme Court Commissioner.
First National Bank Building.

Jones & Co., Excavators.
Cesspools and sinks thoroughly cleaned. Attention given to sanitary condition. Buildings, cellars, etc., disinfected. All work done under experienced manager.
JONES & CO.
Cesspools built

Finest Elgin Creamery Butter 25c. lb
Finest Dairy Butter.....22c. lb
V. L. FRAZEE,
151 West Front St.

Nickel-In Cigar.
Why pay 10c for a cigar when for 5c you can get one of the famous Nickel-Ins at Conover's, 25 Somerset st.

TRY DOBBINS'S CIGARS.
30 PARK AVE.
He Manufactures Them

VAN BUREN & TIMPSON,
Real Estate and Insurance
163 North ave., Opp. Station
60 Cedar street, New York City.

FISCHER PIANOS.
ESTABLISHED 1840.
Nearly 100,000 Now in Use.
RECEIVED HIGHEST AWARD, WORLD'S FAIR, CHICAGO.
EASY TERMS,—EXCHANGED.
Catalogue mailed on application.
110 FIFTH AVE., cor. 16th St., N.Y.

Other Things Being Equal.

The superior workmanship of our Home-Made Clothing would still command your preference.

But Other Things Are Not Equal.

Our style, fit and finish is entirely different to most of the ready-made Clothing offered for sale Perfection is stampedon every suit and overcoat

You can match our prices
You can match our prices

but you can't match our Clothing for the money. Don't judge by what you paid last year, for that is too much. See our elegant

$10 Line of Suits.

And at $14 and $15, real beauties, the sort we had to charge you $18 for last season.

Royal line of Overcoats
Royal line of Overcoats

Elegant Beavers in black and blue, in the new long cut, only $10.
Choice Chinchillas at $12 and $15.
Black and Oxford mixed Friezes at $15.
Same as our $18 Coat of last year.

Warm Winter Ulsters

at $11, $13, $16, and $20. 1893 prices, $13, $15, $18 and $25.
Equally good values in Boys' and Children's Suits and Overcoats.

McGregor & Co.,

850 & 852 Broad st

NEWARK, N. J.

The Century

IN 1895.

Taking advantage of the general revival of interest in the Great Emperor, The Century will print during 1895

A NEW LIFE OF

NAPOLEON,

Magnificently Illustrated.

The Century is famous for its great historical serials, and never in its history has a greater one been projected than this new "Life of Napoleon," written by Prof. William M Sloane, of Princeton, who has spent many years in preparation for his work. Thus far no biography of "the man of destiny" has appeared in either English or French that is free from rancor and attentive to the laws of historical criticism. The Century has secured it—the great all-around, complete and interesting history of the life of one of the most marvelous of men. No matter how much you already know of Napoleon, you will want to read this;—here is the concentration of all the lives and memoirs. The illustrations will be magnificent—the wealth of The Century's art department will be lavished upon them. Two members of the staff have just returned from Paris, where they have been securing all that is best of Napoleonic material. New portraits will be printed, great historical paintings reproduced, and Castaigne and other modern artists have drawn anew some of the great scenes of Napoleon's life for this history.

In addition to this there will be

A New Novel by

Marion Crawford.

The title is "Casa Braccio," and it is a romance of Italy, full of human passion and exciting episode.

A New Novel by

Mrs. Burton Harrison

will be published during the year. It is called "An Errant Wooing," and is a tale of wandering (and love) among new scenes of travel in Northern Africa and Southern Spain.

OTHER FEATURES

will be several familiar papers on "Washington in Lincoln's Time," by Noah Brooks, who was on terms of unusual intimacy with the War President; "The Cathedrals of France," by Mrs. Schuyler Van Bensselaer, with illustrations by Joseph Pennell. Many more serials will be announced later.

Rudyard Kipling

contributes his First American Story to the December number of The Century.

The Price of The Century is $4.00 a year. "No home is complete without it." Begin subscriptions with November number. Whatever other magazines you may take, you must have The Century. All agents and dealers take subscriptions, or remittances may be made directly to

THE CENTURY CO.,

Union Square, New York.

Send for our beautifully illustrated pamphlet, "The Century Co. and Its Works," and mention where you saw this.

L. PAOLI & CO.,

Fruits, Confectionery, Temperance Drinks, Cigars, Etc.,
128 NORTH AVENUE.

FRESH ROASTED PEANUTS EVERY DAY,
10 CENTS A QUART.

I take this method of informing my friends and the public in general that I am again in business at the old stand. I solicit your patronage. Store will close at sundown on Fridays and open at sundown on Saturday night. 8 1

Harper's Bazar

In 1895.

Elegant and exclusive designs for Out-door and In-door Toilettes, drawn from Worth models by Sandoz and Chapuis, are an important feature. These appear every week, accompanied by minute descriptions and details. Our Paris letter by Katharine de Forest, is a weekly transcript of the latest style and caprices in the mode. Under the head of New York Fashions, plain directions and full particulars are given as to shapes, fabrics, trimmings, and accessories of the costume of well-dressed women. Children's Clothing receives practical attention. A fortnightly Pattern-sheet Supplement enables readers to cut and make their own gowns. The woman who takes Harper's Bazar is prepared for every occasion in life, ceremonious, or informal, where beautiful dress is requisite.

An American Serial, Doctor Warrick's Daughter, by Rebecca Harding Davis, a strong novel of American life, partly laid in Pensylvania and partly in the far South, will occupy the last half of the year.

My Lady Nobody, an intensely exciting novel, by Maarten Maartens, author of "God's Fool," "The Greater Glory," etc., will begin the year.

Essays and Social Chats. To this department Spectator will contribute her charming papers on "What We are Doing" in New York society.

Answers to Correspondents. Questions receive the personal attention of the editor and are answered at the earliest possible date after their receipt.

SEND FOR ILLUSTRATED PROSPECTUS.

The Volumes of the Bazar begin with the first number for January of each year. When no time is mentioned, subscriptions will begin with the Number current at the time of receipt of order.

Cloth Cases for each volume, suitable for binding, will be sent by mail, postpaid, on receipt of $1.00 each. Title-page and Index sent on application.

Remittances should be made by Post-office Money Order or Draft, to avoid chance of loss.

Newspapers are not to copy this advertisement without the express order of Harper & Brothers.

HARPER'S PERIODICALS.

Harper's Magazine,	one year,	$4 00
Harper's Weekly,	"	4 00
Harper's Bazar,	"	4 00
Harper's Young People,	"	2 00

Postage Free to all subscribers in the United States, Canada and Mexico.

Address HARPER & BROTHERS,
P. O. Box 959 N. Y. City.

Harper's Weekly

In 1895

Harper's Weekly is a pictorial history of the times. It presents every important event promptly, accurately, and exhaustively in illustration and descriptive text of the highest order.

The manner in which, during 1894, it has treated the Chicago Railway Strikes and the Chino-Japanese war, and the amount of light it was able to throw on Korea the instant attention was directed to that little-known country, are examples of its almost boundless resources Julian Ralph, the distinguished writer and correspondent, has been sent to the seat of war, and there joined by C. D. Weldon, the well-known Amer can artist, now for many years resident in Japan, who has been engaged to co-operate with Mr. Ralph in sending to Harper's Weekly exclusive information and illustration.

During 1895 every vital question will be discussed with vigor and without prejudice in the editorial columns, and also in special articles by the highest authorities in each department. Portraits of the men and women who are making history, and powerful and caustic political cartoons, will continue to be characteristic features. This Busy World, with its keen and kindly comment on the lesser doings of the day, will remain a regular department.

Fiction. There will be two powerful serials, both handsomely illustrated—The Red Cockade, a stirring romance of olden days by Stanley J. Weyman, and a novel of New York, entitled The Son of His Father, by Brander Matthews—several novelettes, and many short stories by popular witers.

SEND FOR ILLUSTRATED PROSPECTUS.

The Volumes of the Weekly begin with the first Number for January of each year. When no time is mentioned, subscriptions will begin with the Number current at the time of receipt of order.

Cloth Cases for each volume, suitable for binding, will be sent by mail, postpaid, on receipt of $1.00 each. Title-page and Index sent on application.

Remittances should be made by Post-office Money Order or Draft, to avoid chance of loss.

Newspapers are not to copy this advertisement without the express order of Harper & Brother.

HARPER'S PERIODICALS.

Harper's Magazine,	one year,	$4 00
Harper's Weekly,	"	4 00
Harper's Bazar,	"	4 00
Harper's Young People,	"	2 00

Postage Free to all subscribers in the United States, Canada and Mexico.

Address HARPER & BROTHERS.
P. O. Box 959, N. Y. City.

A. Lusardi,

No. 120 North Ave.,

Will be pleased to serve his friends and the public generally with first-class fruits and confectioneries, cigars, etc. Fresh roasted peanuts every day 10c. quart.

Branch store corner Front and Somerset streets.

W. L. DOUGLAS $3 SHOE IS THE BEST. NO SQUEAKING.

$5. CORDOVAN, FRENCH & ENAMELLED CALF.
$4. $3.50 FINE CALF & KANGAROO.
$3.50 POLICE, 3 SOLES.
$2.50 $2. WORKINGMENS EXTRA FINE.
$2. $1.75 BOYS' SCHOOL SHOES.
·LADIES·
$3. $2.50 $2. $1.75 BEST DONGOLA.
SEND FOR CATALOGUE
W. L. DOUGLAS, BROCKTON, MASS.

You can save money by purchasing W. L. Douglas Shoes.

Because, we are the largest manufacturers of advertised shoes in the world, and guarantee the value by stamping the name and price on the bottom, which protects you against high prices and the middleman's profits. Our shoes equal custom work in style, easy fitting and wearing qualities. We have them sold everywhere at lower prices for the value given than any other make. Take no substitute. If your dealer cannot supply you, we can. Sold by

A. WILLETT.

7 2 5m-eod

AN OLD ROMANCE.

"No youthful romance wormed over for middle age, I thank you," said Mrs. Nellie Hunt with decision, to her niece, Edith Daly.

They were gathering chrysanthemums at Mapleton, Mrs Hunt's pleasant homestead, where her niece from the West was visiting her.

"Why, auntie, I thought youthful romances were the best kind," said the young girl shyly. (She had one on hand herself).

"Yes, dearie, so they are at your age," laying a bright blossom againt the girl's flushed face. "You remember I said 'warmed over?'"

"Well, auntie, I don't see any objection to having it warmed over if it were all it should have been at first," Edith urged. "I'm sure mamma thinks as I do—that Major Townley is a fine man and would make you a splendid husband."

"Yes, dear, that is undoubted—she told me so herself. I think it is a conspiracy among my friends," said the elder lady, playfully.

"I don't want to be inquisitive, auntie, but oh, I would so like to know what separated you so long ago," said she suddenly.

Mrs. Hunt started a little, and then smiled.

"I'm afraid it would only spoil the romance for you," she replied, "the circumstances were so prosaic. Yet it is the little things of life that go to make up the whole. But I will tell you what you wish to know."

"Major Townley and I were schoolmates when we were young, and I cannot remember the time when we were not attached to each other. We graduated at the same time at the town academy where we got a little tincture of Latin.

"It is said that a little learning is a dangerous thing. Certainly it was in our case. After we left school we kept up our studies together. One evening we got into a discussion about a certain line of Virgil. We could not agree about the translation, and were unwise enough to argue the matter too long and too warmly. Neither would admit being in the wrong.

"The result was that unkind words were spoken, and our engagement was broken off. You must remember that we were both young—I only eighteen and he not yet twenty-one."

"Which was in the right?" asked Edith.

"I don't know, dear. I never even looked the matter up. I think we were sorry, but we would not acknowledge it.

Mrs. Hunt had been a widow for some years, and the gentleman in question had lost his wife a couple of years before, so that mutual friends, knowing of their former romance, had been, perhaps, a little too officious in their efforts to effect a reconciliation.

Three months later, one dreary December day, there was a storm very nearly akin to a blizzard raging. The air was laden with sleet that seemed armed with needles, and carried by the gale with a force and rapidity that threatened to impede locomotion. Travel was suspended and the telegraph wires were down.

On a snow-bound train in Indiana we find our friend Mrs. Hunt, who had been summoned by telegram to the bedside of her sick sister, and had run right into the teeth of the approaching storm.

Six hours ago the huge iron horse had snowbanks might have been walls of adamant separating the belated travellers from their homes. Apprehension was followed by anxiety as night settled down in the wierd, white scene.

A squad of laborers, brought into strong relief against the white background by the headlight of the engine, worked vigorously in the biting blast. The blockade had occurred near a village and through the storm the glimmering of friendly lights told of rural peace and plenty, cheering if unattainable.

But as the hours wore away even those disappeared and left the night a prey to snow and cold and sleet and howling winds. Within the car there was a growing sense of cold physically and forboding thought mentally.

The night wore away, as night will, however uncomfortable, and as old So condescended to favor the travellers with his smile, answering smiles seemed less difficult. Soon there loomed into view an ox team with a snow plough, in various directions spades were plied with vigor, and anon there arrived on the train an aroma of hot coffee, very tempting to benighted beings many miles from the home dining room.

A man of about fifty years of age, with dark hair and mustache and a singularly winning smile, was followed by a stout mulatto boy, with huge pall and loaded basket, dispensing coffee and sandwiches.

As the gentleman approached the little woman in widow's weeds he gave a little start, which, however, was unobserved by her.

As he offered the profferred refreshment she said, impulsively:

"This restores my faith in Western hospitality."

"Had you lost it, madame?" he asked, and without pausing for a reply, passed on. It was Mrs. Hunt's turn to start. That voice! Where had she heard it before? Directly memory took her back a score of years.

A New England village came to view. A cold, white moonlit evening, and she looking from a window of a rambling old farmhouse, watching a tall, slender young man as he hurried down the country road.

She watched him out of sight, thinking he might look back; he did not, and she had never spoken to him again—for he had left the village and gone West—until now; he had come back to her again out of the white drifts which had blocked her way and brought him to her.

She was called back from her reverie by the low spoken word, "Nellie!"

A quick flush suffused her face as she said: "You knew me then?"

"When I first saw you," he replied.

They talked and laughed over the dear old days; with saddened voices they spoke of griefs which had come to each of them in the long years of separation; a softened light came into their faces and the misunderstanding of the past faded out naturally, without need of explanation.

Toward night, just before the train, reinforced with another engine, pulled out, he held out his hand at parting, saying, with a smile:

"But that line in Virgil—who was right, Nellie?"

She laughed, and then sighed a little, saying:

"We were both wrong."

"But we are both right now, are we not?" he asked.

For answer she put her hand in his.—Pittsburg Telegram.

SAVED BY A GALE.

A THANKSGIVING STORY BY M. QUAD.

[Copyright, 1894, by American Press Association.]

On the night of Nov. 22, 1878, the bank of Davids & Davids at Cartersville was robbed of bonds, cash and notes of the face value of $200,000. It was a private bank in a town of 4,000 people, but the town was the center of a rich agricultural community. Nearly every farmer had money in bank or invested in bonds, and the bankers were trustees or administrators for several estates. They were brothers and both well off, and so it came about that their vaults held rich pickings for robbers.

On the morning of Nov. 23 a horse which had been rendered helpless by hard riding was found in the streets of Charlotte, a village 28 miles west of Cartersville. About midafternoon an officer who had been tracing the bank robber appeared in Charlotte and identified the horse. It was plain that the man had come that way, but it was not so plain which direction he had taken from Charlotte. A score of people turned out and scoured the country, but no trace of him could be found. At midnight, with most of the searchers camped on the highways and in the fields, still believing that the robber was hidden in the woods, snow began to fall and the wind to rise, and at daylight a gale was sweeping over the country.

UNCLE JIM SHOUTED FOR HELP.

Uncle Jim, as everybody called the old man whose real name was James White, had lived for many years in the outskirts of the village of Charlotte. He was what people call a "fated man." He married in 1860 and had just got settled in a home when the house took fire and burned down, and he lost everything. The next year his wife was killed by accident. Six months later he was badly hurt while at work. When he recovered, he enlisted as a soldier, but had only reached the front when the accidental discharge of a cannon deprived him of his right arm and most of his left hand. He had not been home two months when he was run over by a vehicle and so injured that his left leg had to come off at the knee. With his pension money he bought an acre of ground, with a poor old house and a tumble down barn on it, hoping to make his living by growing fruits and vegetables, and for a time he got along reasonably well.

Then his health gave out, his pension was stopped on the grounds that he had given a wrong date in his application, and on Thanksgiving morning, which dawned bleak and drear enough for the happiest in the village, Uncle Jim had two callers.

One was from a villager who held a mortgage on his real estate and had called to tell him that it must be foreclosed, and the other was a county official who tried to tell him in a kindly way that the matter had been talked over and it had been decided to send him to the poorhouse for the winter.

When the callers had gone their ways, Uncle Jim sat down and ate his meager breakfast and looked out of a back window upon the dreary landscape and reflected and wept. Fate had followed him for years and downed him at last. The climax had now come, and as the old man sat down to face it alone he could find but one way out of it. He would never go to the poorhouse, and he would never hobble around the country as a professional mendicant. The alternative was suicide and he would accept it. While other villagers prepared their Thanksgiving dinner or sat in the churches and listened to the sermons prepared for the day his dead body would be swinging at the end of a rope in the old barn on the back end of his lot. Yes, he would hang himself. He had not entered the barn for a month, but he knew there was a stout rope coiled on a peg out there, and the beams and braces offered better chances to secure the free end than a hook in his humble cabin. After an hour's thought Uncle Jim got up, put on his hat, looked around to bid his home farewell and started for the barn. He knew that a gale was sweeping over the country, but he did not realize its strength until clear of the house. Half way between the kitchen door and the barn a sudden gust caught him up and flung him down, and at the same instant the old barn tumbled in with a crash.

The old man got up dazed and bewildered. The fall of the barn frightened him and temporarily drove away all thoughts of suicide. He had turned to re-enter the house, when he heard faint cries for help from the debris of the barn, and in a state of great amazement he hobbled out of the wreckage to investigate. He soon discovered a man held down by beams and planks, and as he worked to release him he came across a satchel. The man had a broken leg and soon after being found became unconscious. Uncle Jim, almost helpless and very badly frightened, shouted for help, and it was an hour after the victim of the accident had been released that his identity was known, and people told the old ex-soldier that fortune had smiled on him at last.

The bank robber had not hidden in the woods. Instead of going beyond Charlotte he had secreted himself in Uncle Jim's old barn to wait for pursuit to cool and a favorable moment to steal another horse. Davids & Davids had offered a reward of $5,000 for the man and his plunder, and at noon of Thanksgiving day both were in the kitchen of the old cripple's shanty home and being well guarded by officers of the law. The burglar, who turned out to be a professional of no mean reputation, was very badly injured, and it was months before he could be tried and given his just deserts, but Thanksgiving's sun had not yet gone down when Uncle Jim had been provided with all the comforts of life and had thanked his God a score of times that out of the bitterness of poverty and the climax of misfortune had arisen a gale to prevent self murder and bring happiness and plenty in the same breath.

CURE THAT COUGH WITH SHILOH'S CURE. TAKE THE BEST. 25cts., 50cts. and $1.00 Bottle. One cent a dose.

THIS GREAT COUGH CURE promptly cures where all others fail. Coughs, Croup, Sore Throat, Hoarseness, Whooping Cough and Asthma. For Consumption it has no rival; has cured thousands, and will CURE YOU if taken in time. Sold by druggists on a guarantee. For a Lame Back or Chest, use SHILOH'S BELLADONNA PLASTER. 25c.

SHILOH'S CATARRH REMEDY.

Have you Catarrh? This remedy is guaranteed to cure you. Price, 50 cts. Injector free.

Sold by all druggists. 8 1 6y

DO YOU COUGH DON'T DELAY TAKE KEMP'S BALSAM THE BEST COUGH CURE

It cures Colds, Coughs, Sore Throat, Croup, Influenza, Whooping Cough, Bronchitis and Asthma. A certain cure for Consumption in first stages, and a sure relief in advanced stages. Use at once. You will see the excellent effect after taking the first dose. Sold by dealers everywhere. Large bottles 50 cents and $1.00

COTTOLENE IS MADE TO EAT

Made from clarified oil, expressed from Cotton Seed—as pure and golden as the Southern Sunshine which produces it.

For convenience in handling, there is added to this oil enough beef suet to make it a semi-solid.

The combination of these two pure natural products makes Cottolene, a shortening and cooking fat, with which in healthfulness, cleanliness, flavor and economy, nothing in the world can compare.

IMITATIONS are MADE TO SELL

To sell on the merits of the genuine. To sell by substitution; or by deception. To sell to the injury of the genuine, to the dissatisfaction of the consumer, to the detriment of the dealer, to the loss of all concerned—except the scheming counterfeiter himself.

If you wish the best food and the best health, you should insist that your cooking be done with genuine Cottolene. Refuse all counterfeits.

Sold in 3 and 5 pound pails.

Made only by
N. K. FAIRBANK & CO.
CHICAGO, AND PRODUCE EXCHANGE, NEW YORK.

J. W. VAN SICKLE,

Dealer in all kinds of

Fresh and Salt Meats

GAME IN SEASON.

New No. 122., North Ave., Plainfield

Telephone 148 B. Orders called for and delivered promptly.

J. T. VAIL,

Real Estate and Insurance,

177 NORTH AVENUE.

Blue Stone Flagging, &c. 9 2 tf

H. DeMOTT,

With livery attached,
UNDERTAKER AND EMBALMER,
175 Somerset Street, Plainfield, N. J. 947

IF YOU WANT

Good Oats, go to W. J. Tunison
If you want good feed, go to W. J. Tunison. If you want good hay, go to W. J. Tunison. If you want good flour, go to

W. J. TUNISON.

REMOVAL.

I have removed my watchmaking and jewelry business from Park ave. to

142 North Avenue

Next to Walker's bakery, and shall be pleased to have my friends call.

CALEB DICKINSON

WM. D. THICKSTUN,

Real Estate and Insurance,

197 North ave. 10 1 tf

E. H. HOLMES,

DEALER IN

COAL and WOOD,

YARD—No. 208 Madison Avenue. Also office for coal orders with Woolston & Buckle, 145 North avenue.

Carty & Stryker

Groceries, Fruits and Vegetables.

CHEAP FOR CASH.

CENTRAL AVE. AND SECOND STREET.

If you will kindly favor us with your order, it will receive prompt attention.

Don't forget the place, corner Central avenue and Second street. 11 23tf

Wall Paper Put up
Carpets Put down
WINDOW SHADES Hung
Glass Put in
Bicycles

almost given away

Glass, Paints, Oils, Brushes, Mouldings, Kalsomine, Stationery—almost everything in these lines.

EDWARD LOVE,

Corner North and Watchung aves.

—IS—

Your Bike Worth $2

Suppose it is stolen or lost, what protection have you? None of course. Why not, therefore, protect your wheel with us? We will for the sum of $2 for the first year and $1 for every year thereafter, protect your wheel against loss or theft. Should you lose your wheel we give you one to use for 30 days, and should we be unable to return you your wheel at the expiration of 30 days, we will give you a NEW machine of the make you lost.

THE WHEELMEN'S PROTECTIVE Co. New York.

W. H. Rogers, Agt.

408 WEST 5th ST.

All wheels bought from me will be insured free of charge for one year. 4 27 y

CUT ROSES, CARNATIONS AND VIOLETS

Flowers furnished for weddings, funerals, etc., a bunches, bouquets or design.

MILES,

Somerset st., Johnston's drive, terminus of electric railroad. 9 17 tf

J. M. HARPER, Agent,

Bargains in All kinds of

STATIONERY

411 Park avenue, Plainfield, N. J.

Gold Dollars for Fifty Cents.

—NO.—

BUT FULL VALUE.

O. E. MORSE, Painting and Paper Hanging, 37 Chatham street.

AN IDEAL FAMILY MEDICINE
For Indigestion, Biliousness, Headache, Constipation, Bad Complexion, Offensive Breath, and all disorders of the Stomach, Liver and Bowels.
R·I·P·A·N·S TABULES
act gently yet promptly. Perfect digestion follows their use. Sold by druggists or sent by mail.
Price 50 cents a box. Address RIPANS CHEMICAL CO., 10 Spruce St., N.Y.

Vanity

is a virtuous vice. The world is better for it. It makes men ambitious—and it makes women careful of their personal appearance. It doesn't take much money to keep well-dressed now-a-days. Cleaning or dyeing makes it possible to use soiled or faded garments. And there's where our ax comes in. We are in the Cleaning and Dyeing business. Our cleaner is ready, and our dyer has his fall shades mixed.

Ask for our little booklet "Re-Freshing Thoughts." It tells about cleaning men's clothing.

HILLIER & Co.,

175 North ave.

THE DAILY PRESS.

A. L. FORCE, Publisher and Proprietor.
WALTER IRVING CLARKE, Managing Editor.

THE SPOKESMAN OF THE PEOPLE

PLAINFIELD, N. J., NOV. 23, 1894

CITY EDITION, 4 O'CLOCK.

PARTICULAR MENTION.

Mrs. H. W. Marshall, is ill at her home on East Fifth street.

Judge Bartine was a distinguished visitor in Plainfield today.

Mrs. C. Frank French is visiting in Brooklyn. She will return early next week.

Max Hanson, brother-in-law of William Claasen of 319 Liberty street, is dangerously ill

Robert Clark and family of Washingtonville moved this morning to their Winter home on Manning avenue.

A salmagundi party was held at the home of Mr. and Mrs. John M. Messersmith last night. Peter Emmons won seven of eight games, and took first prize.

Mrs. J. Evarts Tracy and Miss May Tracy of Eighth street have gone to Bryn Mawr College to see the Freshman play, given annually to the Sophomores in return for a similar attention paid by the Sophomores, earlier in the season. Miss Mary Bushnell of Central avenue, accompanied Mr. and Miss Tracy.

Mr. and Mrs. Frank E. Woodruff gave their second "at home" last evening at the home of Mrs. Woodruff's aunt, Mrs A. M. Gillem, 113 Duer street. The happy young couple were assisted in receiving the large number of callers by Miss Ida Mills of Elizabeth, Miss Gillem, Miss Woodruff and Miss Force of Plainfield.

The announcement of a birthday party given to Miss Mabel Maxson was a mistake. Instead, Mrs. D. B. Rogers, late of Daytona, Fla., at her home corner of Fourth street and Madison avenue, gave a luncheon in honor of her 71st birthday to about 20 of her friends. Mrs. Rachel Randolph had the distinction of being the oldest person present, being 89 years of age. Added together the ages of all who sat at the table amounted to 1,449 years.

This morning, about 4, occurred the death of Mrs. Sarah M., wife of James M. Gaskill, Prospect avenue, Dunellen, aged 77 years and 5 months. Mrs. Gaskill was an exemplary Christian wife and mother, and a member of the New Market Baptist Church, and in the faith of Christ her Saviour. She leaves a husband, two sons and a daughter to mourn her loss. The funeral services will be held from her late residence Sunday afternoon at 2:30.

AT REST

Rev. Dr. Joseph Stockbridge.

Funeral services over the remains of the late Rev. Dr. Joseph Stockbride, who died in Philadelphia last Friday in the 84th year of his age, took place at the residence of Mrs. D. C. Green on Park avenue, yesterday afternoon at 5, in the presence of a large number of friends and relatives of decedent.

Rev. Dr. Berkley of New York read the Scripture, and Rev. Drs. Lowry and Yerkes spoke in feeling terms of the exemplary character of the departed. A quartette composed of Mrs. J. K. Myers, Mrs. W. A. Freeman, Fred Pope and E E. Runyon sang beautiful and appropriate selections, after which the body was taken to Hillside Cemetery and placed in the family vault. Services also were held at 320 South 42d street, Philadelphia, Wednesday.

Dr. Stockbridge was senior chaplain in the United States Navy, and formerly lived on Central avenue.

The Discovery Saved His Life.

Mr. G. Caillouette, druggist, Beaversville, Ill., says: "To Dr. King's New Discovery I owe my life. I was taken with la grippe and tried all the physicians for miles about, but of no avail, and was given up and told I could not live. Having Dr. King's New Discovery in my store I sent for a bottle and began its use and from the first dose began to get better, and after using 3 bottles was up and about again. It is worth its weight in gold. We won't keep store or house without it." For sale by L. W. Randolph, druggist.

—The stage setting at the W. C. T. U. entertainment in Music Hall last night was beautiful, and the performance very good, but the audience was small and not enthusiastic.

Karl's Clover Root, the great blood purifier, gives freshness and clearness to the complexion and cures constipation; 25c 50c, $1. Sold by all druggists.

FIFTY-TWO DIVIDENDS.

As a general thing investors are pleased to received only two dividends a year, and if they are paid with regularity are fully satisfied. When one, however, can receive fifty-two dividends in a year upon an investment of only three dollars the matter deserves very serious attention.

The Independent of New York for forty-six years has held the first position among the great religious, literary and family weeklies of the land. It presents features for the coming year far in advance of any heretofore offered. It has the leading contributors of the world, it prints the best poetry, it has twenty-one departments, edited by specialists, devoted to Fine Arts, Science, Insurance, Finance, Biblical Research, Sunday-School, Missions, Health, etc. The Independent is particularly fitted for intelligent people, whether professional men, business men or farmers, and for their families. It costs but six cents a week and gives a great deal. A subscriber receives fifty-two dividends a year.

The subscription price of The Independent is only three dollars a year, and a sample copy will be sent to any person free by addressing The Independent, New York City.

EARLY INTELLIGENCE.

—Boehm's big bargains for tomorrow are trade-winners.

—Rogers has a great special sale of seafood tomorrow afternoon and evening.

—The great Bell Ringers entertainment takes place in Bethel Chapel tonight.

—Everyone is invited to the Christian Endeavor meeting in the First Baptist Church this evening.

—The leader at Neuman Bros. grocery for tomorrow will be three jars of strawberry jam for 50 cents, and the quality is the best, too.

—The only acceptances filed with City Clerk MacMurray up to the hour of going to press were from councilmanic candidates Ginna and Moore.

—Municipal Socialism will be discussed by Charles H. Matchitt of Brooklyn and Alderman Matthew McGuire of Paterson, in Reform Hall this evening at 8. Representatives of the political parties will be allowed to speak.

—About 56 people attended the dance of the Sixth Street Social Club in the Olympia on Sycamore street last evening, and had a thoroughly enjoyable time. Rogers furnished the music. The merry party left for home about 3 this morning.

Concerning Admission to the Festival of Nations.

Admission tickets to the Y. M. C. A. Fair appeared yesterday in the hands of the ladies who are appointed to sell them. Some misunderstanding having arisen about the season tickets the executive committee last evening made the following, viz: A season ticket selling for one dollar gives eight admissions to the Fair, whenever and by whomsoever presented. Two or more persons may be admitted at the same time on the same ticket, until the eight admissions are exhausted.

This ruling has been adopted in order to accommodate family parties who will want to see the many attractions of the Fair more than once. It is suggested also that two or more families may arrange to meet in the Supper Room for a jolly and informal supper party, and these season tickets will be a convenience for such purposes.

Foolishly Stepped from the Train.

As the 11:19 Philadelphia train was pulling in at the North Avenue Station this morning a well-dressed man arose from his seat, walked out on the platform of a rear car, and without any known reason stepped off near the Park avenue bridge.

The train was moving rather briskly, and threw him with much force to the ground. He received a few scratches, and his overcoat was considerably torn. The conductor and one of the brakemen immediately assisted him to his feet and helped him on the train. He gave his name and address as John Collins, 196 Guernsey street, Brooklyn, and claimed that he was not hurt. He came from Philadelphia.

Sweetening in His Toil.

As her eyes rested upon the patient figure of her husband her heart smote her.

"Dearest."

He started timidly, seemingly disconcerted by her unwonted manner.

"Dearest," she repeated tenderly, "those biscuits were better than mother used to make."

He was silent, but, as he finished washing the dishes and proceeded to sew a button on her bloomers, a glad smile irradiated his countenance.

A kindly word had lifted his burden.—Detroit Tribune.

Dr. Deane's Dyspepsia Pills Cure Sick Headache.

SICK HEADACHE is usually caused by indigestion. If you take Dr. Deane's Dyspepsia Pills, you won't have sick headache.

Send to us for a free sample.

DR. J. A. DEANE CO., Kingston, New York.

At all druggists', 25c.

IT WAS LIKE OLD TIMES.

Their Memory Came Back to "Joe" and "Daisy" After Many Years.

They boarded a Broadway car just as the theatres were out. The little woman carried her programme carefully and tenderly. She was gotten up in a style of fifteen years ago, with here and there a dash of the prevailing mode showing in her costume. Her jewelry was old fashioned, but it was most becoming to the animated face. The little tired, careworn eyes gazed at the big man beside her anxiously.

There was one other person in the party—a woman of 35 surely—but she soon lost herself in reading the glaring advertisements.

The car was not full; the few passengers were a large male majority and they were all sleepy. The little old fashioned woman looked nervously at each, and then, turning to the man, said: "Mr. Denver, do you remember the good times we used to have going to the theatres together long ago?" And into the eyes of the woman there passed a look of wistfulness intense.

"Miss Daisy, I never think of past pleasures, the present has been enough for me for the last fourteen years, ever since I went West a poor man."

There was a glimmer of loveliness in the woman's eyes as she heard this name. There was a look of intense weariness on the face of her woman companion as she continued to read over and over the injunctions to buy "Wide Open's" hooks and eyes; "Fossil's" bloom of youth and "Hirsute's" gray hair restorer, but never once did she downcast her eyes.

She was a model chaperon.

Then the Western fever got the best of Mr. Denver and he began to talk of his money, how he made it and what he should do with it.

"I am sorry you are so rich, Joe," came in meek accents from her whom he had called Miss Daisy. "You will not care to come and see us now. You will forget us."

Then Joe tugged at his mustache—he made a great pull at the stubble and began to chew the ends. "Joe" was forgetting his philosophy and was plainly disturbed. He thought with wrinkled brows for a moment, then blurted out as a bashful schoolboy might, "You don't want me to come so often, Daisy, do you?"

There was no answer, just a look into into each other's eyes, and the conducter bawled "Fifty-ninth street; all out!" On the pavement, with three transfers in his hand, Joe spied an open car bearing the legend "Amsterdam avenue."

"Let's get in this," said he.

"We ought to go up Columbus avenue," said Daisy.

"The back seat of that car!" was Joe's emphatic order, and the three piled in, and what if Joe's arm did go more than half way round the back of Miss Daisy.

She leaned back and said, "Joe, this is, indeed, like old times."

"It will be better than old times," said Joe, and he looked straight at the little old fashioned woman, and then leaned back and laughed.

The companion, she of the tireless reading of advertising signs, turned round her head from the first seat in the car and, motioning the conductor, had the car stopped. As they got out Daisy took hold of Joe's arm in a manner that spoke volumes, and Joe—well, his head was held more erect, and he had presence of mind to turn around to the demure chaperon and say:

"It's a pleasant night, isn't it?"—N. Y. Herald.

Had Eyes and Saw Not.

Fair Visitor—So you have really decided not to sell your house?

Fair Hostess—Yes. You see, we placed the matter in the hands of a real estate agent. After reading his lovely advertisement of our property neither John nor myself could think of parting with such a wonderful and perfect home.

Some One Else.

"Go down to the Great Northern Hotel and interview the female suffragist leader there," said the city editor to one of his reporters.

The young man returned in about an hour and said:

"I saw her, sir, but she wouldn't talk."

"Then you must have seen the wrong woman," replied the chief.—Harper's Bazar.

Cure for Headache.

As a remedy for all forms of headache, Electric Bitters has proved to be the very best. It effects a permanent cure and the most dreaded habitual sick headaches yield to its influence; we urge all who are afflicted to procure a bottle, and give this remedy a fair trial. In cases of habitual constipation Electric Bitters cures by giving the needed tone to the bowels, and few cases long resist the use of this medicine. Large bottles only 50 cents at L. W. Randolph's drug store.

The Jolliest Place in Town.

That is what you will find next week at

The Midway,

—OR—

The Festival of Nations.

THE FAIR AND ENTERTAINMENTS AT THE

new building of the

Young Men's Christian Association.

You will find there Foreign Streets and Buildings, peopled by natives appropriately costumed, Entertainments, Athletic Contests, Shooting Gallery a First-Class Restaurant where you can get a good dinner or a 5 cent plate of Buckwheat cakes baked to order. Ice Cream, Candies, Oranges (golden ones, too—golden oranges with silver seeds). Everyone will be welcome and no one can fail of having a jolly time.

REMARKABLE CURES

Of Recent Date.

A Statement from Ex-Mayor John Corson, Esq., of Clinton, N. J.

TO THE PUBLIC:

I acknowledge with the utmost pleasure the wonderful cure which Dr. Lighthill effected in my case.

I had been a sufferer from piles, which gave me constant pain and distress, during twenty long years, attended with frequent loss of blood and with great and painful protrusion of the pile tumors and rectum whenever my bowels moved.

I tried constantly to get relief from my sufferings, but to no purpose until Mr. Bryan, a friend of mine, who had been cured by Dr. Lighthill of the same trouble, recommended him to me, and he effected a complete and radical cure in my case also, and earned my lifelong gratitude.

JOHN CORSON.

THE CASE OF MR. PETER G EYCK, OF BISSELL, HUNTERDON CO., N. J.

Dr. Lighthill Effects a Complete Cure Where Ten Physicians Had Failed.

TO THE SICK, SUFFERING AND AFFLICTED:

For many years past I have been afflicted with bleeding piles. Every movement of the bowels was attended with loss of blood and with intense pain which lasted for hours and sometimes all day. My condition was aggravated by a prolapse of the rectum, which greatly increased my suffering and sometimes gave me most agonizing pains.

So great was my distress and so bad my condition that I sold my farm, not being able to work it any longer. At one time the protruding pile tumors became so highly inflamed and swollen that they could not be replaced, and I had to go to bed, applying hot poultices for three months before I could get relief.

I had been under the treatment of ten different physicians, some of New York City, Easton, Washington and elsewhere, without any benefit whatever, and had given up my case as hopeless when, luckily for me, I heard of Dr. Lighthill's skill and success in such cases, and went to him for treatment, with the happy result that he effected a radical and permanent cure in less than four weeks's time; and I am glad to say that the entire treatment gave me neither pain nor distress.

I consider my cure perfectly wonderful, and so do all my friends and neighbors. I am confident that there is no case of piles which Dr. Lighthill cannot cure.

PETER G. EYCK,
Bissell, Hunterdon Co., N. J.

Dr. Lighthill

can be consulted daily (except Thursdays) on all CHRONIC, OBSTINATE AND COMPLICATED diseases of the human system of whatever name and nature, at his office and residence,

No. 144 Crescent Avenue.

Deafness, Catarrh and Diseases of the Head, Throat and Lungs successfully treated.

Piles of the most aggravated nature radically and permanently cured in a few weeks, without pain or detention from business, and all other rectal diseases are treated with equal success.

Mental and Nervous Derangements Epilepsy, Diseases of the Skin and Blood, Rheumatic, Neuralgic and Scrofulous Affections.

Diseases of the Heart, Liver, Stomach, Bowels, Kidneys and Bladder are successfully treated, even when other medical skill has failed.

MAID HAPPY

She who buys her Dress Trimmings

AT PECK'S.

Broken Dolls Made Whole,

Heads, Wigs, Arms and Legs for French or German Dolls.

Dolls Dressed to Order.

We would remind our friends that as the Holidays approach we are often too busy to repair the dolls brought to us, and therefore suggest that such dolls be brought now.

R. C. RAND, 140 West Front Street.

All-Wool Trousers,

$1.95

SEBRING, CLOTHIER,

Park Avenue, Packer's Block.

12-6-7

NOW IS THE TIME

To order your winter supply of

COAL.

We have completed our large plant on South avenue and are prepared to supply you with the best quality of Lehigh in the market. Also

Bluestone Flagging and Curbing.

12 large barrels best kindling wood for $2.

Leave orders at office, 171 North avenue, opposite depot.

No. 2 Coal, $4 ton. M. POWERS & SON.

Residence, South avenue, near Berckman street. 5 29 tf

YOUR HEAD

It's a Good head, and deserves a Good hat. The style, the fit, the price, suit all who put the matter

IN OUR HANDS.

E. M. LAING, Men's Goods, 105 Park ave.

10 2 tf

Dress Goods Dress Goods

Every wise person knows what BARGAINS are when they see them. We invite the wise and good judges of goods to attend our sale of DRESS GOODS this week. Others offer special bargains in this line but we excel them in Prices. We are here to do Business and we intend to do it. There is no excuse for not having a new dress when BOEHM offers such Bargains. Look at the Prices of our Goods for this week.

5	pieces	of	Camel Hair Serge	54	inch	wide	20c	worth	35
7	"	"	Red and Blue "	38	"	"	25c	"	40
5	"	"	Storm Serge "	38	"	"	15c	"	27
5	"	"	Navy Blue Flannel "	54	"	"	62c	"	75

These goods will be sold at these Prices for one week only.

Housefurnishing Goods.

We are New in this line of Business but we are the Leaders of low prices. For this week we offer you the following specialties.

No. 7 Wash Boiler 75c sold elsewhere for 90. Large size Colanders 7c worth 12.

We have the STAR HEATER, that is the name of the Heater, we are not using slang. Everyone knows what the reputation of this Heater is, also that they are worth $7.00, but we sell them for $4.75.

Coats and Capes.

We have just received a New Line of Plush Capes trimmed with Sable Fur. Our Price for this week $9.50 worth $12.00. If our coats do not fit to please you we will get one that will. We manufacture them ourselves and can have them made as we wish, more than others can say. Visit our Department and Price our Goods. It will cost you nothing.

Holiday Goods.

Of all descriptions in our Basement. We have just received an Elegant Line of Willow Baskets in all shapes. Watch for our ad. on Holiday Goods next week. We will almost give them away. Visit our Toy Department in the Basement and Bring the Little Ones with you.

BOEHM'S, 113 WEST FRONT STREET.

EDSALL'S

Commercial Palace, Babcock Build'g

Open Wednesday Evening Until 9:30.

Thanksgiving Reminders
We can't supply YOUR TURKEY,

But we can furnish all the necessary utensils to make ready your Thanksgiving dinner, and at the right price.

Best sheet iron roast pans, large sizes, at 12, 13, 15 and 17c each.
Crown double roaster, self basting, at 59, 69 and 79c each.
Royal " " best made at 78, 89, 97c and $1.29 each.
Marion Harland coffee pots, none better, at 89, $1 09 and $1.29.
Ironstone china turkey platters at 25, 29, 39; 43 and 59 each.
Uncovered vegetable dishes at 10, 15, 17, 23 and 29c each.
Crystal glass celery dishes at 19, 23 and 29c each.
Crystal cranberry dishes at 7, 15, 23 and 29c each.
Table tumblers at 36c 48c 59c and 69c per dozen and up.
Table goblets at 48c 59c 69c per dozen and up.
Claret glasses at 69c 89c 97c per dozen and up.

Table Linens. Table Linens.

Full 72-inch bleached table damask extra fine; for Thanksgiving week only 75c; regular price 98c.

8x10 table cloths, fringed; 15x15 doyles to match at $1.99 a set.
8x10 do and 15x16 doyles to match at $3.19 a set.
10x4 do, 16x16 doyles to match at $4.69 a set.
8x12 do drawn work 22½x22½, doyles to match at $5.99.
8x10 do hemstitched 22½x22½ at $5 19 a set
Come in and get your Saturday's needs at our SPECIAL LOW PRICES

Edsall's

PATENT CORK SOLE

Women's Boots. Cork runs from heel to toe, protecting ball and shank of foot from cold and dampness. The shoe is thoroughly flexible, has the appearance of the finest hand welt, and the clumsy appearance of the old-fashioned cork sole is done away with. Made on anatomical lasts.

DOANE & EDSALL.

SHE IS A QUEEN.

A YOUNG WHITE GIRL'S STRANGE POSITION IN MUNA.

Forced to Take the Throne in a South Sea Island; She is Anxious to Escape From Her Responsibilities and Join a Lover.

In a recent issue of the Sunday World there was a remarkable story of a white girl queen who rules against her will in a South Sea Island. The story says:

The pen of that prince of modern romancers, Louis Stevenson, never wrote a more strangely interesting tale than the one brought to the World from the South Sea Island by Capt. Luttrell, of the trading bark, Helen W. Almy, which arrived the other day in San Francisco.

The Captain tells of meeting a white Queen of a race of savage black men, daughter of a white father, who was the son of an American named Young, who early in the century was cast ashore on the island of Muna.

This beautiful young woman, through her grandfather's marriage with a native has by a remarkable and probably unprecedented chain of circumstances been placed on the barbaric throne against her will, forced to fulfill the functions of a sovereign, according to native custom with Queens, kept almost constantly in confinement in the palace.

This charming white South Sea Queen is furthermore in love—in love with a handsome young Samoan chief whom she met while perfecting her English education at Apia, and whom she hopes to rejoin when she can succeed in making her escape.

The Queen in her story of her life, told to Captain and Mrs. Luttrell of the Helen W. Almy, said that about 75 years ago her grandfather was cast on the island, and the natives, who had never seen a white man, took him for a god. He married a native woman, and a son was born who married the sister of the ruling monarch.

"I am the eldest child of the son, and I was named Margaret," she said. "My grandfather in his declining years took an interest in me greater than in his own son, and he taught me the language of his youth. I showed an aptitude for study, and one day, when I was quite a big girl my grandfather took me to Apia in one of the little trading vessels that had then commenced to call at Muna at long intervals.

"They were all manned by Samoans, and my grandfather was the only white man that I ever seen, and I did not believe him when he told me that there were more white men of his kind where he came from than I could count. Apia, I thought, was a wonderful place, and, after showing me the few things of civilization there, which affected him as much as they did me, he left me in a convent, and, with a sigh, he turned from the few recollections of his youth and returned to his adopted home.

"I was a favorite with the sisters. They took a great interest in me, and I became an apt pupil. Two years ago I returned, and when I left Samoa this tortoise-shell ring was given me by a young chief, to whom, as he put it on my finger, I pledged myself to return. That was two years ago, and here I am, kept a prisoner, yet a queen. The chief came to Muna a little while ago, but they would not let him see me.

"Shortly after I came back the King died in a plague that swept over the islands, and I was chosen the ruler. My father and my grandfather tried to have some one else chosen, but the chiefs would not deviate from the custom that has for years been honored by the natives.

"It is the custom of the people of Muna not to choose the succeeding monarch from the direct lineal descent of the ruler but to take the eldest child of his or her brothers or sisters. In that way, through marriage, I became Queen of the islands. A queen has not the right to marry, and if the eldest daughter should be married the next in line is chosen.

"My people claim that a woman by marrying becomes subservient to her husband, and the appointed ruler in that case is not the ruler at all, but simply the slave of her husband, who is really the King, but has no right to hold that office. The Queen is not allowed to entertain company nor allowed herself to be seen, except by two virgins, who are appointed to keep her company.

"She is not allowed to walk outside the palace walls, and if it should be her desire to visit any part of the island two chiefs appointed by the council place a large box on the veranda before the door. The maids carry it into the palace and into it the Queen gets. The maids then carry it outside and the two chiefs sling it on a pole and carry it wherever she desires to go. Peep holes are provided in the sides of the box, through which she can look without being seen.

Ever since she has been forced upon the throne she has been looking for a chance to escape to Apia. Her father, with the assistance of the young chief from Samoa, was preparing a plan by which she could be spirited away, and some of the lumber taken down by the Almy was to be used in building a vessel that would aid them in their attempt.

Thoughts for Reflection.

Others are affected by what I am and say and do. And these others have also their sphere of influence. So that a single act of mine may spread in widening circles through a nation of humanity.—William E. Channing.

The devil never knows just what to do with the man who keeps his religion when he loses his money.—Ram's Horn.

Look full into thy spirit's self;
The world of mystery scan!
What if thy way to faith in God
Should be through faith in man?
—Bright.

It is not worth seeking the kingdom of God unless we seek it first.—Philips Brooks.

It takes a considerably more piety to make a man thankful to God for what he has done than prayerfully dependent upon God for what he would like to have him do.—C. H. Parkhurst.

'Now, this is what I'd have you learn,
The darksome world for light doth yearn.
So try to make your whole life seem
Unto the earth a bright sunbeam.
God is the Author of all light;
But you can make your life so bright
That it will help you every day,
To be, indeed, God's truant ray.
—Ferrer Martyn.

An Up-to-date Boy.

Boss—"Get up from there and hustle Nobody has ever won success by sitting down."

Office Boy—"Didn't they? What's the matter with the champion oarsmen and wheelmen and jockeys and drivers and them kind, I'd like to know?"—Detroit Free Press.

THE RHINE AND SWITZERLAND.

Mr. Ragan's Second Lecture to Be Given in Music Hall Thanksgiving Eve.

A pleasant memory to Plainfield people is H. H. Ragan's "Footprints of Washington" given in Music Hall, Nov. 5. In spite of the discomforts of wretched weather that night, the audience was large. For the second lecture", The Rhine and Switzerland", there should be a crowded house. The date is Nov 28. Thanksgiving Eve. The place is Music Hall. Of this lecture the Minneapolis Tribune says:

"An audience distinguished not only for its size but for its character as representative of the most intelligent and cultivated classes of the city, attended last evening the second lecture delivered by H. H. Ragan. The subject was "The Rhine and Switzerland", and the lecture was illustrated by a series of excellent stereopticon views of localities suggested by the topic. From Cologne the lecturer took his audience up the beautiful Rhine, glancing at its famous towns and picturesque ruins, pausing at last at Strasborg with a view of the well-known Cathedral. Beautiful representations of Lucerne and vicinity, the Lake of the Four Canons, Interlaken, Geneva and vicinity, Mt. Blanc and the Mer de Glace, the Jungfrau, and hosts of others followed each other in almost bewildering succession and elicited frequent and hearty applause. Mr. Ragan's remarks were replete with anecdotes, romantic legends and historical incident."

Tickets for the remaining two lectures will be on sale at Leggett's Pharmacy Saturday morning, at 75 cents for the course. Scholars course tickets, 50 cents. The third lecture is "The Yosemite and the Yellowstone", Dec. 8

Mrs. T. S. Hawkins, Chattanooga, Tenn., says: "Shiloh's Vitalizer saved my life; I consider it the best remedy for a debilitated system I ever used. For dyspepsia, liver or kidney trouble it excels; 75c. Sold by all druggists.

Shiloh's cure is sold on a guarantee. It cures incipient consumption; it is the best cough cure, only 10 a dose; 25, 50c, $1. Sold by all druggists.

DEATHS.

GASKILL—In Dunellen, Nov. 23, 1894, Sarah M., wife of James M. Gaskill, age 77 years, 5 months.
Relatives and friends are very respectfully invited to attend the funeral service at her late residence on Prospect avenue, Dunellen, on Sunday afternoon, Nov. 25, at 2:30. 11 24 2

BOICE—In Dunellen, Nov. 22, 1894, Rachel Boice, age 78 years.
Relatives and friends are very respectfully invited to attend the funeral service at the residence of her nephew Charles A. Coriell, on Saturday afternoon Nov. 24, at 1.

MCAFEE—In this city, Nov. 23, 1894, Arthur McAfee, age 3 years 1 month 9 days.
Funeral from his parents residence, 510 East Second street, Sunday 2 p. m. Friends and relatives are respectfully invited to attend. 2t

WANTS AND OFFERS.

Advertisements under this heading, 1 ct. a word, each insertion. (Less than ten words, ten cents.) Cash must accompany ads.

COMPLETELY furnished house for rent, a few minutes walk from North Avenue Station. Improvements, barn and ground. Rent from Dec. 1, or sooner, to May 1, 1895, $7.50. Address Owner, P. O. Plainfield. 11 22 3

BARN to let. Apply 314 East 2d st. 11 23 3

GOOD colored woman wants two days work in every week. 212 East 4th street.

FOR SALE—Nine room house; improvements; large lot; East 2d st; price $3,600; $1,000 down. Apply or address Paff, Scotch Plains. 11 23 2

SITUATION wanted by young woman with good references, to do general housework. 223 Grove st. 11 23 2

AN elegant $55 full dress gentleman's suit for sale for $20 cash. 179 North avenue. 11 23 3

DON'T forget the auction sale at 9 Madison avenue tonight and tomorrow afternoon and evening.

FURNISHED rooms to let at 114 Crescent avenue. No children. 11 17 6

$25,000 TO LOAN on gilt edge Plainfield mortgages. Reed & Coddington, att'ys. 11 14 tf

ORGAN for sale, in fair condition; handsome case; low for cash; $50 in installments. Apply at this office. 11 21 tf

SALESMEN in every county; $75 a month and expenses, office, furniture, advertising furnished; goods monopoly; experience unnecessary. A. J. Van Brunt, Delawanna, N. J. 11 15 eod 1m

PART of office to let. 197 North avenue. 11 7 tf-eod

A PLEASANT southeast room either with or without board, all improvements including use of bath room, terms moderate. 147 East Fifth street. 11 22 3

AGENTS wanted. Men and women out of employment can make big money, and those employed can add to their incomes by devoting a portion of their time soliciting orders among their friends for the very latest designs in albums and silverware. A nice genteel business. You carry a neat plush sample roll for silver. Get some of this holiday trade. These goods are sold on the easy payment method. Liberal commissions. Address The Home Specialty Co., 61 Mechanic Street Newark, N. J. 11 22 2

NOTICE. November 20, 1894.

Estate of Helen V. D. Reed, deceased.
Pursuant to the order of George T. Parrot, Surrogate of the County of Union, this day made, on application of the undersigned executors of said deceased, notice is hereby given to the creditors of said deceased to exhibit to the subscribers under oath or affirmation their claims and demands against the estate of said deceased within nine months from this date, or they will be forever barred from prosecuting or recovering the same against the subscribers.
CORNELIUS S. MITCHILL,
GEORGE F. OPDYKE,
11 23 10 executors.

VOLUNTEERED

A responsible citizen writes us: "Also send another bottle of REYNOLDS'S DISINFECTANT; we are quite sure it is more efficacious than ——'s." The air of the sick room is perceptibly better since using it. (Signed) respectfully yours, X. Y. Z A volunteer testimonial like that is very gratifying, and we have many such. REYNOLDS'S DISINFECTANT stops decay and kills bad odors without making worse odors; is equal to any and cheapest of all: QUART BOTTLES 25c. Invented and made only at REYNOLDS'S PHARMACY, Park and North aves

SATURDAY, NOV. 24

Blankets.

If you come to us for blankets you are visiting the right place Makes no difference whether you are after a cheap blanket or a good one, we keep the best, the best at any price. We have some of the best grades of California wool blankets, to be found in the blanket market, among them 15 pairs at $5.89 per pair, are worth $7.00.

Table Linen.

A variety of new designs in table covers and napkins, plain white or with prettily colored borders, including specials in extra length towels at 25c, or 60x65 and 60x85 table covers at $1.13 and $1.48

Half-Hose.

If you are wearing wool half-hose, listen to this "tale of woe." Of woe to the manufacturer, not to you He loses a little, you gain much. They are sold at all stores for 25c a pair. Just 15 doz at 19c a pair, 6 pair for $1.00. They won't last long, not enough to satisfy the numberless customers who will want them. Better come early.

Cloaks.

It is our combination of quality, style and price that wins That's where we get our reputation, a reputation that cannot come by accident but from satisfied customers. The newest designs, received almost daily, comprising a line of coats of all lengths and styles, at prices that will suit if the coats will.

Chenille Table Covers.

We spoke sometime ago about our chenille covers. We sold them out pretty well, but have been able to fill up again, in the best selling styles We included among the last lot some of the prettiest covers in the market all to sell at 89c value $1.00.

LEDERER'S.

All millinery at cost.

Bell Ringers.

THE CELEBRATED

HOTCHKIN SISTERS

AT

Bethel Chapel,

Corner 5th and Washington sts.,

FRIDAY, NOV. 23, at 8 p. m

Adult admission - - - 25c
Children - - - 15c
11 22 3

In order to make room for a full line of Holiday Goods, I am selling Millinery Goods at greatly reduced prices. Some of the bargains are Trimmed Hats from 75c up, and double faced 3 inch satin ribbon in all colors at 19c a yard.

Mrs. L. Adams,
111 East Front st., Under 1st National Bank.

TAXATION.

Official Notice.

The Commissioners of Appeal in cases of taxation for the City of Plainfield, will meet in the Council Chamber on the 4th Tuesday in November (the 27th inst.) and sit from 2 o'clock p. m. until 5 o'clock p. m., or longer if found necessary, to dispose of all cases submitted to them for consideration.

W. C. Ayers,
Jeremiah Manning,
J. F. MacDonald,
Commissioners.
Dated Plainfield, N. J., Nov. 16, 1894. 11 16 9

H. H. SHUTT.
PHOTO ENGRAVING,
181 NORTH AVENUE.
Illustrations of every kind for printing press.

ATTENTION!
NEUMAN BROS.,

POPULAR GROCERS.

You can always find the finest celery and vegetables, Holiday delicacies, Grapes, Oranges, Table Raisins, Grape Fruits and Nuts. All varieties of fancy table apples, the finest fruit. Remember their leader their own brand of maple syrup, the finest in the city, price reduced. One of their leaders, three jars strawberry jam for 50 cents.

Take a Trip Abroad,
and Through the West.

ROUND TRIP TICKET, 75 CTS.

Excursions Superbly Conducted
by the Prince of Travel-Tellers,

H. H. Ragan.

Nov. 28, Thanksgiving Eve,
The Rhine and Switzerland.

December 8,
The Yosemite and the Yellowstone.

Starts from Music Hall at 8 p. m. Seats on sale at Leggett's Pharmacy, Saturday, Nov. 24.

Course Tickets 75 Cents.
Scholar's Course Tickets 50 Cents.

The Two Van's
OF PLAINFIELD.

Children's Camels Underwear at less price than Cotton.

Sizes—	18	20	22	24	26	28	30	32	34
Prices—	14	18	22	26	30	34	38	42	46

Boys Gray Shirts and Drawers 25c.
Gents Gray and White Shirts and Drawers 39c, 50c, 75c, $1.00, $1.25
Ladies Vests and Pants 39, 50, 75c, $1.
Ladies Natural Wool Underwear $1, $1.25.
Ladies Fine Camels Hair Underwear $1.60.

Geo. L. VanEmburgh & Son Babcock Building.

Yes, Both Lumber and Coal.

The other day a friend asked "What, do you sell lumber as well as coal?" We have been advertising Coal all the time without saying a word about Lumber, but we want it understood that we also sell all kinds of Lumber and Masons' Material.

Coal delivered in bags.

Thorpe & Ivins,

301—311 Watchung ave.

Thanksgiving Rhyme and Reason.

Call me early, call me early,
If you want your Oysters prime.
For the Turkey's Thank-day dressing,
Oysters must be had in time.
Now's the time to place your orders—
We fresh oysters get for you.
If you don't want turkey dressing,
Try our specials—fry or stew.
Housewives must be up and doing,
For the turkey must be ate,
And when served with Rogers's oysters
All will want a second plate.

Rogers, Superior Seafood, 232 West 2d Street.

Digestive Malt Extract Leggett's

YOU KNOW
HIS CORNER.

Gavett's.

New novelties in China and Glass.
Fine China to hire.
Gas Fixtures and Lamps.
Gas Fixtures and Lamps refinished.

Next to Post-office.

TOMORROW,

SATURDAY, NOV. 17.

Extra sugar cured hams 11½c pound; extra sugar cured shoulders 8½c lb; new French prunes 4 pounds for 25c; new choice figs 3 pounds for 25c; extra cleaned currants 4 pounds for 25c; extra new raisins 4 pounds for 25c; 1 gallon pure sweet cider 17c gallon; extra creamery butter, best in the city, for 25c pound.

Given away free—either 12½ pounds best flour, 1 pound baking powder, 6 cakes Babbitt's soap or 3 pounds mixed candy with 1 pound 50c tea

FULPER'S, 207 W. FRONT STREET

You can always tell a good thing when you see it imitated. Don't you think it will pay you to trade at the store that others try to follow? And how closely they imitate Plainfield's leading store. It makes our business grow.

COAT DEPT—Are you thinking of buying a new Coat or Cape for yourself? If so, don't buy until you see what good ones we are offering at prices that will interest you.

$1 98
Buys a Comfortable of our own make. They are made of fine twilled Silkoline and filled with pure white cotton $1.75 for fine home-made cheese cloth quilts.

HOSIERY—
We have the name of selling the best Hosiery made and selling it lower than all others
Children's Lisle thread hose, Hermsdorf dye, all sizes, 19c.

69 CENTS
Is all we ask for the Norfolk and New Brunswick ladies' ribbed vests. Wool they are, regular price 98c.

23 CENTS
Is what we ask for a fine Cashmere Glove. Same as you usually pay 35c for.

GENTLEMEN,
It's worth your while to examine those bargains in Socks. The prices are just half what you usually pay.

FOR THANKSGIVING
You will probably want new table linen and napkins. Take advantage of our special sale. The prices are in your favor.

Another case of those white cotton blankets 49c pair.

Lot of raw silk wash rags 2c each.

7 CENTS.
The Japs never made them for 7c, but that's all we ask for those Japanese tea pots. Gold banded cups and saucers 10c each.

We are always advertising good things at low prices. It's what the people are looking for these days.

WHITE,
OF Plainfield.

Fred Endress
Dealer in all kinds of
CHOICE MEATS
Jersey pork and poultry a specialty.
203 LIBERTY STREET.

Before buying, see our line of
HEATING STOVES
AND
RANGES.
Hardware, Plumbing, and Sheet Metal Work.
A. M. GRIFFEN,
119 East Front st.

N. E. KING,
High Grade Portraits
in Crayon, Pastel and Water Colors.
483 Lexington ave., Brooklyn, N.Y.

Refers by permission to John A. Thickstun, L. B. Woolston, J. L. Blackford, L. W. Randolph, A. L. Force. Further information at the drug store of L. W. Randolph or office of The Daily Press, where specimen of work can be seen. 11 20 tf

TAKE THE TIME

to look over the following list carefully; then go to

PUTNAM & DE GRAW.

Astrachan band trimming, black Coney fur trimming, black jet and silk trimming, leggings for children and ladies, fascinators all colors and prices, down pillows and head rests, ladies' and children's fast black hosiery 10c up, boys' heavy fast black double knee hose for 18c, comfortables (our own make) extra heavy and large sizes, very low in price; boys' shirt waists 25, 50c and $1; umbrellas, gloves, jewelry, handkerchiefs, the best in the market for 5c; ladies' white embroidered handkerchiefs for 34c, worth 50c; ladies', gents and children's underwear all styles and prices; men's blue flannel shirts.

210 West Front Street.

Col. Fred Grant's Letter

During the last four months of his sickness the principal food of my father,

Gen. GRANT,

was Bovinine and milk, and it was the use of this incomparable food alone that enabled him to finish the second volume of his personal memoirs.

Dr. T. H. DOUGLAS,

General Grant's physician and friend, cordially endorses the above statement as an unrivalled food, suitable for young and old.

Bovinine is endorsed by more than 25,000 physicians.

Sold by all druggists.

THE BOVININE CO., NEW YORK.

A LADY'S TOILET

Is not complete without an ideal

COMPLEXION POWDER.

POZZONI'S

Combines every element of beauty and purity. It is beautifying, soothing, healing, healthful, and harmless, and when rightly used is invisible. A most delicate and desirable protection to the face in this climate.

Insist upon having the genuine.

...LE EVERYWHERE.

TERRILL & COLE,

Undertakers and Embalmers

200 West 2d street.

Next to Trinity Reformed Church. First-class livery attached. Telephone 153. 11 26 y

PLAINFIELD SOUVENIR

SOLID SILVER SPOONS.

COLLIER'S,

103 PARK AVENUE.

ESTABLISHED 1869

The Perfect Water Heater.

DAVID T. KENNEY,

PRACTICAL PLUMBER,

SANITARY APPLIANCES

193 North Ave., opp. Railroad Station.

Hot water boilers, warm air furnaces; extensive stock of goods displayed. Porcelain bath tubs, water closets and washstands. Perfect ranges, boilers and furnaces a specialty. Estimates furnished 3 13 t

Joseph E. Mosher,

Agent for

H. J. Hayden & Co.,

WAR CLAIMS ATTORNEYS, WASHINGTON, D.C

All claims put in our hands will receive prompt attention.

Call at the Crescent Cigar Store for fine cigars

L. L. MANNING,

Marble and Granite Works

Cor. Central Ave. and Front st., opp. First Baptist Church.

Over 150 monuments and headstones to select from. Prices never so low.

CLEANER COAL.

L. A. Rheaume, Ag't.

50 BROADWAY, cor. 4th ST.,

Invites the public to inspect the operation of his newly added steam vibrating mechanical screen for nut coal, which he confidently believes enables him to deliver cleaner coal than is possible by any other method of screening.

UPPER LEHIGH AND HONEYBROOK COAL in best qualities and various sizes carried in stock.

ROUGH AND DRESSED LUMBER.

He would also announce recently increased facilities for *TURNING* and *SCROLL SAWING* and is prepared to execute orders for the same in the best manner at short notice.

6-18-tf

STATESMEN AT DINNER

Big Leaders Attend the Home Club Banquet.

The Mechanic's Building in Boston Filled With Prominent Republican Leaders from All Over the Country—Addresses by Thomas B. Reed, Senator Hoar and Others.

Boston, Nov. 22. — Distinguished speakers, an immense crowd and unlimited enthusiasm over the recent republican victory made the eighth annual dinner of the Home Market club in Mechanic's building, last evening, a grand success. By 4:30 o'clock the crowd began to gather in the reception hall, which was elaborately decorated with national emblems, flags and bunting. An hour later Hon. Thomas B. Reed, escorted by President William F. Bent, of the club, led the procession of guests from the management rooms to the centre of the hall which had been prepared for a reception.

They were greeted with cheers, and ranged themselves behind the rail draped in the national colors. On Mr. Reed's right in the following order stood Gov. Frederick T. Greenhalge, Lieut.-Gov. Roger Wolcott, William S. Hon. Thomas B. Reed, Senator Geo. George F. Hoar, of Worcester; Gen. Russell A. Alger, of Michigan; Gen. William E. Draper, of Hopedale; Congressman-elect L. D. Apsley, of Hudson; Gov.-elect Charles A. Busiel, of New Hampshire; Congressman Joseph H. Walker, of Worcester, and ex-Gov. J. Q. A. Brackett. For nearly an hour the members of the club filed steadily past them and before dinner they had shaken hands with about 1,000 people.

At 6:30 a bugle call gave the signal for the procession to dinner, which was served in the grand hall. The walls of the great auditorium were hung from floor to ceiling with patriotic decorations and inscriptions of all kinds. Prominent over the platform reserved for spectators and the orchestra were the banners displaying the club mottoes and a huge crayon portrait of ex-Speaker Reed, and between them was a canvass bearing the inscription: "Republican plurality in 26 states, 1,329,562; Republican majority in next House, 134; more Republican congressmen from the South than Democrats from the North."

Plates are laid for about 1,300. The guests tables were placed upon a raised platform on the east side of the room. President Bent occupied the centre of the head table, and on his right were Hon. Thomas B. Reed, Senator Geo. F. Hoar, Rev. Edward E. Hale, Gen. Russell A. Alger, Hon. Wm. E. Crapo. On his left were Gov. F. T. Greenhalge, Wm. S. Parkerson, Hon. Jos. H. Walker, Governor-elect Charles A. Busial of New Hampshire, Gen. Wm. F. Draper, and Hon. L. D. Apsley. Others at the guests tables were ex-Gov. Morgan G. Bulkley of Hartford, Conn.; John M. Hall of New Haven and Royal C. Taft of Providence and President G. Stanley Hall of Clark university. Rev. Edward E. Hale asked grace.

When President Bent rapped to order, he was greeted by nearly 5,000 people. After a brief reference to the recent victory as establishing the principles of the club, he introduced Gov. Greenhalge to welcome the guests. The next speaker was Senator Hoar, who was greeted with three cheers and frequently applauded. He was followed by ex-Speaker Reed. He spoke for an hour. Referring to the republican landslide he said:

"The retribution has certainly been tremenduous. You don't half realize how immense it was.

"When, in 1840, the people rose in such wrath that 1840 has been in American politics the symbol of an Alpine avalanche, the house of representatives only changed from 12 democratic to 37 whig, a change of 49, and even when you add one-half for increase of size, you have only 98 for a total.

"When Franklin Pierce swept the country in 1852, the whigs lost but 13 seats. In the great upheaval of 1874, which exceeded that of 1890, 99 republican majority was changed to 45 democratic majority, and the south assumed that solidity which has been the misfortune of this country ever since. The total change then was 144.

"The change a week ago last Monday was 258. If you take off 58 for increase of the house, you still have a change of 200. A change of 258 in a body of 356 is unparalleled in the history of this country, and so far as I now recall, of any legislative body in any free government in this world.

"It would mean a change of 500 in the British house of commons.

Regarding the tariff bill he said: "What the Gorman bill means for the industries of this country, we have yet to see. That it favors Canada, and gives it at least $5,000,000, we already know.

"That it destroys sheep husbandry is all too probable. That many small woollen manufactories must go under seems unavoidable, and that wages must come nearer the European standard seems inevitable. But this need not last more than three years if the American people are steadfast and wise and determined.

"This country is in favor of the doctrine of protection, largely in favor of it. Everything shows this, and no man, whose brains are not suffering from recent concussion from the heels, can think otherwise."

Mr. Reed was followed by William J. Parkinson of Louisania who spoke on the republican victories in that state. A telegram from Gov. McKinley was read. Senator Hoar spoke for an hour and the party broke up.

Cook Banditts Caught.

Wichita, Falls, Kas., Nov. 23.—Three members of the famous Cook gang of outlaws have been captured here. The remainder are closely pursued by deputy marshals.

Samoans Resist Taxation.

Apia, Nov. 23.—The rebels are still armed, resisting taxation. The governmental expenses are being met by the whites in revenue duties.

Two Murderers Pardoned.

Auburn, N. Y., Nov. 23.—Gov. Flower has pardoned murderer George D. Cary, sentenced in 1870, and John Welsh, sentenced in 1882.

ROASTED THE BABY.

An Awful Struggle With a Maniac Servant Girl.

Riverton, N. J., Nov. 23.—Annie Quinn, a servant girl, attempted to cremate the two-year-old baby of Edward Pearson here. Mrs. Pearson was in the kitchen assisting the girl in the preparation of dinner, but passed into the store. Scarcely had she turned her back when she was startled by the screams of the older of her two children. She hurried back and found Annie holding the two-year-old baby over the stove, from which she had removed all the lids, and in which a furious fire was burning. The little one was writhing over the fierce heat.

Mrs. Pearson bravely attacked the girl, who, dropping the little one upon the floor, turned and fought the mother like a tigress. Mrs. Pearson was no match for her and the girl thrust her from the room and locked the door.

The frenzied cries for help of Mrs. Pearson brought Frank Dean. He burst through the kitchen door just as the girl had seized the baby again.

Though a strong, hearty fellow, he was no match for the girl in her frenzied condition and he summoned assistance. She was overpowered by three men, and Dr. Marcy administered opiates which quieted her.

Dr. Marcy said the girl's condition was due to hysteria arising from angry passion. Her mother had called at the house during the morning and collected the wages due her daughter. Annie flew into a violent rage, and for the balance of the morning was like one in a trance.

BOB FITZSIMMONS CLEARED.

A Coroner's Jury Says He Is Not To Blame for Riordan's Death.

Syracuse, N. Y., Nov. 23.—The inquest touching the death of Cornelius Riordan, who was killed in a sparring bout with Robert Fitzsimmons, was held before Coroner Roberts and a jury. The jury brought in the following verdict:

"We find that Cornelius Riordan came to his death on the evenig of Friday, Nov. 16 from an accidental blow delivered by Robert Fitzsimmons while engaged in a sparring exhibition. We exonerate Robert Fitzsimmons from all blame."

Strong testimony against Fitzsimmons was given by Dr. D. M. Totman, who attended Riordan. He testified that the blow delivered by Fitzsimmons alone caused death.

PITTSBURG CLAIMS DEAD.

No Money Will Be Paid for the Wartime Fortifications.

Washington, Nov. 23.—Hon. C. H. Mansur, acting comptroller of the treasury, has denied the application of attorneys for a rehearing in the matter of Chas. H. Armstrong and 158 others, whose claims against the United States are known in the treasury department as "the Pittsburg defense cases."

The claims aggregate over $73,000 and are for reimbursement of money expended in 1863 in erecting fortifications for the defense of Pittsburg and Allegheny, Pa.

THIRTY BODIES FOUND.

Victims of Many Murders Discovered in a Mexican Cave.

Mexico, City, Nov. 23.—A horrible discovery has just been made near Churintzio, state of Michoacan. Thirty human bodies in an advanced stage of decomposition have been found piled upon one another in a cave.

Clefos Gomez was robbed and murdered for his money recently.

Pascaul, a brother, while searching for him made the discovery which apparently explains many mysterious disappearances of persons in the neighborhood.

Expelled from Her Church.

Middletown, N. Y., Nov. 23.—The ecclesiastical trial at St. Paul's M. E. church, here, resulted in the expelling of Mrs. E. C. Royce from membership for circulating untruths about the pastor, the Rev. Dr. Darwood. Rev. W. E. Clarke of the New York was judge of the court. There were six charges against Mrs. Royce, five of which were sustained, of falsely and maliciously telling of alleged imprudent and immoral conduct on the part of Rev. Dr. Darwood.

Will Play Professionals.

Princeton, N. J., Nov. 23.—The first association football team organized in an American college has been formed at Princeton college. A regular association team has been put in the field here, and the eleven will play a game against the Philadelphia professional team at Philadelphia to-morrow.

Dangerous Bomb Found.

South Bend, Ind., Nov. 23.—A bomb has been found in the Oliver Chilled Plough works. Capt. Cassidy opened it and found it contained powder and a stick of dynamite four inches long. Had it exploded it would have destroyed the factory and killed a number of persons.

The Steamer Hovic Overdue.

New York, Nov. 23.—The White Star freight steamer Hovic, which sailed from Liverpool Nov. 9, is three days overdue. It was her sister ship, the Naronic, which some two years ago sailed from New York and was never heard of since.

Typhoid Fever at Yale.

New Haven, Conn., Nov. 23.—Charles Sumner, Yale '95, of Minneapolis, Minn., is suffering with typhoid fever. Two other Yale students are also suffering with the disease. There is no likelihood of an epidemic.

Must Prosecute Election Cases.

New York, Nov. 23.—The committee of seventy has sent a letter to Gov. Flower asking that he compel the attorney general to prosecute all pending election cases.

Murdered by Tramps.

Galesburg, Mich., Nov. 23.—William Wickwier and his sister, who lived five miles south of here, were murdered by tramps at about 7 o'clock last evening.

Dr. W. H. Hart Dead.

Pittsburg, Nov. 23.—Dr. W. H. Hart, one of the best known Grand Army men in the city, was found dead in his office of heart disease.

General Gibson Dead.

Tiffin, O., Nov. 23.—General Gibson died at 6 o'clock last evening.

WITH GORGEOUS ARRAY

Superb Scenes Will Mark Nicholas' Wedding.

Papers of the Dead Emperor Ordered the Ceremony at Once—With Magnificence Never Known Outside the White Czar's Domains Will the Wedding Be Performed.

St. Petersburg, Nov. 23.—Czar Alexander left a document to be opened nine days after his death. It was found to contain an entreaty to Czar Nicholas to marry Princess Alix directly after the funeral. Hence the wedding has been fixed to take place on Monday.

It is reported that Czar Nicholas was disappointed by the apparent coolness of the residents of St. Petersburg.

When he discovered the reason, he reprimanded the chief of police for ordering windows to be closed and balconies and roofs not to be occupied on the day the late czars body arrived in the city and on the day of the funeral.

The details of the wedding have all been arranged. The bride will be dressed at he Grand Duke Sergius' palace in the historic national costume and a small diamond crown. The procession will go to the winter palace, led by the emperor's Cossack guard. Behind the military will come the master of ceremonies, the court marshals, the minister of the household, riding in gilt carriages surrounded by mounted officials, huntsmen and lackeys in gorgeous uniforms.

The czar will ride in a splendid modern chariot drawn by eight white horses with trappings of scarlet and gold. The ex-czarina and the bride will in a carved gilt carriage presented to the empress of Russia in 1746 by Frederick the Great.

The imperial arms in jewels on the panels are surmounted with a jewelled crown. Six carriages each drawn by eight horses, will convey the duchesses and princesses.

The carriages belong to the Empress Catherine and are costly works of art painted by Watteau, Bouche and Gravello.

After them will come a brilliant cavalcade of grand dukes, foreign princes, generals and court ladies, followed by the empress' own cuirassiers in white and silver uniforms. The procession will be closed by more Cossack guards. It will stop at the Kazan cathedral. The bride will walk alone at he head of the family to the platform, where the metropolitan and clergy will present the miraculous image of the Holy Virgin of Kazan, which all will kiss.

The church is hung with the flags and keys of captured fortresses and other war trophies. After the prayer the imperial family will return to the platform outside, where the city delegates will do them homage and offer them bread and salt on a golden salver.

The party will re-enter the carriages and the procession will go via the Newski Prospect to the winter palace, where the courtiers, diplomats, delegates, nobility, etc., will be assembled. Te ceremony will be performed on a raised dais in the palace church.

The bride's godfather will lead the couple to the dais and the late czar's confessor, Janischeff, will begin the service. The priest will place the two rings on the fingers of the bride and bridegroom. These they will exchange thrice. While the choir sings the priest will join their hands and will cover the pair with his robe.

The bridesmaids and groomsmen will hold the marriage crowns over their heads and the priest will lead them thrice around the dais. Each will sip hot wine, which act is symbolical of their sharing everything.

After the prayers the marriage will be declared effected and the bride's new names will be pronounced and the images will be kissed. The grand dinner afterwards will be the only festivity in consequence of the mourning.

WAR TALK IN MEXICO.

Diplomatic Relations With Guatemala May Be Stopped.

City of Mexico, Nov. 23.—The Universal contains a very warlike article regarding the Mexican-Guatemalan trouble. It says:

"In consequence of the continued attacks against Mexico and her government made by the official Guatemalan press, it is rumored that this country will declare diplomatic relations with Guatemala at an end."

Will Shoot Against Europe.

New York, Nov. 23.—George Work, Lewis Thompson and Frederick Hoey, the well-known wing shots, will leave New York next month to take part in the pigeon shooting contest at Monte Carlo, Feb. 4th and 5th. All the crack wing shots of Europe will be there and American shooting skill will be pitted against the best that he old world can produce.

Sentenced After Five Years.

Stanwood, Ky., Nov. 23.—Goodloe Coombs, accessory to the murder of John A. Rose, in Powell county, five years ago, was yesterday sentenced to the penitentiary for life. Three other men who were implicated in the murder received life sentences.

Knights Adopt Resolutions.

New Orleans, Nov. 23.—At the Knights of Labor convention resolutions that the stars and stripes be the only flag carried in parades; that gambling in food products be declared illegal and that local assemblies fix wages, were adopted.

The Porte Seizes Newspapers.

Constantinople, Nov. 23.—The porte has confiscated all foreign and domestic newspapers which have contained references to the Armenian massacre.

Suicide of a Bank Clerk.

Johnsonburg, Pa., Nov. 23.—Harry Peoples, clerk in the national bank here, was found dead in his room, having shot himself through the head.

Mount Ranier Not in Eruption.

Seattle, Wash., Nov. 23.—The story that Mount Ranier is in eruption is false.

Local Weather Forecast.

Fair; warmer; southwesterly winds.

Lameness *of the back or limbs,* **Stiffness** *of the joints,* **Congestion** *in the chest,* are relieved and cured by

Allcock's Porous Plaster

Do Not Be Deceived by any "Just as good" pleas; insist upon having the genuine.

Allcock's Corn Shields, Allcock's Bunion Shields,

Have no equal as a relief and cure for corns and bunions.

Brandreth's Pills

are not merely purgative, but tonic. They purify and tone up the system.

11 16 y-m w f

Ah[illegible]d!

in Wall Paper, are we, say all who have examined our present stock. Prices rul as low as quality runs high. Wall paper can be put on to the same advantage any time of the year, but it can be bought to particular advantage at particular seasons. Now is one of them.

MARSH, AYERS & CO.

141 East Front st., Plainfield, N. J.

EDWIN B. MAYNARD

Hair Cutting and Shampooing.

Tonsorial Parlor, 204 Park ave., Plainfield, N. J.

Ladies shampooing and childrens hair cutting a specialty 10 19 f

F. A. DUNHAM,

Civil Engineer and Surveyor, 100 Park avenue. Sewers, pavements and road improvements. Publisher of city map and atlas.

ARRIVAL AND DEPARTURE MAILS.

NEW YORK MAILS.

Arrive—7 30, 8 40, 11 a. m., 2 30, 5 30 p. m.
Close—7 30 and 9 30 a. m., 2 00, 5 15 and 8 p. m.

SOMERVILLE AND EASTON MAILS.

Arrive—8 40 a. m., 2 30, 6 00 p. m.
Close—7 30 a. m., 4 30 p. m.

Direct mail to Trenton and Philadelphia 30 p. m.

SUNDAY MAILS.

Office open from 9 30 to 10 30 a. m.
Mail closes at 6 30 p. m

The Pennsylvania Railroad.

The Standard Railway of America

Protected throughout by the Interlocking Switch and Block Signal System.

On and after Nov 18, 1894, trains will leave Elizabeth as follows:

FAST LINE leaves Philadelphia 12 25 p m daily with Pullman Vestibule parlor and sleeping cars for Pittsburg, Northern and Eastern Pennsylvania

6.37 P. M. WESTERN EXPRESS, with Pullman Vestibule sleeping cars, dining car daily for Pittsburg, Chicago, Cleveland, daily except Saturday, for Toledo. Williamsport, Rochester, Buffalo and Niagara Falls.

8.24 p.m—SOUTHWESTERN EXPRESS with Pullman vestibule sleeping car, daily, to Columbus, Cincinnati, Indianapolis, St. Louis, and Memphis. Dining car Altoona to Richmond.

8 42 p. m.—PACIFIC EXPRESS with Pullman vestibule sleeping cars, daily, for Pittsburg, Columbus, Chicago, and Toledo, daily, except Saturday for Cleveland.

For Baltimore, Washington and the South—1 00 9.05, 9.36 a. m., 9.39 p. m.
Sundays, 1, 9 05, 9 36 a. m., 9 41 p m.
For Baltimore only 1 37 p. m., week-days.

For Newark and New York—3 02, 5 34, 5 46, 6 17, 6 45, 7 01, 7 20, 7 49, 7 57, 8 06, 8 28, 8 33, 8 47, 9 17, 9 41, 9 48, 10 20, 10 38, 10 49 11 07, 11 48 a. m. 1 12, 1 20, 1 56, 224, 2 40, 3 45, 3 27, 3 47, 4 44, 5 15, 5 36, 5 48, 6 08, 6 27, 6 48, 6 58, 7 07, 7 25 7 59, 8 17. 9 10, 9 50, 10 03 11 03 and 11 56 p. m. Sundays 3 02, 5 34, 7 54, 8 45, 9 20, 9 47, 10 12, 10 38, 10 49 a. m., 12 35, 1 46, 2 23, 2 45, 3 45, 4 45 5 34, 5 48, 7 05, 7 12, 7 25, 7 58, 8 30 9 15, 10 16, and 11 46 p. m.

For New York only, 6 10 a. m. daily.

For Philadelphia—1 00, 6 57, 7 39, 9 05, 9 36, 11 43, A. M.; 1 05, 1 37, 3 33, 5 08, 6 36 7 46, 8 42, 9 39 P. M. Sundays at 1 00, 6 59, 9 05, 9 36, 10 41 A. M.; 5 40, 6 37, 7 47 and 9 41 P. M.

FOR ATLANTIC CITY

(1 37 p.m. with through Buffet parlor car) Sundays 6 59 a. m.

Cape May Sea Isle City and Ocean City 1 37 p. m. weekdays.

For Rahway—1, 1 43 daily ex. Monday, 4 08, 6 44, 7 10, 7 59, 8 54, 9 46, 9 50, 10 59, 11 43, a. m., 12 46, 1 18, 1 37, 2 48 3 20, 3 39, 5 09, 4 38, 4 53, 5 20, 5 40, 6, 6 06 6 12, 6 17, 6 27, 6 45, 6 52, 6 59, 7 20, 7 46, 8 14, 8 55, 9 54, 11 02 11 45 p. m. and 12 27 night week-days Sundays, 1, 1 43, 6 59, 8 43, 9 49, 10 25 10 41 and 11 47 a. m., 12 50, 1 50, 2 47, 3 28, 4 50, 5 20, 5 40, 7 21, 7 27, 7 47, 8 14, 8 47, 9 16, 10 14, 11 and 11 55 p. m.

For New Brunswick—1 00, 6 57, 7 10, 7 59, 9 05 9 36, 9 50, 11 43 a. m., 1 05, 1 37, 2 48, 3 59, 4 38, 5 08, 5 40, 6 06, 6 45, 7 46, 9 39 and 11 02 p. m. Sundays, 1 00, 6 59, 9 05, 9 36 9 49, 10 41 a. m., 12 50, 1 50, 5 40, 7 47, 9 16, 9 41 p. m.

For Woodbridge—1 43 a m daily except Monday, 6 44, 9 46, 10 59 a.m., 12 46, 3 20, 4 53, 5 44, 6 12, and 7 20 9 54 p.m., 12 27 night, week-days. Sundays, 1 43, 10 25, and 11 47 a. m., 10 14 p. m.

For Perth Amboy—1 43 a m daily except Monday, 6 44, 9 46, 10 59, 12 46 3 20, 4 53, 5 44, 6 12, 7 20 7 36 9 54 and 12 27. Sundays, 1 43 10 25, 11 47 a m 10 14 p m.

For East Millstone—7 10 a. m., 12 55, 2 48 and 5 40 p. m., week-days.

For Trenton—1 00, 6 57, 7 10, 7 59, 9 05, 9 36, 11 43 A. M.; 1 05, 1 37, 2 48, 5 08, 6 36, 7 46, 8 42, 9 39 P. M. Sundays at 1 00, 6 59, 9 05 9 36, 10 41 A. M.; 5 40, 6 37, 7 47 and 9 41 P. M.

For Lambertville, Phillipsburg and Belvidere via Trenton—7 59 A. M., 2.48 and 5.36 p. m., and 5.40 p. m. Sunday.

For Flemington—7 59 A. M.; 2 48 P. M.

For Freehold—7 59, 11 43 a. m., 4 38, 5 08 p.m., via. Monmouth Junction, week-days.

For Jamesburg, via. Monmouth Junction—7 59 and 11 43 a. m., 4 38 and 5 08 p. m., week days.

For Long Branch, Ocean Grove, and points on New York and Long Branch R. R.—9 46 11 46, 4 13 5 44 p.m., 12 27 night week-days. Sundays, 10 25 a. m., and 5 44 p. m.; do not stop at Asbury Park on Sundays.

For Sea Side Park, Island Heights and Toms River—12 46, p. m.

For Boston—6 46 p. m., daily.

For Brooklyn, N. Y.—All through trains connect at Jersey City with boats to Brooklyn annex, affording direct transfer to and from Fulton Street, avoiding double ferriage and journey across New York City.

Leave New York for Elizabeth—1 00 daily except Monday 6, 6 30, 7 20, 8 10, 8 30, 9, 9 10, 10 10, 11 00 a. m., 12 10, 12 30 12 40 1 00, 2 10, 2 20, 3 00, 3 20, 4 00, 4 10, 4 30, 4 40, 5 00, 5 10, 5 20, 5 30, 5 40, 5 50, 6 00, 6 10, 6 20, 6 40, 7 00, 7 30, 8 15, 9 15, 10 15, 11 00, 11 50 p. m., 12 14 night. Sundays, 1 00 6 15, 8, 9 00, 9 45, 10 00, 11 00 a. m., 12 00 noon, 1 00, 2 00, 3 45, 4 00, 4 20, 5 00, 6 30, 6 45, 7 00, 7 20, 8 00, 8 30, 9 30, 10 15, 11 00 p. m., and 12 15 night.

E. M. PREVOST, General Manager
J. R. WOOD, Gen. Pass. Agent.

Central Railroad of New Jersey.

(Anthracite coal used exclusively insuring cleanliness and comfort.)

Station in New York foot of Liberty Street. Time Table in Effect. Nov. 14, 1894.

PLAINFIELD AND NEW YORK.

Leave Plainfield 3 14, 5 37, 6 32, 6 05, 6 32, 6 40 9 24, 7 00, 7 55, 8, 8 15, 8 37, 9 01, 9 42, 9 52, 10 24, 10 37 11 19, A. M., 12 06, 1 16, 2 07, 3 30, 3 12, 3 51, 4 0, 5 54, 6 54, 7 02, 8 30, 9 22, 10 17, 11 30, P. M. Sunday—3 14, 5 37, 6 05, 8 01, 8 52, 10 04, 11 19, 1 20 A. M., 12 30, 1 45, 3 30, 5 28, 6 26, 7 11, 8 30, 8 32, 10 17 P. M.

Leave New York from foot of Liberty street 4 30, 6 00, 7 18, 8 8 40, 9 10, 10, 11 45, A. M., 1 10, 1 30, 2 30, 3 30, 3 45, 4, 4 30, 5, 5 18, except Saturday, 5 30 5 45, 6, 6 18, 6 30, 7, 7 30, 8, 8 30, 9 15, 10 10, 11 20 P. M. 12 18, 1, night. Sunday—4 30, 7 15, 8 30, 9 15, A. M., 12 M., 1, 2 15, 4, 5 30, 7, 9 00, 10 00 P. M., 12 10 night. 1 A M.

PLAINFIELD AND NEWARK.

Leave Plainfield 6 38, 6 20, 8 38, 7 36, 9 03, 6, 8 40 9 22, 10 04, 10 27, A. M., 12 06, 1 15, 2 07, 2 30, 3 12, 3 51, 4 30, 5 54, 6 54, 7 02, 8 30, 10 17 11 38 P. M. Sunday—8 01, 8 52, 10 06, 11 20, A. M. 12 38, 1 45, 3 30, 6 26, 7 11, 8 22, 8 32, 10 17 P. M.

Leave Newark 6 18, 7 18, 7 55, 8 30 9, 9 08, 10 08, 11 38 A.M. 1 18, 1 38, 2 30 Saturday only, 3 08, 3 38, 4 08, 4 40, 5 04, 5 34, 5 50, 6 20, 7 15, 7 38, 8 40, 10 08, 11 38 P. M. Sunday—7 30, 8 46, 9 38, 11 38, A. M., 1 10, 2 38, 4 10, 5 40, 7 30, 9 38, 10 20 P. M. Passengers for Newark change cars at Bloomfield both.

PLAINFIELD AND SOMERVILLE.

Leave Plainfield 5 45, 7 10, 8 16, 9 54, 11 a.m. 12 46 2 06, 3 22, 3 45, 4 36, 5 05, 5 14, 6 8a. 6 04, 6 19, 6 38, 7 14, 7 38 8 21, 10 26, 11 23, P. M. 12 36 night Sunday—8 46, 3 30, 9 34, A. M., 3 06, 3 38, 5 14, 6 36, 10 16, 11 14 P. M.

Leave Somerville. 5, 6 30, 7 00, 7 36, 7 36, 7 46, 8 30, 9 05, 9 46, 11 40 A. M., 12 57, 1 46, 3 06, 3 25, 4 35, 5 28, 6 36, 8 17 8 48, 11 06, P. M. Sunday 8 36, 9 45, 10 55 A. M., 1 06, 2 20 5 05, 6 45, 8 03 8 06, 8 40 P. M.

PLAINFIELD AND EASTON

Leave Plainfield 3 45, 7 16, 9 54, A.M., 12 46, 3 03, 5 05, 5 14, 6 55, 8 21 P. M. Sunday—8 45, 8 28 A. M. 3 06, 8 38, P. M.

Leave Easton 8 05, 7 00, 8 55, A.M., 12 32, 4 04, 7 35 P. M. Sundays—7 15, 10 52, A. M. 6 40, 7 00, P. M.

PLAINFIELD AND LAKE HOPATCONG.

Leave Plainfield 9 54, a m, 5 05 p.m.

WESTWARD CONNECTIONS.

LEAVE PLAINFIELD.

5 45 A. M. for Flemington, Easton, Allentown Reading, Harrisburg, Pottsville, Mauch Chunk Williamsport and Tamaqua.

7 10 a. m. for stations to High Bridge, connecting for stations on High Bridge Branch.

8 16 A. M. for Flemington, D. L. & W. R. R. Easton, Bangor and Mauch Chunk.

9 54 A. M. for Flemington, High Bridge branch D L & W R R, Easton, Allentown, Reading, Harrisburg, Mauch Chunk, Williamsport, Tamaqua, Pottsville, Hazleton, Upper Lehigh, Wilkesbarre, Scranton, &c. Through coach to Williamsport.

12 46 p. m. way for Easton, connecting at Junction for stations on D. L. & W. R. R.

2 06 P. M. for Flemington, Easton Bangor Allentown, Reading, Harrisburg, Mauch Chunk, Tamaqua, Sunbury and Williamsport, Wilkes-Barre and Scranton. Buffet parlor car to Mauch Chunk.

5 05 p. m., way for Easton, connecting at High Bridge for stations on High Bridge branch

5 16 P. M. for Flemington, Easton, Bethlehem, Allentown, Wilkesbarre, Scranton, Mauch Chunk Shamokin and Tamaqua, Buffet parlor car to Scranton.

6 19 P. M. for Flemington.

6 38 P. M. for Easton, Bethlehem, Allentown, Mauch Chunk, Reading and Harrisburg.

8 21 P. M. for Easton, Bethlehem and Allentown.

5 45 A. M. Sunday for Easton, Bethlehem, Allentown, Mauch Chunk, Wilkesbarre and Scranton. 9 38 a.m. Sundays for Easton, 2 06 p. m. Sundays for Easton, Allentown, Mauch Chunk, Tamaqua, Reading and Harrisburg, 6.36 p. m. Sundays for Easton, Bethlehem, Allentown, Mauch Chunk, Reading, Harrisburg, &c. and at Junction for D. L. & W. R. R.

For Atlantic City, 8 37 a. m. 1 18 p. m.

Long Branch, Ocean Grove, &c

Leave Plainfield 9 37, 8, 10 27, a. m 1.18, 3 51, 5 54, p. m. Sundays—(except Ocean Grove 8 52, a. m., 8 30 p. m.)

For Perth Amboy, 8 37, 5 38, 8 10 27 a. m., 1 18, 3 21, 4 50, 5.54, 7 08 p.m. Sunday—8 38, a. m., 8 30 p. m.

For Freehold, 8 37, 8.10 27 a. m., 1 18 3 51, 4 50. p. m.

For Boynton Beach 8 00, 10 27 a m, 1 18, 3 51 p m

ROYAL BLUE LINE.

Leave Plainfield for Philadelphia, 5 45, 9 46 9 48, 10 45, a. m., 2 06, 5 34 6 45 8 21, 9 37 p. m., 1 12, night. Sundays—5 45, 9 48, a. m., 2 06, 5 14, 6 45 p. m., 1 12, night.

For Trenton 5 45, 9 44, 9 46, 10 45, a. m., 12 46, 2 06, 5 34, 6 25, 8 21, 9 37 p.m., 1 12 night Sunday—5 45, 9 34, a. m., 2 06, 5 14, 6 35 p. m., 1 12 night.

For Baltimore and Washington at 9 48, a. m. 2 06, 5 34, 6 45 p. m. 1 12, night. Sundays—9 48 a. m., 2 06, 5 14, 6 45 p. m. 1 12, night.

For Chattanooga, New Orleans and all points south with through vestibule sleeper, via Shenandoah Valley Route at 5 34 p m. Sundays 5 14 p m.

For Buffalo, Chicago and all points west, week-days at 9 54 a m., 8 22 p. m. Sundays 6 35 p. m

RETURNING—LEAVE PHILADELPHIA.

Reading terminal, 4 10, 8 30, 9 50, 11 35 a.m., 1 30 3 30 5 15, 6 04, 8 25, p.m. 12 10, night.

Sundays—4 10, 8 30, 9 50, 12 35 a. m., 3 50, 6 00, 8 25 p. m., 12 10 night.

From 24th and Chestnut—8 55, 7 58, 9 21, 11 19, a m. 3 40, 6 12, 8 10, 11 45 p. m. Sunday—8 55, 7 58, 12 19 p m, 3 50, 6 12, 8 10, 11 45 p. m.

Leave Trenton, Warren and Tucker sts., 1 00 6 58, 9 06, 10 25, a.m. 12 15, 3 10, 4 28, 5 54, 9 03 p. m. Sundays—1 00, 4 58, 10 27 a. m. 12 12, 4 32 6 48, 9 14 p. m.

Plainfield passengers by trains marked change cars at Bound Brook.

Through tickets to all points at lowest rate may be had on application in advance to the ticket agent at the station.

J. H. OLHAUSEN, General Sup't.
H P. BALDWIN. Gen. Pass. Agt.

Lodge and Society Meetings.

Senate Lodge, 3543, Knights of Honor.—The regular meetings of this Lodge are held on the First and Third Thursday evenings of each month in Stillman Building, No. 212 West Front street, at 8 p. m.

B. C. Pease, Dictator.
H. A. Thorne, Reporter. 2 6 tf

Court Pride of New Jersey, No. 8024, Ancient Order of Foresters of America, meets in K. of P. Hall, No. 108 West 2d st., first and third Tuesday evenings in each month.

Samuel J. Flynn, Chief Ranger.
Samuel H. Lunger, Fin. Sec. 9 25 y

Anchor Lodge, No. 149, F. & A. M.—Meets second and fourth Tuesdays at Masonic Hall, 10 East Front stree

C. C. Howard, W. M.
T. A. Rogers, Secretary.

Jerusalem Lodge, No. 26, F. & A. M.—Meets first and third Tuesdays at Masonic Hall, East Front street.

Chas. Yeager, Secretary.
Dr. D. G. Adams, W. M.

U. B. of C. and J. of A.—Local Union No. 188, United Brotherhood of Carpenters and Joiners of America, meets every second and fourth Tuesday in each month in Exempt Firemen's Hall, at 7.30 p.m. T. S. Thorn, President.
P. T. Bogert, Secretary. 8 27 y

Plainfield Council, No. 711, Royal Arcanum.—The regular meetings of this Council are held on the Second and Fourth Monday evenings of each month in Exempt Firemen's Hall, Coward's Building, Park avenue, at 8 P. M.

P. A. Emmons, Regent.
H. A. Thorne, Secretary.

J. C. POPE & CO.,

Insurance Agents,

NO. 6 EAST FRONT STREET

Plainfield, N. J.

L. A. HUMMER. L. B. MULFORD.

Hummer & Mulford, VARIETY MARKET,

Meats, Fruits, Vegetables, Poultry, Eggs, &c.

220 PARK AVE., PLAINFIELD, N J

Telephone call, 29 A.

Goods delivered to any part of the city free of charge. 6 11

CODDINGTON'S

FURNITURE AND FREIGHT

EXPRESS.

OFFICES—34 West Front street; 39 Park avenue. Post Office Box 239.

PIANO MOVING A SPECIALTY. Large covered trucks. Goods sent to any part of the country. Charges Reasonable. Satisfaction guaranteed 11 20 tf

TORTURED THIRTY YEARS.

His Suffering Ended After Using Munyon's Rheumatism Cure.

Mr. George Smith, of Tacony, Pa., says: "I suffered from rheumatism for 30 years, and had so many severe attacks that some of my joints were twisted out of shape. At times I suffered terrible pain, and, although I tried many remedies, I never obtained any permanent relief until I procured Munyon's Rheumatism Cure. The action of this remedy was wonderfully quick, and although I have only taken a small quantity, I consider myself permanently cured."

Munyon's Rheumatism Cure is guaranteed to cure rheumatism in any part of the body. Acute or muscular rheumatism cured in from one to five days. It never fails to cure sharp, shooting pains in the arms, legs, sides, back or breast, or soreness in any part of the body in from one to three hours. It is guaranteed to promptly cure lameness, stiff and swollen joints, stiff back, and all pains in the hips and loins. Chronic rheumatism, sciatica, lumbago, or pain in the back are speedily cured.

Munyon's Homœopathic Home Remedy Company, of Philadelphia, put up specifics for nearly every disease, which are sold by all druggists, mostly for 25 cents a bottle.

1894 TAXES

Notice is hereby given to the tax-payers of the City of Plainfield, that the taxes assessed in said city for the year 1894 are now due and payable, and that if the said taxes are not paid by the

20th Day of December Next,

the names of the defaulters, with their respective taxes, will be returned to the City Judge for prosecution.

The Commissioners of Appeal

in cases of taxation, will meet in the Council Chamber on the FOURTH TUESDAY IN NOVEMBER, next, the 28th, and sit from 2 p. m. until 5 p. m., or longer if found necessary, to dispose of all cases submitted to them for consideration.

JOHN JOHNSON,
Collector of Taxes.

Dated Plainfield, N. J., Oct. 1, 1894. 10 17 td

"Quality not quantity" my motto.

Pure Goods, Clean Goods, H. M. Goods

At Gardner's Bakery,
41 Somerset st.
7 6 t

Your valuables will be safe in

Doane's Safe Deposit Vault.

LOCK BOXES

From $3.50 to $10.00 a year.

Tel. 29B Established 1878.

ADDIS & SON,

PLUMBING AND HOT WATER HEATING.

Have your plumbing system tested with the Smoke process under pressure, preparatory for the sewerage system.

Opp Roberts's Livery 132 North Ave

A. E. LINCOLN,

226 PARK AVENUE,

has just received an elegant assortment of rare ferns and other plants, also bulbs of all kinds, for Fall planting. She has a large supply of cut flowers daily.

H. Eggerding,

121 PARK AVENUE.

Manufacturer of the celebrated

C. O. D. CIGAR

The best 5c cigar in the State, and made on the premises from the finest Havana. Clear Havana cigars a specialty. A large assortment of the choicest brands of domestic cigars. 11 9tf

CAPTIOUS CRITICS CARP

at us for asserting that the Kranich & Bach is the best of all pianos. They say "that claimed for all pianos. All right, othe dealers may honestly believe that their leading piano is as good as the Kranich & Bach. They think we're mistaken—we are morally certain that they are.

If you can find a better piano than the Kranich & Bach, you will have to travel a long way. It is the leading of all pianos. We keep a supply of them on hand

F M. HULETT,

322 and 324 West Front st.,

Of course it is nonsense to spend your money

For Wall Paper

Unless you get your money's worth. We claim to have the finest line of new patterns in the city. If so you ought to buy here.

WOOLSTON & BUCKLE,

141 and 145 North avenue.

HOAGLAND'S

Local Express.

Telephone 121.

Office 161 North Avenue

PASSAIC VALLEY DAIRY

PURE MILK from Jersey cows delivered at residence. Our Jersey Cream is rich and pure. Orders by mail promptly attended to.

J. C. COOPER,

8 21 tf Plainfield, N.J

TOWNSEND'S

MARBLE AND GRANITE WORKS,

SOMERSET STREET.

Our Motto—Good work, good material at fair prices. 6 4 y

RELIEF FROM BANKERS

An Agreement Is Reached To Furnish Gold.

Representatives of Trust Companies and Financial Institutions Hold a Bond Conference—Will Yield Forty Per Cent. of Their Holdings. Officials Expect $30,000,000.

New York, Nov. 23.—A number of bankers held a conference with the presidents of the leading trust companies in the United States Trust company's offices. Arrangements were perfected for taking a block of bonds, but whether the bids would be for the whole amount or not Mr. John A. Stewart, president of the United States Trust company, declined to say. Arrangements were also made to secure the gold. The national banks will put in their bids on a three per cent. basis, while the combination of trust companies and foreign bankers will bid slightly under three per cent.

There has been no formal agreement between the banks regarding the method of furnishing the gold. It is expected that the banks will part with 40 per cent. of their gold holdings.

As it is expected that the bond issue will be overscribed, each subscriber will not know what amount of gold he will need until the treasury allotment is made. The New York banks will then know how much gold will be required by their depositors and can act intelligently.

The presence of a representative from each of the foreign houses which conduct the gold shipping business shows that if the New York banks should fail to do their full duty, the gold will be secured abroad.

When the foreign houses know what amount of bonds is awarded to them they can begin drawing their bills of exchange upon London, and as ample time is allowed for making the full payments to the government, their bills will force down the foreign exchange market and permit gold to be imported more cheaply than it can be obtained here.

The local treasury officials, who are watching the bankers very closely, have reduced their estimates of the amount of gold that will be secured through the bond issue, and are not sanguine that over $30,000,000 gold will be furnished by the New York banks.

It is believed, however, that some gold which was hoarded during the panic by timid capitalists will be tempted from the private hoards by the bond issue.

It is estimated by New York bankers that the subscriptions will not aggregate less than $75,000,000 and will reach over $100,000,000.

Washington, Nov. 23.—The treasury lost yesterday $50,000 in gold taken out by Charles Hathaway & Co., at the New York sub-treasury. This reduces the gold reserve to $57,000,000. The general balance is $100,411,000. A rumor was prevalent here that a half dozen of the large New York national banks had agreed to furnish to private parties all the gold necessary for them to purchase bonds with.

No official information of this character had been received at the treasury at the close of business, but it would not surprise treasury officials if such were done.

A number of bids have been received here for bonds but their amount or price remain unknown as the envelopes have not been opened and will not be until to-morrw.

TROUBLE FOR KNIGHTS.

Seven Thousand Miners May Leave the Labor Organization.

Columbus, O., Nov. 23.—John McBride, head of the miners division of the Knights of Labor, is preparing a circular to the local organizations, setting forth the fact that at the national convention of the Knights of Labor, at New Orleans, just held, they were denied representation. He asks them to send delegates to the convention here in February next, instructed to take action in the matter.

The miners will probably withdraw from the Knights of Labor. There are about 7,000 of them members of the organization now.

Fremont's Remains Buried.

Sparkhill, N. Y., Nov. 23.—The remains of General John C. Freemont, which have been in a receiving vault here since 1891, were yesterday interred in the cemetery with military ceremonies. General Miles, Admiral Meade, the relatives and many prominent military men were present.

Swindled a Newark Widow.

Minneapolis, Minn., Nov. 23.—Joseph E. Thwing, was arrested on requisition papers issued by Gov. Werts, of New Jersey. The charge is that of swindling a widow at Newark, N. J., out of $8,000 in a real estate deal. Thwing was admitted to $1,000 bail.

Will Extradite Rockefellow.

Fort Worth, Nov. 23.—Application has been made to Gov. Hogg, for papers to extradite John D. Rockefeller and the other Standard Oil officers for violating the anti-trust law.

Explosion in a School.

Uxbridge, Mass., Nov. 23.—The steam heating apparatus in the Central school exploded here injuring a dozen scholars. Several others were hurt in a panic that followed.

Patrick Divver Must Go.

New York, Nov. 23.—Formal application for the removal of the dissolute Tammany police justice Pat Diver was made by the New York Bar association to the supreme court.

Pattison Lays a Corner Stone.

Franklin, Pa., Nov. 23.—The corner stone of the new state institution for the feeble-minded, at Polk, was laid by Gov. Pattison.

Burglars Rob a Postoffice.

Ridgefield, Conn., Nov. 23.—Burglars blew open the postoffice here last night securing $500 in stamps and $200 in cash.

Chicago's Grand Jury Acts.

Chicago, Nov. 23.—The grand jury has indicted thirteen ward politicians for election outrages.

MILLIONS AT STAKE.

Trying to Settle Up the Estate of Andrew J. Davis.

Boston, Nov. 23.—The sensational case, in which is involved the estate of millionaire Andrew J. Davis, late of Montana, will come up in the Suffolk county probate court next month.

Mr. Davis died about four years ago in Montana, leaving an estate valued at over $5,000,000, more than $1,000,000 of which is in this commonwealth.

Soon after his death search was made for a will, but none was found, and Hon. R. M. Morse of Boston and Judge Gideon Wells of Springfield were appointed special administrators of the estate in this commonwealth.

Later on, what was alleged to be the last will of Mr. Davis was said to have been discovered in Montana, but was declared to be a forgery, and in a subsequent trial, which lasted more than three weeks, the jury disagreed, and since then matters have stood still, the will being neither set up nor set aside.

There is in the Boston Safe Deposit company's vaults to-day more than $1,000,000 belonging to the estate, and held held by Mr. Morse and Judge Wells, who have been anxious to have something done in the matter of settling the estate.

Recently Mr. Morse applied to the Suffolk county probate court, to take up the case and settle the estate so far as it has jurisdiction, and the Court has set the matter down for Dec. 17.

It is probable that an effort will be made to induce the court to defer hearing the case until the matter is decided in Montana.

EZETA'S AMERICAN BRIDE

The General Betrothed to a Woman from Rochester, This State.

Rochester, N. Y., Nov. 23—Mrs Bessie E. Paxton, who reports from San Francisco say is to wed General Antonio Ezeta, a brother of the deposed president of San Salvador, Carlos Ezeta, the leader and head of the army, was formerly a resident of this city. Mrs. Paxton is the daughter of the late Col. Wm. Emerson of this city and is well known in Rochester society.

In 1882 she was married to Blitz W. Paxton, a member of a wealthy family in Santa Rosa, Sonomo county, Cal., and a man reputed to be worth between $1,000,000 and $2,000,000. The couple lived together until 1884, when, it is alleged, the husband deserted his wife.

HOWE BLAMES MRS. PITZEL.

The St. Louis Lawyer Disclaims Fraud in the Holmes Swindle.

Philadelphia, Nov. 23.—Jeptha D. Howe, the St. Louis lawyer, implicated in the Holmes insurance swindle, who gave himself up to the police, blames Mrs. Pitezel for his connection with the affair. She called upon him, he said, and employed him to secure the money which in good faith he did. McDonald, Howe's partner, says the case was the latter's first, and he was easily duped.

It has been discovered that the Pitezel children were in St. Louis Sept. 27. They were taken away by an unknown man. Miss Durkee, one of Holmes' accomplices, lives at No. 4,320 Burdette street, Omaha. She is a sister of a Burlington railroad official.

Murdered By Clara Ford.

Toronto, Nov. 23.—Clara Ford, a mulatto of handsome appearance, who was arrested Tuesday, has confessed to the murder of Frank B. Westwood. On October 6 the young man was shot down in his own door, when he answered the bell. The crime was a mystery, and no clue to the perpetrator was obtained until a few days ago, when it was learned that Westwood, before his death, had written to a local paper telling of a woman who masqueraded in man's clothing. The detectives learned that Miss Ford was given to this practice, and arrested her. The confession followed. The woman refuses to give any reason for the crime.

Heavy Damages for a Foot.

Providence, R. I., Nov. 23.—The jury in the case of William H. Sandford vs. The Union Railroad company for $25,000 damages for injuries received in September, 1890, when he had a foot crushed while on one of the defendant's cars, has rendered a verdict for the plaintiff for $15,000.

Grave Robbers Caught.

Omaha, Nov. 23.—The whole medical class of the Cottner university was arrested here charged with body stealing. In the class room was found the body of Otto Albers, that had been stolen. Twenty students were held in $500 bonds each.

Alderman Parks Sentenced.

Freehold, N. J., Nov. 23.—Alderman Charles Parks, of New York, convicted with keeping a gambling house at Asbury Park, has been sentenced to five months' imprisonment and fined $500.

Killed in a Sewer.

Paterson, N. J., Nov. 23.—Patrick Connors was killed and five men were seriously injured here by the caving in of the Second street sewer.

Baby Born in Prison.

Hartford, Conn., Nov. 23.—Mrs. Emma Finkham, imprisoned for infanticide, became a mother in the jail here.

NEW YORK MARKETS.

FLOUR—Unsettled. Superfine spring, 1.75@2.10; spring patents, 3.00@3.80.

WHEAT—Quiet and prices weaker. No. 2 red, 57⅝.

CORN—Firmer. No. 2, 59½.

OATS—Firm. No. 2 white, 37½@37¾.

PORK—Firm. Extra prime nominal, short clear, 14.50@17.00.

LARD—Dull. November, 7.40.

BUTTER—Firm. Creamery, state and Pennsylvania, fresh extras, 25c.; creamery, western extras, 26c.; state dairy, half firkin tubs, fresh extras, 23@23½c.

CHEESE—Quiet. State, full cream, large, colored, fancy, 11c.; common to fair, 8½@9½c.

EGGS—Steady. Western firsts, 24c.

SUGARS—Steady. Granulated, 4 3-16 @4⅜c.

BEEVES—Dull. Prime steers, 3.28@5.22; city dressed, native sides, 6½@9c. per lb.

SHEEP—Strong. Prime, 1.25@2.80 per 100 lbs. Dressed mutton, 3@6c.

LAMBS—Steady. Common to choice, 2.19@3.89; dressed, 4@6¾c.

SUNK THEIR BEST SHIP

Admiral Ito Deals China's Navy a Death Blow.

Another Great Battle Fought at Wei-Hai-Wei, With Disastrous Results To Li Hung Chang—Suicide of the Chinese Commander—China Ready To Pay an Indemnity.

London, Nov. 23.—Dispatches from Japan tell of another great naval battle in which China suffered defeat, losing her best ship, the Chen-Yuen. The vessel was blown up by a Chinese torpedo in the bay of Wei-Hai-Wei, and Li Hung Chang is now powerless at sea.

The Chinese Pei-Yang squadron of warships attacked and shelled the Japanese troops who were marching upon Port Arthur, the troops having taken a road near the coast.

The Japanese fleet came to the rescue of the troops and a desperate fight took place between the Chinese and Japanese warships.

For several days the Japanese fleet had been watching Wei-Hai-Wei, where the Chinese vessels were anchored. Admiral Ito tried to get them out but failed. He sailed away, ostensibly, and the Chinese, falling into the trap, ran out to shell the troops, when the Japs intercepted them.

Details of the fight are lacking, but it is known that Admiral Ito, has gained a great victory.

When he saw his great vessel wrecked Commodore Lin anticipated official condemnation by killing himself.

The Chen-Yuen was very much like the Maine of the United States navy. She was 7,430 tons displacement, and had a belt of 14-inch composite armor, her turrets being 12 inches thick. She was armed with four 12-inch Krupp guns, two of 15 centimetre calibre; four of one ton, eight machine guns, two light rapid fire rifles and was provided with two torpedo launching tubes. She cost $3,000,000 in 1882.

A second dispatch from Japan states that China has intimated her willingness to pay an indemnity of 100,000,000 taels and in addition pay all the war expenses incurred by Japan. As the war expenses reach 150,000,000 taels, the total offer of China would be 250,000,000 taels. The whole payment would be approximately, $175,000,000 in American money.

Reports from Tien-Tsin state that Commissioner of Customs Detring has started for Japan to arrange terms of peace.

Port Arthur resembles a city of the dead. The streets are empty. The soldiers, of which there are 20,000 here, occupy the houses. All the troops are of superior quality and are well armed and drilled. Ammunition is plentiful and the town is victualed for six weeks.

The Mongolians are rebelling on account of General Yek's execution of six Mongolian princes and many Chinese soldiers are joining them. A correspondent in Shanghai says: "The road from Tien-Tsin to Pekin is occupied by Hunanese troops and is becoming unpleasant for travelers. The Catholic fathers remain at their stations in Manchuria but the protestant missionaries have returned.

"The latter report that the Chinese fought stubbornly under General Sung and if well led, would repel the Japanese. The cold weather is setting in."

Washington, Nov. 23.—Lieut. Miyoka, naval attache of the Japanese legation here, says the advance on Port Arthur has been very cautious, as the ground for miles around has been filled with powder mines connected with electric wires running to Port Arthur.

Three days ago the Japanese were within a day's march of the fortress, but it was necessary to send ahead small scouting parties to pick a route away from the mines and wires.

The regular road could not be used for artillery, as it would have been blown up, and accordingly the big guns have had to be moved through woods and swamps.

This cautious march should have been completed by this time, and the Japanese legation is hourly expecting word that the decisive blow has been struck, though a siege may be necessary, as the fortress has one of the strongest defenses of modern times.

ALLEGED CHILD MURDERERS.

The Men Who Are Charged With Having Killed Four in Court.

Paulding, O., Nov. 23.—Hart, Brindle and Cain, charged with murder of the four Good children, and David Merritt, a witness, were taken to Justice Spring's court. The streets and court room were crowded with excited citizens. Prosecutor Corbett stated that he desired Cain to be held as a witness only. Hart and Brindle pleaded not guilty.

The only new evidence was that of Merritt, who stated that Brindle had made a confession to him. Merritt was held under $1,000 bond as a witness and Hart and Brindle were committed to jail.

Big Legacies for Charity.

Hartford, Conn., Nov. 23.—The will of Harvey Keney filed here shows an estate of $800,000, of which Trinity college gets $25,000; Hartford hospital, $50,000, and the Hartford Orphan asylum, $50,000.

Hawaiian Royalists Exiled.

San Francisco, Nov. 23.—Clarence Wetmore, a newspaper, man and six hundred royalists plotted to overthrow the Hawaiian government, but were discovered and driven out of the country.

Made West Point Cadets.

Washington, Nov. 23.—Benjamin Sawtelle of Bethlehem, Pa., and Franklin Laras of Easton have been appointed cadets at West Point.

Dedicated the Memorial.

Newport, R. I., Nov. 23.—The new Zabriskie Memorial church of St. John the Evangelist was dedicated here by Bishop Potter of New York.

Dunraven To Challenge.

Cowes, Nov. 23.—A telegram received here says that Lord Dunraven has definitely decided to issue a challenge for the America's cup.

A VICTORY FOR PASKOLA.

It Receives the Official Endorsement of Eminent Experts and a Jury of Representative Citizens.

The suit brought by Ohio's Food Commissioner against a Cincinnati druggist for selling Paskola on the ground that it was nothing but glucose, resulted in a great victory for Paskola and a verdict against the State.

During the course of the trial, Prof. Shaller of the University of Cincinnati, testified that Paskola was not glucose, and even if it was, it would be harmless. He also bore witness to its activity as a digestive agent.

Prof. Wm. Dickore of the Miami College, testified to the same facts. So did Prof. Schmidt, the chemist of the Board of Health, Prof. Wm. Hoffman and others.

A practical test was made in court, showing the digestive action of Paskola on eggs and meats of various kinds, whereas glucose under precisely the same conditions produced no effect whatever.

This test but confirmed the experts statements and proved Paskola to be of great value in indigestion and wasting diseases.

This verdict disposes of the malicious attack that has been made against Paskola by interested rivals, and suits have now been brought against the proprietors of a well-known emulsion of cod liver oil for having given wide circulation to a false formula and other misrepresentations regarding it.

The animus of this attack will be the better understood when it is stated that Paskola is being largely used in the place of cod liver oil.

The Independent

NEW YORK.

A RELIGIOUS, LITERARY AND FAMILY NEWSPAPAR.

Undenominational, unbiased and impartial. A paper for clergymen, scholars teachers, business men and families. It discusses every topic of the day—religious, theological, political, literary, social, artistic and scientific. Its contributed articles are by the most eminent writers of the English language.

It employs specialists and distinguished writers as editors of its Twenty-one Departments, as follows:

Literature, Science, Music.
Fine Arts, Sanitary, Missions,
Religious Intelligence,
Biblical Research,
School and College,
Personals
Charities,
Editorial, News of the week,
Sunday-School,
Ministerial Register,
Financial, Insurance,
Old and Young, Pebbles,
Farm and Garden,
Odd Knots.

A paper particularly fitted to lawyers, doctors, clergymen, those engaged in business, young people of both sexes, men and women who read and think for themselves.

A paper especially valuable for those interested in Fine Arts, Science, Music.

A paper giving valuable information upon Finance, Life Insurance, Commerce.

A paper for Sunday-School Workers, those who have a Farm, Garden or House Plants.

A paper for the family, old and young.

ITS YEARLY SUBSCRIPTION IS $3.00, OR AT THAT RATE FOR ANY PART OF A YEAR.

CLUBS OF FIVE, $2.00 EACH.

SPECIMEN COPIES FREE.

THE INDEPENDENT.

P. O. Box 2787. 130 Fulton Street, New York.

HENRY C. ADAMS,

Real Estate and Insurance,

197 North ave., - Opp. Station.

Horses Clipped

At D. S. Roberts's Livery.

Experienced clipper. Quick and satisfactory work. 10 27 m

Plainfield Packing House,

153 West Front Street.

Fresh hams	13c
Fresh shoulders	10c
Fresh pork	12c
Fresh sausage	12c
Scrapple	12c

Our own make of Lard guaranteed strictly pure in tubs and pails for family use.

Our sausage is guaranteed to be made from PORK ONLY, and the purest spices alone are used.

ULRICH & BLATZ, Props.

METROPOLITAN

LIVERY AND BOARDING STABLES.

Horses boarded by the day, week or month. Especial accommodations for transient trade.

OFFICE AND STABLES,

147, 149, 151 NORTH AVENUE

Oppo. railroad depot, Plainfield, N. J.

A. C. BLAIR.....Proprietor
FRANK DAY.....Manager.

Telephone 152, connected with all circuits of New Jersey, New York and Brooklyn.

8 10 y

HARPER'S

Toys, Games, Dolls,

Holiday Goods.

Diaries and Calendars for 1895

411 Park Avenue,

Plainfield, N. J.

EDUCATIONAL.

Mme. Menzeli's

School for Dancing.

PARK AVENUE HALL.

All the latest dances; waltz a specialty. For particulars address 339 Park avenue. 10 16 tf

Miss Fawcett's School,

25 Washington Ave.

Department for boys to the age of 12.
" girls and kindergarten.
Girls prepared for college.
Re-opened September 13.

DODWORTH'S

CLASS for DANCING

AT THE

Seminary, Plainfield,

WILL COMMENCE

Wednesday, October 31.

For terms and particulars, inquire of Miss E. E. Kenyon, at the Seminary. 10 2 2m-c

ROCKVIEW HOME & DAY SCHOOL.

Re-Opened September 10, '94

Kindergarten, primary and intermediate departments.

Misses Peck, Principals.
Miss Edith Bond,

Kindergartner. For particulars address 317 East Front street.

Carpenters and Builders.

THEODORE GRAY,

MASON AND CONTRACTOR.

Estimates given, repairing promptly attended to. Residence 117 Hillside ave. 8 28 y

JOHN P. EMMONS

—Mason and Builder.—

Washington avenue and Prospect place

NORTH PLAINFIELD, N. J.

Jobbing promptly attended to 11 16 tf

D. L. HULICK,

CARPENTER,

And General Jobber.

Cabinet Work and Mantels a Specialty.

Jobbing Promptly Attended To.

Orders may be left at Bremmer's Clothing Store, 16 Somerset street, or sent by mail.

Residence 178 Duer st.

6-8-tf

PEARSON & GAYLE,

Carpenters and Builders.

RESIDENCE—W. J. Pearson, No. 15 Vine St.
H. N. Gayle, No. 13 Vine St.

ALL WORK PROMPTLY ATTENDED TO 7-22-tf

JOHN T. ODAM

PLAIN AND ORNAMENTAL

Slate Roofer and Repairer

Residence, cor. Arlington ave. and 6th st. Yard, near Freight House. P. O. Box, Plainfield, N. J. New work warranted for one year. Slating over shingles. 8 20 y

GEO. W. STUDER,

CARPENTER AND BUILDER,

985 ARLINGTON AVENUE.

Jobbing of any kind promptly attended to. Estimates given; charges reasonable. 5 3 6m

McCullough's Steam Mill,

21 Steiner Place, North Plainfield.

S. H. McCullough, - Proprietor.

Sash, Blinds, Doors, Mouldings, Scroll Sawing Turning, &c. Estimates cheerfully Furnished. 6-11-tf

C. W. LINES,

Mason and Builder,

PLAINFIELD, N. J.

Residence—118 Liberty street.

Estimates cheerfully given.

Jobbing promptly attended to 12 48

Jno. J. Shotwell,

Wood Mantels,

Tiles and Fire Place Furnishings.

221 Park avenue, upstairs. 3 5 tf

Corporation Notice.

CHARTER ELECTION.

Notice is hereby given that an election will be held in the several wards and districts of the city of Plainfield, on

Tuesday, the 4th Day of December,

next, at the following named places, for the purpose of voting for the following city officers at large, Mayor, City Assessor, City Treasurer, three Commissioners of Appeal, one member of the Board of Education, full term, and one member of Board of Education for three years, unexpired term, and from each of the wards a member of the Common Council, Justice of the Peace and a constable.

The polling places selected are as follows:

FIRST WARD

First election district at the real estate office of H. G. Adams, 197 North avenue; second election district at the office of Chase's machine works, 655 North avenue.

SECOND WARD

First election district at Vincent W. Nash's office, 311 Park avenue; second election district at Fred Hand's coal office, 929 South avenue.

THIRD WARD

114 West 6th street.

FOURTH WARD

First election district at 114 West 2d st; second election district at 207 Grant avenue.

Polls open at 6 a. m. and close at 7 p. m., with adjournment from 1 to 2 p. m.

The Boards of Registry and Election will meet at the places above named on Tuesday, Nov. 27 inst. from 1 to 9 o'clock p. m. for the purpose of correcting and revising the registry of voters.

Done in accordance with an act of the Legislature of New Jersey, entitled an Act to Regulate Elections, approved April 18, 1876, and amendments thereto.

J. T. MAC MURRAY, City Clerk.

Dated Plainfield, N. J., Nov. 14, 1894.

MEDICATED

Sulphu[illegible]

followed by a th[illegible] wonderful help[illegible] cases. For me[illegible] p. m. H. HORN[illegible] J. Refers to [illegible] Tomlinson, Ge[illegible] strong.

[Copyright, 1894, by Bacheller, Johnson & Bacheller.]

CHAPTER I.—WOMAN'S WILES.

Whew-w-w-w! how the wind blew! How it swept along the Kentish fields, driving the snow into drifts, whistling through the bare branches of the trees, and hurrying the black clouds along in the lowering sky!

The mail train was speeding along to Dover, and the passengers, blinking out of the windows, shrugged their shoulders and shivered at the prospect before them.

"If it's like this inland," said one prosperous-looking old gentleman, tucked up in rugs in the corner of a first-class compartment, to his opposite neighbor, "what will it be like at Dover? Ten to one the boat won't cross to-night!"

At the further end of the carriage a young man was sitting, who seemed much disturbed by this remark.

"Do you really think so?" he asked anxiously, joining in the talk for the first time. "It takes a great deal to stop the mail boat."

The first speaker replied with the calm and pompous assurance of an experienced traveler.

"Well, and what do you call 'a great deal,' if you haven't got it there?"

And he pointed with his finger to the snow-covered landscape just as a fresh blast came howling round the flying train, covering the window with a thick white sheet of driving snow.

The young man looked more anxious than ever. He was a clerk in the employ of a firm of stock brokers, and had been intrusted for the first time with a duty of great importance. He was the bearer of a large amount of negotiable securities which, for safety, it was thought advisable to send by hand, and he had to deliver them in Paris on the following day.

When the train stopped at Dover station, therefore, George Llewellyn, for that was the young fellow's name, was among the first of the passengers to spring on to the platform, and to ask eagerly whether the mail boat was going to cross.

THE DETECTIVE CAME UP TO HIM.

"No, sir. She won't cross to-night. The storm's too high," was the disappointing answer of the official.

Llewellyn, however, would not give up hope at once. He had no luggage but his hand bag, and he waited about, refusing all offers of the porters to carry it for him, and made further inquiries, in the vain hope of at length hearing better news.

At last he became aware that something about him had made him an object of suspicion to two men whom, by their boots, he guessed to be detectives; and as, recognizing this, he was about to leave the station, one of these men came up to him very quietly and requested him to step into the superintendent's office.

Llewellyn saw that it was best to comply quietly, and, on finding himself shut in with the detective and a couple of policemen in uniform, he gave at once the fullest details as to his name, his residence, his place of employment, and his present errand. He also gave up his keys, so that the detective could inspect the documents he was carrying.

The examination lasted a very few moments.

"Quite right, sir, thank you," said the man, touching his hat with a smile; "and now you must excuse me for having detained you, but we've just had a wire telling us to be on the lookout for two well-known thieves, a man and a woman, who are supposed to have come down by this train with a number of stolen securities. So you see, sir, although it was a bad shot in one way to suspect you, on the other it was a good one, for you were traveling with securities, although they didn't happen to be stolen ones."

George Llewellyn accepted the apology and explanation good-humoredly and asked if it was by order of the police that the boat was stopped.

"Oh, no, sir. The weather's responsible for that," answered the man, shaking his head. "Though I don't say it won't help us to have a little more time to look around."

And he opened the door, saluting George respectfully as the latter passed out.

Out in the little squalid street outside the station, with the wind whistling round the corners and the snow melting into a dirty slush at his feet, Llewellyn asked himself what he should do. [illegible] he put up at a hotel in [illegible] did he make his [illegible] old friend [illegible] he knew a little way out of Dover, off the high road over the cliffs?

He decided on the latter course. Dr. Lowe was not a man who kept early hours, and George, who remembered in what direction the house lay although he had not been there since his boyhood, decided that he would be able to reach it in an hour, allowing for the state of the weather.

It was by this time twenty-five minutes past ten o'clock, and the snow was falling less thickly. It did occur to Llewellyn that the expedition had its risks, considering the value of the property he was carrying, but on the other hand a night spent at a hotel was not without its dangers in the circumstances. So George, who was young, tall, muscular, and provided with a revolver, started on his way through the town.

He could hear the roar of the waves as they broke upon the beach; he had to fight against the wind when he reached the corner of the street. But on the whole the walk, for a strong young man, had its pleasures, for the snow had ceased to be blinding, and a battle with the wind stirs young blood into pleasurable excitement. In a very short time he had got clear of the town, and was on the high road in the open country.

Here the snow impeded his progress more than he had expected; for there was nothing in this high bleak spot to check the caprices of the wind, which swept almost bare great patches of the open land, and swirled the snow into heaps in unexpected places. It was a lonely walk enough, and George began to be puzzled as to whether he was keeping the right way. There were so few hedges or trees, and the featureless character of the country made it easy for the snow to blurr its outlines until they were quite undistinguishable.

He felt rather relieved when he caught the sound of human voices. He waited, as they seemed to be behind him. He heard them again in the roar of the wind. He hailed the unseen persons, but then the voices ceased. He presently went on again until he was startled to see in the darkness between him and the sea the dim outlines of two figures keeping pace with him at a little distance. He hailed them again, and the figures promptly vanished.

Without giving way to any cowardly fears George began to wish that he had been more discreet and that he had stayed at a hotel. There was nothing to do now, however, but to go forward as quickly and carefully as he could, for more than two-thirds of the distance must have been traversed by this time.

Unfortunately, however, soon after this incident he lost his way, hopelessly, undeniably. He found himself floundering, knee-deep, in snow, over something which might be a freshly-plowed field or which might be the ruins of a house, but which was certainly not the open road.

After a few fruitless struggles to get on firmer ground George again caught sight, a little way to the left this time, of two figures, which he perceived to be those of a man and a woman. Just at the moment of his discerning them the figures parted, that of the man disappearing from view, while the woman held on her way.

As she was evidently on firm ground, George made towards her at once, not calling out, lest he should frighten her.

Before he came up with her, he saw, by her walk and by her figure, that she was young; and when he addressed her, saying that he had lost his way, she turned her head quickly, and showed him that she was adorably pretty. So entirely was he thrown off his balance by the unexpected sight of such a lovely face, that he stopped short in the middle of his speech, and left her to answer a question which he had not finished asking.

"You are on the high road—to St. Placid's," she said, quickly. "Keep straight on."

And then she glanced, with a sudden change of expression, at the bag he was carrying. Before he could do more than raise his hat and thank her, she had hurried past him like a hare, with just one more look, penetrating, intelligent, from his face to the bag in his hand.

George remained for a moment stupefied; he stared at the retreating figure before him, and fancied he saw her turn, with a gesture of invitation to him to follow and catch her up. Acting on the impression, he started forward, and then there flashed into his mind the words used by the detective at the station: "Two well-known thieves, a man and *a woman*," had traveled down by the same train as himself! He was at once ashamed of his momentary suspicion that the beautiful girl he had just spoken to could be anything but the angel she looked; but her furtive and eager glances at his bag recurred again and again to his mind.

The wind was still blowing very hard, and the snow, which had for some time almost ceased, began to fall again in great flakes, so that the landscape was soon entirely blotted out from view, and George found more difficulty than ever in keeping the road. At last he saw a large, dark object in front of him, which he recognized as the clump of trees which marked the spot where there were crossroads, and where he should have to take the road on his right to get down into the village, where Dr. Lowe's house stood. The crossroads were at the highest point of the neighborhood, and George could scarcely keep his feet, much less choose his way as he approached it.

Just before he reached the turning he came to a fair-sized house of only two stories, shut in by a garden inclosed by a high wall. Just as George got under shelter of the wall, a door in the middle opened, and out of the darkness the voice of the girl he had just met spoke to him:

"You will never find your way into the village through this snow. Won't you come inside the house until it has left off a little?"

George stopped. He could hardly see the girl's pretty face in the darkness and the blinding snow; but the voice was alluring in its sweetness, and the temptation to look once more upon such exceptional beauty as hers decided him.

"Thank you. It is very good of you, very good of you, indeed. If I am not intruding, I shall indeed be glad to accept your kind offer for a few minutes."

She stepped nimbly back, opening the door for him. He passed through on to a stone-flagged path, which led, under cover all the way, to a deep porch, under which the lamplight streamed brightly and invitingly through the open door.

The curtains of a large window on the right of the porch were drawn; but those on the left were still open, and allowed George to see into a dining-room made cozy by the shaded light of lamps, and by the glow of a bright

HE CAME TO A FAIR-SIZED HOUSE.

fire. He caught glimpses of armor, helmets, spears, shields, shining on a dark rich wall; and of flowers and sparkling silver on a white-covered table.

George, who was half dazed by his struggle with the wind and by the action of the snow upon his eyes, thought vaguely of the story of "Beauty and the Beast," as he staggered up the stone path. There was something mysterious, almost uncanny about the shut-in house and its curiously hospitable inhabitant, which made him change his mind as he realized it, and turn, with an excuse upon his lips, to go out again.

At that moment he heard a key turned in the door by which he had come, and he knew in a moment that he had done wrong in entering. He made two rapid steps back, and was met by the young girl.

"This way," she said, as, passing him quickly with a smile of invitation on her face, she led the way into the hall.

[TO BE CONTINUED.]

Anyone who has children will rejoice with L. B. Mulford, of Plainfield, N. J. His little boy, five years of age, was sick with croup. For two days and nights he tried various remedies recommended by friends and neighbors. He says: "I thought sure I would lose him. I had seen Chamberlain's Cough Remedy advertised and thought I would try it as a last hope and am happy to say that after two doses he slept until morning. I gave it to him next day and a cure was effected. I keep this remedy in the house now and as soon as any of my children show signs of croup I give it to them and that is the last of it." 25 and 50 cents bottles for sale at Reynolds's Pharmacy. T. S. Armstrong, Manage

How's This!

We offer One Hundred Dollars Reward for any case of Catarrh that cannot be cured by Hall's Catarrh Cure.

F. J. Cheney & Co., Props. Toledo, O.

We the undersigned, have known F. J. Cheney for the last 15 years, and believe him perfectly honorable in all business transactions and financially able to carry out any obligation made by their firm.

West & Truax, Wholesale Druggists, Toledo, O.

Walding, Kinnan & Marvin, Wholesale Druggists, Toledo, O.

Hall's Catarrh Cure is taken internally, acting directly upon the blood and mucous surfaces of this system. Price, 75c, per bottle. Sold by all Druggists. Testimonials free.

Shiloh's Cure, the great cough and croup cure, is in great demand. Pocket size contains 25 doses, only 25c. Children love it. Sold by all druggists.

Karl's Clover Root will purify your blood, clear your complexion, regulate your bowels and make your head clear as a bell; 25c., 50c. and $1. Sold by all druggists.

Captain Sweeney, U. S. A., San Diego, Cal., says: "Shiloh's Catarrh Remedy is the first medicine I have ever found that would do me any good". Price 50c. Sold by all druggists.

Children Cry for Pitcher's Castoria.

When Baby was sick, we gave her Castoria.
When she was a Child, she cried for Castoria.
When she became Miss, she clung to Castoria.
When she had Children, she gave them Castoria.

St. Nicholas,
For Young Folks.
In 1895.

EDITED BY MARY MAPES DODGE.

The greatest year in the history of this magazine, now without a rival in its field, is the one just closing. Plans for the coming year assure even greater success than in the past.

Rudyard Kipling

wrote his famous "JUNGLE STORIES" for St. Nicholas, and it is a welcome announcement that these will be continued in 1895.

NAPOLEON

FOR YOUNG READERS.

While The Century will have for its leading feature the new life of the French Emperor by Prof. Sloane one of the most popular of St. Nicholas writers takes the same character for his inspiration.

A Boy of the First Empire,

BY ELBRIDGE S. BROOKS,

is the story of a little lad from the streets of Paris (but of good family), who renders a service to Napoleon, and becomes one of his pages and finally an aide. He is with him at the most critical times of his life,—at the departure for Elba, in the glories of the life at Fontainebleau, and finally at Waterloo. The story glows with pageantry, and is a truthful and accurate account based upon the best authorities and verified by the latest information, of the life of "the man of destiny." It is really a delightful story-history of Napoleon.

WEST POINT
And Man-of-War Life

will receive attention, Lieutenant Putnam writing of cadet life at the military academy, while Ensign Ellicott, of the flag-ship "Chicago," will describe the experiences of our hardy seamen on the modern ships of war.

Inspiring Tales

FOR BOYS AND GIRLS.

Theodore Roosevelt will write a series to be called "Hero-Tales from American History," recounting famous deeds of heroism about which young people ought to know. Prof. Brander Matthews will include in his entertaining papers on "The Great American Authors" accounts of the lives of Bryant, Emerson, Longfellow, Hawthorne, Whittier, Poe and Lowell. Stories of famous horses in history and mythology—Bucephalus, Napoleon's and Sheridan's etc.—will be told by James Baldwin, author of "Stories from the Northern Myths." City Fire Departments will be treated, and there will be two or three papers on The Boys' Brigade. The serial stories are many. One called "Chris and the Wonderful Lamp" recounts the marvelous adventures of a modern boy who became the accidental purchaser of Aladdin's lamp and summoned the jinn while cleaning it. A delightful story of college girls, "The Three Freshmen" will appeal to every girl; and "Teddy and Carrots," James Otis's serial of newsboy life, will be read by every boy. A serial story by Frances Courtenay Baylor is one of the features.

Price of St. Nicholas is 25 cents a number or $3.00 a year. New subscriptions should begin with November, the first issue of the year. Subscribe through dealers, or remit by check, draft, or money-order to

THE CENTURY CO.,
Union Square N. Y. City.

Send for our beautifully illustrated pamphlet, "The Century Co. and Its Works" and mention where you saw this.

McCLURE'S MAGAZINE
FOR 1895.

VOLUME IV BEGINS DECEMBER 1894.

A splendidly illustrated life of

NAPOLEON,

the great feature of which will be

SEVENTY-FIVE PORTRAITS

of Napoleon, showing him from youth to death; also portraits of his family and contemporaries and pictures of famous battlefields; in all nearly

200 PICTURES.

Begins in November and runs through eight numbers. The

EIGHT NAPOLEON NUMBERS $1.00

True Detective Stories

by authority from the archives of the

PINKERTON DETECTIVE AGENCY.

Lincoln and Pinkerton (Nov. 1894); the Molly Maguires; Allan Pinkerton's Life; Stories of Capture of Train-robbers, Forgers, Bank robbers, etc.; each complete in one issue, 12 in all.

SHORT STORIES BY

W. D. Howells, Rudyard Kipling, Conan Doyle, Clark Russell, Robert Barr, Octave Thanet, Bret Harte, Capt. King, Joel Chandler Harris and many others.

NOTED CONTRIBUTORS.

Robert Louis Stevenson, F. Marion Crawford, Archdeacon Farrar, Sir Robert Ball, Prof. Drummond, Archibald Forbes, Thomas Hardy

Send three 2-cent stamps for a sample copy to the publishers.

S. S. McCLURE, L't'd,
30 LAFAYETTE PLACE, NEW YORK.

Advertised Letters.

November 19, 1894.

Apgar, Staples & T	Hansen, Anne C
Adams, Miss M A	Hyler, Master Fred
Atkinson, Fannie	Henneau, Emma
Babin, Miss	Holmes, Jno C
Brown, Edward F	Jearrenard, A
Bigelow, Tois	Johnson, J J
Barry, James	Johnson, Sarah
Brick, Henry	Karl, C
Belden, Henry	Lyon, Frank
Booraem, L V 2	Lightfood, Edward
Barry, Edward	Liewald, Adolph
Berrinsun, Miss M	Martin, F A
Baldwin, Mrs P I	McHugh, Miss Francis
Boylan, Mr Own	Moonahan, Michael
Burdick, Wm	Martone, Jeremiah
Clark, H F	Patterson, Charles
Cartor, E	Parse, Alice A
Clifton, Mrs	Randolph, Florence
Durlay, Aaron D	Ronk, George A
Dunham, John W	Randolph, W T
Emery, Miss	Smith, Mrs Geo A
Emery, A	Saxton, Mattie L B
Fritz, Abner	Stevens, Mrs A
Francis, Mrs C K	Spicer, C E
Fuierty, Michael	Sullivan, P
Freeman, Wm	Shelleay, Thomas
Grugg, Mrs B S	Stryker, Stephen S
Giordano, Fidile	Tibber, G J
Griffin, Jeremiah	Thompson, W C
Gaeyer, Chas	Varity, Edward
Gleason, Kate	Weber, Capten

BAMBERGER'S,
"THE ALWAYS BUSY STORE,"

BIG VALUE OFFERINGS
—IN—
New Dress Goods, Silks and Velvets

Bigger and better returns for your money than ever before and every price and quality guaranteed by one rule—your money refunded for anything unsatisfactory.

SCOTCH CHEVIOT DRESS GOODS—38 inches wide, stylish and durable material, formerly 38c, now 19c

SILK SURAH—19 inches wide and warranted all silk, good color, black only, formerly 48c, now 29c

SILK WOOL MIXED GOODS—Fine hair line stripes, and mottled effects, full line of shades, 69c value, now 49c

COLORED AND BLACK CHINA SILKS—For street and evening wear, 20 different colors, value 50c, now 39c

FINE FIGURED BLACK GOODS—All wool, new and stylish figured effects, 40 ins. wide, regular 60c value, now 39c

32 INCH BLACK VELOUR PLUSH for capes and wraps, and a quality never sold under $4 yd. A special bargain at $2.25

Mail orders promptly filled. Samples sent on request.

L. BAMBERGER & CO.,
147 and 149 Market Street,
Near Broad Street, Newark, N. J.

Palmer Cox's Book,
Latest and Best.

"Queer People"

Holiday Treat for All, Young and Old.
Exclusive control in Plainfield by this paper.
8 parts, 10 cents a part. No coupons.

Nos. 1, 2 and 3 Now Ready
at the office of
THE DAILY PRESS.
No. 4 ready Saturday night.

This cut represents the
Eighmie Shirt.

It is the best fitting Shirt in the world. I have so much confidence in this Shirt, would like to meet some one it would NOT fit.
Are you the one?

G. A. HALLOCK,
109 West Front st.

Look at These Prices.

Black Lynx Circular Capes for	$6 00
French Coney Capes for	$10 00
Electric Seal Capes for	$15 00
Animal Neck Boas	$1 00
Ladies' Muffs	75c
Children's Muffs and Collars	$1 00
Large White Rugs	$2 75
Parlor Mats	$1 25
Animal Heads for Millinery	25c

The International Fur Store,
114 Park avenue, Plainfield.
☞ Repairs and alterations our specialty.

THE DAILY PRESS

ESTABLISHED MAY 10, 1887. PLAINFIELD, N. J., SATURDAY, NOVEMBER 24, 1894. TWO CENTS A COPY, $5 A YEAR.

'TWAS DONE AT BOUND BROOK.

Ex-Rabbi Falks Tells the Story of His Robbery by Green Goods Men.

Buffalo, Nov. 23.—Ex-Rabbi David Falk and Tailor Joseph Peristein, who were victimized by green goods men in New York on Tuesday last, have returned home poorer in pocket, but richer in experience. The story they tell differs materially from that already published. According to Mr. Falk, after reaching Bound Brook they were taken into a private room and negotiations were about to open for $1,000 worth of green goods, when Peristein suddenly announced that he had no money, not a cent. Falk had $55 with him, and said so. Then the green goods robber suddenly drew a gun, pointed it at his head, and exclaimed, "Well, give me that, and unload quickly, to, or you are a dead man". Mr Falk unloaded, as he says, and the two dupes then made their way out and back to New York. Falk got back to Buffalo on Thursday morning, but Peristein, owing to shortage of funds, had to stay over until his wife wired him money. He got back late last night.

Delightful and Instructive.

Concerning his lecture on "The Rhine and Switzerland", to be given in Music Hall next Wednesday night, Thanksgiving Eve, the Grand Rapids Daily Eagle says:

"Mr. Ragan is a thoroughly educated gentleman—a graduate of Yale College—has traveled extensively and spent many months at the places which he illustrates and of which he speaks for the especial purpose of securing the best views possible and becoming personally acquainted with the scenes. He is a fluent and polished speaker, and makes his lectures the more valuable by the interesting historical facts which he introduces. These entertainments have been given before large audiences in nearly every large city in this country, and they have everywhere been pronounced unequaled by any other entertainment of similar character. To attempt a description in detail of the many beautiful scenes presented last evening, would be to attempt an impossible task, since words can convey but a faint idea of the grand scenery, the quaint architecture, the rich coloring and the delicate lights and shades shown in Mr. Ragan's views. It is safe to say that no more delightful or instructive entertainments of the kind were ever presented in Grand Rapids."

Latin School Musicale.

A very pleasing little musical entertainment was given last evening at the Latin School by a number of the pupils, assisted by Miss Margaret Harrison. The performance of the boys on the flute and piano showed much skill and training. Miss Harrison, who is still pursuing her musical study at the Conservatory in New York, has a rich soprano voice of great sweetness and volume.

In spite of the bad weather quite a number of the patrons of the school were present. Among those present were Mr and Mrs Edward C Perkins, Mr and Mrs Isaac L Miller, Mr and Mrs Charles E Brooks, Mr and Mrs John T Baker, Mr and Mrs Major Burnett, Mr and Mrs John V. Beekman, Mrs. Sutphen, Mr. and Mrs DuFlon.

Thanksgiving Tableaux.

The Young People's Society of All Saints Church, Scotch Plains, will hold an entertainment in Excelsior Hall, Friday evening, Nov. 30. The little children of the parish will present tableaux, which on a late occasion were so attractive; and a number of young ladies will intersperse the entertainment with choice vocal and instrumental music. The proceeds are to be devoted to the purchase of new hymnals for the choir, and other useful articles in church work.

Supper and Hot Cakes.

The needs of the "inner man" have not been overlooked by the managers of the Y. M. C. A. Fair. At the restaurant on the second floor a hot supper will be served at 6 every evening of the fair, price 50 cents. In close proximity to the restaurant, Hecker has a booth, where hot cakes will be baked to order and served with butter and syrup for 10 cents a plate. All the proceed's of Hecker's sales are to be given to the Furnishing Fund.

The Symphony at the Fair.

One of the most pleasing features of the Y. M. C. A. fair will be the performance of the national airs upon the Symphony. These are preceded by bugle calls. The drum and fife are introduced in some of the military marches with fine effect. There is talk of a Rubinstein programme for Friday afternoon. This was suggested by the death of the great composer and pianist, Nov. 20.

For rheumatism I have found nothing equal to Chamberlain's Pain Balm. It relieves the pain as soon as applied. J. W. Young, West Liberty, W. V. The prompt relief it affords is alone worth many times the cost, 50 cents. Its continued use will effect a permanent cure. For sale at Reynolds's Pharmacy. T. S. Armstrong, Manager.

LOCKED IN.

Camera Club Members Have an Accidental Imprisonment.

J. Bervey Doane and Curt Gothell had an experience last night which they will not forget very soon.

They went to the Camera Club rooms in the Babcock Building about 8 to make a number of slides for some friends. It kept them busy till nearly 10 when they come down stairs to go home. On reaching the ground floor they discovered that the door was locked and neither one of them had a key.

The question of getting outside perplexed them very much. A hunt was made for the janitor but he had gone home, so they went to the second story front, found a window open and thought they would hail some one who might be passing. They did so, but most everyone laughed at them, not knowing the circumstances.

Constable Rockafellow's attention was attracted and he said he would find the janitor. After a long absence he returned but without the important personage.

After another long spell they saw Chief Doane and Second Assistant John Murray, Jr., on the opposite side of the street. They called to them and explained the situation. They happened to think there was a ladder in the rear of the building, and it was placed against the building, and the two prisoners were allowed to escape through the window and down the ladder, after two hours of impatient waiting. They are now looking for the janitor.

FAIR NOTES.

It is something unusual to make the sales of admission to the "National Festivities" so low. In most cities where they have been given the charge has been from $1 to $1.50; but here the rate has been made 25 and 50 cents. This is done to popularize the fair and enable everybody to see them all.

The man, or woman, who did n't go to the World's Fair, and is sorry for it now, should be careful and not repeat the mistake by staying away from "The Midway".

The New York city alderman who wanted to import a "pair" of gondolas for Central Park lake, will be able to secure one of the pair here after the fair. Perhaps this is a little previous. It may be that it has been secured for Tier's lake or South Plainfield.

Thanksgiving for the Poor.

The Relief Association intends giving the usual Thanksgiving dinner this year to its beneficiaries and the town poor. It is hoped that the many friends of the society will contribute generously, as is their custom, towards the supply, for the number to be helped is always a large one.

Contributors of money, vegetables and poultry may be sent to the Relief rooms, 303 West Second street, Tuesday, Nov. 27, and until noon Wednesday, Nov. 28.

If poultry be sent, chickens or turkeys not exceeding in weight 8 lbs are requested.

SALLIE AMES BROOKS,
Secretary.

Potters Win.

A large crowd of friends of Potters and Scotts bowling teams were at the Arlington Hotel last evening, when the former defeated the latter as follows. The score:

POTTERS.		SCOTTS.	
Babcock	121	Urtson	119
A. Muir, Jr	114	Soden	101
Shirley	142	Compton	151
A. Muir, Sr	143	McLean	107
J. Brown	145	Sutphen	142
C. Meyers	160	Shultz	164
Buckley	133	Bittle	130
Russ	110	W. Sherwood	148
Whitehead	138	J. Neal	110
J. Heron	165	J. Patterson	141
	1371		1313

"Nutty Flavor"

appeals to one's love of the flavor of nuts acquired in youth. We look for "nutty flavor" in best butter, but for real "nutty flavor" try a package of Hecker's Wheat Granules. Boil a third of it as directed and serve with milk or cream. It adds strength to bone and teeth, while delighting your palate. It is easily assimilated.

The Choral Society.

In order the better to smooth out some of the difficult passages in "The Messiah" the rehearsal on Monday next will be a divided one—the sopranos and altos meeting at 3:45 p.m. and the tenors and basses at 8 p m. It is hoped that there will be a full attendance, as these divided rehearsals are considered very important.

As McBride Sees Us.

(From The Elizabeth Journal.)

Plainfield Democrats are among the very best Democrats we know of. At the general election they nearly all vote the Republican ticket, and at their own local election they make no nominations.

Sewer Pipe Laid Nov. 22 and 23.

	Nov. 22.	Nov. 23.
West Third street	91 feet	262 feet
Putnam avenue	146 "	148 "
Woodland "	180 "	167 "
Plainfield "	"	95 "
Totals	417 "	672 "

TO KNOCK OUT PLAINFIELD

Wonderful Gamecocks Devised by Uncle Dan Hetfield and Bob Adrain.

Uncle Dan Hetfield, often called Old Hat, Rahway's famous sportsman and the best judge of gamecocks in Jersey, came over to the Horse Show last week. Among others he met there was ex-Senator Bob Adrain, who is now farming it over in East Brunswick. Naturally, when these men met and had talked horse awhile, Uncle Dan shifted the conversation to gamecocks. For the past two years the Senator and he have been experimenting on a strain, a cross between the Senator's Cubans and Old Hat's pyle muffs. Said the Senator:

"Dan, come up; I want to show you two wonderful cocks out of our cross. I never saw such game. Through their mother's fighting qualities, bred into her by you. They fought their daddy until one of them killed him".

"All right, Senator", said Dan, "I'll come up".

Thursday he went up to Brunswick, and when he returned to Rahway he brought home these two seven-month-old cocks. Yesterday he had a solitaire and set the two birds together with short spurs. The result surprised him. Said he last night:

"Darned if I ever saw such fighters. They fought all the morning. I had a job separating them. When I cooped them separately hang me if they did n't fight the sides of the coops. They fought like pheasants or sparrows until their heads looked like snapping turtles' heads. I'm going to fix them up with some of Sim Lambert's applejack, and I'll bet they'll knockout any Quaker Linden or Plainfield Blue Light Presbyterian in Union county."

Progress of the Trunk Trolley.

(From The Somerville Unionist-Gazette.)

After months of waiting the New York and Philadelphia Traction Company has at last secured the right of way to construct tracks through a portion of Bridgewater Township between Somerville and Bound Brook. Next week work will be begun on the line from Raritan to Bound Brook, a distance of five miles, at the rate of a mile a week. The company has the right of way the entire distance to New Brunswick, and the line will be continued to that city at once. Delay has been caused by the Bridgewater Township Committee.

The right of way has also been obtained on the main line from Bound Brook to Rocky Hill, and objections will soon be overcome all the way to Trenton. Surveys are being made on the route to Paterson, where it will connect for New York.

General Manager Gaddis says the work of construction will be pushed on the main line.

Socialist Meetings.

About one-hundred citizens assembled in Reform Hall last evening at the meeting of the Socialist party of this city.

John James presided and made a few remarks, after which he introduced the speaker of the evening, Charles Matchett of Brooklyn, who made an enthusiastic address on "Municipal Socialism". His remarks were deeply interesting, and considered bp those present to be the best speech ever heard.

Next Friday evening Louis Sernel of New York will address a meeting in the same place. Mr. Sernel at one time was the nominee for Governor of New York on the Socialist ticket.

An Attractive Programme at the Casino.

Tickets are now on sale for the coming recital of Miss Addie Parker Jackson, reader, and P. Ludwig Conde, violinist. Both these artists were warmly received in Plainfield at their respective recitals at the Casino last Spring, and announce their entertainment for December 13, in response to many requests for a repetition of a similar affair. Price of tickets seventy-five cents.

Youthful Wanderers.

(From The New Brunswick Home News.)

James and Joseph McCarty, orphan lads from Plainfield, walked yesterday to this city in search of work, having heard that a farmer named Knapp was in need of help. Upon inquiry, they were told they were too small for him, and as it was too late to return to their home, they were lodged and fed at the police station. They trudged off home this morning.

Court Nash.

The following cases are set down in Justice Nash's Court:

Dunlap against Vandeveer, landlord and tenant, returnable Dec. 3.

Schiff against Miller et als., on contract, returnable Dec. 3.

Hand against Moore, on contract, returnable Dec. 3.

Thanksgiving Dinner.

The beneficiaries of the Relief Association are requested to call at the rooms, 303 West Second street, Wednesday, Nov. 28, for the dinners to be given them for Thanksgiving.

SALLIE AMES BROOKS,
Secretary.

SHUTTLECOCK TOURNEY.

CHRISTIAN ENDEAVORERS CONDUCT A NOVEL AFFAIR.

Prizes Won by Miss Edna Howell and Charles B. Morse—Pastor Goodrich Awards Certificates.

The Young People's Society of Christian Endeavor of the Congregational Church gave a social last evening, and, although the attendance was not very large owing to the stormy weather, those who were present pronounced it a great success. The entertainment provided was a novel one. It was called a shuttlecock tournament.

The members were divided into two division, each of which took a separate end of the church parlors. There two tennis rackets and a shuttlecock were provided, and each group or two players had half a minute in which to make as many consecutive returns as possible.

Everyone played some time during the evening with everybody else, and a prize was to be awarded to the two of the highest average. The prize for the highest feminine average was won by Miss Edna Howell, who averaged 19, and whose highest score was 38. The masculine prize was won by Charles B. Morse, with an average of 26, and whose best score was 53, the highest made during the evening. The prizes consisted of certificates, which were presented by Rev. C L Goodrich with appropriate remarks. Cake and lemonade were then served and while they were being enjoyed the two with the highest scores from each side played together to see who could make the highest record. Miss Scott and Chas B. Morse on one side kept the shuttlecock going for 52 consecutive times in the time required, while Miss Edna Howell and Rev. C. L. Goodrich, champions of the other side, only scored 27.

The evening's fun closed with a period of social conversation.

The Social Committee deserve great credit for the success of the sociable and if the coming ones are as good as the last two this will be by far the most successful year in the social history of the society.

BOY BADLY HURT.

George Greenleaf's Son Shot in the Breast.

This afternoon while playing with a flobert rifle near Grant avenue and Front street the 11-year-old son of George Greenleaf was shot.

The ball entered the breast, inflicting a dangerous wound.

Dr. Hedges attended him.

The lad's condition is critical.

Plainfielders Are Concerned in This.

Never since its foundation has the Industrial Christian Alliance been so urgently in need of funds as now. The same commercial and financial conditions which in the past eighteen months have more than trebled the burdens of the Alliance have seriously reduced its income from many sources, and in not a few instances have cut it off entirely. Therefore the Alliance, for the first time in its history, makes a public appeal for financial aid. Cheques of money may be sent to James E Ware, treasurer, 487 Fifth avenue, or to 170 Bleecker street, New York.

In two years and eleven months, ending Nov. 1, 1894, the Alliance gave 60,216 lodgings and 189,712 meals; and more than 1,200 men have been given a temporary home, temporary employment, clothing, and a patient Christian chance to permanently repair their wrecked lives. Situations have been found for nearly half of these, many of whom are now self-supporting men.

Good Roads in Jersey.

Edward Burroughs, the New Jersey State Commissioner of Public Roads, said yesterday that some additional legislation will be attempted in the interest of good roads, and that in the future good roads will be an important factor in politics.

One Year for Haulenbeck.

Frank Haulenbeck, the Plainfield junkman arrested for receiving stolen Central Railroad metal, was sentenced to one year in State Prison, by Judge McCormick this morning.

—D. Kane will sign next year with the Norristown baseball club.

—A grand colored concert will be given in the Arlington Hotel tonight. Frisbie will give his famous locomotive imitation, and a minstrel troupe will appear.

—A. H. Compton of West Front street while out gunning today discovered what are believed to be mastodonic bones. He brought them home for investigation.

"It is a pleasure to sell Chamberlain's Cough Remedy," says Stickney & Dentler, druggists, Republic, Ohio, "Because a customer after once using it, is almost certain to call for it when again in need of such a medicine. We sell more of it than of any other cough medicine we handle, and it always gives satisfaction." For cough, colds and croup, it is without an equal. For sale at Reynolds's Pharmacy, Park and North avenues. T. S. Armstrong, Manager.

SAVED FROM A LONG TERM.

George Shay Acquitted of a Most Serious Charge.

One of the most stubbornly contested criminal cases ever tried in Union County was completed last night after a two days trial. It was the case of the State against George Shay of Scotch Plains who was charged with the crime of rape. Craig A Marsh defended Shay on what was on all sides thought to be a forlorn hope. Three of the witnesses for the State had actually caught the defendant *in flagrante delicto*, and counsel did not dare to put Shay on the witness stand in his own defense. Nevertheless, the jury refused to convict the man of rape and found him guilty simply of assault. The successful defense of the greater crime was that the offense was not committed violently and against the will of the prosecutrix, and it was established chiefly by her cross-examination. The offense charged is punishable with fifteen years at hard labor in State Prison, whereas the maximum penalty for simple assault is two years and five hundred dollars.

PARTICULAR MENTION.

Frank Linke is expected home from Europe today.

A son was born yesterday to Mr. and Mrs. August Trust.

Miss Lillie Miller of West Third street is improving from her severe cold.

Mrs. Winfield Schomp has returned home after a visit in Three Bridges.

E. C. Mulford has been nominated by the Republicans as Commissioner of Appeal in place of Joseph B. Coward, who declined.

H. H. Brokaw of 30 Duer street has secured a responsible position with the Hastings Card Co. of Beekman street, New York city.

Mr. and Mrs Alvin E. Hosgland have returned from their wedding trip. An informal reception was enjoyed on their arrival, which was attended by only near friends and relatives.

William Muckay of this city, accompanied by John Rogers of Elizabeth and Frank Murray of New York city, started today for a four-days hunting trip to Red Bank, Monmouth county.

F. L. C. Martin was one of the guests present at the banquet given at Hotel St. Denis last evening in honor of Howard E Raymond, who goes to Chicago to take the vice-presidency of Sterling Cycle Works.

Captain C. P. Staubach and Third Lieutenant C. J. Dimick of the Manhattan Bicycle Club, New York city, stopped at Wheelmen's Headquarters this morning on their way to Philadelphia. They found the roads in fair condition.

A very enjoyable surprise party was tendered to Mr. and Mrs. Henry Bodenheimer at their Green brook road residence, Wednesday evening. About 30 attended, and the evening was most profitably spent in dancing and the playing of games.

Among the many who have applied for positions with the new Republican County Clerk, is John J. Shotwell, son-in-law of Ex-Freeholder A. Vanderbeek of Plainfield, who is well qualified; and as Plainfield is entitled to at least a clerkship The Press hopes to see Mr. Shotwell's application granted.

Frederick Koechli, son of Rev. F. Koechli, of the Somerville German Church, formerly of Plainfield, died at St. Luke's Hospital in New York Wednesday night, aged 21 years. The funeral was held this afternoon from the German Church at 2:30. The young man had been ill for a long time with enlargement of the heart.

Miss Nellie L. Winckler, daughter of A. J. Winckler, 32 Park place, entertained a number of her friends last evening in honor of her birthday. The evening was spent in playing games, sleight of hand tricks and recitations. A number of very pretty gifts were received. Later in the evening bountiful refreshments were served. The guests were from New Brunswick, Metuchen, Dunellen and Plainfield.

—A large warming-pan filled with a fine supper was jolted out of the wagon of Caterer Max Wiertz last night, and restored by a U. S. expressman.

—The disappointed element of the Republican party is still considering plans for a citizens ticket to bear the nomination of J. A. Hubbard for assessor.

—The City Market Meat Company, corner of North and Park avenue, opposite the Daily Press office, are selling Jersey turkeys for 14 and 16 cents a pound.

—City Clerk MacMurray has received the acceptances of candidates Gilbert, Ginna, See, Moore, Fisk and MacDonald up to the hour of going to press. The other candidates have till Monday night to file their acceptances.

Late Autumn.

This is the season when the light of dreams
Around the year in golden glory lies,
And rarest ornaments of brightest beams,
And novel gifts that glad the people's eyes
Are seen at Collier's, where throughout the year
The best designs in jewelry appear.

HIGH SCHOOL NOTEBOOK.

This year seems to be a great one for holidays as we have had almost one extra holiday during every week for some time, and next week we have two.

The quarterly examinations in both the Physics Classes have come and gone and now they are settling down to hard work again. The Zoology Class has been reviewing somewhat of late but after the examination of Friday they will go on with the advance work. The Astronomy Class has come to the most interesting part of its work, the study of the sun and argues on all of the puzzling questions in regard to it.

The Senior English Literature Class has commenced reading the Prologue to Chaucer's Canterbury Tales and is enjoying the oddities and strange phrases of the English.

The fire drill will be next tried when no one expects it and may be looked for any day.

Kappa Delta Phi held its regular meeting yesterday afternoon and the mock trial, provided for the occasion, was carried out with great success. Owing to a misunderstanding a number of the young women understood that it was to be public and were in consequence sadly disappointed at finding that no visitors were allowed. The reason for this was that it was only an experiment to see if a mock trial could be carried out with success in the society before a public one was attempted. John V. Beekman, Jr., '95, acted as judge and George A. Horne as clerk. The charge was against a member of the society for not shoveling the show off his sidewalk on Nov. 9. Arthur B. Crane '97, acted as counsel for the defence, and F. Wilbur Cornwell '96, as prosecuting attorney. The witnesses for the prosecution were Lewis H. Rand '96, Ernest Rapalje '97, and Edgar I. Serrell '95. Those for the defence were Charles Noble '96, Charles B. Morse '95, and J. Hazlewood Craig '96. After lengthy and varied testimony, Judge Beekman decided that the prisoner was guilty and, as punishment, he was ordered to keep the four sides of the block on which he lived free from snow for the rest of the Winter.

Ernest Rapalje '97, was elected president and F. Wilbur Cornwell '96, was made vice-president to fill the place of Rapalje, resigned.

After a lengthy discussion, orange and white were chosen for Kappa Delta Phi colors.

There were several amendments to the constitution proposed, relating principally to the programme committee. F. Wilbur Cornwell '96, was appointed to act as that committee until the amendments shall be decided.

The regular meeting of the Lyceum was held yesterday afternoon. The programme was dispensed with and the business session commenced at once. It was decided to hold an anniversary meeting on December 7, to which everyone should be invited.

In basket-ball practice in the Y. M. C. A. gymnasium, yesterday afternoon, the High School second team defeated the North Plainfield School team by the score of 13 to 9.

The first and second teams of the High School will meet for final practice Monday afternoon. No one except the players will be admitted. The first game will be played on Tuesday evening between the High School first and scrubs, an exciting game may be looked for as the scrubs put a very strong game.

NINETY-FIVE.

NORTH PLAINFIELD SCHOOL NOTES.

A very enjoyable and instructive exercise was held in the Junior Class yesterday afternoon. It consisted of quotations from well-known authors among whom were the following: J. C. Hare, W. L. Chittendon, Nathaniel Hawthorne, George Eliot, F. T. Munger, Charles Kingsley, Frank R. Stockton and George William Curtis. There was also a two-minute talk by each of the pupils in the Senior Class on any subject that they should choose. This has been a custom of the Senior Class for the last few years and forms an entertaining and amusing exercise besides being very instructive.

An examination in arithmetic occurred in all the classes last Thursday.

The North Plainfield basket-ball team played their first practice game in the Y. M. C. A. gymnasium yesterday afternoon. The team that will contest with the High School team next Saturday evening will consist of the following players: Centre, Will Jeffrey; right wing, Everett Peck; left wing, Robert Turril; right guard, Maxwell Honeyman; left guard, Louis Hummer; right forward, Will Buell; left forward, Herbert Moore.

Mr. Ira P. Wetmore, a prominent real estate agent of San Angelo, Texas, has used Chamberlain's Colic, Cholera and Diarrhoea Remedy in his family for several years as occasion required, and always with perfect success. He says: "I find it a perfect cure for our baby when troubled with colic or dysentery. I now feel that my outfit is not complete without a bottle of this Remedy at home or on a trip away from home. For sale at Reynolds's Pharmacy, Park and North avenues. T. S. Armstrong, Manager.

Highest of all in Leavening Power.—Latest U. S. Gov't Report

Royal Baking Powder

ABSOLUTELY PURE

A THANKSGIVING COMPROMISE.

BY LAURA OLIVIA BOOTHE.

[Copyright, 1894, by American Press Association.]

The day after her arrival home Mrs. Bright put this advertisement in The Herald:

"Wanted—To sell out immediately for cash a first class boarding house, fully furnished, on Thirty-eighth street, near Fifth avenue; full of boarders. Apply to G. B., Herald office."

Within a week she notified the boarders she had sold out. She confided her plans to no one when she moved away with enough furniture to furnish an apartment.

Mrs. Bright now took up an unusual mode of life. People passing her doors heard her declaiming. She went every day to a school of dramatic instruction. It soon became known that the pretty young woman with big blue eyes and black hair in the top apartment was studying for the stage.

A new play was to be put on at one of the theaters when an actress who was to play an important part was taken ill. The manager was distracted. In his perplexity he applied to a dramatic school for a substitute. There was a matinee by the pupils that afternoon, and he went in. A young woman on the stage attracted his attention. Turning to the instructor, he asked if she were a professional or a pupil.

"I AM GOING TO THE THEATER NOW."

"A pupil and one of the best in the school," the instructor replied.

The manager adjusted his glasses, looking at the young woman more critically. "By Jove, what a voice she's got! She can act, too the first amateur I ever saw who could."

* * * * * * *

The morning after the matinee Mrs. Bright was sitting in her drawing room staring out over the house tops. She looked displeased. A letter lay open on her lap. "He is getting on very well without me," she thought sadly as she read it again.

There was a ring, and the servant announced a gentleman whom Mrs. Bright recognized as a theatrical manager. Wondering the object of his visit, she offered him a chair. Speedily he told her of his presence at the matinee the day before. "I have come to offer you a position in my company if we can come to satisfactory terms and if you care to accept," he said.

She was bewildered. "It is so sudden," she stammered.

"Take until tomorrow to think it over," he suggested.

"That is not necessary. I accept now."

* * * * * * *

Mrs. Bright had become an actress. Her success from the first night was assured, and the manager congratulated himself upon this latest acquisition to his company. She felt that now the time had come to tell her husband what she had done.

"You did not want me to keep boarders, so I have sold out the boarding house," she wrote. "I did this some time ago and took a small apartment. I would have been very unhappy and lonely without you, only I have been studying very hard. You will no doubt be amazed to learn that I have been studying for the stage, but more amazed to learn that for the past month I have been a member of ——'s company.

"I am sure you will be delighted to have us members of the same profession. After all, husband and wife must have the same interests to be happy. I don't wonder you like it. I am quite infatuated with it myself. Always your devoted Gertrude.

"P. S.—I am off to the theater now, so pardon brevity. G."

Mr. Bright received this letter one morning on his arrival at the theater.

That afternoon found him in a sleeper bound east; the next afternoon in his wife's apartment. She was glad to see him, but deaf to his entreaties to give up what he termed her disgraceful project.

"Think of your child, madam!" he finally roared.

"She is your child as well as mine, sir. Certainly if the theatrical profession is good enough for her father it is quite good enough for her mother."

They ate their dinner in silence. She was absorbed in reading an evening paper and he in watching her. She was dressed in a "chic" and becoming style, and he thought he had never seen her so charming before. "At least she was his wife," with a glad feeling of possession. A spasm contracted his heart. "On the stage what temptations would beset her!" With a fierce resolve he thought, "I must get her off at any price."

"I am going to the theater now," she remarked.

"It is rather early for you to go."

"I suppose you want to see the performance, to say nothing of seeing me act." There was a twinkle in her eye and a touch of compassion, for she divined what he felt.

"I will go with you," he answered grumpily.

He was obliged to leave her at the stage door. It was three-quarters of an hour before the performance began, and he started for a walk.

In no pleasant frame of mind he entered the theater and glared at the programme as he read his wife's name.

The orchestra stopped, and the curtain went up. It was a charming play, beautifully mounted and well acted. The opening act took place in a garden scene. Mrs. Bright entered dressed in a costume of white and a large white hat. She said little, but was perfectly at ease on the stage. The more Mr. Bright realized this the more apprehensive he became.

The play progressed. The next scene was a ballroom. In it Mrs. Bright was simply radiant. She had been almost prudish in the old days, but now her beautiful shoulders were exposed to an extent which her husband denounced as vulgarly indecent. A betrothal between the handsome leading man and Mrs. Bright was sealed with a kiss.

This was too much. Heartsick, he looked at his wife in the arms of the leading man, shamelessly nestling her head on his shoulder with a movement he had seen her make a thousand times.

He rushed out of the theater and back to the stage door, where he awaited the appearance of Mrs. Bright.

Several days passed, and Mr. Bright made no move to return to the Gaiety company. At the end of a week he received a telegram from the manager of the company stating that unless he returned at once they must get some one else.

That decided him, and with the telegram in his hand he confronted his wife. "Gertrude, do you intend to keep this up?" he demanded roughly.

"Keep what up?"

"Keep on acting?"

"Why shouldn't I?"

"Because I don't want you to—because it is driving me mad to think of my wife on the stage. Where is your sweet domestic character? You used to love your home. Oh, Gertrude, it is impossible for me to consent! I cannot, and I will not!"

"Theatrical seasons end about the same time. I shall always try to be home when you are."

"It isn't that. It is death to our domestic happiness. I know it, and"—

"That is what I always told you. What sort of domestic happiness did we have before I went on the stage? Ah, no, George, there is but one thing for us to do—either we must both have nothing to do with the stage, or else we both must belong to it."

"Read that," thrusting the telegram in her hands.

"How funny!" she muttered dreamily.

"What's funny?"

"Why, tonight is Thanksgiving eve, and it is just a year since you received that first telegram. I suppose you will go tomorrow, too!" looking at him earnestly.

"If I send them word to get some one else, will you give it up?" eagerly.

"Well, I rather like the life now, there is so much excitement."

"Oh, Gertrude, don't torture me!"

"When will you give it up?" she persisted.

"At once."

With the identical gesture she had made with the leading man, she buried her face on his sho

"Then is a bargain, sweetheart?" he asked anxiously.

"No, George, not a bargain, but a Thanksgiving compromise. I agree to give up acting just as long as you give up managing, but"—

There was no but, for he closed her mouth with a kiss.

CHRISTIAN ENDEAVOR.

Topic For the Week Beginning Nov. 25. Comment by Rev. S. H. Doyle.

TOPIC.—Thanksgiving and thanks living.—Eph. v, 15-20.

With each recurring Thanksgiving season there are several reasons for giving thanks unto God for His blessings naturally, ecclesiastically and individually. This has been true in the past year. The blessing of God has been upon the nation. It is true that there have been adversity and depression and calamities and the withholding of the rains from heaven, and yet God has blessed us abundantly. With all these things there has been plenty and to spare, and already we can see the clouds of adversity and depression passing away and in their places the signs and evidences of increased national prosperity. God has blessed us as a nation, and there is cause for national thanksgiving. The same providential hand has ministered with the richest blessings to the church of Jesus Christ in the world. It has been a most prosperous year in all religious denominations. Financial failures and disasters seem to drive the thoughts of men to those heavenly treasures that cannot be stolen by thieves or destroyed by anything in the world. The spirit of God has been poured out upon His churches. There have been increased interest and zeal. There have been added to the church many of such as shall be saved. There is therefore great cause of thanksgiving from a church standpoint. Is it not true also of our individual lives? Though we may have had trials and adversities perhaps, has not God blessed us? Can we not even in these very adversities seek the loving hand of God? And have we not, therefore, cause to thank God? Let us then obey the injunction of the apostle and give thanks always for all things unto God and the Father in the name of our Lord Jesus Christ.

But in a true expression of our gratitude to God there is something more than mere thanksgiving. That is expressed in the latter part of the topic—thanks living. We are to show by our lives that we are thankful to God for his mercies. Paul points this out to the Ephesians, for before calling upon them for thanksgiving he appeals to them to live their thanks, to do the will of God. Thanksgiving may appropriately follow thanks living, but unless we live our thanks the giving of thanks amounts to nothing. Let us then recall the blessings of God. Let us think much upon them. Let us in return do the will of God, and thus can we prepare the way for giving thanks unto Him for all things in Jesus Christ, our Lord.

Bible Readings.—Ps. xxxv, 18; l, 14; xcv, 2; c, 4; cvi, 1; cvii, 1; Neh. xii, 31; Math. xi, 25; John vi, 11; xi, 41; Acts xxvii, 35; Rom. xiv, 6; I Cor. ix, 15; xv, 57; Eph. i, 16; Col. ii, 7; I Thess. i, 2; ii, 13; Heb. xv, 15.

What Boys Should Know.

Six things a boy ought to know:

That a quiet voice, courtesy and kind acts are as essential to the part in the world of a gentleman as a gentlewoman.

That roughness, blustering and even foolhardiness are not manliness. The most firm and courageous men have usually been the most gentle.

That muscular strength is not health.

That a brain crammed only with facts is not necessarily a wise one.

That the labor impossible to the boy of 14 will be easy to the man of 20.

The best capital for a boy is not money, but love of work, simple tastes and a heart loyal to his friends and his God. —Selected.

An Australian Endeavor Society.

The fourth annual report of the Christian Endeavor society in the Yarra Street Wesleyan church of Geelong, Australia, presents a picture of an exceedingly vigorous organization. We can give only a few glimpses. Here is a summary of the year's work: 442 members, 86 increase for the year, 44 associates became actives, 7,747 visits made, 2,903 sprays and baskets of flowers taken, 503 meetings carried out, 21,850 people were present, 228 temperance pledges taken, $830 collected.—Golden Rule.

To Boston In 1895.

At the Montreal convention in 1893 the board of trustees unanimously voted to send the convention of 1895 to San Francisco, provided a reasonable railroad rate should be guaranteed on or before the time for holding the Cleveland convention.

The Western Passenger association having failed to quote a reasonable rate in advance, the committee for 1895 has decided to accept Boston's invitation, and the convention will be held in that city next year.

Australian Methodists Favor Endeavor.

The Wesleyan Methodist church of Australia, whose membership is nearly 500,000, took strong ground favoring Christian Endeavor at its last general conference held at Adelaide, South Australia. They passed a resolution commending the Christian Endeavor movement to the church and particularly to their own young people.

Blameless.

Earnestly toiled a weaver
At a task the master had set.
'Twas a pattern of matchless splendor
Whose likeness he sought to get.

And though with skillful fingers
He threw the shuttles bright,
His work lacked the wondrous beauty
Of the pattern he had in sight.

And, despairing, in his earnest strivings,
To attain the pattern rare,
He wove from his own heart promptings
A fabric for the master fair.

And the master, when he viewed it,
Saw much that marred its grace,
Because 'twas the weaver's ideal
He had wrought in the master's place.

But he said: "Dear heart, thy fabric,
Though imperfect, I do approve.
Though faulty, thou yet art blameless,
Since for me was thy labor of love."

And so, dear fellow Endeavorer,
Take this lesson of hope to your breast—
Each effort to serve your Saviour
By Him will be surely blessed.
—Christian Intelligencer.

Bucklen's Arnica Salve.

The best salve in the world for cuts, bruises, sores, ulcers, salt rheum, fever sores, tetter, chapped hands, chilblains, corns and all skin eruptions, and positively cures piles or no pay required. It is guaranteed to give perfect satisfaction or money refunded. Price 25c. per box For sale by L. W. Randolph, druggist.

How's This!

We offer One Hundred Dollars Reward for any case of Catarrh that cannot be cured by Hall's Catarrh Cure.

F. J. Cheney & Co., Props. Toledo, O.

We the undersigned, have known F. J. Cheney for the last 15 years, and believe him perfectly honorable in all business transactions and financially able to carry out any obligation made by their firm.

West & Truax, Wholesale Druggists, Toledo, O.

Walding, Kinnan & Marvin, Wholesale Druggists, Toledo, O.

Hall's Catarrh Cure is taken internally, acting directly upon the blood and mucous surfaces of this system. Price, 75c per bottle. Sold by all Druggists. Testimonials free.

Eyes.

Have your eyes examined and your glasses made by A. Jay Cross, (R. O.), 18 West 23d st., N. Y. 2 3 y-s

"Trust Those Who Have Tried."

Catarrh caused hoarseness and difficulty in speaking. I also to a great extent lost hearing. By the use of Ely's Cream Balm dropping of mucous has ceased, voice and hearing have greatly improved. J. W. Davidson, att'y-at-law, Monmouth, Ill

I used Ely's Cream Balm for catarrh and have received great benefit. I believe it a safe and certain cure, very pleasant to take. William Frazer, Rochester, N. Y.

Price of Cream Balm is fifty cents.

ATTENTION!

NEUMAN BROS.,

POPULAR GROCERS.

You can always find the finest celery and vegetables, Holiday delicacies, Grapes, Oranges, Table Raisins, Grape Fruits and Nuts. All varieties of fancy table apples, the finest fruit. Remember their leader their own brand of maple syrup, the finest in the city, price reduced. One of their leaders, three jars strawberry jam for 50 cents.

M. M. DUNHAM,

Real Estate and Insurance.

7 East Front Street.

When the doctor orders medicine in the middle of the night for the sick one, what will you do—how will you get it? Remember that

E. J. RICHARDS,

Proprietor of the

Gem Pharmacy,

Corner 4th and Liberty sts.,

Besides in the building and a night bell there is quickly answered. 11 1

PIANO BARGAINS

Vanderbeek & Sattels

desire to say that they have just received a fine lot of

New Pianos

of different makes which they will sell at prices never before offered. Among them are those wonderful

Behr Brothers Pianos

Also Behning & Sons.

They represent also the Knabe, Hazelton, Chickering and many others.

They offer an excellent

Steinway Grand, $350.

A great bargain. Call soon at

221 PARK AVENUE.

BOICE, RUNYON & CO.,

DEALERS IN

Lumber. Coal. Mason's Material. &c.

Our stock is under cover and we can always deliver dry stock. Agents for Adamant Wall Plaster. Orders solicited.

BOICE, RUNYON & CO.

WE HAVE GOT THOSE HAMS

YOU WERE ASKING ABOUT.

Hams	10¾c pound
Fine butter	25c pound
Lard	9c pound
New can peas	10c
3 cans new tomatoes	25c
2 pound citron	25
3 pound raisins	25
Granulated sugar	4½c

J. F. MacDonald, 180 East Front St.

Gold Watches Given Away!

Amos H. Van Horn, L't'd,

73 Market st., near Plane st., Newark, N. J.

Will give a Ladies' or Gentlemen's Gold Watch to every purchaser of $100 worth or more of CARPETS AND FURNITURE.

Parlor Suits.

We are now exhibiting a fine line of Parlor Suits, in covering of silk tapestry and brocatelle, at extremely low prices.

Bedroom Suits.

We are still selling a great many Bedroom Suits of the Hall & Lyon manufacture, noted for latest styles and lowest prices.

NOTE THE NAME AMOS BEFORE ENTERING THE STORE.

Carpets. Carpets.

At our store you will find a large stock of Velvets, Body and Tapestry Brussels, 2 and 3 ply Ingrains, sold at lower prices than anywhere in the State.

Parlor Stoves and Ranges.

Notwithstanding the warm weather, we are now selling a great many Parlor Stoves and Ranges, including the Famous Portland Ranges, on account of low prices.

Goods delivered free of charge to any part of the State. Easy terms.

88 Bank street is the number of our new storage building for Furniture. Cleanliness and low rates is our motto. Furniture moved with vans at reasonable rates. Telephone 580.

AMOS H. VAN HORN, Limited,

73 Market Street, nearest Plane street. Newark, N. J

Direct from the factory.

HAND-KNIT SWEATERS,

Caps, Cardigan Jackets and Gloves.

Lowest prices; reliable goods.

U. B. CRANE'S,

Hats, Shirts and Trunks, 120 West Front Street.

EVERYBODY CLAIMS

the cheapest. We claim the best for the money. Ladies' $2 shoes that can't be beat for wear, style or fit.

WILLETT, 107 Park Ave.

Schepflin, Schultz & Co.

STOP AND THINK

before you buy your Fall and Winter Clothing, and call to mind that we have a full line of

Men's, Boys' and Children's Goods

in Suits, Overcoats, Ulsters and Separate Pants. Don't fail to see our line.

SCHEPFLIN, SCHULTZ & CO.

Hotels and Saloons.

HOTEL ALBION,

OPEN FOR GUESTS

Park avenue and 8th street.

T. H.

New Proprietor.

HENRY F. WINDHAM,

ARLINGTON HOTEL,

SOMERSET ST. AND GREEN BROOK ROAD.

Regular and transient boarders. First-class bar and stables attached. 8 1

HOTEL GRENADA,

North Avenue.

Now open for the reception of guests, under the management of George and Wallace V. Miller. House has been thoroughly renovated and re-furnished throughout, and contains all improvements. First-class accommodations for families and the traveling public.

5-13-1

PURE

California Wines,

Port, Sherry and Catawba 30 cents bottle. The celebrated

Zinfandel Clarets,

25 cents to 50 cents per bottle at

E. P. THORN,

NO. 17 PARK AVENUE.

CITY HOTEL.

Plainfield, N. J.

COR. PARK AVENUE AND SECOND STREET.

J. E. BEERBOWER, Proprietor.

With stables attached. 467

IMPORTED WERZBURGER BEER

On draught at

CHARLES SMITH'S

Sample and Lunch Rooms, 4 WEST FRONT ST.

The Bartholomay, Rochester Pale, the Bavarian Dark and the St. Louis.

Ballantine's Ales also on draught The Indian Pale XXX Still Ale and Porter.

Madison Avenue HOTEL,

Madison Ave. and 58th St.,

NEW YORK.

$3 per day and up. American Plan.

Fireproof and first-class in every particular

Two blocks from the Third and Sixth Avenue Elevated railroads.

The Madison and 4th Ave. and Belt Line cars pass the door.

H. M. CLARK, PROP.

Passenger Elevator runs all night.

W. B. CODINGTON,

LAW OFFICES,

Corner Park avenue and 2d st. Solicitor and Master in Chancery. Notary Public.

WILLIAM A. CODDINGTON.

Attorney-at-Law, Master and Solicitor in Chancery, Commissioner of Deeds and Notary Public.

Money to loan. Collections promptly made.

OFFICE—NO. 98 WEST FRONT ST. 6 25

WM. A. MCILGUN,

Counselor-at-Law.

Supreme Court Commissioner.

First National Bank Building.

Jones & Co., Excavators.

Cesspools and sinks thoroughly cleaned. Attention given to sanitary condition. Buildings, cellars, etc., disinfected. All work done under experienced manager.

JONES & CO.

Cesspools built 9 15

Finest Elgin Creamery Butter 25c. lb
Finest Dairy Butter.....22c. lb

V. L. FRAZEE,

151 West Front St.

Nickel-In Cigar.

Why pay 10c for a cigar when for 5c you can get one of the famous Nickel-Ins at Conover's, 25 Somerset st. 10 31 3m

TRY DOBBINS'S CIGARS.

30 PARK AVE.

He Manufactures Them

VAN BUREN & TIMPSON,

Real Estate and Insurance

163 North ave., Opp. Station

60 Cedar street, New York City.

FISCHER PIANOS.

ESTABLISHED 1840.

Nearly 100,000 Now in Use.

RECEIVED HIGHEST AWARD, WORLD'S FAIR, CHICAGO.

EASY TERMS, — EXCHANGED.

Catalogue mailed on application.

110 FIFTH AVE., cor. 16th St., N.Y.

What is

CASTORIA

Castoria is Dr. Samuel Pitcher's prescription for Infants and Children. It contains neither Opium, Morphine nor other Narcotic substance. It is a harmless substitute for Paregoric, Drops, Soothing Syrups, and Castor Oil. It is Pleasant. Its guarantee is thirty years' use by Millions of Mothers. Castoria destroys Worms and allays feverishness. Castoria prevents vomiting Sour Curd, cures Diarrhœa and Wind Colic. Castoria relieves teething troubles, cures constipation and flatulency. Castoria assimilates the food, regulates the stomach and bowels, giving healthy and natural sleep. Castoria is the Children's Panacea—the Mother's Friend.

Castoria.

"Castoria is an excellent medicine for children. Mothers have repeatedly told me of its good effect upon their children."
DR. G. C. OSGOOD, Lowell, Mass.

"Castoria is the best remedy for children of which I am acquainted. I hope the day is not far distant when mothers will consider the real interest of their children, and use Castoria instead of the various quack nostrums which are destroying their loved ones, by forcing opium, morphine, soothing syrup and other hurtful agents down their throats, thereby sending them to premature graves."
DR. J. F. KINCHELOE, Conway, Ark.

Castoria.

"Castoria is so well adapted to children that I recommend it as superior to any prescription known to me."
H. A. ARCHER, M. D., 111 So. Oxford St., Brooklyn, N. Y.

"Our physicians in the children's department have spoken highly of their experience in their outside practice with Castoria, and although we only have among our medical supplies what is known as regular produces, yet we are free to confess that the merits of Castoria has won us to look with favor upon it."
UNITED HOSPITAL AND DISPENSARY, Boston, Mass.
ALLEN C. SMITH, Pres.,

The Centaur Company, 77 Murray Street, New York City.

SPECIAL!

Gent's suits dyed	$2.25
Gent's suits cleaned	$1.50
Overcoat dyed	$1.50
Ladies' dresses cleaned	$1.50
" " dyed	$1.50
Lace curtains cleaned, a pair	50c
Blankets cleaned	$1.00

G. O. KELLER,

317 WEST FRONT ST.

Goods called for and delivered.

Spring Curry Comb

Clock Spring Blade. Soft as a Brush. Fits every Curve. The Only Perfect Comb. Used by U. S. Army and by Barnum and Forepaugh Circuses, and Leading Horsemen of the World. Ask your Dealer for It. Sample mailed post paid 25 cents. See our name on the handle. SPRING CURRY COMB CO., 102 Lafayette St., South Bend, Indiana.

78t-11 9-tts

Corporation Notice.

CHARTER ELECTION.

Notice is hereby given that an election will be held in the several wards and districts of the city of Plainfield, on

Tuesday, the 4th Day of December,

next, at the following named places, for the purpose of voting for the following city officers at large, Mayor, City Assessor, City Treasurer, three Commissioners of Appeal, one member of the Board of Education, full term, and one member of Board of Education for three years, unexpired term, and from each of the wards a member of the Common Council, Justice of the Peace and a constable.

The polling places selected are as follows:

FIRST WARD

First election district at the real estate office of H. G. Adams, 197 North avenue; second election district at the office of Chase's machine works, 655 North avenue.

SECOND WARD

First election district at Vincent W. Nash's office, 311 Park avenue; second election district at Fred Hand's coal office, 929 South avenue.

THIRD WARD

114 West 6th street.

FOURTH WARD

First election district at 114 West 2d st; second election district at 207 Grant avenue.

Polls open at 6 a. m. and close at 7 p. m., with adjournment from 1 to 2 p. m.

The Boards of Registry and Election will meet at the places above named on Tuesday, Nov. 27 inst. from 1 to 9 o'clock p. m. for the purpose of correcting and revising the registry of voters.

Done in accordance with an act of the Legislature of New Jersey, entitled an Act to Regulate Elections, approved April 18, 1876, and amendments thereto.

J. T. MAC MURRAY, City Clerk.
Dated Plainfield, N. J., Nov. 14 1894.

L. PAOLI & CO.,
Fruits, Confectionery, Temperance Drinks, Cigars, Etc.,
128 NORTH AVENUE,
FRESH ROASTED PEANUTS EVERY DAY,
10 CENTS A QUART.
I take this method of informing my friends and the public in general that I am again in business at the old stand. I solicit your patronage. Store will close at sundown on Friday and open at sundown on Saturday night. 8 1

HENRY G. ADAMS,
Real Estate and Insurance,
197 North ave., - Opp. Station.

Horses Clipped
At D. S. Roberts's Livery
Experienced clipper. Quick and satisfactory work. 10 27 n

Plainfield Packing House,
153 West Front Street.

Fresh hams	13c
Fresh shoulders	10c
Fresh pork	12c
Fresh sausage	12c
Scrapple	12c

Our own make of Lard guaranteed strictly pure in tubs and pails for family use.

Our sausage is guaranteed to be made from PORK ONLY, and the purest spices alone are used.

ULRICH & BLATZ, Props.

NOTICE. September 18, 1894.

Estate of Catharine K. Vail, deceased.

Pursuant to the order of George T. Parrot, Surrogate of the county of Union, this day made, on the application of the undersigned, executor of said deceased, notice is hereby given to the creditors of said deceased to exhibit to the subscriber under oath or affirmation their claims and demands against the estate of said deceased within nine months from this date, or they will be forever barred from prosecuting or recovering the same against the subscriber.

WILLIAM H. SHOTWELL, Executor.
9 22 10-saw

JAMES E. BAILY,
97 Jackson avenue, Plainfield, N. J.
Trucking of All Kinds Done
Two and four-horse vans and trucks. Particular attention given to moving furniture and pianos. Satisfaction guaranteed. 3 26 tf

THE SUN'S FASHIONS.

PRACTICAL DRESS IS, AFTER ALL, THE BEST GUIDE.

But Few Regard It, and Fancy Seems Rampant in Designing New Gowns and Textures for the Frivolous Sex. Sleeves Approach the Skirt.

Never before in the history of fashion has there been such a variety in the little accessories of dress. Just at present the stores are literally filled with collars, capes, berthas, ruffs and fichus of every imaginable description, and they seem to be there for the sole purpose of filling up the space vacated by the irrepressible shirt waist, but they decorate it with an air of elegance which their predecessor could never assume. Tuck bands of ribbon, lace, chiffon, and spangled net in all colors are swallowed up in large rosettes and outstanding bows, but here they are made up in the latest approved fashion, ready to fasten around the neck.

Collarettes and movable berthas of the same variety of materials are in all shapes and sizes, and as plenty and pretty as fancy can picture. These are made for both high and low necked dresses, and are very convenient to give a dressy appearance to one gown and take away a little of the too dressy look of the other.

Waists seem to be the only article of dress worth mentioning. Skirts are of black, or any dark shade of colored silk, and very modest as to trimming, but there is a variety in waists which cannot be overlooked. The one way to vary your costume is in the possession of as many fancy fabrics as your purse will admit,

and the lighter they are in color and texture the more effective and up to date they will be at the theatre. Pale blue, pink, and creamy white chiffon waists are almost as numerous as the women, and light silks, velvets, and creamy lace occupy all the spaces which chiffon does not fill.

One dainty blue chiffon waist has a narrow yoke of creamy lace, both back and front, over the full chiffon, which overhangs the belt a trifle in front, and on either side of which is a band of blue satin ribbon extending from the belt to the yoke, where the bands end in satin rosettes at the side, and the belt is of ribbon. Directly behind this dainty confection is a gray-green crepon bodice with a

glowing red velvet collar and bands running out from the neck to form a yoke. Large red rosettes catch up the puffed sleeves. All this is surmounted by a huge gray-green hat trimmed with a succession of windmill bows reaching out in every direction from the crown.

Perforated materials are one of the novelties of the season, and whether they are taking or not remains to be seen later on, when the winter fashions are fairly launched. Crinkled materials of the crepon order are gaining in popularity, and all sorts of corrugated surfaces are coming in to swell the variety. A pretty navy-blue crepon, with wavy lines of black through it, is made with a bolero jacket effect in front, which commences at the shoulder and points to the waist, being quite short under the arms. This is covered with guipure lace. Where the jacket begins, which is on a line with a yoke, is a rosette of black satin ribbon, with ends extending up on to the shoulder.—N. Y. Sun

The Pastor Failed to Please.

"Margaret, how do you like your new minister."

"Oh, I don't like him at all. He's not a bit sensational. He talks on religion all the time.—Middletown (N. Y.) Conglomerate.

'FRISCO'S DRESS REFORMERS.

When it Rains Fifty Women Will Dress to Suit the Weather.

Wet weather is somewhat of a rarity in San Francisco and as a consequence it may be some time before the inhabitants of that city shall be treated to a sensation planned by Mme. Le Vanway. This leader of the mode has secured the promises af fifty women of San Francisco to wear a reform costume she has invented whenever the weather is such as to make long skirts in their opinion an impossibility. The details of the new costume as given by the Examiner are, first a cutaway jacket very much like the outing jacket, a waistcoat, a pair of trou-bloomers reaching to the knee, a short, scant skirt, and a pair of rubber leggings. The material is a soft dark wool.

The minor details of the suit calls of course, for a cap of some sort or Alpine hat if preferred, a pair of sandal rubbers if the boots are at all thin; these with collars and cuffs complete the outfit. The jacket is half long and reaches below the hips. It has revers of the same cloth, satin lined, and stiffened cuffs like the wrists of gauntlets. There are two "really truly" pockets in the sides, and the front opens without any sign of fastening over the waistcoat. The waistcoat is thoroughly mannish. There is a satin back and a pair of straps and buckles to gird it in if needed, and from the underarm seams to the front buttons it is made of cloth. There are two rows of buttons, gilt in this particular case, that show the double-breasted effect, and two small pockets for change and a watch. It is cut quite low and has rolling revers of its own. The skirt is made in large plaits, the front being left smooth and gored, and the exact length in inches can be regulated in individual cases and according to taste. The dress that is finished reaches to about even with the calf of the leg and has a deep turn-in hem. Under the skirt is worn the fourth cloth piece of the costume—a pair of very full bloomers, with rubber bands run in at the waist and around the knee. The whole dress is as light as a feather.

THE WINTER COAT.

It is of Various Shapes and Patterns, Colors and Materials.

The winter coat is either very long or very short. The sleeves of gowns are so large and the waists so profusely trimmed that it seemed for a while as though capes would win popular favor, and they will in all probability, for a time, but when the real cold, frosty, days come then the only garment desirable is a coat that buttons up around the figure and does not allow the wind to penetrate in pneumonia-producing draughts.

Many of the tan coats are very pretty. One turned over collar of a deeper shade of tan velvet, and the entire velvet was covered with a lighter shade of tan cloth applique. It had large white buttons, was lined satin, and was as jaunty a garment as one could see in a tour of the shops.

A long, black coat reaches to the knees and is perfectly plain, it's only adornment being two rows of white buttons. These buttons are used on so many of the coats the effect of the white against the dark colors is a bit startling, but it seems the popular fancy, so the dark bone button is entirely discarded.

Cost of Railroad Cars.

An ordinary flat car costs to build about $380; a flat bottom coal car costs $475; a gondola drop bottom coal car, $525; a double bottom hopper coke car, $540; a box car, $600; a stock car, $550; a ventilated fruit car, $700; a refrigerator car, $800; a four wheeled caboose, $550, and an eight wheeled caboose, $700; a fifty foot mail and baggage car, $3,500; a second class passenger coach, $4,800; a first class coach, $5,500, and a first class Pullman car costs $15,000.

British Impertinence.

W. W. Astor's "Pall Mall Gazette" says that the object of the English Anti-lynching Committee in visiting the United States is "nothing short of impertinence."

Buds of Promise.

Tommy Sixyearold—I'm going to be a train robber when I get bigger.

Tommy's sister—What are you going to sell? Candy and fruit, and books and cigars, and things like that?—Detroit Free Press.

An agreeable Laxative and NERVE TONIC. Sold by Druggists or sent by mail. 25c., 50c. and $1.00 per package. Samples free.

KO HO The Favorite TOOTH POWDER for the Teeth and Breath, 25c.

Captain Sweeney, U. S. A., San Diego, Cal., says: "Shiloh's Catarrh Remedy is the first medicine I have ever found that would do me any good." Price 50 cts. Sold by Druggists.

SHILOH'S CURE.
THIS GREAT COUGH CURE promptly cures where all others fail. For Consumption it has no rival; has cured thousands, and will CURE YOU, if taken in time. Price 25 cts., 50 cts., $1.00.

Sold by all druggists. 8 14 y

THE NEXT MORNING I FEEL BRIGHT AND NEW AND MY COMPLEXION IS BETTER.
My doctor says it acts gently on the stomach, liver and kidneys, and is a pleasant laxative. This drink is made from herbs, and is prepared for use as easily as tea. It is called

LANE'S MEDICINE

All druggists sell it at 50c. and $1 a package. If you cannot get it, send your address for a free sample. Lane's Family Medicine moves the bowels each day. In order to be healthy this is necessary. Address, ORATOR F. WOODWARD, Le Roy, N. Y.

ASK THEM Why?

Ask the men who are making imitations of COTTOLENE, the new vegetable shortening, why they give up lard and try to trade on the merits of COTTOLENE? Perhaps you can guess why.

ASK HIM WHY?

Ask the grocer who attempts substitution, why he tries to sell an imitation when people call for that pure, palatable and popular vegetable shortening, COTTOLENE? Perhaps you can guess.

ASK YOURSELF Why?

Why should not YOU use COTTOLENE, instead of lard or any other compound, for all cooking purposes? It has the highest possible endorsement; from Physicians as to healthfulness; from Cooking Experts as to superiority; from housekeepers as to economy. Use COTTOLENE and stick to it.

Sold in 3 and 5 pound pails.

Made only by
N. K. FAIRBANK & CO.,
CHICAGO, AND
PRODUCE EXCHANGE,
NEW YORK.

J. W. VAN SICKLE,
Dealer in all kinds of
Fresh and Salt Meats
GAME IN SEASON,
New No. 122., North Ave., Plainfield.
Telephone 148 B. Orders called for and delivered promptly.

J. T. VAIL,
Real Estate and Insurance,
177 NORTH AVENUE.
Blue Stone Flagging, &c. 9 2 tf

H. DeMOTT,
With livery attached,
UNDERTAKER AND EMBALMER,
175 Somerset Street, Plainfield, N. J. 927

IF YOU WANT
Good Oats, go to W. J. Tunison If you want good feed, go to W. J. Tunison. If you want good hay, go to W. J. Tunison. If you want good flour, go to
W. J. TUNISON.

REMOVAL.
I have removed my watchmaking and jewelry business from Park ave. to
142 North Avenue
Next to Walker's bakery, and shall e pleased to have my friends call.
CALEB DICKINSON

WM. D. THICKSTUN,
Real Estate and Insurance,
197 North ave. 10 1 tf

E. H. HOLMES,
DEALER IN
COAL and WOOD,
YARD—No. 208 Madison Avenue. Also
Office for coal orders with Woolston & Buckle, 145 North avenue.

Carty & Stryker
Groceries, Fruits and Vegetables.
CHEAP FOR CASH,
CENTRAL AVE. AND SECOND STREET.
If you will kindly favor us with your order, it will receive prompt attention.
Don't forget the place, corner Central avenue and Second street. 11 23tf

Wall Paper
Put up
Carpets
Put down
WINDOW SHADES
Hung
Glass
Put in
Bicycles
almost given away

Glass, Paints, Oils, Brushes, Mouldings, Kalsomine, Stationery—almost everything in these lines.

EDWARD LOVE,
Corner North and Watchung aves.

—IS—
Your Bike Worth $2

Suppose it is stolen or lost, what protection have you? None of course. Why not, therefore, protect your wheel with us? We will for the sum of $2 for the first year and $1 for every year thereafter, protect your wheel against loss or theft. Should you lose your wheel we give you one to use for 30 days, and should we be unable to return you your wheel at the expiration of 30 days, we will give you a NEW machine of the make you lost.
THE WHEELMEN'S PROTECTIVE Co., New York.

W. H. Rogers, Agt.
408 WEST 5th ST.
All wheels bought from me will be insured free of charge for one year. 4 27 y

CUT ROSES, CARNATIONS AND VIOLETS
Flowers furnished for weddings, funerals, etc., in bunches, bouquets or design.
MILLS,
Somerset st., Johnston's drive, terminus of electric railroad. 9 17 tf

J. M. HARPER, Agent,
Bargains in All kinds of
STATIONERY
411 Park avenue, Plainfield, N. J.

Gold Dollars for Fifty Cents.
—NO.—
BUT FULL VALUE.
O. E. MORSE, Painting and Paper Hanging, 37 Chatham street.

AN IDEAL FAMILY MEDICINE
For Indigestion, Biliousness, Headache, Constipation, Bad Complexion, Offensive Breath, and all disorders of the Stomach, Liver and Bowels.
R·I·P·A·N·S TABULES act gently yet promptly. Perfect digestion follows their use. Sold by druggists or sent by mail.
Price 50 cents a box. Address
RIPANS CHEMICAL CO., 10 Spruce St., N. Y.

Vanity

is a virtuous vice. The world is better for it. It makes men ambitious—and it makes women careful of their personal appearance. It doesn't take much money to keep well-dressed now-a-days. Cleaning or dyeing makes it possible to use soiled or fadded garments. And there's where our ax comes in. We are in the Cleaning and Dyeing business. Our cleaner is ready, and our dyer has his fall shades mixed.

Ask for our little booklet "Re-Freshing Thoughts." It tells about cleaning men's clothing.

HILLIER & Co.,
175 North ave.

TRADE OUTLOOK HOPEFUL.

Bradstreet's Report Shows a General Improvement.

New York, Nov. 24.—Bradstreet's trade report says: All the larger eastern cities except Baffalo report general trade quiet or of a hand-to-mouth description, but in most instances the outlook is encouraging. This characterizes Boston and Philadelphia, where drygoods jobbers alone report special activity, Pittsburg and Baltimore.

At Buffalo an increased grain movement incident to the close of navigation has stimulated demand for funds and in other lines.

Only a fair business is reported from Cleveland and moderate gains in a few lines at Cincinnati and Detroit, the general business situation at Louisville being quiet, except the request for finished iron. Chicago reports the volume of trade maintained beyond expectations and an improved inquery for bar iron and steel. The like is true at St. Louis, where the demand for sheet iron and relatively prompt collections are specified. Kansas City, Des Moines and Omaha report a fair increase in the demand for dry goods and groceries, clothing and shoes, but collections are not as prompt as at some other points. Thre is only a moderate volume of business at Milwaukee, but collections are better. At St. Paul there is an increase in demand for holiday goods and seasonable staples, but at Duluth the end of the season of lake navigation has tended rather to check activity. At Minneapolis business is quiet, except for Christmas goods and in manufacturing flour.

There is only a moderate volume of business reported from any southern city, and at none of them is there an increase compared with recent weeks. Charleston merchants are not pushing collections. Jobbers at Nashville and Memphis report the situation unchanged, and similar advices are received from Savannah, except as to groceries, for which the demand has increased. Increase of travel has tended to benefit Jacksonville.

LOAN OFFICERS ARRESTED.

A President and Vice-President Charged with Fraud.

Pittsburgh, Nov. 24.—Seven of the officers and employes of the Fidelity Building, Loan and Investment association also known as the Columbia Building, Loan and Investment fassocation (national) of Washington, with offices in this city, were arrested on a charge of conspiracy to cheat and defraud.

The prisoners are Harrison Dingman of Washington, president; Andrew Wall of Washington, vice-president, and five local employes.

They were all taken to central station, where they were held under $1,000 bail each. Emma Snyder, a colored woman from Allegheney, is the prosecutor. She went to the office yesterday to draw her money and was refused.

UNDER A DEATH TREE.

A Series of Fatalities That Caused James Blauvelt's Suicide.

Olean, N. Y., Nov. 24.—After eating a hearty breakfast, James Blauvelt, a well-to-do farmer living near Sharon Centre, Pa., went out under a tree and shot himself through the heart.

Last year, under the same tree he accidentally killed his three year old son by running over him with a mowing machine. A few years before that he accidentally killed his brother under the identical tree.

These two accidents together with the loss of his wife who died last week, leaving a family of nine children, was more than the old man could stand.

RETAINED HIS SECRET.

Dr. Bart Barclay Expelled from a Society for Secrecy.

Pittsburg, Pa., Nov. 24.—William F. Barclay, M. D., one of the best known medical men in Washington, Pa., has been expelled from the Alleghany Medical society.

The expulsion resulted from the discovery by Dr. Barclay of a solution of gold in arsenic. The secret of manufacturing the solution was obtained after many years of experiment and study.

It was alleged that Dr. Barclay had violated the code of medica ethics.

More Suits Against Carlisle.

Washington, Nov. 24.—Three suits to recover sugar bounty, denied by Secretary Carlisle, have been filed in the United States court of claims by J. A. Murray of New York, attorney on behalf of the Chino Valley Beet Sugar company of New Jersey for $43,121.34; the Norfork Beet Sugar company of New Jersey for $3,093.56, and the Oxnard Beet Sugar company for $11,792.50.

More Earthquakes in Italy.

Rome, Nov. 24.—The earthquakes and rumblings continue in the district round Milazzo. The panic has not abated and the houses remain unoccupied. The scenes in the affected districts are distressing and ghastly. Many of the injured are horribly mutilated. Graves have been upheaved in the Milazzo cemetry. Fifty thousand persons are homeless and destitute.

Mrs. Keefe and Son Under Bail.

Dedham, Mass., Nov. 24.—James F. Keefe and mother, Mrs. Rhoda V. Keefe of Hyde Park, were held by trial Justice Wakefield in $10,000 bail each, charged with assault with intent to murder police officer Andrew D. Rooney and trial justice Henry B. Terry.

Horses and Cars Burned.

Pittsburgh, Nov. 24.—Fire broke out in the barns of the Allegheney Traction company. Forty-nine horses, seven horse cars, and seven electric cars were burned. Three dwellings adjoining the barns were also destroyed. The entire loss is about $175,000.

Four Months for an Agent.

Auburn, N. Y., Nov. 24.—In United States court, Farrar, the Rochester pension agent, who had been convicted of irregularities, was sentenced to Monroe penitentiary for four months.

District Attorney Wellman Out.

New York, Nov. 24.—Francis L. Wellman has handed in his resignation as an assistant district attorney to Col. Fellows. It was he who convicted Carlisle Harris.

Cordage Mills Will Close.

Boston, Nov. 24.—The Pearson Cordage company on Dec. 1, will close one-half of its mill. This will deprive more than 300 hands of employment.

SUNDAY SERVICES.

Official Announcements for Worship in Plainfield Tomorrow.

[Matter intended for this department must be supplied fresh every week, not later than 10 a. m. Saturday to insure insertion.]

Reform Hall—4 p. m. Gospel temperance meeting.

Washingtonville Chapel—Rev. Mr. Hyde will preach.

Salvation Army—Meetings 7 and 11 a m. and 7:45 p. m. Silver collection at door in the evening.

St. Joseph's Church—Masses at 8:30 and 10:30 a. m.; Sunday-school at 3, and Vespers at 8 p. m.

Mt. Pleasant School-house—Meeting as usual, 7:45 p. m. Major W. D. W. Miller will speak.

Swedish Meeting—Reform Hall, 7:30 p. m. Scandinavians welcome. Rev. Mr. Ahlberg, pastor.

Mission Church of the Heavenly Rest—Morning prayer and sermon, 11; Sunday-school, 10.

St. Mary's Church—Masses at 7:30, 8:30, 9:30, and 10:30 a. m.; Sunday-school, 2:30 p. m.; Vespers, 8 p. m.

All Souls Church—Rev. Hobart Clark, pastor. Services at 10:45 a. m. and 7:45 p. m. Sunday-school, 11:45 a. m.

Y. M. C. A. Rooms—4:15 p. m., Capt. Geo. D Morrison will speak and the male choir and C. E. Hungerford will sing.

First Church of Christ—Bible reading, 10:45; Lord's Supper, 11:45; Sunday-school, 2:45; preaching, 7:45, by Rev. B. W. Hand.

Swedish Services—There will be Swedish preaching in the Park Avenue Baptist Church, 3:45 p. m., led by Adolph Stranburg & Bro.

W. C. T. U.—Consecration meetings 9 a. m., at the rooms, Watchung avenue and Fourth street. Gospel service, 4:15 p. m. at Music Hall.

Grace Church—Usual choral service at 7:45 p. m. Mr. Wood of St George's Chapter of St. Andrew's Brotherhood will deliver an address on the work of the Brotherhood.

Emmanuel Baptist Church, Rev. J. W. Mitchell, pastor—Preaching, 11 a. m. by the pastor; 7:45 p. m. by Rev. J. A Johnson. Sabbath-school, 3 p. m.

First Baptist Church—Rev. Dr. D. J. Yerkes, pastor. Early morning prayer meeting, 9:30. Preaching at 10:30 a. m. and 7:45 p. m. Sunday-school and Bible classes, 2:30 p. m.

Grace Church—Rev. E. M. Rodman, rector. Early Celebration of Holy Communion, 7:30; litany, Holy Communion and sermon, 11; Sunday-school, 3; evening service, 7:45.

Church of Our Saviour, Rev. S. P. Simpson, rector—Holy Communion, 7:30 a. m; Sunday-school, 9:45; morning prayer, litany and sermon, 11; evening prayer, 4:30. Free stages from station at 10:30.

Park Avenue Baptist Church—Rev. J. W. Richardson, pastor. Preaching at 10:30 a. m. and 7:30 p. m. by Rev. Dr. Lewis. Sunday-school, 2:30 p. m. Congregational praise service precedes evening service.

East Third Street Mission—Gospel service, 8 p. m., conducted by Geo. H. Fountain. The Y. M. C. A. choir will sing. Sunday-school, 2:30 p. m. Christian Endeavor meeting, 7 p. m. L. W. Randolph, superintendent.

Church of the Redeemer, Protestant Episcopal, Rev. Dr. Jocelyn Johnstone, rector—Morning services, 11:15; Sunday-school, 3 p. m.; evening service, 4:30. Subject of sermon at the evening service: "The Miracles of Our Lord".

Trinity Reformed Church—Rev. Cornelius Schenck, pastor. Preaching at 10:30 a. m. and 7:30 p. m. Sunday-school, 2:30 p. m. Prayer-meeting, 6:45 p. m. Evening subject, "The Pleasures of Sin and of Christ's Service Contrasted".

First M. E. Church—Rev. Dr. C R Barnes, pastor. 10:30 a. m., preaching by the pastor; subject, "Consecration and Service"; 7:30 p. m., "Opportunity and Failure". Sunday-school, 2:30 p. m. Epworth League prayer meeting, 6:45 p. m.

Grace M. E. Church—Rev. Herbert F. Randolph, pastor. Preaching at 10:30 a. m. and 7.45 p. m. Subject of morning sermon, "A Lost Book—Found"; evening, second in series on "The Pilgrimage of a Soul", "The Soul in Its Sufferings. Sunday-school, 2:30 p. m. Epworth League service, 7 p. m.

Congregational Church—Rev. C. L. Goodrich, pastor. Morning service, 10:30. Sunday-school, 2:45 p m. Evening service in charge of Christian Endeavor Society at 7:30, will be a special Thanksgiving service in which the Christian Endeavor Society of the Seventh-Day Baptist Church will join. Prof. H. M. Maxson will deliver the address, and there will be special music.

The Thanksgiving service of the C. E. society of the Congregational Church will be held tomorrow evening at 7:30. The programme will be as follows: Singing, Hymn No 212; prayer, Rev. C. L. Goodrich; singing, "Now thank we all our God"; reading, "For an Autumn Festival", Miss Addie Parker Jackson; singing, Hymn No. 38; Scripture reading; singing, H. J. Martin; address, "Thanksgiving", H. M. Maxson; offering; singing, Hymn No. 116; benediction.

—The Borough Sewer Committee were unable to transact any business last evening on account of the absence of members.

—A magic lantern exhibition will be given for the benefit of a poor family, at 23 Jackson avenue, Wednesday, December 5, at 8.

—Baker & Young are the carpenters, and David Berry is the mason, who are remodeling the old Mt Olive Baptist Church on Liberty street.

—A 70 foot flagpole was brought to the Washington School yesterday morning at 10, and was planted in the ground at 6 p. m by W H Noyes of Newark.

—The "Y" will hold their regular devotional meeting Tuesday, Nov 27, at 4 p. m., in their room. The leader is Miss Amy Green; the subject, "How to study the Bible"

MRS. IDA CASLER.

Her Advice to Over-Ambitious Women.

[SPECIAL TO OUR LADY READERS.]

Mrs. Ida Casler, of 126 Olive Street, Syracuse, N.Y., believes that there is no amount of money large enough to equal a good, sound, healthy constitution.

Here is a history of her case:—

She was so ill with falling of the womb and leucorrhœa that she could not stand. She was attended by several doctors without benefit, and was completely discouraged.

One evening she heard what *Lydia E. Pinkham's* Vegetable Compound had done for other women, and decided to try it, together with Mrs. Pinkham's Sanative Wash, and it is well she did, for she says:—

"I am now well and strong. I am not troubled with either trouble, and all owing to Lydia E. Pinkham's Vegetable Compound.

"If more women would use the Compound there would be less suffering in the world. Many women bring on their troubles by over-work. Remember good health will outbid riches every time."

VOLUNTEERED

A responsible citizen writes us: "Also send another bottle of REYNOLDS'S DISINFECTANT; we are quite sure it is more efficacious than ——'s." The air of the sick room is perceptibly better since using it. (Signed) respectfully yours, X. Y. Z A volunteer testimonial like that is very gratifying, and we have many such. REYNOLDS'S DISINFECTANT stops decay and kills bad odors without making worse odors; is equal to any and cheapest of all: QUART BOTTLES 25c. Invented and made only at REYNOLDS'S PHARMACY, Park and North aves

—Plainfield Council, No 711, Royal Arcanum, will have initiations Monday night.

Shiloh's Cure, the great cough and croup cure, is in great demand. Pocket size contains 25 doses, only 25c. Children love it. Sold by all druggists.

Hosiery

at a sacrifice. There is something in the way of a bargain continually appearing. Every week something to interest, something to attract and at bargain prices too. 50 doz. ladies Hermsdorf fast black stainless hose double heel and toe, 6 pair for $1.10. Our competitors get 25c a pair for similar qualities.

Millinery

Our prettily trimmed hats we are selling at "way down" prices; down to the lowest possible figure and there are not many of them. They embrace a variety of styles, colors and effects, combining beauty and cheapness, of a newness of style not seen elsewhere.

Velvets

silk faced, linen backed; sold elsewhere at 75c a yard. By the piece or by the yard at 49c, your choice of the following colors: tan, brown, gray, ecru, cardinal, garnet Suitable for dress trimming sleeves, collars or any other purpose you can use them for.

LEDERER'S.

Newest effects in jewelry just received.

Jersey Turkeys

14 and 16c per pound.

City Market Meat Co.,

Cor. North and Park aves. 11 24 6

WANTS AND OFFERS.

Advertisements under this heading, 1 ct. a word, each insertion. (Less than ten words, ten cents.) Cash must accompany adv.

FOR SALE—Antique grandfather's clock; English oak, elaborately carved; brass face, silver dial; an ornament in any gentleman's mansion To be seen at 317 Stebbins place, one minute from Fourth street car depot. 11 24 7

10 ROOM house to let all new, with hot and cold water and bath; from Dec 1 to April 1, 1895; rent only $20 per month, on account of party going to Europe. Apply at premises, 31 Fairview avenue, North Plainfield.

BARGAIN—Large self-feeding stove for sale. 315 East 2d st.

WANTED—Chambermaid and waitress; no colored. 97 Mercer ave.

COMPLETELY furnished house for rent, a few minutes walk from North Avenue Station. Improvements, barn and ground. Rent from Dec. 1, or sooner, to May 1, 1895, $250. Address Owner, P. O. Plainfield. 11 24 3

BARN to let. Apply 314 East 2d st. 11 23 3

FOR SALE—Nine room house; improvements; large lot; East 2d st; price $3,600; $1,000 down. Apply or address Paff, Scotch Plains 11 23 2

HORSES boarded for winter and kept in good condition, from $6.00 per month. Percy Letts, Hector Toulmin Farm, Middlebush, N. J. 11 24 1-12 1 1

A CHRISTIAN lady desires position as housekeeper; references from present employer. Address Housekeeper, care Press. 8

SITUATION wanted by young woman with good references, to do general housework. 223 Grove st. 11 23 2

AN elegant $55 full dress gentleman's suit for sale for $20 cash. 179 North avenue. 11 23 3

$25,000 TO LOAN on gilt edge Plainfield mortgages. Reed & Coddington, att'ys. 11 14 tf

ORGAN for sale, in fair condition; handsome case; low for cash; $50 in installments. Apply at this office. 11 21 tf

A PLEASANT southeast room either with or without board, all improvements including use of bath room, terms moderate. 147 East Fifth street. 11 22 3

In order to make room for a full line of Holiday Goods, I am selling Millinery Goods at greatly reduced prices. Some of the bargains are Trimmed Hats from 75c up, and double faced 3 inch satin ribbon in all colors at 19c a yard.

Mrs. L. Adams,

111 East Front st., Under 1st National Bank.

TAXATION.

Official Notice.

The Commissioners of Appeal in cases of taxation for the City of Plainfield, will meet in the Council Chamber on the 4th Tuesday in November (the 27th inst.) and sit from 2 o'clock p. m. until 5 o'clock p. m., or longer if found necessary, to dispose of all cases submitted to them for consideration.

W. C. Ayers,
Jeremiah Manning,
J. F. MacDonald,
Commissioners.

Dated Plainfield, N. J., Nov. 16, 1894. 11 16 9

H. H. SHUTT,

PHOTO ENGRAVING, 181 NORTH AVENUE.

Take a Trip Abroad,

and Through the West.

ROUND TRIP TICKET, 75 CTS.

Excursions Superbly Conducted by the Prince of Travel-Tellers,

H. H. Ragan.

Nov. 28, Thanksgiving Eve,

The Rhine and Switzerland.

December 8,

The Yosemite and the Yellowstone.

Starts from Music Hall at 8 p. m. Seats on sale at Leggett's Pharmacy, Saturday, Nov. 24.

Course Tickets 75 Cents.
Scholar's Course Tickets 50 Cents.

The Two Van's

OF PLAINFIELD.

Children's Camels Underwear at less price than Cotton.

Sizes—	18	20	22	24	26	28	30	32	34
Prices—	14	18	22	26	30	34	38	42	46

Boys Gray Shirts and Drawers 25c.
Gents Gray and White Shirts and Drawers 39c, 50c, 75c, $1.00, $1.25
Ladies Vests and Pants 39, 50, 75c, $1.
Ladies Natural Wool Underwear $1, $1.25.
Ladies Fine Camels Hair Underwear $1.60.

Geo. L. VanEmburgh & Son Babcock Building.

Yes, Both Lumber and Coal.

The other day a friend asked "What, do you sell lumber as well as coal?" We have been advertising Coal all the time without saying a word about Lumber, but we want it understood that we also sell all kinds of Lumber and Masons' Material.

Coal delivered in bags.

Thorpe & Ivins,

301—311 Watchung ave.

Thanksgiving Rhyme and Reason.

Call me early, call me early,
If you want your Oysters prime.
For the Turkey's Thank-day dressing,
Oysters must be had in time.
Now's the time to place your orders—
We fresh oysters get for you.
If you don't want turkey dressing,
Try our specials—fry or stew.
Housewives must be up and doing,
For the turkey must be ate,
And when served with Rogers's oysters
All will want a second plate.

Rogers, Superior Seafood, 232 West 2d Street.

Digestive Malt Extract Leggett's

YOU KNOW HIS CORNER.

Gavett's.

New novelties in China and Glass.
Fine China to hire.
Gas Fixtures and Lamps.
Gas Fixtures and Lamps refinished.

Next to Post-office.

TOMORROW,

SATURDAY, NOV. 17.

Extra sugar cured hams 11½c pound; extra sugar cured shoulders 8½c lb; new French prunes 4 pounds for 25c; new choice figs 3 pounds for 25c; extra cleaned currants 4 pounds for 25c; extra new raisins 4 pounds for 25c; 1 gallon pure sweet cider 17c gallon; extra creamery butter, best in the city, for 25c pound.

Given away free—either 12½ pounds best flour, 1 pound baking powder, 6 cakes Babbitt's soap or 3 pounds mixed candy with 1 pound 50c tea.

FULPER'S, 207 W. FRONT STREET

You can always tell a good thing when you see it imitated. Don't you think it will pay you to trade at the store that others try to follow? And how closely they imitate Plainfield's leading store. It makes our business grow.

COAT DEPT—Are you thinking of buying a new Coat or Cape for yourself? If so, don't buy until you see what good ones we are offering at prices that will interest you.

$1 98
Buys a Comfortable of our own make. They are made of fine twilled Silkoline and filled with pure white cotton $1.75 for fine home-made cheese cloth quilts.

HOSIERY—
We have the name of selling the best Hosiery made and selling it lower than all others

Children's Lisle thread hose, Hermsdorf dye, all sizes, 19c.

69 CENTS
Is all we ask for the Norfolk and New Brunswick ladies' ribbed vests. Wool they are, regular price 98c.

23 CENTS
Is what we ask for a fine Cashmere Glove. Same as you usually pay 35c for.

GENTLEMEN,
It's worth your while to examine those bargains in Socks. The prices are just half what you usually pay.

FOR THANKSGIVING
You will probably want new table linen and napkins Take advantage of our special sale The prices are in your favor.

Another case of those white cotton blankets 49c pair.

Lot of raw silk wash rags 2c each.

7 CENTS.
The Japs never made them for 7c, but that's all we ask for those Japanese tea pots. Gold banded cups and saucers 10c each.

We are always advertising good things at low prices. It's what the people are looking for these days.

WHITE, OF Plainfield.

Fred Endress,

Dealer in all kinds of

CHOICE MEATS

Jersey pork and poultry a specialty
203 LIBERTY STREET.

Before buying, see our line of

HEATING STOVES AND RANGES.

Hardware, Plumbing, and Sheet Metal Work.

A. M. GRIFFEN,

119 East Front st.

N. E. KING,

High Grade Portraits

in Crayon, Pastel and Water Colors.

483 Lexington ave., Brooklyn, N.Y.

Refers by permission to John A. Thickstun, L. B. Woolston, J. L. Blackford, L. W. Randolph, A. L. Force. Further information at the drug store of L. W. Randolph or office of The Daily Press, where specimen of work can be seen. 11 20 tf

TAKE THE TIME

to look over the following list carefully; then go to

PUTNAM & DE GRAW.

Astrachan band trimming, black Coney fur trimming, black jet and silk trimming, leggings for children and ladies, fascinators all colors and prices, down pillows and head rests, ladies' and children's fast black hosiery 10c up, boys' heavy fast black double knee hose for 18c, comfortables (our own make) extra heavy and large sizes, very low in price; boys' shirt waists 25, 50c and $1; umbrellas, gloves, jewelry, handkerchiefs, the best in the market for 5c; ladies' white embroidered handkerchiefs for 34c, worth 50c; ladies', gents and children's underwear all styles and prices; men's blue flannel shirts.

210 West Front Street.

GRANDEST OF MEDICINES.

The Long List of Cures by Dr. Greene's Nervura Blood and Nerve Remedy Grows and Broadens Every Day. Miss Jessie McVey Tells Her Wonderful Cure.

MISS JESSIE McVEY.

The horrors and frightful sufferings experienced from nervousness and nervous complaints are too terrible to be expressed in words. Nothing can describe the agony which fills the mind of such persons. They have lost control of their nerves, and with it have gone the strength, power and vigor of the system. Well may their cheeks blanch, and well may they tremble for their lives and reason. Every strain on those weakened nerves; every hour that glides silently by is a step toward insanity' paralysis or the grave. An unheeded opportunity for cure, and then brain exhaustion, nervous prostration or death.

One of the greatest of these sufferers was the well-known Miss Jessie McVey, residing at Irvington, Ind. She found a treasure of priceless value in the only positive cure, the only sure saver of health. Read her own description of her horrible suffering and wonderful cure.

"I had always been rather robust and well," she said, "until the last two or three years, when it so happened that I overtaxed my strength in trying to do too much work. I had a spell of nervous prostration, and was so weak all the time I could scarcely get around.

"I have always been troubled with rheumatism more or less for a long time, which grew worse after my nerves became weak. Of a morning I would feel more tired than when I went to bed, and on going up stairs I would give clear out by the time I reached the top, and my heart would flutter and feel as though it was up it my throat.

"My head also troubled me a great deal. My face would flush up in a moment, and my eyes would burn and hurt, and my head would feel as though it would burst; at the same time my feet and hands would be cold. I was also troubled with catarrh for several years.

"I got medicine from several doctors, but it seemed as though it helped me some at the first, but in a little while I would feel as bad, if not worse than ever. I began to be discouraged, when I saw an advertisement of how Dr. Greene's Nervura blood and nerve remedy helped others who were worse than I was, and I concluded to give it a trial. Before taking half a bottle I began to feel better. I din not feel so tired and nervous. My head felt better, and my appetite improved.

"I have taken three bottles and keep on improving. I think this wonderful medicine cannot be praised highly enough, for it makes the weak strong, and the old feel young again."

Millions of men and women are suffering just as Miss McVey did. They are nervous, tired out and run down. They have lost their snap and energy, and work or pleasure becomes an effort. There is a tetrible and deadly danger lurking behind that nervousness, and many people fail to heed it until too late. They can all be permanently cured by that wonderful medicine Dr. Greene's Nervura blood and nerve remedy. Why waste time in trying uncertain and untried remedies when here is a physician's prescription a discovery made by Dr. Greene of 35 West 14th St., New York City, the greatest living specialist in curing nervous and chronic diseases. If you take this medicine, you can consider yourself under Dr. Greene's direct professional care, and you can consult him or write to him about your case, freely and without charge. This is a guarantee that this remedy will cure, possessed by no other medicine in the world.

The Perfect Water Heater.

DAVID T. KENNEY,

PRACTICAL PLUMBER.

SANITARY APPLIANCES

193 North Ave., opp. Railroad Station:

Hot water boilers, warm air furnaces; extensive stock of goods displayed. Porcelain bath tubs, water closets and washstands. Perfect ranges, boilers and furnaces a specialty. Estimates furnished 3 15 t

Joseph E. Mosher,

Agent for

H. J. Hayden & Co.,

WAR CLAIMS ATTORNEYS, WASHINGTON, D.C

All claims put in our hands will receive prompt attention.

Call at the Crescent Cigar Store for fine cigars

L. L. MANNING.

Marble and Granite Works

Cor. Central Ave. and Front st., opp. First Baptist Church.

Over 150 monuments and headstones to select from. Prices never so low.

CLEANER COAL.

L. A. Rheaume, Ag't.

60 BROADWAY, Cor. 4th ST.,

Invites the public to inspect the operation of his newly added steam vibrating mechanical screen for nut coal, which he confidently believes enables him to deliver cleaner coal than is possible by any other method of screening.

UPPER LEHIGH AND HONEYBROOK COAL, in best qualities and various sizes carried in stock.

ROUGH AND DRESSED LUMBER.

He would also announce recently increased facilities, for TURNING and SCROLL SAWING and is prepared to execute orders for the same in the best manner at short notice. 6-19-tf

DIRECTIONS for using

CREAM BALM

Apply a particle of the Balm well up into the nostrils. After a moment draw a strong breath through the nose. Use three times a day, after meals preferred, and before retiring.

ELY'S CREAM BALM opens and cleanses the nasal passages, allays pain and inflammation, heals the sores, protect the membrane from colds, restores the senses of taste and smell. The Balm is quickly absorbed and gives relief at once. Price 50c at druggists or by mail. ELY BROTHERS, 56 Warren street, New York.

CATARRH

COLD IN HEAD

TERRILL & COLE,

Undertakers and Embalmers

200 West 2d street.

Next to Trinity Reformed Church.
First-class livery attached.
Telephone 153. 11 26 y

No More Distressing Piles,

No more

Torturing Skin Eruptions,

Salt Rheum, Eczema, etc. These are cured

BY

Batchelor's Curative Ointment

A sovereign remedy for above complaints, the king of all ointments or salves. It should be kept in every house, if only for burns, scalds or bruises. For sale by

FRANK ROWLEY,

DRUGGIST,

45 Somerset st., - Plainfield.

Sample sent free on receipt of postal. 30 East 10th street, N. Y.

Batchelor's Hair Dye, best in the world. 10 30 4m-eod

ANOTHER BIG VICTORY

Port Arthur Falls After a Terrific Fight.

Japan Captures China's Great Stronghold After Thirty-six Hours of Hard Fighting—Terrible Losses on Both Sides Reported—Pekin at the Mercy of the Invaders.

Chee Foo, Nov. 24.—Port Arthur has fallen! The backbone of Chinese resistance has given away and the mountain passes that lie between the great naval station and Pekin now shelter the remnants of the emporer's forces.

Word has just reached here that Port Arthur fell after a battle that lasted eighteen hours. The reports of the fighting are very meager, but it is believed that both sides suffered heavily.

China's loss, it is said, exceeds that of Japan, for, undisiplined as the emperor's soldiers were, they fought with the desperation of tigers. The attack on Port Arthur by Japan's second army under General Oyama was so carefully planned that when fire was opened the Japanese troops assailed the city at every point.

The fighting was terrible, and was only ended when the Chinese, unable to struggle any longer, withdrew in retreat to the mountain passes near by, leaving the city at the mercy of their foes.

The fall of Port Arthur clears the way to Pekin for Japan. Whether or not that city will suffer a like fate must depend upon what action China will take within a very few days.

Yokohama, Nov. 24.—The minister of fianance has announced a further war loan of 50,000,000 yen (a gold yen is valued at 99.7cents; silver, 74.5) in fives, making 80,000,000 yen of the 100,000,000 authorized by parliment to be raised for war purposes.

The third army has left Ujina on forty transports. Its destination is not known, but it is rumored that it is intended to operate in the Yang-Tse-Kiang district of China, in which is situated Nankin, one of the most important cities of the empire.

Hiroshima, Nov. 24.—A steamer which has arrived here from Moji reports that no assault had been made upon Port Arthur up to November. 19.

Two interpreters and one war correspondent who were following the second Japanese army have been captured and killed by the Chinese.

London, Nov. 24.— The English newspapers attach great importance to the mission of Detering, the commissioner of imperial customs at Tien-Tsin, who has left China for Japan in order, it is said, to arrange terms of peace.

The Globe commenting on Detering's departure says that it confirms the reported rejection of the mediation of the United States. It says that this was the course to be expected "in spite of the Washington reports that negotiations would be conducted by the American minister at Tokio."

The Daily News, referring to the same subject, says:

"The peace commissioner was not sent a moment too soon. But he can hardly hope to reach Japan before the Japanese forces close upon Port Arthur for the last decisive struggle.

The rumors which have reached here from Washington to the effect that Great Britan is supporting or cooperating with the United States in the attempt to mediate between China and Japan are declared in official circles here to be altogether incorrect.

The United States government is understood to have acted entirely upon its own initiative and with complete independence of the powers. The foreign office is not displeased to see the United States fail after Great Briton's snubbing in a similar attempt.

The present attitude of England is one of inaction. She is awaiting devolopments, especially as advices have been received from Japan which show that she is not likely to listen to any peace overtures at present, and is prepared to carry on a winter campaign.

A dispatch from Tien-Tsin published here this morning says that four attacks have been made upon Port Arthur by Japanese troops, who were repulsed.

Washington, Nov. 24.—The cable advices stating that British officials are pleased with the rebuff sustained by the United States in Japan's rejection of mediation, cause amusement among the officers and diplomats here, who are familiar with the facts.

While the British version that the United States acted alone in its offer, and without the cooperation of Great Britain, is literally true, yet it is also known that the British government, for trade or commercial, reasons heartily desired the success of the movement, as it was feared a continuance of the war might effect British commercial interests in the East disastrously.

Another indication that the United States government has not been snubbed is the suggestion that Japan would receive overtures from China through Minister Dun, and the authorizations sent by Secretary Gresham to the United States ministers to act as intermediaries.

The latest phase of the controversy, the reported departure of China's minister of customs for Japan to arrange terms of peace, further assures officials here that China has embraced the peace policy along the lines openly proposed by the United States and covertly desired by Great Britain.

Four Alleged Thieves Arrested.

Binghamton, N. Y., Nov. 24.—Officers from this city arrested Fred Beebe, John Higgins, Alma Pease and a woman who claims to be Mrs. Beebe, at Towanda, Pa. It is charged that they robbed Edward Meledy, a former proprietor of the Chenango house here, of $2,000.

Hessler's Horrible Death.

Braddock, Pa., Nov. 24.—Michael Hessler, a laborer at he Edgar Thomson Steal works, was crushed out of all semblance of a human being under the wheels of several engines and a train of freight cars which passed over him.

Half a Million for Waltham.

Waltham, Mass., Nov 24.—By the will of the late Francis Buttrick, Waltham will receive a legacy of uearly $500,000.

CLOSED THEIR DEBATE

End of the Union Methodist Meeting at Buffalo.

Addresses Were Delivered by Many Prominent Clergymen on the Good Work Done by the National Evangelization Union All Over the World—Officers Elected.

Buffalo, N. Y., Nov. 24.—Despite the rain the session of the National Evangelization union was well attended. An interesting address was delivered by the Rev. W. G. Taylor, of New South Wales, who spoke on "The Forward Movement in Australia", and especially in Sydney. In Sydney, the speaker said, the efforts on the Methodist Evangelists had been eminently successful. The most hopeless cases had been reclaimed and men steeped in debauchery made vigorous workers. The women of Australia have enlisted in evangelical work and are doing nobly. Organizations of deaconesses have been formed everywhere and they are accomplishing much good.

B. E. Bull, Esq., of the "Fred Victor Mission" of Toronto, spoke on the mission work in that city. The Rev. W. F. Sheider, superintendent of the Detroit union, told what he saw of the forward movement in England and gave an encouraging account of the movement in Detroit, and the Rev. Levi Gilbert of Cleveland described the evangelical work in the Forest City and gave his opinion of what Christian work should be.

Rev. E. O. Fisk read a paper on "Mission Work among the Italians in Boston", and Rev. W. H. Beach, of Jersey City, spoke on general religious work and methods of evangelization.

At the later session the committee on resolutions introduced a red rag in the convention in the shape of a resolution favoring the establishment of an official organ of the union and authorizing the executive committee to secure an editor. Dr. Smith of Pittsburg, editor of the Christian Advocate of that city, said the policy of a national organ was one of suppression instead of publication of news as the matter should be published in existing church organs representing a very large subscription list, instead of little papers that had or could get from a few hundred to one thousand subscribers.

"We are organizing things to death" said he. "Pretty soon we will be all organization and no church. I give you my conviction that you'll do far better work if you will let this organizing business alone".

Dr. Smith stood almost alone in this view, however. The motion in favor of the project was carried. The following officers for the ensuing year were elected: President, H. Samson, Pittsburg; first vice-president, Dr. J. E. James, Philadelphia; second vice-president, George E. Atwood, Boston; third vice president, J. B. Hoobbs, Chicago; corresponding secretary, Horace Benton, Cleveland; recording secretary, J. R. Clark; treasurer, Rev. D. H. Carroll, Baltimore.

The convention then adjourned.

INSANE AND AT LIBERTY.

Miss Miunie Blodgett Being Searched for by Two Hundred Men.

Amherst, Mass., Nov. 24.—Minnie Blodgett, aged 23 years, a daughter of G. W. Blodgett, a prominent merchant of this place, wandered away from home in a fit of insanity and has not yet been found.

She has had frequent attacks of insanity, but within a few days has shown no symptons of the trouble. As soon as she was missed, a search party started out and was reinforced early in the evening by another croud, making fully 200, including townspeople and students.

No trace of the missing girl was discovered, but it was reported that she was seen near the Agricultural college, three miles from the region searched. A party is scouring the country.

Miss Blodgett has previously attempted suicide, and it is feared that she is now seeking self-destruction.

Coal Magnates Meet.

Philadelphia, Nov. 24.—The Anthracite coal trade was the subject of lengthy conference at the Reading Terminal between the following railway magnates: President George B. Roberts, of the Pennsylvania Railroad company; President Joseph S. Harris, of the Reading Railroad company; President Elisha P. Wilbur, of the Lehigh Valley Railroad company, and President J. Rogers Maxwell, of the Central Railroad of New Jersey. The conference was called for the sole purpose of devising some means of bringing about an amicable settlement of the troubles in the trade.

Knights of Labor Adjourn.

New Orleans, Nov. 24.—The general assembly Knights of Labor has adjourned. The next convention will be held in Washington in November of next year. Previous to final adjournment, Mr. Sovereign, moved that the salary of the general master workmen be reduced from $3,500 to 2,500 per annum. The motion was carried.

Want Bonds for Legal Services.

New York, Nov. 24.—John C. Chew of Newburgh, N. Y., and James Parker of Perth Amboy, N. J., have brought suit in the United States coreuit court against Joel A. Sperry of New Haven, Conn., to recover thirteen of the new first mortgage bonds of the Houston & East and West Texas Railway company for legal services.

Must Read and Write English.

Pittsburg, Pa., Nov. 24.—The Judges of the court of common pleas have decided that they will naturalize no aliens who cannot read and write the English language.

Another of the Gang Caught.

Tulsa, Nov. 24.—Alexander, one of the outlaws of the Cook gang in the Coretta train robbery, has been captured near Tulsa by one of Marshal Crump's deputies

The Piano Strike Ended.

Wakefield, Mass., Nov. 24.—The striking employees of the Miller Piano Company have returned to work at the Company's prices.

FREE

with every pound bale of — DUKE'S MIXTURE

PRICE 35 cts.

In 2 oz. packages 5¢ with PIPE coupon packed in.

11 10 y-t t s

Ahead!

in Wall Paper, are we, say all who have examined our present stock. Prices rule as low as quality runs high. Wall paper can be put on to the same advantage any time of the year, but it can be bought to particular advantage at particular seasons. Now is one of them.

MARSH, AYERS & CO.

141 East Front st., Plainfield, N. J.

EDWIN S. MAYNARD

Hair Cutting and Shampooing.

Tonsorial Parlor, 204 Park ave., Plainfield, N. J.

Ladies shampooing and childrens hair cutting a specialty 10 19 t

F. A. DUNHAM,

Civil Engineer and Surveyor, 109 Park avenue.

Sewers, pavements and road improvements.

Publisher of city map and atlas.

ARRIVAL AND DEPARTURE MAILS.

NEW YORK MAILS.

Arrive—7 30, 8 40, 11 a. m., 2 30, 5 30 p. m.
Close—7 30 and 9 30 a. m., 2 00, 5 15 and 8 p. m.

SOMERVILLE AND EASTON MAILS.

Arrive—8 40 a. m., 2 30, 6 00 p. m.
Close—7 30 a. m., 4 30 p. m.

Direct mail to Trenton and Philadelphia 30 p. m.

SUNDAY MAILS.

Office open from 9 30 to 10 30 a. m.
Mail closes at 6 30 p. m.

The Pennsylvania Railroad.

The Standard Railway of America

Protected throughout by the Interlocking Switch and Block Signal System.

On and after Nov 18, 1894, trains will leave Elizabeth as follows:

FAST LINE leaves Philadelphia 12 25 p m daily with Pullman Vestibule parlor and sleeping cars for Pittsburg, Northern and Eastern Pennsylvania.

6.27 P. M. WESTERN EXPRESS, with Pullman Vestibule sleeping cars, dining car daily for Pittsburg, Chicago, Cleveland, daily except Saturday, for Toledo, Williamsport, Rochester, Buffalo and Niagara Falls.

8.24 p.m—SOUTHWESTERN EXPRESS with Pullman vestibule sleeping car, daily, to Columbus, Cincinnati, Indianapolis, St. Louis, and Memphis. Dining car Altoona to Richmond.

8 42 p. m.—PACIFIC EXPRESS with Pullman vestibule sleeping cars, daily, for Pittsburg, Columbus, Chicago, and Toledo, daily, except Saturday for Cleveland.

For Baltimore, Washington and the South—1 00, 9.05, 9.36 a. m., 9.39 p. m.
Sundays, 1, 9 05, 9 36 a. m., 9 41 p m.

For Baltimore only 1 37 p. m., week-days.

For Newark and New York—3 02, 5 34, 5 46, 6 17, 6 45, 7 01, 7 20, 7 49, 7 57, 8 08, 8 28, 8 33, 8 47, 9 17, 9 41, 9 48, 10 20, 10 38, 10 49, 11 07, 11 48 a. m., 1 13, 1 20, 1 56, 2 24, 2 40, 3 45, 3 27, 3 47, 4 44, 5 15, 5 36, 5 48, 6 08, 6 27, 6 48, 6 58, 7 07, 7 25, 7 59, 8 17, 9 10, 9 50, 10 03, 11 03 and 11 56 p. m.
Sundays 3 02, 5 34, 7 54, 8 45, 9 20, 9 47, 10 12, 10 38, 10 49 a. m., 12 35, 1 48, 2 23, 3 45, 4 45, 5 34, 5 48, 7 05, 7 12, 7 25, 7 58, 8 30, 9 15, 10 16, and 11 46 p. m.

For New York only, 6 10 a. m. daily.

For Philadelphia—1 00, 6 37, 7 19, 9 05, 9 36, 11 43, A. M.; 1 05, 1 37, 3 33, 5 05, 6 36, 7 46, 8 42, 9 39 P. M. Sundays at 1 00, 6 59, 9 05, 9 36, 10 41 A. M.; 5 40, 6 37, 7 47 and 9 41 P. M.

FOR ATLANTIC CITY

(1 37p.m. with through Buffet parlor car) Sundays 6 59 a. m.

Cape May Sea Isle City and Ocean City 1 37 p. m. weekdays.

For Ranway—1, 1 43 daily ex. Monday, 4 08, 6 44, 7 10, 7 59, 8 54, 9 46, 9 53, 10 59, 11 43, a. m., 12 46, 1 18, 1 37, 2 48 3 20, 3 39, 3 59, 4 28, 4 53, 5 20, 540, 6 06, 6 12, 6 17, 6 27, 6 45, 6 52, 6 58, 7 20, 7 46, 8 14, 8 55, 9 54, 11 02 11 45 p. m. and 12 27 night week-days. Sundays, 1, 1 43, 6 59, 8 42, 9 49, 10 25 10 41 and 11 47 a. m., 12 50, 1 50, 2 47, 3 28, 4 50, 5 30, 5 40, 7 21, 7 27, 7 47, 8 14, 8 47, 9 16, 10 14, 11 and 11 55 p. m.

For New Brunswick—1 00, 6 37, 7 10, 7 59, 9 05, 9 36, 9 50, 11 43 a. m., 1 05, 1 37, 2 48, 3 59, 4 28, 5 08, 5 40, 6 06, 6 45, 7 46, 9 39 and 11 02 p. m. Sundays, 1 00, 6 59, 9 05, 9 36 9 49, 10 41 a. m., 12 50, 1 50, 5 40, 7 47, 9 16, 9 41 p. m.

For Woodbridge—1 43 a m daily except Monday, 6 44, 9 46, 10 59 a.m., 12 46, 3 20, 4 53, 5 44, 6 12, and 7 20 9 54 p.m., 12 27 night, week-days. Sundays, 1 43, 10 25, and 11 47 a. m., 10 14 p. m.

For Perth Amboy—1 43 a m daily except Monday, 6 44, 9 46, 10 59, 12 46 3 20, 4 53, 5 44, 6 12, 7 20 7 36 9 54 and 12 27. Sundays, 1 43 10 25, 11 47 a m 10 14 p m.

For East Millstone—7 10 a. m., 12 55, 2 48 and 5 40 p. m., week-days.

For Trenton—1 00, 6 37, 7 10, 7 59, 9 05, 9 36, 11 43 A. M.; 1 05, 1 37, 2 48, 5 08, 6 36, 7 46, 8 42, 9 39 P. M. Sundays at 1 00, 6 59, 9 05 9 36, 10 41 A. M.; 5 40, 6 37, 7 47 and 9 41 P. M.

For Lambertville, Phillipsburg and Belvidere via Trenton—7 59 A. M., 2.48 and 6.36 p. m., and 5.40 p. m. Sunday.

For Flemington—7 59 A. M.; 2 48 P. M.

For Freehold—7 59, 11 43 a. m., 4 38, 5 08 p.m., via. Monmouth Junction, week-days.

For Jamesburg, via. Monmouth Junction—7 59 and 11 43 a. m., 4 38 and 5 08 p. m., week days.

For Long Branch, Ocean Grove, and points on New York and Long Branch R. R.—9 46 12 46, 4 12 5 44 p.m., 12 27 night week-days. Sundays, 10 25 a. m., and 5 44 p. m.; do not stop at Asbury Park on Sundays.

For Sea Side Park, Island Heights and Toms River—12 46, p. m.

For Boston—8 46 p. m., daily.

For Brooklyn, N. Y.—All through trains connect at Jersey City with boats to Brooklyn annex, affording direct transfer to and from Fulton Street, avoiding double ferriage and journey across New York City.

Leave New York for Elizabeth—1 00 daily except Monday 6, 6 36, 7 20, 8 10, 8 30, 9, 9 10, 10 10, 11 00 a. m., 12 10, 12 30, 12 40 1 00, 2 10, 2 30, 3 00, 3 30, 4 00, 4 10, 4 30, 4 40, 5 00, 5 10, 5 20, 5 30, 5 40, 5 50, 6 00, 6 10, 6 20, 6 40, 7 00, 7 30, 8 15, 9 15, 10 15, 11 00, 11 50 p. m., 12 15 night. Sundays, 1 00 6 15, 8, 9 00, 9 45, 10 00, 11 00 a. m., 12 00 noon, 1 00, 2 00, 3 45, 4 00, 4 20, 5 00, 5 30, 645, 7 00, 7 30, 8 00, 8 30, 9 30, 10 15, 1 00 p. m., and 12 15 night.

S. M. PREVOST, General Manager.
J. R. WOOD, Gen. Pass. Agent.

Central Railroad of New Jersey.

(Anthracite coal used exclusively insuring cleanliness and comfort.)

Station in New York foot of Liberty Street. Time Table in Effect, Nov. 14, 1894.

PLAINFIELD AND NEW YORK.

Leave Plainfield 2 14, 3 27, 5 30, 6 05, 6 30, 6 48, 7 26, 7 30, 7 55, 8, 9 18, 8 27, 8 51, 9 45, 9 52, 10 04, 10 17, 11 19, A. M., 12 06, 1 18, 2 07, 2 30, 3 12, 3 51, 4 30, 5 04, 5 54, 7 09, 8 30, 9 32, 10 17, 11 36, P. M. Sunday—2 14, 3 27, 5 05, 6 01, 8 59, 10 08, 11 13, 1 26 A. M., 12 32, 1 45, 3 30, 5 28, 5 36, 7 11, 8 32, 10 17 P. M.

Leave New York from foot of Liberty street 4 30, 6 00, 7 15, 8, 8 40, 9 10, 10, 11 45, A. M., 1 10, 1 [illegible], 2 30, 3 30, 3 45, 4, 4 30, 5, 5 15, except Saturday, 5 30, 6 45, 6, 6 15, 6 30, 7, 7 30, 8, 8 30, 9 15, 10 10, 11 30 P. M. 12 15, 1, night. Sunday—4 30, 7 15, 8 30, 9 15, A. M., 12 M., 3, 3 15, 4, 5 30, 7, 8 00, 10 00 P. M., 12 15 night. 1 A M.

PLAINFIELD AND NEWARK.

Leave Plainfield 6 38, 6 39, 8 03, 7 26, 9 03, 9, 9 32, 10 04, 10 27, A. M., 12 06, 1 18, 2 07, 2 30, 3 12, 3 51, 4 30, 5 54, 6 54, 7 02, 8 30, 10 17, 11 38 P. M. Sunday—8 01, 8 32, 10 08, 11 38, A. M., 12 32, 1 45, 3 30, 5 36, 7 11, 8 32, 8 32, 10 17 P. M.

Leave Newark 6 10, 7 10, 7 55, 8 19, 9 01, 10 08, 11 36 A.M. 1 15, 1 35, 2 20 Saturday only, 3 32, 3 36, 4 05, 4 40, 5 04, 5 24, 5 50, 6 20, 7 15, 7 38, 8 42, 10 08, 11 35 P. M. Sunday—7 30, 8 42, 9 25, 11 08, A. M., 1 10, 2 35, 4 10, 5 40, 7 20, 9 35, 10 30 P. M.

Passengers for Newark change cars at Milburn both.

PLAINFIELD AND SOMERVILLE.

Leave Plainfield 5 45, 7 10, 8 16, 9 54, 11 a.m., 12 46, 2 08, 3 22, 3 45, 4 36, 5 05, 5 14, 5 34, 6 04, 6 19, 6 28, 7 12, 7 34, 8 21, 10 26, 11 23. P. M. 12 26 night Sunday—5 45, 8 32, 9 34, A.M., 3 08, 3 28, 5 14, 6 26, 10 15, 11 14 P.M.

Leave Somerville, 6, 6 30, 7 00, 7 36, 7 36, 7 40, 8 20, 9 05, 9 48, 11 40 A. M., 12 50, 1 40, 3 05, 3 23, 4 38, 5 28, 6 35, 6 47, 8 45, 11 05, P. M. Sunday 8 25, 9 45, 10 55 A. M., 12 05, 1 20 5 05, 6 45, 8 03 9 40 P. M.

PLAINFIELD AND EASTON.

Leave Plainfield 5 45, 8 16, 9 54, A.M., 12 46, 3 08, 5 05, 5 14, 6 28, 8 21 P. M. Sunday—5 45, 8 28 A. M. 3 08, 6 28, P. M.

Leave Easton 6 05, 7 00, 8 55, A.M., 12 22, 4 04, 7 20 P. M. Sundays—7 15, 10 52, A. M. 5 40, 7 00, P. M.

PLAINFIELD AND LAKE HOPATCONG.

Leave Plainfield 9 54, a m, 5 05 p.m.

WESTWARD CONNECTIONS.

LEAVE PLAINFIELD.

5 45 A. M. for Flemington, Easton, Allentown Reading, Harrisburg, Pottsville, Mauch Chunk Williamsport and Tamaqua.

7 10 a. m. for stations to High Bridge, connecting for stations on High Bridge Branch.

9 16 A. M. for Flemington, D. L. & W. R. R. Easton, Bangor and Mauch Chunk.

9 54 A. M. for Flemington, High Bridge branch D L & W R R, Easton, Allentown, Reading, Harrisburg, Mauch Chunk, Williamsport, Tamaqua, Pottsville, Nanticoke, Upper Lehigh, Wilkesbarre, Scranton, &c. Through coach to Williamsport.

12 46 p. m. way for Easton, connecting at Junction for stations on D. L. & W. R. R.

2 08 P. M. for Flemington, Easton Bangor Allentown, Reading, Harrisburg, Mauch Chunk, Tamaqua, Sunbury and Williamsport, Wilkes-Barre and Scranton. Buffet parlor car to Mauch Chunk.

5 05 p. m., way for Easton, connecting at High Bridge for stations on High Bridge branch

5 14 P. M. for Flemington, Easton, Bethlehem, Allentown, Wilkesbarre, Scranton, Mauch Chunk Shamokin and Tamaqua, Buffet parlor car to Scranton.

6 19 P. M. for Flemington.

6 38 P. M. for Easton, Bethlehem, Allentown, Mauch Chunk, Reading and Harrisburg.

8 21 P. M. for Easton, Bethlehem and Allentown.

5 45 A. M. Sunday for Easton, Bethlehem, Allentown, Mauch Chunk, Wilkesbarre and Scranton. 8 28 a.m. Sundays for Easton, 3 08 p. m. Sundays for Easton, Allentown, Mauch Chunk, Tamaqua, Reading and Harrisburg, 6.35 p. m. Sundays for Easton, Bethlehem, Allentown, Mauch Chunk, Reading, Harrisburg, &c. and at Junction for D. L. & W. R. R.

For Atlantic City, 8 27 a. m. 1 18 p. m.

Long Branch, Ocean Grove, &c

Leave Plainfield 8 27, 8, 10 27, a. m 1.18, 3 51, 5 54, p. m. Sundays—(except Ocean Grove 8 52, a. m., 3 30 p. m.)

For Perth Amboy, 8 27, 5 52, 8 10 27 a. m., 1 18, 3 51, 4 50, 5.54, 7 08 p.m. Sunday—8 52, a. m., 3 30 p. m.

For Freehold, 8 27, 8, 10 27 a. m., 1 18 3 51, 4 50, p.m.

For Boynton Beach 8 00, 10 27 a m, 1 18, 3 51 p m

ROYAL BLUE LINE.

Leave Plainfield for Philadelphia, 5 45, 8 44 9 48, 10 45, a. m., 2 08*, 5 34* 6 45 8 21, 9 37* p. m., 1 12, night. Sundays—5 45, 9 48, a. m., 2 08*, 5 14*, 6 45 p. m., 1 12, night.

For Trenton 5 45, 8 44, 9 40*, 10 45, a. m., 12 46, 2 08*, 5 34*, 6 38*, 8 21, 9 37* p.m., 1 12 night Sunday—5 45, 9 34, a. m., 2 08*, 5 14* 6 35 p. m., 1 12 night.

For Baltimore and Washington at 9 48, a. m., 2 08, 5 34* 6 45 p. m. 1 12, night. Sundays—9 48 a. m., 2 08, 5 14* 6 45 p.m. 1 12, night.

For Chattanooga, New Orleans and all points south with through vestibule sleeper, via Shenandoah Valley Route at 5 34 p m. Sundays 5 14 p m.

For Buffalo, Chicago and all points west, week-days at 9 54 a m., 8 22 p. m. Sundays 6 35 p. m

RETURNING—LEAVE PHILADELPHIA.

Reading terminal, 4 10, 8 30, 9 50, 11 35 a.m., 1 30 3 30 5 15, 6 04, 8 26, p.m. 12 10, night.

Sundays—4 10, 8 30, 9 50, 12 35 a. m., 3 50, 6 00, 8 25 p. m., 12 10 night.

From 24th and Chestnut—3 55, 7 58, 9 21, 11 19, a m. 3 30, 6 12, 8 10, 11 45 p. m. Sunday—3 55, 7 58, 12 19 p m, 3 50, 6 12, 8 10, 11 45 p. m.

Leave Trenton, Warren and Tucker sts., 1 00 4 58, 9 06, 10 25, a.m., 12 15*, 2 10, 4 29*, 5 54, 9 03 p. m. Sundays—1 00, 4 58, 10 27 a. m. 12 15*, 4 22 6 48*, 9 14 p. m.

Plainfield passengers by trains marked * change cars at Bound Brook.

Through tickets to all points at lowest rate may be had on application in advance to the ticket agent at the station.

J. H. OLHAUSEN, General Sup't.
H P. BALDWIN, Gen. Pass. Agt.

Lodge and Society Meetings.

Senate Lodge, 3543, Knights of Honor.—The regular meetings of this Lodge are held on the First and Third Thursday evenings of each month in Stillman Building, No. 219 West Front street, at 8 p. m.

E. C. Pease, Dictator.
H. A. Thorne, Reporter. 9 6 tf

Court Pride of New Jersey, No. 8094, Ancient Order of Foresters of America, meets in K. of P. Hall, No. 108 West 2d st., first and third Tuesday evenings in each month.

Samuel J. Flynn, Chief Ranger.
Samuel H. Lunger, Fin. Sec. 9 26 y

Anchor Lodge, No. 149, F. & A. M.—Meets second and fourth Tuesdays at Masonic Hall, 10 East Front stree

C. C. Howard, W. M.
T. A. Rogers, Secretary.

Jerusalem Lodge, No. 26, F. & A. M.—Meets first and third Tuesdays at Masonic Hall, East Front street.

Chas. Yeager, Secretary.
Dr. D. C. Adams, W. M.

U. B. of C. and J. of A.—Local Union No. 155, United Brotherhood of Carpenters and Joiners of America, meets every second and fourth Tuesday in each month in Exempt Firemen's Hall, at 7.30 p.m. T. S. Thorn, President.
P. T. Bogert, Secretary. 8 27 y

Plainfield Council, No. 712, Royal Arcanum.—The regular meetings of this Council are held on the Second and Fourth Monday evenings of each month in Exempt Firemen's Hall, Coward's Building, Park avenue, at 8 P. M.

F. A. Emmons, Regent.
H. A. Thorne, Secretary.

J. C. POPE & CO.,

Insurance Agents,

NO. 6 EAST FRONT STREET

Plainfield, N. J.

L. A. HUMMER. L. B. MULFORD.

Hummer & Mulford,

VARIETY MARKET,

Meats, Fruits, Vegetables, Poultry, Eggs, Etc.

220 PARK AVE., PLAINFIELD, N. J.

Telephone call, 29 A.

Goods delivered to any part of the city free of charge. 9 21

CODDINGTON'S

FURNITURE AND FREIGHT

EXPRESS.

OFFICES—24 West Front street; 49 Park avenue. Post Office Box 329.

PIANO MOVING A SPECIALTY. Large covered trucks. Goods sent to any part of the country. Charges reasonable. Satisfaction guaranteed. 11 26 tf

RAPIDLY BREAKING DOWN

MRS. S. BATES TELLS THE STORY OF HER SUFFERINGS.

How She Was Cured By Munyon's Little Pellets After Physicians Had Failed.

Mrs. S. Bates, of Cecil, N. J., adds her testimony to that of the thousands who have been saved from a life of suffering by Munyon's Remedies. She said: "I had suffered greatly with indigestion and stomach trouble. Everything I ate distressed me, I was nervous and fretful and rapidly breaking down. Physicians had failed to help me, nor did any of the many remedies I took relieve me until I began using Munyon's Dyspepsia Cure. The result was astonishing. After taking but three doses I felt greatly improved, and after taking one 25c. bottle I was entirely cured."

Munyon's Stomach and Dyspepsia Cure cures all forms of indigestion and stomach troubles such as constipation, rising of food, distress after eating, bloating of the stomach, palpitation of the heart, shortness of breath and all affections of the heart caused by indigestion. It soothes, heals and invigorates stomachs that have been weakened by over-eating, or where the lining of the stomach has been impaired by physic and injurious medicines. Price 25 cents.

Munyon's Homoeopathic Home Remedy Company, of Philadelphia, put up specifics for nearly every disease, which are sold by all druggists, mostly for 25 cents a bottle.

1894 TAXES

Notice is hereby given to the tax-payers of the City of Plainfield, that the taxes assessed in said city for the year 1894 are now due and payable, and that if the said taxes are not paid by the

20th Day of December Next,

the names of the defaulters, with their respective taxes, will be returned to the City Judge for prosecution.

The Commissioners of Appeal in cases of taxation, will meet in the Council Chamber on the FOURTH TUESDAY IN NOVEMBER, next, the 28th, and sit from 2 p. m. until 5 p. m., or longer if found necessary, to dispose of all cases submitted to them for consideration.

JOHN JOHNSON, Collector of Taxes.

Dated Plainfield, N. J., Oct. 1, 1894. 10 17 td

Your valuables will be safe in

Doane's Safe Deposit Vault.

LOCK BOXES

From $3.50 to $10.00 a year.

"Quality not quantity" my motto.

Pure Goods, Clean Goods, H. M. Goods

At Gardner's Bakery, 41 Somerset st. 7 6 t

A. E. LINCOLN,

225 PARK AVENUE.

has just received an elegant assortment of rare ferns and other plants, also bulbs of all kinds, for Fall planting. She has a large supply of cut flowers daily.

H. Eggerding,

121 PARK AVENUE.

Manufacturer of the celebrated

C. O. D. CIGAR

The best 5c cigar in the State, and made on the premises from the finest Havana. Clear Havana cigars a specialty. A large assortment of the choicest brands of domestic cigars. 11 9 tf

CAPTIOUS CRITICS CARP

at us for asserting that the Kranich & Bach is the best of all pianos. They say that claimed for all pianos. All right, other dealers may honestly believe that their leading piano is as good as the Kranich & Bach. They think we're mistaken—we are morally certain that they are.

If you can find a better piano than the Kranich & Bach, you will have to travel a long way. It is the leading of all pianos. We keep a supply of them on hand

F. M. HULETT,

322 and 324 West Front st.

Of course it is nonsense to spend your money

For Wall Paper

Unless you get your money's worth. We claim to have the finest line of new patterns in the city. If so you ought to buy here.

WOOLSTON & BUCKLE,

141 and 145 North avenue.

Tel. 29B Established 1878.

ADDIS & SON,

PLUMBING AND HOT WATER HEATING.

Have your plumbing system tested with the Smoke process under pressure, preparatory for the sewerage system.

Opp Roberts's Livery 132 North Ave

HOAGLAND'S

Local Express.

Telephone 121.

Office 161 North Avenue

PASSAIC VALLEY DAIRY

PURE MILK from Jersey cows delivered at residence. Our Jersey Cream is rich and pure. Orders by mail promptly attended to.

J. C. COOPER,

8 21 tf Plainfield, N. J

TOWNSEND'S

MARBLE AND GRANITE WORKS,

SOMERSET STREET.

OUR MOTTO—Good work, good material at fair prices. 6 4 y

BIG DEMAND FOR BONDS

Bankers Struggle for the New Issue.

Indications Point to an Offer of a Hundred Million Dollars—Many Bids Made Below the Three Per Cent. Basis—Boston and Philadelphia in the Crowd.

New York, Nov. 24.—"The subscriptions to the new government loan when the bids are opened at Washington will be a most gratifying surprise to the government and the whole country." This was the statement of a president of a trust company who has been instrumental in promoting subscriptions to the bond issue.

The financial men who are interested in the movement have been very reticent about the preparations for the subscriptions and will continue so until the bids are opened, for business reasons, as it would defeat their own efforts to secure the bonds if any details of amounts or prices were made public.

Some facts were obtained, however, in the afternoon after the close of business, although the veil of mystery is not altogether lifted. It is quite certain that the issue will be largely oversubscribed, and the estimate of the leading bankers places the aggregate subscription at $100,000,000 or over.

It is impossible to arrive at any information as to the subscriptions of private investors, but there are sufficient facts at hand to calculate the subscriptions of the public and private bankers, insurance companies and bond brokers in New York city at from $75,000,000 to $80,000,000.

Two large parties will put in aggregate bids at a uniform price. There is the Stewart party, in which are included the trust companies, and the foreign bankers combined with some large capitalists, whose bids will foot up practically $50,000,000.

A second group of bidders includes the large gold-holding banks, such as the Fourth, Chase, American Exchange and National Park, and a number of smaller banks, which will subscribe for between $20,000,000 and $30,000,000.

The prices at which these two combined bids will be made are on a slightly different basis. The price offered by the Stewart syndicate is about 12-100 per cent. below the three per cent. basis. The bid of the bankers' party is to be on slightly higher terms, so that the bids of the Stewart party will have the preference. Bids from Boston will aggregate $10,000,000 and from Philadelphia $5,000,000. It is not known what Chicago and the western cities will do in the matter of subscriptions.

Not one member of the Stewart party will present greenbacks at the subtreasury to secure gold. Arrangements have been fully perfected and each individual member of this party knows where he can lay his hand upon the gold required.

There is, first, the gold in the New York banks, and in Boston and Philadelphia.

Then there is a plentiful supply of gold in California which can be obtained if desired. There is also a possibility that gold will be drawn from Europe if this syndicate obtains a full quota of its subscriptions.

BOUGHT STOLEN GOODS.

Jeweler Nelson and Two Young Men Arrested for Theft.

Providence, R. I., Nov. 24.—Felix McLaughlin, William Wallace, and John Nelson were arrested by detectives Parker, Swan, and Merrill on North Main street. McLaughlin has, since September 19, been stealing gold scraps and dust from his employers, the Waite-Thresher company, jewelers, and giving them to Wallace, who is also a jeweler, employed in the Kent & Stanley company, who sold them to Nelson at one-half to one-third the market value.

The police say that Nelson has been suspected of being a receiver of stolen goods for the past two years. Wallace was caught in the act of selling thirty pennyweight of scraps.

Paper Mills Destroyed.

East Stroudsburg, Pa., Nov. 24.—The plant of the Keystone Fibre company, a concern for making utensils out of papier mache in Stroudsburg, was destroyed by fire caused by an explosion in the bake-oven. The loss is fully $25,000. The insurance was very small.

Mill Hands Strike.

Lowell, Mass., Nov. 24.—The employes of Faulkner's mills in this city met and discussed the cut down. A committee was appointed to wait upon Messrs. Faulkner and tell them that the cut-down will be resisted. A strike is the probable outcome.

Barrett Convicted of Murder.

Cambridge, Mass., Nov. 24.—In the case of William Barrett, on trial in the supreme court here for the murder of James Farrar at Weston, last May, the jury returned a verdict of guilty of murder in the second degree.

Three Fatally Injured.

Omaha, Nov. 24.—A runaway motor car jumping the rails at a crooked street intersection, fatally injured the motorman and two of the passengers and seriously injured four others.

NEW YORK MARKETS.

FLOUR—Weak. Superfine spring, 1.75@2.10; spring patents, 3.00@3.80.

WHEAT—Easier. No. 2 red, 57⅝.

CORN—Dull. No. 2, 58½@59.

OATS—Easier. No. 2 white, 37½.

PORK—Quiet. Extra prime nominal, short clear, 14.50@17.00.

LARD—Dull. November, 7.30.

BUTTER—Quiet. Creamery, state and Pennsylvania, fresh extras, 25@25½c.; western extras, 26@26½c.

CHEESE—Strong. State, full cream, large, colored, fancy, 11⅛@11¼c.; common to fair, 9@9½c.

EGGS—Western steady at 24c.

SUGARS—Quiet. Granulated quoted nominally at 4 1-16@4¼c.

BEEVES—Inferior to good natives, 4.20@5.05 per 100 lbs.

SHEEP—1.50@2.25 per 100 lbs. Dressed mutton, 3@5c. per lb.

LAMBS—Fair to choice, 3.00@3.80; dressed lambs, 4@6c.

MAKES RED BLOOD

New Life for the Worn-Out Nervous Tissues.

The Body Gains Rapidly in Weight and Strength.

From the Greatest of All Nerve and Brain Restorers.

Paine's Celery Compound Makes People Well.

Watch the Crowded Streets of Any Large City.

By far the finest portrait galleries in the world are the crowded streets of a large city.

"What a serious, tired expression on most every face!" one can't help saying to himself. It is rare that one goes by that does not wear something of that strained, worn look; and how many more pale lips there are than rosy ones. How often the eyes are dull, the flesh flabby, and that tell-tale line from the corner of the lip to the angle of the nose, drawn painfully deep.

Poor health is unmistakable to the most casual observer. When the body is but poorly filled out with flesh and a feeling of languor pervades the system, plainly there is something lacking in the vital, nutritive powers. Impure blood is keeping the tissues poorly fed and starvingly vitalized.

Get the blood pure with Paine's celery compound and languor and debility will leave the body. Restore the nervous energy to the brain and nerve cells and good spirits and vigor will take the place of despondency and moodiness. Backaches, persistent headaches, that general feeling of fatigue, neuralgia, rheumatism and heart weakness that shows itself in freequent palpitation—are all but various symptoms of a nervous organization badly nourished. Paine's celery compound promotes the healthy activity of the organs that make the blood and keep it pure. The weak parts of the body are thus enabled to build themselves up when this magnificent nerve and tissue builder is employed. The complete recovery and repair of the diseased organs in this way goes on rapidly, naturally and the happy results are permanent. The effect of the intelligent use of Paine's celery compound in all wasting and debilitating diseases is to check at once the decline in strength, and to keep the tissues from further degeneration.

MILLIONS FOR PENSIONS

Result of a Hearing Before the House Sub-Committee.

Washington, Nov. 24.—The sub-committee of the house committee on appropriations having in charge the preparation of the bill appropriating money for the payment of pensions due in the year ending June 30, 1896, heard Commissioner Lochren in advocacy of his estimates for that year at the capitol.

As the result of the conference it was announced that the sub-committee would report to the full committee a bill appropriating for pensions $140,000,000, and for other expenses $1,381,000.

The commissioner stated that in the fiscal year ended June 30, 1894, the sum paid out for pensions was $139,804,461, which was less than the amount appropriated by $25,205,713.

Attempted Train Wrecking.

Biddeford, Me., Nov. 24.—An attempt at train wrecking was made by tramps on the Eastern division of the Boston & Maine about one mile east of West Kennebunk early in the morning. The men broke into a car-house and secured tools with which they removed spikes and bolts from the rails. The condition of the track was discovered by section men just before a train was due to pass.

The President's Health.

Washington, Nov. 24.—The usual cabinet meeting did not take place, having been posponed because the president was not well. The wet weather, it was reported, had aggravated his trouble with his foot, which has kept him indoors at Woodley for several days.

Against Bucket Shops.

Boston, Nov. 24.—The governing board of the local stock exchange has adopted a by-law to the effect that any member of the exchange who has anything to do with a "Bucket shop" shall be liable to a fine of $1,000 and to expulsion for the second offense.

Arrested for a Big Theft.

New York, Nov. 24.—George M. Irwin of Pittsburg who is alleged to be wanted for the misappropriation of $261,000, was arrested late in the afternoon at the Grand hotel, Broadway and Thirty-first street, on a warrant issued in Pittsburg.

Death of an Old Employe.

Hollidaysburg, Pa., Nov. 24.—Thos. B. Gilson, the oldest employe in point of service connected with the Pennsylvania Railroad system, has died here aged 81 years. In 1848 he was foreman of the construction work on the road.

Cheese Factories Close.

Green Bay, Wis., Nov. 24.—Five hundred cheese factories in Door, Brown, Kewaunee, Manitowoc and Outagami counties have shut down until next May.

Delegates to the Convention.

Lyons, N. Y., Nov. 24.—Delegates to the senatorial convention at Geneva were elected here. They favor John Raines as Lieut.-Gov.-elect Saxton's successor.

Local Weather Forecast.

Fair; much cooler; west winds.

BATTLE OF THE GIANTS

Scenes Before the Great Football Game.

Enthusiasts Flood Springfield Shouting for the Crimson and Blue—Disposal of the Two Teams—Capt. Emmons Will Play—Results Will Be Known Late This Evening.

Springfield, Mass., Nov. 24.—The great Harvard-Yale football game has brought thousands to the city from all over the country. The city is thronged with people, and the uproar over the blue and crimson is unprecedented. To the unprejudiced there was no favorite. But Harvard men were sure Harvard would win, and Yale men swore by the blue. The game will not be called until late and it will be evening before the result of the contest is known.

Everything was in readiness early for the game. Both Harvard and Yale teams arrived in the city, each with large followings. Yale money was freely offered at odds of 2 to 1 and 3 to 1, and was as freely taken by wearers of the crimson, so that with both sides satisfied betting ran high.

The Yale team arrived in the city in a special car at about 3 o'clock yesterday afternoon and went immediately to the International Young Men's Christian Training school, their regular rendezvous here. The Yale contingent and the coachers made the Cooley house their stopping place. The second eleven and a big following came in this morning. The Yale team spent the afternoon quietly, some of them walking out a little, but some staying in their rooms.

Every man was in good condition and the men are confident of winning.

The Harvard team arrived early in the evening, and in all a party of about fifty, and immediately went to the hotel Savoy, which will be their headquarters until after the game. None were allowed on the street last night.

Harvard—Emmons, left end; Hallo-night and will go into the game at the start. Charlie Brewer will also be able to start the game and Harvard hopes for the best. Both teams play in their regular positions and their line-up is as follows:

Harvard—Emmons, left end; Hallowell, left tackle; Mackie, left guard; F. G. Shaw, centre; J. M. Shaw, right guard; B. G. Waters, right tackle; A. H. Brewer, right end; R. D. Wrenn, quarter back; J. C. Fairchild, left halfback; Wrightington, right halfback, and C. Brewer, full back.

Yale—L. Hinkey, right end; F. T. Murphy, right tackle; W. Kickok, right guard; P. T. Stillman, centre; J. A. McCrea, left guard; A. M. Beard, left tackle; J. A. Hinkey, left end; G. T. Adee, quarterback; A. N. Jerrems, right halfback; S. B. Thorne, left halfback, and Butterworth, full-back

The total weight of Yale's team is 1891 pounds, and Harvard's is 1917.

The crowd at Hampden park is the largest in the history of the sport here. Every ticket has been sold by the management, though there is some probability that the numerous speculators will be stuck some. The weather has been threatening. The weather prognostications are good, however, and the park is in such good condition that a large amount of rain will not hurt it. The turf is in fine condition.

New Haven, Conn., Nov. 24.—With the departure of the Yale football eleven all football excitement ceased here.

Most of the football enthusiasts accompanied the eleven to Springfield, and spent the night there, although most of the Yale students did not leave town until the special trains began running this morning. There was no study on the Yale campus last night, and after 9:30 o'clock today all recitations were ommitted.

SHOCKS OF EARTHQUAKES.

Rumbling and Vibration Reported at Several Places.

New London, Conn., Nov. 24.—Slight shocks of earthquake were reported from towns adjacent to this city. They occurred between 8 and 9 o'clock, reports coming from Groton, Mystic, Lyme and Niantic. In each case the sound was of distant thunder and the vibration pronounced.

No damage is reported as far as known.

Miners Heavily Sentenced.

Ridgway, Pa., Nov. 24.—The miners convicted of arson and conspiracy at the Paine mines in June were sentenced as follows: Leo Wern and Edward Fox, one year each. Meyers, Rosenbeck and Gettner, on one indictment for burning the tipple, seven years each; other indictments held. Krittle and Swintner, five years each on one indictment. Of the miners convicted of riot at the Shawnut mines, seven received light sentences and the others were discharged.

Carnegie's Nail Mill Burned.

Beaver Falls, Pa., Nov. 24.—Carnegie's wire nail works, occupying a whole square in this city, was burned last night. The total loss will reach $100,000. Two hundred men will be thrown out of employment and the fire will likely stop the whole Carnegie intrests in this place.

Losses Drove Him to Suicide.

Chester, Pa., Nov. 24.—Losses of $15,000 in stock speculations have driven to suicide Chas. Depew, of Crum Lynne, a well-known and heretofore prosperous bachelor. He climbed into the hay-loft of the barn at his home and shot himself through the right temple.

The Attorney General Will Act.

Harrisburg, Nov. 24.—It is probable that an investigation of the foreign building and loan associations doing business in this state will be instituted by the attorney general.

The Accident to the Ericcson.

New London, Conn., Nov. 24.—The break of the Ericsson's air pump will keep the boat under repair till Monday or Tuesday.

Will Celebrate Bismarck's Birthday.

Berlin, Nov. 24.—Arrangements have begun to celebrate Bismark's eightieth birthday throughout Germany.

A VICTORY FOR PASKOLA.

It Receives the Official Endorsement of Eminent Experts and a Jury of Representative Citizens.

The suit brought by Ohio's Food Commissioner against a Cincinnati druggist for selling Paskola on the ground that it was nothing but glucose, resulted in a great victory for Paskola and a verdict against the State.

During the course of the trial, Prof. Shaller of the University of Cincinnati, testified that Paskola was not glucose, and even if it was, it would be harmless. He also bore witness to its activity as a digestive agent.

Prof. Wm. Dickore of the Miami College, testified to the same facts. So did Prof. Schmidt, the chemist of the Board of Health, Prof. Wm. Hoffman and others.

A practical test was made in court, showing the digestive action of Paskola on eggs and meats of various kinds, whereas glucose under precisely the same conditions produced no effect whatever.

This test but confirmed the experts statements and proved Paskola to be of great value in indigestion and wasting diseases.

This verdict disposes of the malicious attack that has been made against Paskola by interested rivals, and suits have now been brought against the proprietors of a well-known emulsion of cod liver oil for having given wide circulation to a false formula and other misrepresentations regarding it.

The animus of this attack will be the better understood when it is stated that Paskola is being largely used in the place of cod liver oil.

Other Things Being Equal,

The superior workmanship of our Home-Made Clothing would still command your preference.

But Other Things Are Not Equal.

Our style, fit and finish is entirely different to most of the ready-made Clothing offered for sale Perfection is stampedon every suit and overcoat

You can match our prices
You can match our prices

but you can't match our Clothing for the money. Don't judge by what you paid last year, for that is too much. See our elegant

$10 Line of Suits.

And at $14 and $15, real beauties, the sort we had to charge you $18 for last season.

Royal line of Overcoats
Royal line of Overcoats

Elegant Beavers in black and blue, in the new long cut, only $10.

Choice Chinchillas at $12 and $15.

Black and Oxford mixed Friezes at $15.

Same as our $18 Coat of last year.

Warm Winter Ulsters

at $11, $13, $16, and $20. 1893 prices, $13, $15, $18 and $25.

Equally good values in Boys' and Children's Suits and Overcoats.

McGregor & Co.,

850 & 852 Broad st

NEWARK, N. J.

METROPOLITAN

LIVERY AND BOARDING STABLES.

Horses boarded by the day, week or month. Especial accommodations for transient trade.

OFFICE AND STABLES,

147, 149, 151 NORTH AVENUE,

Oppo. railroad depot, Plainfield, N. J.

A. C. BLAIR.....Proprietor
FRANK DAY.....Manager.

Telephone 152, connected with all circuits of New Jersey, New York and Brooklyn. 8 10 y

HARPER'S

Toys, Games, Dolls, Holiday Goods, Diaries and Calendars for 1895

411 Park Avenue, Plainfield, N. J.

EDUCATIONAL.

Mme. Menzeli's School for Dancing.

PARK AVENUE HALL.

All the latest dances; waltz a specialty. For particulars address 339 Park avenue. 10 16 tf

Miss Fawcett's School,

25 Washington Ave.

Department for boys to the age of 12.
" girls and kindergarten.
Girls prepared for college.
Re-opened September 13.

DODWORTH'S

CLASS for DANCING AT THE Seminary, Plainfield,

WILL COMMENCE

Wednesday, October 31.

For terms and particulars, inquire of Miss E. E. Kenyon, at the Seminary. 10 2 2m-e

EAST GREENWICH ACADEMY,

EAST GREENWICH, R. I.,

About 14 miles from Providence on Narragansett Bay.

FOUNDED 1802.

Both sexes. Steam heat and electric light Endowed. Twelve courses, a good Gymnasium, a Cadet Corps, well appointed class rooms. $200 a year. Opens September 11. Write for illustrated catalogue.

Plainfield reference, W. D. W. Miller, 309 LaGrande ave.

F. D. BLAKESLEE, D. D., Principal.

7 25 y—ws-c

Afternoon Class for Young Ladies

Three times per week. Higher English Branches, French and Music. For terms apply MISS FAWCETT, 25 Washington ave.

ROCKVIEW HOME & DAY SCHOOL.

Re-Opened September 10, '94

Kindergarten, primary and intermediate departments.

Misses Peck, Principals.
Miss Edith Bond,
Kindergartner. For particulars address 317 East Front street.

Carpenters and Builders.

THEODORE GRAY,

MASON AND CONTRACTOR.

Estimates given, repairing promptly attended to. Residence 117 Hillside ave. 3 28 y

JOHN P. EMMONS

—Mason and Builder.—

Washington avenue and Prospect place

NORTH PLAINFIELD, N. J.

Jobbing promptly attended to 11 14 tf

D. L. HULICK,

CARPENTER,

And General Jobber.

Cabinet Work and Mantels a Specialty.

Jobbing Promptly Attended To.

Orders may be left at Brenner's Clothing Store, 26 Somerset street, or sent by mail.

Residence 178 Duer st.

PEARSON & GAYLE,

Carpenters and Builders.

RESIDENCE—W. J. Pearson, No. 15 Vine St.

H. N. Gayle, No. 18 Vine St.

ALL WORK PROMPTLY ATTENDED TO 7-21-tf

JOHN T. ODAM

PLAIN AND ORNAMENTAL;

Slate Roofer and Repairer

Residence, cor. Arlington ave. and 6th st. Yard, near Freight House. P. O. Box, Plainfield, N. J. New work warranted for one year. Slating over shingles. 5 10 y

GEO. W. STUDER,

CARPENTER AND BUILDER,

983 ARLINGTON AVENUE.

Jobbing of any kind promptly attended to. Estimates given; charges reasonable. 5 5 6m

McCullough's Steam Mill,

21 Steiner Place, North Plainfield.

H. H. McCullough, Proprietor.

Sash, Blinds, Doors, Mouldings, Scroll Sawing Turning, &c. Estimates cheerfully Furnished. 6-11-6

C. W. LINES,

Mason and Builder.

PLAINFIELD, N. J.

Residence—118 Liberty street.

Estimates cheerfully given.

Jobbing promptly attended to 11 16

Jno. J. Shotwell,

Wood Mantels, Tiles and Fire Place Furnishings.

221 Park avenue, upstairs 3 5 tf

PLAINFIELD SOUVENIR

SOLID SILVER SPOONS.

COLLIER'S,

103 PARK AVENUE.

ESTABLISHED 1869.

A. Lusardi,

No. 120 North Ave.,

Will be pleased to serve his friends and the public generally with first-class fruits and confectioneries, cigars, etc. Fresh roasted peanuts every day 10c. quart.

Branch store corner Front and Somerset streets.

MEDICATED

Sulphur and Vapor Baths,

followed by a thorough rubbing with alcohol; a wonderful help for rheumatism and skin diseases. For men only; hours 8 to 11 a. m., 2 to 8 p. m. H. HOSNESS, 26 North ave., Plainfield, N. J. Refers to Drs. Probasco, Endicott, Fritts, Tomlinson, Geo. W. Rockfellow and T. S. Armstrong. 5 27

[Copyright, 1894, by Bacheller, Johnson & Bacheller.]

CHAPTER I.—CONTINUED.

He followed reluctantly, lured by the wish to see the attractive countenance in the full light, but resolving as he went that he would make an excuse to leave at once.

She went so quickly and he so slowly, that she had entered the dining room by the time George reached the hall. She held the door of the room invitingly open, and spoke again as he stood hat in hand, on the threshold of the house.

"Won't you take off your coat and shake the snow off before you come in? Then, when this storm has passed, you will be able to start on your way again quite dry."

"I am deeply obliged to you for your kindness," said George, who was utterly bewildered by the situation in which he found himself, so that his words came haltingly from his tongue.

Seen in the bright light of the lamp which hung from the hall ceiling, his unconventional hostess was even more beautiful than she had looked outside in the darkness. She was tall and fair, with a figure more suggestive of strength than is usual in young women, almost masculine, indeed, in its unpinched, natural waist and rather square shoulders. A massive young woman, with long white hands and quick, lithe movements, and with a certain frank simplicity of manner which suggested that she did not live the cribbed and narrow life usual with the women of the middle classes. The very straightforward spontaneity of her welcome to this stranger was what one would have expected of a man, rather than of a young woman.

But the freshness, the unexpectedness of this was only another charm in the dazzled eyes of George Llewellyn. He found his heart beating faster, his

AND CLOSED THE DOOR BEHIND HIM.

tongue faltering, as he looked at her shyly, and forced himself to make an excuse. It may be noted that his first vague suspicions had melted suddenly in the glow of her beauty and of her gracious, smiling manner.

"I thank you, I don't know how to thank you enough," he stammered, already wavering in his intention of going on; "but I really ought not to take advantage of your kindness. The fact is I am traveling with some valuable securities—"

A sort of sickness seized George when he got as far as this, and made him suddenly stop. For as soon as he mentioned the securities he saw a flash of light on his hostess' face. As he paused, she took up his speech for him.

"If you have anything of much value about you, that is all the more reason why you should not stumble about blindly in the snow, as you were doing when I first met you."

And she stepped out quickly from the dining-room into the hall, drew him inside the house by an unexpected movement of a strong arm, and closed the front door behind him before he had recovered from the amazement into which the rapidity and decisiveness of the movements had thrown him.

"Really, I must beg you to let me go on now," said he, in a low voice, as he made a strong effort to pull himself together, and to resist the pressure which he knew she was going to put upon him to stay.

"And I must beg you to be more reasonable, and not to reject the good fortune the gods send, just because it happens to be offered by a stranger."

"I am afraid I must seem ungracious—" said George quickly, as he put his hand upon the handle of the door. But she, laughing rather nervously, turned the big key in the lock, and pulling it out in quite a leisurely manner, thrust it into her pocket, and sprang, almost at one bound, back to the dining-room door.

"If you say no to a woman, you know," she said as she once more invited him, by a gesture, to enter, "she finds some way of circumventing you after all."

CHAPTER II.—MAN'S REVENGE.

The young man felt himself torn as if by sharp thorns, with keen feelings, of passionate attraction, of repulsion as keen, and by a sense of imminent danger. He followed the girl into the dining-room, holding his bag with a firm hand, and looked at her with an expression which caused the blood to rush to her face, and her eyes to droop suddenly.

The table was between them, for she was standing by the fireplace at the opposite end of the room, leaning against the mantelpiece in an attitude which showed off the lines of her fine figure to unstudied advantage against the red glow. Her blush, the womanly bend of her head at his look, caused a revulsion of feeling entirely in her favor in the young man. And even as he gazed at her, bending a little forward to get a better view of her face by looking under the hanging oil lamp with its red shade, he saw that her expression of modest shame gave place to one of doubt, of fear. She looked up quickly, and their eyes met.

In a moment he felt satisfied, as an older man would not have been, that the suspicions her strange conduct had aroused were unfounded. He heaved a sigh of relief. He felt so much, however, that he had to put a constraint upon himself which made his manner abrupt, and his voice harsh as he spoke.

"I must go now," he said, turning abruptly. "Open the door, please."

He had turned his back to her, to avoid the strong influence he felt she had upon him. In the silence which followed his words, he heard her rapid and labored breathing. His doubts awoke again. He even glanced sharply round, as if in doubt whether she was not approaching him with some sinister purpose. And he saw that she had indeed come a little nearer, and that her large gray eyes were wide with doubt and fear.

"Why do you wish to detain me?" he asked, so sharply that she was taken aback, and gave a little forced laugh while she prepared an answer.

"Surely that is a singular way of acknowledging hospitality," said she, without looking at him, "to question the motives of it. Out here in the country we are not like the people in towns, who look shyly and coldly upon strangers. On the contrary, we offer them fire when they are cold, and light when they have lost their way. If you're so suspicious, why did you accept my direction as to the road you were to take?"

He paused before answering. It was not easy to tell her the reasons for the change in his attitude, although he could not but suppose that she knew them already. He had seen something of the world, and was not particularly diffident with any class of women.

But there was something about this girl, an air of innate refinement, the accent of a gentlewoman, a suggestion in her look and manner that she was playing a part for which she was not suited, which prevented his putting upon her outrageous conduct the construction he unhesitatingly would have done in the case of another woman.

He was hopelessly puzzled. He noted that the room, comfortable as it was, was shabby and worn as to furniture; that the girl's dress was severe in its inexpensive simplicity; that the glass and silver which had looked so imposing from the outside were exceedingly old fashioned. He noted also that the table was laid for two persons. And finally, he remarked to himself upon the fact that since he entered he had heard no sound indicating the presence in the house of any person besides himself and his mysterious hostess.

Just as he came to this point in his reflections, however, he saw in the lady's eyes a look which showed him that she was listening for some sound outside, rather than waiting for the answer to her question. So he made up his mind rapidly and walked quickly to the window, which was about three feet from the ground.

"You can see nothing from there but the snow falling," said the girl, in a voice which was not without a tremor of anxiety. "We are shut in here by a wall, as you may have seen, as a protection from the gales we feel here so terribly."

"IF YOU FOLLOW ME I'LL FIRE."

Without answering George put up his hand to throw back the catch of the window.

"Oh!" cried she, in a higher key; "you are not obliged to go out that way. If you will take a glass of wine to make amends for your doubts of my hospitality, I will open the door for you immediately."

Without waiting for an answer she left the room, and returned in a very few moments with a decanter of wine, which she placed upon the table. Without heeding the fact that he had opened the window, and was evidently on the point of making his escape by that way, she poured out a glass of wine, and offered it to him with her own hand, coming round the table and holding it close to him.

"You won't refuse, will you?"

George, with one searching look into her face, took the glass, and put his lips to the wine. Then he put the glass, with a firm hand, down on the table.

"You must excuse me," said he, shortly. "This wine is drugged."

She was very near to him as he spoke. The next moment she had snatched the bag from his hand and sprung to the door. In the second which followed the seizure she had got such a good start that she was able to slam the door in his face as he pursued her. By the time he had opened the door she had reached the extreme end of the long, narrow hall which ran through the house from the front to the back, and was pointing a revolver at him as he darted after her.

"If you follow me, I'll fire," she shrieked.

[TO BE CONCLUDED.]

WHISTLER AND THE MILLIONAIRE

Just What Really Occurred Upon a Celebrated Occasion.

Here is a true version of an oft-told story of Whistler, the distortion bearing only a faint racial likeness to the original:

A man from nowhere made a large fortune in London and at once proceeded to indulge a genuine, if somewhat crass, love of art. He sent agents the length and breadth of Europe to purchase the highest-priced pictures to be had; old masters, if possible; if not, copies by first-class artists, if they could be got to do the work. Modern artists were patronized in the original; in fact, he set up a private Luxembourg crossed with a spurious Louvre.

The home he built him was magnificent. No man in London with leanings toward art had such a house. Everybody, or nearly everybody, who was invited went to see it, to remain, to feast, even to gaze upon the millionaire at his easel, brush in hand, the robes of Japan or of Greece flowing about him.

But one crumpled roseleaf had the millionaire. Whistler would not go to his home. Millais, Tadema, Sargent and a hundred lights, only a trifle or so less distinguished, had graced his board, but Whistler could not be got through the front door. When he saw the millionaire coming he whisked around the corner; his notes of invitation, of adulation, he did not condescend to open; he turned a deaf ear to importunities of mutual friends.

The art millionaire was in despair. His wine turned to gall, his palette grinned at him, his sleep was infected with nightmare, which wore the disdainful smirk of Whistler. Even the famous white lock seemed to assume an air of lofty unattainableness.

I short, he was miserable, for until Whistler, the exigeant, the eccentric, the impossible, set the cachet of his approval, the art millionaire's position in the world of art was open to dispute.

One day Whistler abruptly sent him word that he would call upon him the next morning at ten o'clock. What actuated the great man will never be known. The simplest explanation is that it was one of his many freaks.

The art millionaire, fairly palpitating with joy, received Whistler at the entrance of his palatial home, effusive with welcome. Whistler bowed gravely. He uttered never a word. The millionaire offered his arm. Whistler took it impassively and permitted himself to be conducted over the house. He walked through rooms filled with the treasures of Japan, of India, of Turkey; rooms hung with priceless tapestries, inlaid with rare porcelains; rooms representing apartments in ancient Greece, Rome, Pompeii. He stared with fixed eyes and said never a word. A dining-room taken from a feudal castle, a hall arched like Cleopatra's bedrooms, whose silken hangings could have gone through the eye of a needle—never a word.

The host, much perturbed, but willing to make all allowances for the eccentricities of genius, finally flung aside the portieres of a great studio. In it were such couches and stuffs and curios as artists dream of. The easels were solid rosewood. Two-guinea-an-hour models awaited the leisure of the millionaire. Never a word. Whistler permitted his stony stare to roam from one object to another, then swung his host about, led him through the portieres, and made for the entrance. As they descended the grand staircase the millionaire burst forth:

"Great heavens, Mr. Whistler! Ain't you going to say anything?"

Whistler turned abruptly and regarded him for a moment with a solemn stare. Then he brought his hand heavily down on the millionaire's back and exclaimed hoarsely:

"It's amazing! And—there's—no—excuse—for it."—N. Y. Sun.

Anyone who has children will rejoice with L. B. Mulford, of Plainfield, N. J. His little boy, five years of age, was sick with croup. For two days and nights he tried various remedies recommended by friends and neighbors. He says: "I thought sure I would lose him. I had seen Chamberlain's Cough Remedy advertised and thought I would try it as a last hope and am happy to say that after two doses he slept until morning. I gave it to him next day and a cure was effected. I keep this remedy in the house now and as soon as any of my children show signs of croup I give it to them and that is the last of it." 25 and 50 cents bottles for sale at Reynolds's Pharmacy. T. S. Armstrong, Manage

Karl's Clover Root will purify your blood, clear your complexion, regulate your bowels and make your head clear as a bell; 25c., 50c. and $1. Sold by all druggists.

Captain Sweeney, U. S. A., San Diego, Cal., says: "Shiloh's Catarrh Remedy is the first medicine I have ever found that would do me any good". Price 50c. Sold by all druggists.

Children Cry for Pitcher's Castoria.

When Baby was sick, we gave her Castoria.
When she was a Child, she cried for Castoria.
When she became Miss, she clung to Castoria.
When she had Children, she gave them Castoria.

BAMBERGER'S.

"THE ALWAYS BUSY STORE."

BIG VALUE OFFERINGS

—IN—

New Dress Goods, Silks and Velvets

Bigger and better returns for your money than ever before and every piece and quality guaranteed by one rule—your money refunded for anything unsatisfactory.

SCOTCH CHEVIOT DRESS GOODS—38 inches wide, stylish and durable material, formerly 38c, now 19c

SILK SURAH—19 inches wide and warranted all silk, good color, black only, formerly 48c, now 29c

SILK WOOL MIXED GOODS—Fine hair line stripes, and mottled effects, full line of shades, 60c value, now 49c

COLORED AND BLACK CHINA SILKS—For street and evening wear, 20 different colors, value 50c now 39c

FINE FIGURED BLACK GOODS—All wool, new and stylish figured effects, 40 ins. wide, regular 60c value, now 39c

32 INCH BLACK VELOUR PLUSH for capes and wraps, and a quality never sold under $4 yd. A special bargain at $2.25

Mail orders promptly filled. Samples sent on request.

L. BAMBERGER & CO.,
147 and 149 Market Street,
Near Broad Street, Newark, N. J.

Palmer Cox's Book,
Latest and Best.

"Queer People"

Holiday Treat for All, Young and Old.
Exclusive control in Plainfield by this paper.
8 parts, 10 cents a part. No coupons.

Nos. 1, 2, 3 and 4 Now Ready
at the office of
THE DAILY PRESS.

This cut represents the
Eighmie Shirt.
It is the best fitting Shirt in the world. I have so much confidence in this Shirt, would like to meet some one it would NOT fit.
Are you the one?
G. A. HALLOCK,
109 West Front st.

Look at These Prices.

Black Lynx Circular Capes for	$6 00
French Coney Capes for	$10 00
Electric Seal Capes for	$15 00
Animal Neck Boas	$1 00
Ladies' Muffs	75c
Children's Muffs and Collars	$1 00
Large White Rugs	$2 75
Parlor Mats	$1 25
Animal Heads for Millinery	25c

The International Fur Store,
114 Park Avenue, Plainfield.
☞ Repairs and alterations our specialty.

MAX,
THE HIGH-PRICED
CATERER,
TELEPHONE CALL 81.

No dinner will be complete on Thanksgiving day without some of Max's carefully prepared

Crab Farcie

$2.50 a dozen; 25c a piece.
Chicken Consomme, 35c per quart.
Chicken Croquettes, $1.50 and $2 00 a doz., according to size.
Lobster Cutlets, $1.75 and $2.25 a doz.
Best fried oysters 30c a doz.
Oysters a la poulette, the very best, $2.00 a hundred.
All kinds of game at New York prices.
Chicken and Lobster Salad 30c.
Sandwiches, if by the quantity, very cheap.
Estimate for dinner parties at lowest possible figure.
All goods guaranteed first-class and prepared by an A 1 Cook.
Everything 20, 30 and 40 per cent below New York prices.

MAX WIERTZ,
544
WEST FRONT ST.

Go and see him. If he does not accommodate you, nobody else will.

THE DAILY PRESS

ESTABLISHED MAY 10, 1887 — PLAINFIELD, N. J., MONDAY, NOVEMBER 26, 1894. — TWO CENTS A COPY. $5 A YEAR.

C. E. THANKSGIVING.

LECTURE ROOM TOO SMALL TO ACCOMMODATE THE PEOPLE.

Congregationalists Give Praise to the Divine Source of Earthly Blessings.

The Young People's Society of Christian Endeavor of the Congregational Church held a special Thanksgiving service last evening. It was at first planned to hold the meeting in the lecture room, but owing to the large attendance it was held in the main body of the church instead. The room was very comfortably filled with the Christian Endeavorers and their friends who heartily enjoyed the meeting, especially the very interesting address of Henry M. Maxson.

The Christian Endeavor Society of the Seventh Day Baptist Church was specially invited and a large number of them were present.

After an opening hymn and prayer by Rev. C. L. Goodrich, a double quartette, composed of Miss Eda Beekman, Miss Bayne, Miss Julia Belknap, Miss May Levers, Horace J. Martin, William Jessup, Lyman Allen and Charles Belknap, rendered a selection "Now Thank we all our God".

A reading "For an Autumn Festival" was rendered by Miss Addie Parker Jackson in her usual finished and artistic manner.

After another hymn and reading of a passage of Scripture by Mr. Maxson, there was a solo by Horace J. Martin entiled "A Beautiful Land on High". It was finely rendered and was greatly enjoyed by all.

Following this came the address by Mr. Maxson. His topic was "Thanksgiving", and he commenced by contrasting Thanksgiving Day with the other holidays of the year.

He called it the great home festival when the wandering sons and daughters returned to the old home to meet once more. After speaking of the gradual passing away of the old-time Thanksgiving Day, he gave a brief outline of the history of the day from the time of its institution by the Pilgrims, through the first legal Thanksgiving Day made by proclamation by George Washington in 1789, up to the present time.

"What have we to be thankful for?" he said, and spoke most emphatically of the Christian Endeavor Society. He then told of the different arenas of work for the society, what it had already accomplished, and what it should do in the future. After many words of interest in regard to Christian Endeaver work, he spoke on reasons for thankfulness in the situation of our country today.

Rev. C. L. Goodrich dismissed the meeting with the benediction after a Thanksgiving collection had been taken up.

The instrumental music was furnished by Miss E. A. Whiting on the piano and D. M. Gardner on the ocarina.

Ragan, Thanksgiving Eve.

The Thanksgiving Eve entertainment in Plainfield will be a wonderful trip up the Rhine and through Switzerland, conducted by H. H. Ragan in Music Hall. The price of a reserved seat for this magnificent illustrated lecture will but 50 cents, and for 75 cents a course ticket including the Yosemite and the Yellowstone can now be procured at Leggett's Pharmacy, corner of Park avenue and Front street.

The Detroit Free Press says:

"His subject, 'The Rhine and Switzerland', was exceptional, not only in the subjects offered for illustration, but for the opportunity it gives the lecturer to draw on the legendary lore of 'the snowy summits old in story'. Both of these advantages were taken by Mr. Ragan. The photographic views illuminated by the oxyhydrogen light were far superior to those usually given by the stereopticon. Their photographic properties are lost in their realism, and the scenes on the Rhine, its quaint villages and moss-covered castles, the valleys and mountains of Switzerland, were pictured with rare vividness. Not least in their artistic merits is the fine coloring of the pictures. All this Mr. Ragan embellishes with a running comment of historical narrative, interesting description and fabled anecdote. He is a lecturer of more than usual merit, and his word-painting is quite as interesting as his illustrations."

History of Plainfield.

The November meeting of the Plainfield Branch Alliance will be held in the lecture room of All Souls Church Tuesday afternoon, Nov. 27, at 3. All women interested are cordially invited to attend. The subjects considered will be as follows:

History of Plainfield.
Settlement and founders.
The course of its development.
Distinguished men.

For rheumatism I have found nothing equal to Chamberlain's Pain Balm. It relieves the pain as soon as applied. J. W. Young, West Liberty, W. V. The prompt relief it affords is alone worth many times the cost, 50 cents. Its continued use will effect a permanent cure. For sale at Reynolds's Pharmacy. T. S. Armstrong, Manager.

LITTLE HAROLD IS DEAD

The Flobert Rifle Wound Was Fatal.

THE SHOT FIRED BY A PLAYMATE.

Distressing Accident Illustrating the Danger of Permitting Firearms to Be in the Reach of Children—Two Families in Deepest Grief Over the Occurrence.

The lamentable accidental shooting which was recorded in The Daily Press of Saturday, and in no other paper, terminated fatally yesterday morning.

There have been many conflicting stories afloat concerning the sad affair, but the following is the true statement of the case.

Clarence Rocap, son of Charles E. Rocap, was 11 years old November 16. Harold Greenleaf, only son of George E Greenleaf, a draughtsman of the Pond Machine Tool Company, was just 9 years old. The boys lived side by side, and on Saturday both boys begged their mothers to let them go and play football at MacDonald's in Evona.

The boys went off together and played football for some time. It seems that there are several older boys in the neighborhood who own rifles. Clarence had been with these boys and watched them try to drill lead out of an old rifle, some days previous. This old rifle had, unknown to Clarence and Harold, been sent off to be repaired; but in the barn stood two other rifles.

As the boys stopped playing football, they all wanted a drink save Clarence. He went into the barn. Harold Greenleaf stood near the barn door, and Clarence took up what he supposed to be the old rifle, and playfully raised it in the air and let go the trigger. He had no sooner let it fall than Harold Greenleaf fell.

Clarence Rocap ran to him and said: "What's the matter?"

Harold said: "I'm shot!"

The boys gathered round him, and Clarence pulled open his shirt, and saw blood. He told the boys to get rags quick. He himself held his finger over the bullet hole until the rags came. Then the people in Mr. MacDonald's house carried him into the sitting room. Kind neighbors ran to the factory for Mr. Greenleaf, and the boys ran to the coal yard of Davis & Stevens, whence telephone messages were sent. In about fifteen minutes three physicians were there, Drs. G. W. Endicott, E. W. Hedges and B. Van D. Hedges. Clarence ran home crying, and himself covered with blood.

Mr. and Mrs. Rocap hurried to Mr. MacDonald's. The doctors found that the bullet had entered the breast bone, glanced off below the heart, and then they could not trace it.

Dr. B. Van D. Hedges remained all night with Harold, and at 11 internal bleeding set in. At 8 a. m. Sunday the doctors said it was only a question of a few hours. About 11 death came.

Clarence Rocap had never had a firearm, and never had been allowed to use one. He is nearly prostrated with grief. Mr. and Mrs. Greenleaf have a greater sorrow, for it was their only son; and the bright little curly-headed fellow was a great favorite.

While Clarence is blamed for using the rifle, it is also felt that the men were at fault who permitted a loaded gun to be where so many small boys constantly play.

Both boys were nice children. Clarence was in Miss Humpston's class at school, but Harold had never yet gone to school, being tutored at home.

The County Physician and police investigated the matter thoroughly, yesterday, and exonerated all parties concerned from blame. After consulting with the Prosecutor, the County Physician issued a burial permit.

The boys who witnessed the accident were Bert Brandon, Bert King and Samuel McDonald. The rifle was owned by Wm. Morgan.

Thanksgiving for the Poor.

The Relief Association intends giving the usual Thanksgiving dinner this year to its beneficiaries and the town poor. It is hoped that the many friends of the society will contribute generously, as is their custom, towards the supply, for the number to be helped is always a large one.

Contributors of money, vegetables and poultry may be sent to the Relief rooms, 303 West Second street, Tuesday, Nov. 27, and until noon Wednesday, Nov 28.

If poultry be sent, chickens or turkeys not exceeding in weight 8 lbs are requested.

SALLIE AMES BROOKS,
Secretary.

Conductor Hatfield's Train Stoned.

When the New Jersey Central train due at Perth Amboy at 9:05 a. m. reached there Saturday Conductor A. B. Hatfield of Plainfield reported that his train had been bombarded with stones or shot while passing through the woods just south of Woodbridge Junction. No one was injured, but several windows were smashed. Some of the passengers said when they reached Perth Amboy that the train had been shot at, but others claimed to have seen three boys throw stones.

FIRST PHILHARMONIC.

GRATIFYING REPETITION OF FORMER SEASON'S SUCCESSES.

Miss Lillian Blauvelt Captivates a Critical Audience, and the Instrumentalists Give Rare Example of Perfect Orchestral Harmony.

The New York Philharmonic Club gave a perfect performance in the Casino of the Country Club, Saturday night, and the soloists who assisted were thoroughly successful in pleasing a critical though indulgent audience. H. O. Newman is to be congratulated upon his public spirit in bringing the Philharmonic Club to Plainfield, and again upon the generous response accorded to his request for subscriptions, for the Casino was well filled at the club's first appearance of the season. That the series will be one of the most successful ever inaugurated in this city is now assured.

The work of the club members, Saturday, was on a par with that finished excellence which has made them famous. No matter how intricate the subject, their rendition seems always to be equally dextrous and sympathetic. They always present the selection in the manner which would most please the author, were he present, and that art lends added charm to their own genius.

The programme presented Saturday has been printed in these columns, and it is difficult to single out any part of it as being particularly well played; the whole being so satisfying. The new Pizzicati by Gillet was received with marked favor, likewise a Gavotte by Hofman.

Henri Haagman's 'cello seemed imbued with life under his deft fingers. The Elf Dance by Popper, a wonderfully difficult selection, was presented in all its striking beauty by the player. On encore he played an adagio by Gutterman.

Miss Lillian Blauvelt, as Mrs Smith is still named on the concert stage, won the admiration and one might almost say the affection of everyone present. Her grace of manner added to personal charms made her natural talent seem more pronounced than that of any singer who has appeared in Plainfield for years. Her voice has a flexibility and clearness of tone that is seldom found with one of such sweetness as hers.

Encores were demanded of her after both her selections, and she responded most graciously. Her husband accompanied her, and his playing was so modulated that her clear, firm voice was always well supported. Her encores were Mrs. Beach's "Ecstasy" and Van der Stucken's "Fallih Fallah". Miss Blauvelt studied under Van der Stucken.

Sol Marcoseon proved himself a brilliant young violinist. He was forced to respond to a vigorous recall, and gave Germany's national hymn. This he played in a very wonderful manner, carrying the air and an intricate accompaniment without a break.

The quartette of violins, viola and 'cello was certainly as harmonious as any number on the programme. Many present doubtless wished that Eugene Weiner, the flutist, might have been named for a solo. He is leader and manager of the Club, and has been a familiar figure of the concerts ever since the old days when they were given in the First M. E Church. He is the only remaining one of the originals. It is hoped he will be given solo part in the next concert on Tuesday, Dec. 18, when Miss Clara C. Henley, soprano, and Conrad Behrens, basso, will be the soloists.

NEWS OF NEAR NEIGHBORS.

Warrenville.

Mr. Malraison is building a new house on the old Moffett farm.

Isaiah Coriell has sold his farm and bought a house on LaGrande avenue, Plainfield.

It is reported that Alfred Nelson will open a grocery store in Plainfield, in the store formerly occupied by Simon Braider on Somerset street.

Mrs. Andrew Flammer of Springdale died Tuesday, Nov. 20. Services were held in the Springdale M. E. Church Thursday, Nov. 22. She was buried at Springdale.

An entertainment will be held in the basement of the M. E. Church at Mt. Horeb Thanksgiving Eve. The proceeds are for the benefit of the church.

David Codington has moved into his new house on the hill, Mt. Bethel.

BEN BOLT

Football Thanksgiving Day

The Leal School football nine will play the Stevens Institute team on the Crescent Oval Thanksgiving Day at 2:30 p. m. The admission will be 25 cents.

"It is a pleasure to sell Chamberlain's Cough Remedy," says Stickney & Dentler, druggists, Republic, Ohio, "Because a customer after once using it, is almost certain to call for it when again in need of such a medicine. We sell more of it than of any other cough medicine we handle, and it always gives satisfaction." For cough, colds and croup, it is without an equal. For sale at Reynolds's Pharmacy, Park and North avenues. T. S. Armstrong, Manager.

SIGHT, SILENCE, SONG.

NOVEL PUBLIC MEETING OF THE W. C. T. U.

Temperance Truths Told by Stereopticon Views—A Large Audience Impressed by the Service.

The "Silence Meeting" held in Music Hall yesterday afternoon under the auspices of the W. C. T. U. proved to be as interesting as it was novel, and it was enjoyed by an audience that crowded the hall.

The meeting was opened with Congregational singing, led by Horace J. Martin. This was followed with pleasing vocal solos by Miss Kittie Glenn, Miss Etta Krymer and Miss Bessie Blair.

The selections by the trio, Mrs. B. T. Barnes, piano, P. Ludwig Conde, violin, and Firmin Ferrer, 'cello, was delightfully rendered; and added much to the interest of the meeting.

The novel part of the programme was the exhibition by use of stereopticon and large canvas of Scripture selections and quotations from eminent men and leading newspapers in regard to the liquor traffic. Except during the singing not a word was spoken.

The whole affair was decidedly successful in carrying out the purpose of the women, that of spreading temperance truth.

J. Hervey Doane, Walter Freeman and Curt Gottheil made the excellent slides, and manipulated their exhibition.

Plainfield's School of Music.

The musicale recently given by the advanced pupils of the Plainfield School of Music at their rooms in the Babcock Building is an event which should mark an era in the history of Plainfield.

Avowedly musical as the population is, many are yet ignorant of the exceptional advantages offered here at home for thorough and scientific study; but a brief review of events whose direct bearing may have been overlooked will prove that the claim is not without a firm basis.

Nearly two years ago, Walter Arnold Hudson of New York opened a studio of voice culture in Mr. Hulett's rooms on West Front street, and introduced himself to the public through a recital which he gave in the First Baptist Church with the kind assistance of Wm. E. MacClymont. Mr. Hudson came to Plainfield wholly without local influence, relying for success upon the belief that genuine merit, if united with patience and earnestness of purpose, will ultimately win recognition. That recognition has been won, and is perhaps the more secure because it has come slowly.

In the Spring of 1893 Mr. Hudson moved his studio to the Stillman Building, and a year later he conceived the idea of founding a school of music, for which purpose he associated with himself Wm E. MacClymont and P. Ludwig Cande.

Mr. MacClymont's qualities as a musician are so well known in Plainfield that they need no comment, but it is pleasing to note that his merits have attained more than a local recognition, as is proved by his membership with the New York Manuscript Society.

Mr. Conde also has an excellent local reputation of long standing, and his ability as a teacher of violin and 'cello was well illustrated by the work of his puplis in the concert which he gave in the Casino the evening of May 1. His studies in Germany during the past Summer have undoubtedly fitted him to do even better work.

Of Mr. Hudson, as the founder and director of an institution whose need has long been felt, it may be well to speak more fully. A pupil of the elder Lamperti (to whose training is due the fame of the prima donna Albani), Mr. Hudson has reaped every advantage to be gained from a thorough course of study with the great teacher. The superiority of his method is evident from the ease of his tone production, the remarkable distinctness of his enunciation, and the perfect evenness of tone quality throughout the whole compass of his voice, while his artistic interpretations evince a mind of deep musical sympathy. That he has the gift of imparting a practical knowledge of those qualities which make his own singing so admirable, was demonstrated by the work of his puplis, Miss Stevens and Mr. Bond, who, after but little more than a year of study, successfully rendered the soprano and tenor solos in the performance of "The Holy City" given in the First Presbyterian Church July 8.

In these days of charlatanism and pretence, the work of a thorough and conscientious teacher cannot be too highly valued; and Mr. Hudson deserves the gratitude of the musical public for his individual work, as well as for the foundation of a school of music of the highest standard.

Nolan's Light Sentence.

Edward Nolan, who sold Jersey Central metal to Junkman Haulenbeck, was sentenced by Judge McCormick to 30 days in jail. The lightness of his sentence was because he materially aided in Haulenbeck's conviction.

As already stated in these columns, Haulenbeck got one year in State Prison. His wife wept bitterly in court.

CANDIDATES SPEAK.

School Board Nominees State Their Position.

IT IS AS THE PRESS PREDICTED

They Decline to Be Bound by the Resolutions of the Convention Which Nominated Them, and Say It Will Be the Duty of the New Board to Test the School Law.

The following was sent to The Daily Press today for publication:

To the Voters of the City of Plainfield:

GENTLEMEN—We note the expression of opinion made by the Republican Convention regarding Senate Bill No 51.

There has been no intention on the part of the Board of Education to act other wise than in accordance with all laws relating to their duty; and whoever may be future members of that Board will no doubt pursue the same course.

It will be the duty of the new Board to ascertain just what their powers are, a duty that cannot be avoided, whoever may be members of it and whatever may be their individual opinions in regard thereto.

Should the voters of Plainfield decide to retain us in the positions we have occupied in the Board we will serve the interests of the city as well as we can. Should we be relieved of duty we will take no exception and express no regrets

Respectfully,
J. B. PROBASCO.
LEANDER LOVELL

Plainfield, N. J., Nov. 24, 1894.

[This reaches the voters of Plainfield after Messrs. Probasco and Lovell have filed their acceptances of the nomination for School Trustees. Before nominating them, the Republicans in convention adopted a platform which is virtually repudiated in this communication. Directly after their nomination Chairman E R. Pope said: "They are certainly bound to that platform. They cannot honorably accept the nomination without agreeing to abide by the resolutions." The announcement of their independence is made at such a late hour that the citizens have now no opportunity of preparing a ticket against them. By law no nominations are possible after tonight.

OLIVER L. TWEEDY.

From The San Angelo Standard, Texas, Nov. 17, 1894

The city was startled Thursday night when the news arrived from Knickerbocker that Oliver L. Tweedy had died there suddenly of heart failure at 6 Thursday evening. Oliver L. Tweedy was one of the oldest and most respected citizens of Tom Green County. He came to this county about fifteen years ago from Plainfield, N. J., and became interested in commercial pursuits at Knickerbocker, where he has lived ever since. Every year of his life added new names to his list of friends, and it is no mere empty praise to say that he was one of the best liked and most respected citizens in the county. His warm heart, genial, kindly ways and open hand will be sadly missed at the little village in the hills and here in town, where his frequent visits were always enjoyed. The funeral services will take place today at the residence of his brother, Joseph Tweedy, on Beauregard avenue, at 4 p. m. The remains will be taken to Danbury, Conn., for interment.

Thanksgiving's Turkey Trip.

The sale of seats for the elaborate production of "A Trip to Turkey" which comes to Music Hall Thanksgiving night has opened at the box office and from all indications they will have an immense house. This company is composed of artists of merit, the production is full of sparkling music, songs, dances, a strong chorus and ballet led by the European sensational dancer, Donna Dean. The costumes are gorgeous in Oriental beauty and the special scenery magnificent in every detail.

He That Ruleth His Tongue—

Lawrence Wallace of Fanwood, who on Wednesday afternoon was committed to jail by Judge McCormick for being noisy in the court room, was set at liberty Friday afternoon.

In discharging him Judge McCormick said that the Court hoped his experience had taught him a lesson; such characters as he, if they see proper to enter a court room, should remember that silence must be observed.

Fraternal Visit.

Several members of the Grand Army of this city will go to Jersey City this evening to attend the reception given by G Van Houten Post to Commander-in-Chief Thomas Lawler of Illinois, and Staff and Department Commander John Shields of Flemington and staff in the Tabernacle, Jersey City.

Four Dead in One Family.

A sad case of affliction to a family near Stony Hill, whose names we are unable to learn, is the death of four children during last week by that dreaded disease, diphtheria.

TROLLEY PROGRESS.

PISCATAWAY ALMOST UNANIMOUS IN ITS FAVOR.

Rev. J. B. Cleaver Appears in Opposition—The Company Has Secured the Right of Way—Another Meeting Soon.

A large attendance made a lively meeting of the Piscataway Township Committee and voters Saturday morning and afternoon. Rev. J. B. Cleaver appeared in opposition to the enterprise, but chiefly for personal reasons. The company has secured nearly all the frontage in the township, and 90 per cent. of the lineal frontage, and 75 per cent. of the assessed valuation in the township.

The meeting was adjourned, to meet again Monday, Dec. 3.

HIGH SCHOOL NOTEBOOK.

It was announced by Superintendent Maxson this morning that the arrangement of prizes for the essay of "Tobacco, its Use and Abuse" had been changed. Instead of a general contest open to all the school, there will be a special prize of $3 for the best essay in each class. The date on which the essays are due has been changed from Dec. 10 to the first Thursday after New Year's Day.

It was also announced that the donations for the regular High school Thanksgiving offering would be received tomorrow and exhibited on the platform in Assembly Hall before they are distributed.

The High School boys played basket ball Saturday afternoon. Two games were played between the regular team and the scrubs, both of which the regular team won, first by a score of 25 to 0 and in the next 13 to 0 The goals were made by George P. Smith '98 and Volney F. Green '96.

The last practice before the match games will be held this afternoon in the Y. M. C. A. gymnasium.

There was a meeting of the Senior Class immediately after dismissal. John V. Beekman, Jr., was elected vice president.

It was decided that the class should unite in their donation for the High School offering. Valentine Cander was appointed a committee to take charge.

NINETY-FIVE.

The Black Crook.

The attraction to be presented in Music Hall, Saturday, December 1, is the world-famed spectacular romance "The Black Crook." It has been played more times than any play known to American theatre-goers. The scenery of which there are tons, is alone worthy of especial attention, and when the superb dramatic cast, the charming ballets, the dazzling costumes and the sumptuous transformation scenes are considered, not to speak of the numerous European specialties, it is easily the most imposing production that our citizens will have a chance to witness this season. Its long run at the Academy of Music, New York, and its success on tour last season, should lend additional interest to the engagement here.

All Souls Lectures.

A fine course of lectures has been arranged for All Souls Church, to take place as follows:

Dec. 7—"Walt Whitman", by Rev. Merle St. Croix Wright.

Dec. 14—"A Half Dozen English Cathedrals", by Rev. Hobart Clark. Illustrations by Wm. L Gibbs.

Jan. 4—"The War between China and Japan", by Rev. Watari Kitashima, Ph.D.

Jan. 18—"The Labor Problem", by Hon. Roswell G. Horr.

Feb. 1—"George Eliot the Poet", by A. Emerson Palmer.

The lectures are to begin at 8. Course tickets, $1, will be on sale at Hebard's and Leggett's drug stores.

Watchung Park Newcomer.

Messrs. Hand & Runyon have sold one of their choice Watchung Park properties to Frank Hand. The location is Fairview avenue. The price was $6,500. Mr. Hand and family will take possession about the middle of next month.

Plainfielders in It.

Barnett, Cuming and Monte Scott are among those who take part in the bicycle races in Madison Square Garden this week.

Orange and White.

The Music Hall boxes occupied by the Kappa Delta Phi of the High School, at the great Ragan lecture Thanksgiving Eve, will be decorated with the new society colors, orange and white.

Mr. Ira P. Wetmore, a prominent real estate agent of San Angelo, Texas, has used Chamberlain's Colic, Cholera and Diarrhoea Remedy in his family for several years as occasion required, and always with perfect success. He says: "I find it a perfect cure for our baby when troubled with colic or dysentery. I now feel that my outfit is not complete without a bottle of this Remedy at home or on a trip away from home. For sale at Reynolds's Pharmacy, Park and North avenues. T. S. Armstrong, Manager.

Highest of all in Leavening Power.—Latest U. S. Gov't Report

Royal Baking Powder

ABSOLUTELY PURE

BILL MARLIN'S THANKSGIVING.

BY CAPTAIN W. H. SHELTON.

[Copyright, 1894, by American Press Association.]

"IT'S all in a lifetime, Jack," says Bill Marlin, knucklin the brine out of his eyes. "And I ain't complainin o' grub er grog aboard this 'ere raft, but if the old man had been so eminded as to take my advise and leave the cook's cat aboard stidder heavin her over the rail soon's we left port the brig 'u'd a been makin into Boston in another week stidder hevin gone to Davy Jones', and him, with the rest of the crew, clawin seaweed 'longside of her. I wouldn't kur a rope's end fur this 'ere turn in the tide," continued Bill, takin an extra half hitch in his lashin's, "if I hadn't made a date with a shipmet o' mine, Lijah Hawkins by name, hailin from New Bedford, when he's afloat, but now bein ashore in them 'ere parts. When I pass my word, Jack, it's same's if I signed articles, and that's mor'n I've done aboard this crib."

The raft was made of spars and empty pork barrels, with a cutdown jib rigged on a jury mast forward, and our stores and dunnage in a lead colored chest lashed amidships alongside of the water cask, and the whole drippin outfit rolling on the seas, climbin up hill and sousin into the trough and clawin off sideways like a fiddler crab.

Accordin to our reckonin, this was the 13th of November (year '45), and three days before the brig Nancy of Portland, from Liverpool into Boston, with a cargo of tin plate, had been struck by an easter, and the captain had driven her before the winds for 48 hours under next to bare poles until her fore and main sticks went overboard in an extra gale, and her rotten old hull sprang a-leak. When the old man gave up the pumps, expectin her to go down before mornin, we provisioned the two quarter boats regular, and the captain, hevin the compass, and Bill Marlin, bein mate of the Nancy, hevin only the ship's barometer to sail by, the crew was that crazy to go in the captain's boat that they swarmed over the side and swamped her before our eyes, leavin Bill and me leanin on the rail and the old man and all hands goin to the bottom like lead afore we could heave 'em so much as a rope's end.

Me and Bill eased away the other boat, and when she struck the water a cross sea stove her against the brig and crushed her like an eggshell.

"Shipmet," says Bill, "it ain't fittin to go to sea jist yit, and what we've got to do is pump 'er," and pump her we did all that night, watch and watch, the other one lashin the raft. By mornin the water had gained nine inches on us, and the ship had settled that much by the side. Bill's face was long, but he allowed it warn't no use to put off till the raft was shipshape and her stores lashed proper, so we worked and pumped till near noon and swung the whole outfit overboard by the mizzinmast boom and got onto it in our oilskin pajamers and clear of the Nancy in time to see her go down bow on.

When I asked Bill what the nature of his engagement with Hawkins of New Bedford might be, he said it was social and religious and included wearin alongside and heavin aboard a Thanksgivin dinner, and he had the old man's consent beforehand for the cruise ashore.

"I was two year shipmet with Lige abound a Bedford whaler up north in 38 and 9, and then I struck him agin in 42 aboard a West India lime juicer in the coastin trade, and comin into Boston on time we had shore leave together on Thanksgivin day, and bein New England born of honest fisherfolks we kept the day proper, accordin to our lights. The next I seen of o' Lige after we left the lime juicer was when we saw breakin out the Nancy's cargo alongside the Liverpool docks him a-celebratin his last day ashore afore the schooner sailed for New York and long with 'im a Kaboka sailorman what I'd messed with aforetime on a guano ship from Callo to Frisco, and after cruisin around with them two all day, bein sober, I made the date with Lige and seen the two aboard the Lightfoot, which was a three master and a-heavin of her anchor then and there for to put to sea."

BILL SAT UPON THE CHEST.

Bill hevin said them words, a green sea combed over his end of the raft, and when he came up blowin he pulled the glass out of his pocket, and holdin it up he says, eyin it careful: "She's gone up five points, Jack, since we shipped, and I 'low she's moderatin. What quarter's the wind in?"

"How do I know?" says I. "Hain't the old man got the compass?"

"So he has," says Bill, "and he ain't needin of it either, hevin made port. I've been 20 years afore the mast," continued Bill, lookin grieved, "in nigh as many ships, and I've obsarved that when a sailorman ships in a hurry he ginerally carries some article in his dunnigs what he'd better left behind." The glass was right, and before night set in the sea had moderated perceptibly, and although we were awake all night securely lashed to the raft, drenched with salt water and hevin nearly perished with cold, hope revived at the comin of daylight. The runnin seas had quieted to long smooth swells, and then the sun came up over the port bow and put new life into us. We unlashed ourselves from the chest, where we had been sittin back to back for eight hours, and spread the bit of sail and set her course west, as there away New Bedford lay, and Bill swore while there was a biscuit in the locker he'd do his best to keep his date.

"Lige Hawkins is an out and out sea lawyer," said Bill, "and altho' 'tain't no use I'd feel more easy in my mind to know she's headed for Bedford." Then we ate some pilot bread and dates out of the chest and took a swallow of rum and rummaged down to the pipes and 'bacy and took off our oilskin pajamers to let the sun have leeway onto our woolens. Bein refreshed, Bill set on the chest and tended sheet while I lay astern and held her across the swells with a long oar.

"I won't say as I altogether like this," remarked Bill between pulls at his pipe, "but I tell you, Jack, the next ship I sign aboart 'ull be after I 'zamin her sticks. It's my opinion them as was on the Nancy had dry rot into 'em, not to mention the hull."

"I'm glad you're expectin to have the chance to sign again, Bill," I said.

"In course," cried Bill. "I've been shippin aboard one tub after another all my life, and I 'low to keep on doin of it."

After that the weather held fair, with plenty of wind astern, and we worked the raft, watch and watch, and got our regular sleep. On the sixth day of the cruise, which was the 24th of the month, some wreckage hove in sight dead ahead, and when we made it it proved to be the two masts of a schooner held together by the stays, with booms and gaffs and main sheets complete and all the halliards.

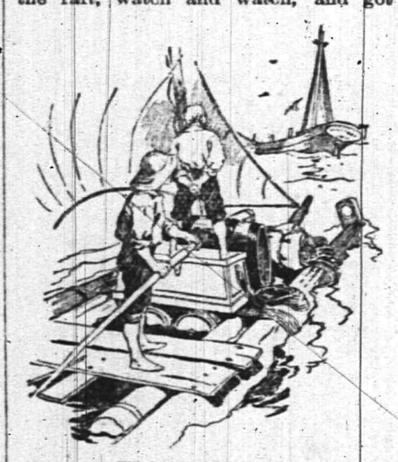

WE CAME ALONGSIDE.

"More dry rot," says Bill, "but I reckon we better wear ship and tackle to it." The sea bein calm, we did so, and Bill got off his togs and boarded the sticks, with a line about his middle and a meat knife from the chest in his teeth. It was an all day's job, but with an occasional dram to keep out the cold we got off the sails and floated the masts end for end and lashed one on our starboard side with the boom across the stern and the other to port with her boom across the bows, and with the gaffs turned up and guyed forward and rigged with canvas we had a craft that no sea could make under, although it might sweep us off.

"There," says Bill after we got her under way, with the sun an hour high over the port bow, "she may not be fast, but she's stanch, and we're b'ilin away for Bedford."

Afore sun set we sighted a ship to leeward beatin up against the wind, and when she came alongside she hove to and sent off a boat.

I was feelin mighty chipper at the prospect of seeing the American flag again, but Bill Marlin sat on the chest amidships puffing away at his pipe.

"Lower away the mainsail and ease 'er," roared Bill.

I lowered the sail, and the raft laid to, and by that time the boat swung alongside, eight oars up, man-o'-war style, and the starchiest Yankee mate in the stern that ever sailed out of Boston.

"Come, tumble aboard here, men," says the airy mate, "and be quick about it. There's no room for that chest."

"Where ye bound?" says Bill Marlin, takin out his pipe and spittin to windward.

"What's that to you where we're bound?" growls the mate from Boston.

"Look a-here," says Bill Martin, "I've got a date with a shipmet in New Bedford, and your bow looks to be onto the wrong end o' the ship. I ain't goin back to Liverpool, and you better git your boathook out o' my sta'b'ard sail."

"What time are you due in New Bedford on that timber crab?" says the mate, laughin.

"On Thanksgivin day," says Bill. "Whenever that is."

"Well, that's tomorrow by order of the governor of the commonwealth of Massachusetts," says the mate.

"You might a-missed yer reck'nin," says Bill.

"No," said the mate. "Here's a Boston paper a week old with the proclamation in it," and with that he hove the newspaper onto the raft.

"Well, where be we anyway, shipmet?" says Bill, softenin.

"We're five days out from Boston," says the mate.

"A-beatin and a-clawin up agin a head wind and sea," says Bill, scratchin his head and pullin the glass out of his pocket and holdin it up.

"Are ye comin aboard or ain't ye?" roared the mate, standin up in the stern.

"Stan by, shipmet," says Bill, "and leave me time to settle. Fair and stiddy at that. Thanks kindly, officer," says Bill, standin up himself alongside the chest. "The raft keeps her course for Bedford."

"Anything you're short of?" says the mate.

"I wouldn't refuse a little extra grog and somethin ready cooked," says Bill.

While we were layin to for the donation the moon came up off the stern post, and Bill spelled out the governor's proclamation. The mate did uncommonly well by us, and besides the grog sent us a four pound lump of plumduff. And the quartermaster who brought it had been a shipmet of Bill's somewhere in the China seas, and a finer night with a fairer wind I never saw aboard ship than that was time we got under way.

"I never knew any luck come of changin ships at sea when the other one was goin in the wrong direction," says Bill, "though I wouldn't mind boardin one headed for the 'Merican coast. I know Lige is layin off for me in Bedford, keepin his date, and I 'low to report thar soon's I can get ashore."

Somewhere about two bells Bill turned in behind the chest, and in five minutes he was snorin like a trumpet. The wind freshened, and the rafted bowled along for four hours at a three knot gait, and it must have been past midnight when I gave the helm to him. It seemed like I hadn't more than just got to sleep when Bill woke me up.

"Brace up, Jack," he says, "and lend a hand. There's a wreck o' some sort layin off the sta'bo'rd bow, and I 'low to sheer up and board 'er."

WHEN WE SAT DOWN TO THE SPREAD.

Sure enough, not two miles away was a hull layin rather low in the water, with the mizzenmast standin.

"I've had my eye onto her for an hour," says Bill, "and I'm a lubber if she don't belong to the two sticks we come up with this mornin."

CONCLUDED ON PAGE 3

How's This!

We offer One Hundred Dollars Reward for any case of Catarrh that cannot be cured by Hall's Catarrh Cure.

F. J. Cheney & Co., Props. Toledo, O.

We the undersigned, have known F. J. Cheney for the last 15 years, and believe him perfectly honorable in all business transactions and financially able to carry out any obligation made by their firm.

West & Truax, Wholesale Druggists, Toledo, O.

Walding, Kinnan & Marvin, Wholesale Druggists, Toledo, O.

Hall's Catarrh Cure is taken internally acting directly upon the blood and mucous surfaces of the system. Price, 75c per bottle. Sold by all Druggists. Testimonials free.

Bucklen's Arnica Salve.

The best salve in the world for cuts, bruises, sores, ulcers, salt rheum, fever sores, tetter, chapped hands, chilblains, corns and all skin eruptions, and positively cures piles or no pay required. It is guaranteed to give perfect satisfaction or money refunded. Price 25c. per box. For sale by L. W. Randolph, druggist.

ATTENTION!

NEUMAN BROS.,

POPULAR GROCERS.

You can always find the finest celery and vegetables, Holiday delicacies, Grapes, Oranges, Table Raisins, Grape Fruits and Nuts. All varieties of fancy table apples, the finest fruit. Remember their leader their own brand of maple syrup, the finest in the city, price reduced. One of their leaders, three jars strawberry jam for 50 cents.

M. M. DUNHAM,

Real Estate and Insurance.

7 East Front Street.

When the doctor orders medicine in the middle of the night for the sick one, what will you do—how will you get it? Remember that

E. J. RICHARDS,

Proprietor of the

Gem Pharmacy,

Corner 4th and Liberty sts.,

Resides in the building and a night bell there is quickly answered. 11 1

PIANO BARGAINS

Vanderbeek & Sattels

desire to say that they have just received a fine lot of

New Pianos

of different makes which they will sell at prices never before offered. Among them are those wonderful

Behr Brothers Pianos

Also Behning & Sons.

They represent also the Knabe, Hazelton, Chickering and many others.

They offer an excellent

Steinway Grand, $350.

A great bargain. Call soon at

221 PARK AVENUE.

BOICE, RUNYON & CO.,

DEALERS IN

Lumber. Coal. Mason's Material. &c.

Our stock is under cover and we can always deliver dry stock. Agents for Adamant Wall Plaster. Orders solicited.

BOICE, RUNYON & CO.

Every "Miller" lamp is perfect, whether it costs $1.00 or $100.

FINE "MILLER" LAMPS with Exquisite Shades for Gifts.

ARE BEAUTIFUL, USEFUL, APPROPRIATE.

The "Miller" is made in all styles of Banquet, Boudoir, Piano, Vase, Study, Bracket, Hall, Library, Chandelier, so everybody can find designs to please in our assortment, which is the best in New York. Our "Miller" Oil Heater will warm a room. We also make Brass Tables with Onyx Tops, The "Rochester" lamp, etc. Established 1844. We make only the best. The "Miller" gives bright, steady light, flame does not "climb" to smoke ceiling; lighted without removing chimney; a simple turn of button (which a child can do safely), adjusts the wick so the flame is always even (a great improvement over the old way of pulling up the wick); to put in new wick is no trouble. An Indicator tells when lamp is full of oil; the draft is so controlled that chimneys are not broken by the flame. THE "MILLER" A WONDERFUL LAMP; EVERYBODY SHOULD BUY IT. If your dealer will not supply come to us. Catalogues sent on application.

EDWARD MILLER & CO.,

10 and 12 COLLEGE PL., bet. Park Pl. and Barclay St., New York

Nearest Elevated road Stations: 6th Ave., Park Place; 9th Ave., Barclay St. Walk one block

Cut out and save this card. 48

For sale by W. L. Gavett & Co.

WE HAVE GOT THOSE HAMS

YOU WERE ASKING ABOUT.

Hams	10¾c pound
Fine butter	25c pound
Lard	9c pound
New can peas	10c
3 cans new tomatoes	25c
2 pound citron	25
3 pound raisins	25
Granulated sugar	4½c

J. F. MacDonald, 180 East Front St.

Gold Watches Given Away!

Amos H. Van Horn, L't'd,

73 Market st., near Plane st., Newark, N. J.

Will give a Ladies' or Gentlemen's Gold Watch to every purchaser of $100 worth or more of CARPETS AND FURNITURE.

Parlor Suits.

We are now exhibiting a fine line of Parlor Suits, in covering of silk tapestry and brocatelle, at extremely low prices.

Bedroom Suits.

We are still selling a great many Bedroom Suits of the Hall & Lyon manufacture, noted for latest styles and lowest prices.

NOTE THE NAME AMOS BEFORE ENTERING THE STORE.

Carpets. Carpets.

At our store you will find a large stock of Velvets, Body and Tapestry Brussels, 2 and 3 ply Ingrains, sold at lower prices than anywhere in the State.

Parlor Stoves and Ranges.

Notwithstanding the warm weather, we are now selling a great many Parlor Stoves and Ranges, including the Famous Portland Ranges, on account of low prices.

Goods delivered free of charge to any part of the State. Easy terms.

88 Bank street is the number of our new storage building for Furniture. Cleanliness and low rates is our motto. Furniture moved with vans at reasonable rates. Telephone 580.

AMOS H. VANHORN, Limited,

73 Market Street, nearest Plane street Newark, N. J

Schepflin, Schultz & Co.

STOP AND THINK

before you buy your Fall and Winter Clothing, and call to mind that we have a full line of

Men's, Boys' and Children's Goods

in Suits, Overcoats, Ulsters and Separate Pants. Don't fail to see our line.

SCHEPFLIN, SCHULTZ & CO.

Hotels and Saloons.

HOTEL ALBION,

OPEN FOR GUESTS

Park avenue and 8th street.

7 tf

New Proprietor.

HENRY F. WINDHAM

ARLINGTON HOTEL,

SOMERSET ST. AND GREEN BROOK ROAD.

Regular and transient boarders. First-class bar and stables attached. 81 t

HOTEL GRENADA,

North Avenue.

Now open for the reception of guests, under the management of George and Wallace V. Miller. House has been thoroughly renovated and re-furnished throughout, and contains all improvements. First-class accommodations for families and the traveling public.

5-12-1

PURE

California Wines,

Port, Sherry and Catawba 30 cents bottle. The celebrated

Zinfandel Clarets,

25 cents to 50 cents per bottle at

E. P. THORN,

NO. 17 PARK AVENUE.

CITY HOTEL.

Plainfield, N. J.

COR. PARK AVENUE AND SECOND STREET.

J. E. BEERBOWER, Proprietor.

With stables attached. 457

IMPORTED WERZBURGER BEER

On draught at

CHARLES SMITH'S

Sample and Lunch Rooms, 4 WEST FRONT ST.

The Bartholomay, Rochester Pale, the Bavarian Dark and the St. Louis.

Ballantine's Ales also on draught The Indian Pale XXX Still Ale and Porter.

Madison Avenue HOTEL,

Madison Ave. and 58th St.,

NEW YORK.

$3 per day and up. American Plan.

Fireproof and first-class in every particular

Two blocks from the Third and Sixth Avenue Elevated railroads.

The Madison and 4th Ave. and Belt Line cars pass the door.

H. M. CLARK, Prop.

Passenger Elevator runs all night.

W. B. CODINGTON,

LAW OFFICES,

Corner Park avenue and 2d st. Solicitor and Master in Chancery. Notary Public.

WILLIAM A. CODDINGTON,

Attorney-at-Law, Master and Solicitor in Chancery, Commissioner of Deeds and Notary Public.

Money to loan. Collections promptly made.

OFFICE—No. 28 WEST FRONT ST. 6 25 f

WM. E. McCLURE,

Counselor-at-Law.

Supreme Court Commissioner.

First National Bank Building.

Jones & Co., Excavators.

Cesspools and sinks thoroughly cleaned. Attention given to sanitary condition. Buildings, cellars, etc., disinfected. All work done under experienced manager.

JONES & CO.

Cesspools built 9 18

Finest Elgin Creamery Butter 25c. lb

Finest Dairy Butter.....22c. lb

V. L. FRAZEE,

151 West Front St.

Nickel-In Cigar.

Why pay 10c for a cigar when for 5c you can get one of the famous Nickel-Ins at Conover's, 25 Somerset st. 10 31 3m

TRY DOBBINS'S CIGARS.

30 PARK AVE.

He Manufactures Them

VAN BUREN & TIMPSON,

Real Estate and Insurance

163 North ave., Opp. Station

60 Cedar street, New York City.

FISCHER PIANOS.

ESTABLISHED 1840.

Nearly 100,000 Now in Use.

RECEIVED HIGHEST AWARD, WORLD'S FAIR, CHICAGO.

EASY TERMS,—EXCHANGED.

Catalogue mailed on application.

110 FIFTH AVE., cor. 16th St., N.Y.

Hosiery

at a sacrifice. There is something in the way of a bargain continually appearing. Every week something to interest, something to attract and at bargain prices too. 50 doz. ladies Hermsdorf fast bla k stainless hose double heel and toe. 6 pair for $1.10 Our competitors get 25c a pair for similar qualities.

Millinery

Our prettily trimmed hats we are selling at "way down" prices; down to the lowest possible figure and there are not many of them. They embrace a variety of styles, colors and effects, combining beauty and cheapness, of a newness of style not seen elsewhere.

Velvets

silk faced, linen backed; sold elsewhere at 75c a yard. By the piece or by the yard at 49c, your choice of the following colors: tan, brown, gray, ecru, cardinal, garnet Suitable for dress trimming sleeves, collars or any other purpose you can use them for.

LEDERER'S.

Newest effects in jewelry just received.

Corporation Notice.

CHARTER ELECTION.

Notice is hereby given that an election will be held in the several wards and districts of the city of Plainfield, on

Tuesday, the 4th Day of December,

next, at the following named places, for the purpose of voting for the following city officers at large, Mayor, City Assessor, City Treasurer, three Commissioners of Appeal, one member of the Board of Education, full term, and one member of Board of Education for three years, unexpired term, and from each of the wards a member of the Common Council, Justice of the Peace and a constable.

The polling places selected are as follows:

FIRST WARD

First election district at the real estate office of H. G. Adams, 197 North avenue; second election district at the office of Chase's machine works, 655 North avenue.

SECOND WARD

First election district at Vincent W. Nash's office, 311 Park avenue; second election district at Fred Hand's coal office, 929 South avenue.

THIRD WARD

114 West 6th street.

FOURTH WARD

First election district at 114 West 2d st; second election district at 207 Grant avenue.

Polls open at 6 a. m. and close at 7 p. m., with adjournment from 1 to 2 p. m.

The Boards of Registry and Election will meet at the places above named on Tuesday, Nov. 27 inst. from 1 to 9 o'clock p. m. for the purpose of correcting and revising the registry of voters.

Done in accordance with an act of the Legislature of New Jersey, entitled an Act to Regulate Elections, approved April 18, 1876, and amendments thereto.

J. T. MAC MURRAY, City Clerk.

Dated Plainfield, N. J., Nov. 14. 1894.

A LADY'S TOILET

Is not complete without an ideal

COMPLEXION POWDER.

POZZONI'S

Combines every element of beauty and purity. It is beautifying, soothing, healing, healthful, and harmless, and when rightly used is invisible. A most delicate and desirable protection to the face in this climate.

Insist upon having the genuine.

IT IS FOR SALE EVERYWHERE.

W. L. DOUGLAS $3 SHOE IS THE BEST. NO SQUEAKING.

$5. CORDOVAN, FRENCH & ENAMELLED CALF. $4. $3.50 FINE CALF & KANGAROO. $3.50 POLICE, 3 SOLES. $2.50 $2. WORKINGMENS EXTRA FINE. $2. $1.75 BOYS' SCHOOL SHOES. LADIES $3. $2.50 $2. $1.75 BEST DONGOLA. SEND FOR CATALOGUE. W. L. DOUGLAS, BROCKTON, MASS.

You can save money by purchasing W. L. Douglas Shoes, Because, we are the largest manufacturers of advertised shoes in the world, and guarantee the value by stamping the name and price on the bottom, which protects you against high prices and the middleman's profits. Our shoes equal custom work in style, easy fitting and wearing qualities. We have them sold everywhere at lower prices for the value given than any other make. Take no substitute. If your dealer cannot supply you, we can. Sold by

A. WILLETT.

7 2 5m—eod

HENRY C. ADAMS, Real Estate and Insurance,

197 North ave., Opp. Station.

Plainfield Packing House,

153 West Front Street.

Fresh hams	13c
Fresh shoulders	10c
Fresh pork	12c
Fresh sausage	12c
Scrapple	12c

Our own make of Lard guaranteed strictly pure in tubs and pails for family use.

Our sausage is guaranteed to be made from PORK ONLY, and the purest spices alone are used.

ULRICH & BLATZ, Props.

BILL MARLIN'S THANKSGIVING.

CONTINUED FROM PAGE 2

a belayin pin in his hand, snortin like a porpoise. "Why don't ye speak a ship afore ye board her?" says he, cussin awful, and then he threw up his hands and dropped the pin.

"My God, forgive me!" he says. "It's Bill Marlin."

"What ef 'tis?" says Bill, gettin on his pins, mighty sore and put out. "What sort of a d——d blue nosed sea lawyer of a-walkin ghost be you anyway to shoot up out of a wreck and nigh skeer the life out o' two honest sailormen offen a raft, and them swamped and starvin? I'm a fo'castle cat stuck in tar ef I didn't think better o' you, Lige Hawkins," and with that they fell a-foul of each other, waltzin all over the deck, and while they was at it the Kanaker sailorman walked his black legs out of the companionway and began to dance around the two.

"Today's the day," says Bill, punchin Lige in the chest and gettin the Boston newspaper out of his oilskins. "There's the governor's proclamation. Read it."

"Well, I'm d——d!" says Lige, leerin at it upside down.

After Bill shook hands with the Kanaker man from the guano ship he introduced me all round and explained to Hawkins how we had left the Nancy and how we had refused to go on board the ship for Liverpool the night before.

By that time the sun was lightin up Hawkins' bald head, and he a-gapin at Bill, with his breeches in his hand, which the nigger had brought to him.

"Now," says Bill, "what be you layin here for, Lige Hawkins, and what's become of the skipper and the crew of the Lightfoot?"

"What am I layin here for?" says Hawkins. "I'm a-waitin for a ship into Boston. The old man and the rest o' the hands went aboard a bark bound into Bristol two weeks ago, and wanted me to go along with them, but I told 'em I'd see 'em d——d first, hevin a date with a shipmet in New Bedford on the 'Merican coast."

"Git into yer togs," says Bill. "We've got a chest full of plumduff and grog aboard the raft."

The Lightfoot was loaded with wool and some light merchandise, and when the crew left her Hawkins said the sea was so rough the skipper expected her to swamp, and it was all they could do to get off the men. There was no lack of provisions and stores on board, and the Kanaker man and I turned in and did the cookin, and Bill nailed the governor's proclamation to the mizzenmast.

"Business is business," says Bill.

"What's the bloomin cargo worth, Lige?"

"Nothin where she lays," says Hawkins, sorreyful. "If we had her into port, she'd be good for $100,000. It's a pity, Bill, so 'tis, but there ain't a yard of canvas onto 'er."

"That 'u'd be $25,000 apiece, allowin four lays into 'er share and share," says Bill.

"Waal," says Hawkins, "what of it?"

"Nothin," says Bill, "only I've brought along two mainsails and yer far'd sticks."

And with that the two went down the fore chains onto the raft.

By dinner time they had got a new set of sails onto the mizzenmast, hoisted the chest on board and laid their plans for riggin light canvas forward and takin the prize into New York, all of which we afterward did.

When we sat down to the spread on deck, besides the plumduff and the grog, we had soup and salt junk and marmalade and coffee, and Bill said, considerin of what we'd gone through and what we had before us, he'd be willin to give a small lay into the cargo for a sea parson to say grace onto the grub.

When we had cleared the board, we brought out the pipes and bacy from the chest, and all hands 'lowed we had plenty to be thankful for.

"I'm a plain sailorman," says Bill Marlin, "and a yo heave ho, but when I makes a date with a shipmet I'm goin for to keep it if so be I can, and the same for Lige Hawkins from New Bedford town, and a yo heave ho, heave ho."

The wind was fallin off, and we beat up slow. When I turned out, she was clean cut against the sky, her mizzenmast swayin across the stars, but by the time we made her it was gettin daylight. The sea was like oil when we came alongside and hitched onto her fore chains and climbed on deck.

"I ain't denyin," says Bill, "that there's comfort in standin on solid oak agin, and she ain't so bad stove, but I reckon we could work her by riggin some o' our spare canvas forrid. Jist you leer inter the galley, Jack," says Bill, "and I'll spy out the cabin."

With that he went rollin aft till he pitched up alongside the stumps of the mainmast.

"More dry rot, Jack, just like I told ye," roared Bill, lookin back.

That minute I near fell over into the chains, for up out of the cabin companion behind Bill was a human head as bald as a grape shot.

"What the h—l," says the head, and Bill was that skared, being powerful superstitious, that he started to run and caught his toe in the main hatch and rolled over on the deck. The bald-headed man came out in his shirt, with

Mrs. T. S. Hawkins, Chattanooga, Tenn., says: "Shiloh's Vitalizer saved my life; I consider it the best remedy for a debilitated system I ever used. For dyspepsia, liver or kidney trouble it excels; 75c. Sold by all druggists.

Shiloh's cure is sold on a guarantee. It cures incipient consumption; it is the best cough cure, only 1c a dose; 25, 50c, $1. Sold by all druggists.

Karl's Clover Root, the great blood purifier, gives freshness and clearness to the complexion and cures constipation; 25c 50c, $1. Sold by all druggists.

THANKSGIVING.

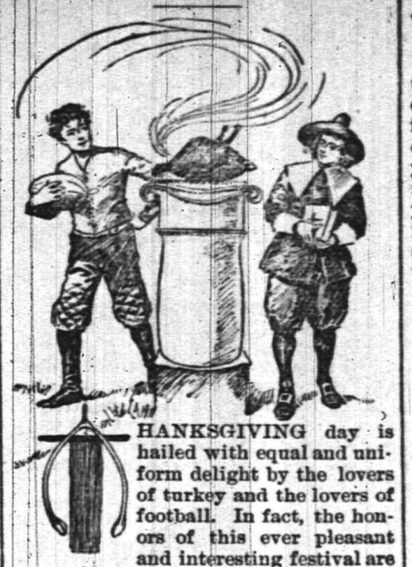

THANKSGIVING day is hailed with equal and uniform delight by the lovers of turkey and the lovers of football. In fact, the honors of this ever pleasant and interesting festival are divided between the rich and toothsome biped and the almost universal pigskin sphere. After the turkey, the plum pudding; after the plum pudding, which soothes and sustains one like the kiss of a summer girl by the moonlit sea, the football.

Some men go from the country to the city to see a game of football, while others go from the city to the country, when there is no game, to shoot birds. But they all eat turkey if this divine bird comes within their pecuniary reach. The Ethiop who is so unfortunate as to have no pecuniary reach worth speaking of must depend upon his natural reach to penetrate the foliage of his neighbor's tree and pluck therefrom the moonlit fowl as a watermelon or a Bartlett pear. Some men will eat corned beef and Irish stew on Thanksgiving day and imagine that they are doing the day and themselves justice. Such men are moral monstrosities that defy analysis. Those who would attempt to fathom them and arrive at an intelligible and satisfactory solution could make more money writing visiting cards with a telegraph office pen. Not more vain would it be to attempt to preserve in musical notation the spirited barcarole of the overripe November pig or to attempt to sound the depths of a country plumber's sophistry with an ordinary plumb line.

The old fan tailed gobbler will no more strut about the farmyard with the dignity and hauteur of a retail floorwalker. No more will he wave his great scarlet wattles like a danger signal preparatory to chasing the small boy, who would make him the unwilling recipient of a bucket of cold water. No more will he sit in a statuesque ball on the old elm and look wistfully over the russet cornfield, whose furrows are picturesquely punctuated with dull gold pumpkins. He has heard the whining winds of autumn rustling in the rosy foliage and his blazing side whiskers for the last time. Yesterday he was full of hope. Today he is full of chestnuts, and his drumsticks play a solo of joy on the souls of the people congregated about the table, especially that of the small boy, whose eyes throb with joy and who is as full of anticipation as the turkey is full of dressing. What a beautiful study is the old gobbler as he lies upon the platter, bronzed to a crisp, with his white meat shining through his tawny envelope that ever and anon breaks with a sound that sends ripples of softest music across the lilied millponds of our souls!

When the turkey is so good, it is no wonder that he usurps that portion of our inner man usually set apart for plum pudding or pumpkin pie. The man who likes plum pudding better than turkey, if such a man exists, should not fail to change matters by putting the last first and the first last. A Shanghai on Thanksgiving day scratches gravel in the background of oblivion. He is more remote and obscure than is a baseball player in the height of the skating season or a furrier in the sweltering dogday.

Thanksgiving day is a day of tender dreams that fill our souls with sweetest music. Usually it is a still, gray day, during which the dark, leafless trees stand sharply etched against a liquid atmosphere in which you can hear the partridge drum and the blue jay squawk a mile away. The smoke curls from the old farmhouse straight into the air, and from its quaint windows the crow can be seen circling wistfully over the old cornfield, with outspread wings, as if fearing to break the silence of the scene. And the old farmer is thankful that his sons have come back to spend this festal day with him at their old home. They are delighted, for once more they scent the roasting gobbler and dream of cracking the wishbone again, just as they did when small boys. And again they will have the dear old nightmare in the attic room that is colder than the barn in winter and hotter than the potato patch in summer. But they are really no happier than those who celebrate the day in a New York flat that is so small that it does not furnish sufficient elbow room to carve a turkey and therefore compels the family to have a fricassee or a canned turkey, neither of which is a dish equal to the requirements of so glorious an occasion.

The only time that Thanksgiving is not a success is when the turkey is so tough that the only way it can be disjointed seems to be by blasting it with dynamite. Such a turkey fills the conscientious housewife with horror and makes her register a vow to ever after subject the turkey to a thorough drubbing with a rolling pin in the same way that she does the average mustang steak. A turkey should be treated in this fashion before the dressing is inserted or not at all. Yet the gobbler is a peerless classic fowl that does more for Thanksgiving day than Thanksgiving day does for him, and we should cherish the sweet associations that surround him from the Greco-Roman with his drumsticks to the tug of war with his chaste enameled wishbone.

R. K. MUNKITTRICK.

BREAKING THE WISHBONE.

When to Lose the Wish and When to Win It.

A charming young widow who wants to break a wishbone with you is one of whom you should beware. She is very tantalizing, chic, clever, and, oh, so awfully sorry you didn't get your wish! The young widow is a mind reader and knows just what your thoughts are while you are holding the bone and looking down into her eyes. If you have to look up into a widow's eyes, there may be some hope for you, but when she looks up and you look down she can read every one of your thoughts. By the way, there is only one, only has been one, only can be one, thought passing through a man's mind when he is breaking a wishbone with a charming young widow—possession! She knows it as plainly as though written indelibly upon your forehead. That is her particular forte. And when you break the bone and find yourself possessed of the short end she will look up into your eyes with a look that will cause your poor back hair to crimp and say, with that pitying tone of voice never so well modulated as by a widow:

"I am so sorry you lost!"

No matter what the after result of a good dinner may bring forth, you cannot help but hie yourself away to some quiet resort obscure from prying and meddling eyes and bury your disappointment in beer, books or blues.

But when you break a wishbone with a sweet young girl it is a very different thing. Sweet young girls' hearts were made to be broken like the wishbone. You secure a deal of paradise while breaking bones with a sweet young girl, whereas you get generally wormwood and gall when you break bones with a fair widow. You throw all your art into the act of breaking a bone with a young girl, but when you break a bone with a fair widow you throw your heart in against her art, and she beats you nine times out of ten.

The best place to break a bone with a fair widow is in the corner of a snug sitting room, with the lights turned low. A man's heart fire glows more vividly upon his cheeks then; also it is more fun for the widow. She quite pre-

"I AM SO SORRY YOU LOST."

fers earnestness of purpose and is ever ready for a tilt of hearts against arts. You might win a prize in the lottery of life if you would break a bone with a fair young girl with your heart as fixed upon the one purpose—possession—as it was with the widow.

Did you ever break a bone with a staid old aunt whose fortune you hoped to possess? If you lose your wish, your fortune is made, for she'll put you down as a real nice nephew without sordid fancies, but if you win she'll pierce you with a look and say:

"I expected you wanted me to hurry up and die."

Always make it a point to lose your wish when breaking a bone with an expectant aunt who has a fortune.

When a colored gentleman breaks the wishbone of a turkey, he always throws the shorter end over his left shoulder. That means that he wishes next year's hen and turkey roosts will not be locked nor guarded by a bulldog.

My wife broke a bone with me last Thanksgiving. She won her wish, but has not got it. I haven't been very witty this season; hence have not written the way to that sealskin sack.—H. S. Keller.

Reflections.

The kind word, costing the giver but little, may make glad a lifetime.

A word may be an illuminated thought and become the most treasured of keepsakes.

Some there are whose kindness is so delicately rendered as to make it beyond description.

That creed that is lived out in freely caring for others and doing kind deeds is not to be doubted.

The heart has a language that records deeds as well as words, according to its own interpretation.

The Joy of It.

Thanksgiving day is almost gone,
And peace reigns overhead,
And mother's joy—her own sweet boy—
Is trundled off to bed.

Yet what are those unearthly sounds
That pierce the midnight air?
And what's that throbbing noise we hear
Come running down the stair?

It is our little household pet,
Who tosses upon high
And wages an unequal fight
With turkey and mince pie.

Philosophical.

Wife (gazing at the baby)—Think, darling, how much we have to be thankful for this Thanksgiving.

Husband—That's so. It might have been twins.

CURE THAT COUGH WITH SHILOH'S CURE. TAKE THE BEST. 25cts., 50cts. and $1.00 Bottle. One cent a dose.

THIS GREAT COUGH CURE promptly cures where all others fail. Coughs, Croup, Sore Throat, Hoarseness, Whooping Cough and Asthma. For Consumption it has no rival; has cured thousands, and will CURE YOU if taken in time. Sold by Druggists on a guarantee. For a Lame Back or Chest, use SHILOH'S BELLADONNA PLASTER, 25c.

SHILOH'S CATARRH REMEDY. Have you Catarrh? This remedy is guaranteed to cure you. Price, 50cts. Injector free. Sold by all druggists. 8 14 y

DO YOU COUGH DON'T DELAY TAKE KEMP'S BALSAM THE BEST COUGH CURE

It cures Colds, Coughs, Sore Throat, Croup, Influenza, Whooping Cough, Bronchitis and Asthma. A certain cure for Consumption in first stages, and a sure relief in advanced stages. Use at once. You will see the excellent effect after taking the first dose. Sold by dealers everywhere. Large bottles 50 cents and $1.00.

It's Right Against Common Sense

to suppose that an imitation offers the customer any guarantee like the original does. Take *Cottolene* for example. FAIRBANK & Co. discovered it, perfected it, and spent thousands in making its merits known. It is plainly to their interest to make and keep it what it is to-day—the most popular shortening in the world.

But when you come

To accept any Counterfeits for Cottolene

these guarantees all disappear, and the housekeeper is at the mercy of an imitator who deals on others' reputation and who profits only by others' loss.

To ensure having good cooking and healthful food stick right to COTTOLENE and let all imitations severely alone.

Sold in 3 and 5 pound pails

Made only by N. K. FAIRBANK & CO. CHICAGO, AND PRODUCE EXCHANGE NEW YORK

J. W. VAN SICKLE, Dealer in all kinds of **Fresh and Salt Meats** GAME IN SEASON. New No. 122., North Ave., Plainfield. Telephone 148 B. Orders called for and delivered promptly.

J. T. VAIL, Real Estate and Insurance, 177 NORTH AVENUE. Blue Stone Flagging, &c. 9 2 tf

H. DeMOTT, With livery attached, UNDERTAKER AND EMBALMER, 175 Somerset Street, Plainfield, N. J. 987

IF YOU WANT Good Oats, go to W. J. Tunison If you want good feed, go to W. J. Tunison. If you want good hay, go to W. J. Tunison. If you want good flour, go to **W. J. TUNISON.**

REMOVAL. I have removed my watchmaking and jewelry business from Park ave. to **142 North Avenue** Next to Walker's bakery, and shall be pleased to have my friends call. CALEB DICKINSON

WM. D. THICKSTUN, Real Estate and Insurance, 197 North ave. 10 1 tf

E. H. HOLMES, DEALER IN **COAL and WOOD,** YARD—No. 208 Madison Avenue. Also office for coal orders with Woolston & Buckle, 145 North avenue.

Carty & Stryker Groceries, Fruits and Vegetables. CHEAP FOR CASH, CENTRAL AVE. AND SECOND STREET. If you will kindly favor us with your order, it will receive prompt attention. Don't forget the place, corner Central avenue and Second street. 11 23tf

Wall Paper Put up **Carpets** Put down **WINDOW SHADES** Hung **Glass** Put in **Bicycles** almost given away

Glass, Paints, Oils, Brushes, Mouldings, Kalsomine, Stationery—almost everything in these lines.

EDWARD LOVE, Corner North and Watchung aves.

—IS—

Your Bike Worth $2

Suppose it is stolen or lost, what protection have you? None of course. Why not, therefore, protect your wheel with us? We will for the sum of $2 for the first year and $1 for every year thereafter, protect your wheel against loss or theft. Should you lose your wheel we give you one to use for 30 days, and should we be unable to return you your wheel at the expiration of 30 days, we will give you a NEW machine of the make you lost.

THE WHEELMEN'S PROTECTIVE Co. New York.

W. H. Rogers, Agt. 408 WEST 5th ST.

All wheels bought from me will be insured free of charge for one year. 4 27 y

CUT ROSES, CARNATIONS AND VIOLETS

Flowers furnished for weddings, funerals, etc., a bunches, bouquets or design.

MILES, Somerset st., Johnston's drive, terminus of electric railroad 9 17 tf

J. M. HARPER, Agent,

Bargains in All kinds of **STATIONERY**

411 Park avenue, Plainfield, N. J.

Gold Dollars for Fifty Cents. NO. BUT FULL VALUE. G. E. MORSE, Painting and Paper Hanging, 87 Chatham street.

AN IDEAL FAMILY MEDICINE For Indigestion, Biliousness, Headache, Constipation, Bad Complexion, Offensive Breath, and all disorders of the Stomach, Liver and Bowels. R·I·P·A·N·S TABULES act gently yet promptly. Perfect digestion follows their use. Sold by druggists or sent by mail. Price 50 cents a box. Address RIPANS CHEMICAL CO., 10 Spruce St., N.Y.

Vanity

is a virtuous vice. The world is better for it. It makes men ambitious—and it makes women careful of their personal appearance. It doesn't take much money to keep well-dressed now-a-days. Cleaning or dyeing makes it possible to use soiled or faded garments. And there's where our ax comes in. We are in the Cleaning and Dyeing business. Our cleaner is ready, and our dyer has his fall shades mixed.

Ask for our little booklet "Re-Freshing Thoughts." It tells about cleaning men's clothing.

HILLIER & Co., 175 North ave.

THE DAILY PRESS.

A. L. FORCE, Publisher and Proprietor.
WALTER IRVING CLARKE, Managing Editor.

PLAINFIELD, N. J., NOV. 26, 1894

THE WEATHER.

For New Jersey, Tuesday, Increasing Cloudiness, and Possibly Light Rain by Tuesday Afternoon or Night; Warmer Tuesday Afternoon; Northwest Shifting to Southerly Winds.

PARTICULAR MENTION.

Allan Lane, formerly of Plainfield, is visiting friends in town.

A son was born to Mr. and Mrs. Wilson F. Fulper this morning.

Mrs. Jacob Thorn, mother of Edward P. Thorn, passed her ninety-third birthday Tuesday.

Charles J. Zimmerman of West Front street is suffering with a number of abscesses on his left leg.

John D. Holmes of Honesdale, Pa., and his bride (Miss May Cortright) have been visiting Mrs. Holmes's parents of East Sixth street.

The youngest child of Mr. and Mrs. John Wakefield of Park place, who had a relapse Saturday of that terrible malady, diphtheria, is a little better today.

John Morton arrived home yesterday from Scotland. He was a passenger on the Lucania. The voyage was a very stormy one, and part of the time the decks were kept clear.

Edward Nelson, the faithful ticket agent at the North Avenue station, had the rare pleasure of a Sunday off, yesterday, and spent it at the home of his brother William in Brooklyn.

Mrs. Hannah C. Adams, who has been visiting her son Henry E. Adams, 306 Orange street, leaves tomorrow for her home, Indianapolis. She is in the 83d year of her age, and in excellent health.

Wm. Uhrhahn and Edward Jacot took advantage of the beautiful Sunday weather to enjoy a visit to Brooklyn. In the afternoon they escorted two beautiful belles through Prospect Park, and were the envy of all beholders.

Paul Ackerly, for the past year a faithful member of The Daily Press staff, today attached himself to The Elizabeth Herald, as editor of that paper with an interest in the business. The Press wishes him abundant success.

Miss Margaret Mac L. Eager is in town and will superintend the final drill of the National Festivities. Miss Eager has just returned from Portland, Oregon, where she has conducted a brilliant and successful Kirmess, with audiences of 3,000 and 4,000.

The singing yesterday at the sessions of the Sunday-school of Trinity Reformed Church, was more enjoyable than usual by the accompanying notes of the clarionet, in the dextrous hands of Lyman R. Allen. Mr. Allen will be urged by the school to continue playing each Sunday.

J. W. Coddington, Fred Hut and Joseph A. Blatz returned yesterday morning from a hunting trip of one week in Virginia. They visited Chincoteague, Chincoteague and White Oak Swamps, Malvern Hill and other places and met with good luck. They brought back over 150 quail, large numbers of rabbits, etc.

Rev. Franklin G. Warnick, formerly of this city and now of Matawan, publishes in The Mystic Mirror a portrait and biography of Rev. P. S. Gibson, pastor of Mt Olive Baptist Church. It is an excellent record of brave fighting for an education against heavy obstacles, and of rich success in the self-chosen work of Gospel ministry.

Most distressing affliction has come to the household of William Blimm, who lost his wife under peculiarly sad circumstances this morning. Mrs. Blimm was in her twenty-seventh year, and beloved by a large circle of friends. The funeral takes place from the German Reformed Church on Craig place Wednesday afternoon at 2:30. Mother and infant child will be laid to rest together. Mrs. Blimm was a sister of Charles Seibel, driver for No. 3 Engine Company. Rev. Mr. Hauser will officiate at the funeral.

Joseph E. Smith died at his home, 12 Wilson avenue, yesterday, at the age of 43. He had been ill for a year with a complication of diseases. Decedent leaves a wife, a son and three daughters. He was for many years employed as a coachman by Charles Potter, Jr. His brother, Adam Smith, works there now, and other brothers, Michael and Martin, are employed by Dr. Boone and James Clark respectively. The funeral will be held at the house tomorrow morning at 8:30 and in St. Joseph's Church at 9.

The gift of portraiture makes of its possessor a benefactor of mankind. That it is largely possessed by N. E. King of 483 Lexington avenue, Brooklyn, is proved by his latest Plainfield work, a painting of W. L. Force, late senior proprietor of The Daily Press and Weekly Constitutionalist. The likeness of Mr. Force has been placed on the sanctum wall above the desk which was his; and his old associates, cherishing his memory, find it so like his living presence that it almost seems as though he were again a familiar figure of the daily life from which his kindly nature and valued counsel are sorrowfully missed.

The Socialist-Labor Ticket.

The local leaders of the Socialist-Labor party visited Justice Newcorn's office Saturday evening and made arrangements for the ticket which they will run at the election next month. To make the ticket legal required the affidavits of twenty-three men.

Those nominated and accepting are:
For Mayor—James Bell.
For Councilmen—
First Ward—Otto J. Piehler.
Third Ward—Claus Wallander.
Fourth Ward—Frank Cullen.
School Trustees—Jacob Grieb, Arthur Scott.

It is expected that John James will be put on the ticket for Assessor and those in charge will meet at Justice Newcorn's office this evening, and have Mr. James added to the list.

Forced to Work on Sunday.

Owing to the treacherous nature of the material encountered Saturday on Putnam avenue, Foreman Clark and his gang worked there all day yesterday, and completed the pipe laying to Woodland avenue.

Today they are working on Grant avenue with a good supply of pipe.

The indications are that no further delay will occur from lack of pipe.

—George Lewis of Manning avenue began this morning as a hackman, having purchased a rig from Augustus Urzinger of Jackson avenue.

Simplicity and Charity.

We smile at the childlike simplicity of the kind-hearted man whose charity "believeth all things, hopeth all things," even of those whom the man of the world distrusts. "But," as Dr. Holmes says, "the angels laugh, too, at the good he has done." Dr. Dobbin, an old-fashioned clergyman of Dublin, was noted for his kindness to the poor, and for the simplicity which trusted them as though they could be guilty of no deception. Once a man was begging at the clergyman's carriage window. Having no change about him, he handed the beggar a guinea, saying: "Go, my poor man, get me change of that, and I will give you a shilling." He never saw the beggar's face again. One day his wife, on coming home, found him in the hall with his hands behind his back, as if hiding something. She insisted on knowing what it was, and he timidly brought out from behind his back a roasted leg of mutton. He had quietly taken it from the spit in the kitchen, to give to a poor woman waiting at the door.—Youth's Companion.

A Household Treasure.

D. W. Fuller, of Canajoharie, N. Y., says that he always keeps Dr. King's New Discovery in the house and his family has always found the very best results follow its use; that he would not be without it, if procurable. G. A. Dykeman Druggist, Catskill, N. Y., says that Dr. King's New Discovery is undoubtedly the best Cough remedy; that he has used it in his family for eight years, and it has never failed to do all that is claimed for it. Why not try a remedy so long tried and tested. At L. W. Randolph's Drug Store. Regular size 50c. and $1.00. Our price 45c. and 90c.

MUSIC HALL,
Isaac C. Varian, Sole Lessee and Manager.
THANKSGIVING DAY FEAST Nov. 29.
A TRIP TO TURKEY.
A farcical operetta by J. W. Kelly. Special scenery, costumes and orchestra.
40 Artists 40
Prices 35, 50, 75 and $1.
Reserved seats now on sale at box office. Open daily from 8 a. m. to 6 p. m.

MUSIC HALL,
Saturday, DEC. 1.
In all of its Superlative Excellence. The Master Work of Spectacular Romances.
The Black Crook.
In Four Acts and Sixteen Tableaux, written by the late Chas. Barras. 2 Betwitchingly Lovely Premiers 2. A Quartette of French Quadrille Dancers. 60 Exceptionally Beautiful Coryphees. Car Loads of Sumptuous Scenery. Tons of Massive Armor. 3 Grand Ballets 3. A host of European Specialties. Hundreds of Parisian Costumes. The Positively Unexcelled Transformation Scene.
Prices 35, 50, 75 and $1.00. Reserved seats now on sale at box office. Open daily from 8 a. m. to 6 p. m.

Jersey Turkeys
14 and 16c per pound.
City Market Meat Co.,
Cor. North and Park aves. 11 24 6

AN IDEAL
AUTUMN TOUR.
NEW YORK, OLD POINT COMFORT, RICHMOND, WASHINGTON, BALTIMORE, PHILADELPHIA,
With time to spare for side trips, if desired. Skirting the sea coast for 18 hours in the beautiful fast new steamships of the
OLD DOMINION LINE
and returning leisurely by rail.
The normal climate of this section during the Fall and early Winter is delightful.
Tickets include HOTEL ACCOMMODATIONS at points named, as well as rail and steamer fares for the entire trip. Total cost, $32.00.
Write for particulars of this and other delightful trips to
Old Dominion S. S. Co.,
Pier 26, North River, New York.
W. L. Guillaudeu, Vice Pres. and Traffic Manager. 11 26 6m

The Rates !
The rates of admission to The Midway, or Festival of Nations.
Single admission 25 cents.
Season tickets $1 00.
These season tickets admit one person eight times or eight persons one time and are transferable.
To the National Festivities an additional charge will be made of 25c. for standing room or 50c for a chair.
Chairs should be secured in advance, as but about 300 will be sold for each performance.
Tickets for sale at Reynolds's pharmacy, Park and North aves.
Fair opens at 5 o'clock Tuesday and Thursday, and at 3 o'clock Wednesday, Friday and Saturday.
The National Festivities occur on the evenings of Tuesday, Thursday and Friday.
The new building of the Y. M. C. A. Entrance at the corner.

We will match our
Ladies $3 Ladies
SHOES
For service with any other made,
WILLETT,
107 Park ave.

Down Go The Prices
at U. B. Crane's reliable hat store. Men's heavy undershirts and drawers 25c, worth 50c; men's double back and front white shirts 37c, worth 50c; heavy winter caps 10 15 and 25c, regular price 35, 50 and 75c; sweaters $1 up.
U. B. Crane, Hatter and Furnisher,
120 West Front street.

REMARKABLE CURES
Of Recent Date.
A Statement from Ex-Mayor John Corson, Esq., of Clinton, N. J.
To the Public:
I acknowledge with the utmost pleasure the wonderful cure which Dr. Lighthill effected in my case.
I had been a sufferer from piles, which gave me constant pain and distress, during twenty long years, attended with frequent loss of blood and with great and painful protrusion of the pile tumors and rectum whenever my bowels moved.

I tried constantly to get relief from my sufferings, but to no purpose until Mr. Bryan, a friend of mine, who had been cured by Dr. Lighthill of the same trouble, recommended him to me, and he effected a complete and radical cure in my case also, and earned my lifelong gratitude.
JOHN CORSON.

THE CASE OF MR. PETER G. EYCK, OF BISSELL, HUNTERDON CO., N. J.
Dr. Lighthill Effects a Complete Cure Where Ten Physicians Had Failed.
To the Sick, Suffering and Afflicted:
For many years past I have been afflicted with bleeding piles. Every movement of the bowels was attended with loss of blood and with intense pain which lasted for hours and sometimes all day. My condition was aggravated by a prolapse of the rectum, which greatly increased my suffering and sometimes gave me most agonizing pains.
So great was my distress and so bad my condition that I sold my farm, not being able to work it any longer. At one time the protruding pile tumors became so highly inflamed and swollen that they could not be replaced, and I had to go to bed, applying hot poultices for three months before I could get relief.

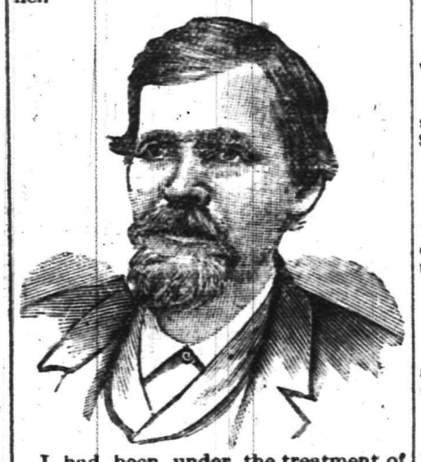

I had been under the treatment of ten different physicians, some of New York City, Easton, Washington and elsewhere, without any benefit whatever, and had given up my case as hopeless when, luckily for me, I heard of Dr. Lighthill's skill and success in such cases, and went to him for treatment, with the happy result that he effected a radical and permanent cure in less than four weeks's time; and I am glad to say that the entire treatment gave me neither pain nor distress.
I consider my cure perfectly wonderful, and so do all my friends and neighbors. I am confident that there is no case of piles which Dr. Lighthill cannot cure.
PETER G. EYCK,
Bissell, Hunterdon Co., N. J.

Dr. Lighthill
can be consulted daily (except Thursdays) on all CHRONIC, OBSTINATE AND COMPLICATED diseases of the human system of whatever name and nature, at his office and residence,
No. 144 Crescent Avenue.
Deafness, Catarrh and Diseases of the Head, Throat and Lungs successfully treated.
Piles of the most aggravated nature radically and permanently cured in a few weeks, without pain or detention from business, and all other rectal diseases are treated with equal success.
Mental and Nervous Derangements Epilepsy, Diseases of the Skin and Blood, Rheumatic, Neuralgic and Scrofulous Affections.
Diseases of the Heart, Liver, Stomach, Bowels, Kidneys and Bladder are successfully treated, even when other medical skill has failed.

MAID HAPPY
She who buys her Dress Trimmings
AT PECK'S.
French Tissue for Fancy Work, Plain and Crinkled.
Large assortment of colors on hand at all times Forms for covering.
GLOVE, NECKTIE AND MOUCHOIR CASES, PHOTO FRAMES etc., good assortment of WIRE FRAMES for lamp shades at lowest prices.
R. C. RAND, 140 West Front Street.

All-Wool Trousers,
$1.95
SEBRING, CLOTHIER,
Park Avenue, Packer's Block.
12-6-7

NOW IS THE TIME
To order your winter supply of
COAL.
We have completed our large plant on South avenue and are prepared to supply you with the best quality of Lehigh in the market. Also
Bluestone Flagging and Curbing.
12 large barrels best kindling wood for $2.
Leave orders at office, 171 North avenue, opposite depot.
No. 2 Coal, $4 ton. M. POWERS & SON.
Residence, South avenue, near Beckman street. 5 29 tf

YOUR HEAD
It's a Good head, and deserves a Good hat. The style, the fit, the price, suit all who put the matter
IN OUR HANDS.
E. M. LAING, Men's Goods,
105 Park ave.
10 2 tf

Dress Goods Dress Goods
Every wise person knows what BARGAINS are when they see them. We invite the wise and good judges of goods to attend our sale of DRESS GOODS this week. Others offer special bargains in this line but we excel them in Prices. We are here to do Business and we intend to do it. There is no excuse for not having a new dress when BOEHM offers such Bargains. Look at the Prices of our Goods for this week.

5	pieces	of	Camel Hair Serge	54	inch	wide	20c	worth	35
7	"	"	Red and Blue "	38	"	"	25c	"	40
5	"	"	Storm Serge "	38	"	"	15c	"	27
5	"	"	Navy Blue Flannel "	54	"	"	62c	"	75

These goods will be sold at these Prices for one week only.
Housefurnishing Goods.
We are New in this line of business but we are the Leaders of low prices. For this week we offer you the following specialties.
No. 7 Wash Boiler 75c sold elsewhere for 90. Large size Colanders 7c worth 12.
We have the STAR HEATER, that is the name of the Heater, we are not using slang. Everyone knows what the reputation of this Heater is, also that they are worth $7.00, but we sell them for $4.75.
Coats and Capes.
We have just received a New Line of Plush Capes trimmed with Sable Fur. Our Price for this week $9.50 worth $12.00. If our coats do not fit to please you we will get one that will. We manufacture them ourselves and can have them made as we wish, more than others can say. Visit our Department and Price our Goods. It will cost you nothing.
Holiday Goods.
Of all descriptions in our Basement. We have just received an Elegant Line of Willow Baskets in all shapes. Watch for our ad on Holiday Goods next week. We will almost give them away. Visit our Toy Department in the Basement and Bring the Little Ones with you.
BOEHM'S, 113 WEST FRONT STREET.

EDSALL'S
Commercial Palace, Babcock Build'g
Open Wednesday Evening Until 9:30.
Thanksgiving Reminders
We can't supply YOUR TURKEY,
But we can furnish all the necessary utensils to make ready your Thanksgiving dinner, and at the right price.
Best sheet iron roast pans, large sizes, at 12, 13, 15 and 17c each.
Crown double roaster, self basting, at 59 69 and 79c each.
Royal " " best made at 78, 89, 97c and $1.29 each
Marion Harland coffee pots, none better, at 89, $1 09 and $1.29.
Ironstone china turkey platters at 25, 29, 39; 43 and 59 each.
Uncovered vegetable dishes at 10, 15, 17, 23 and 29c each.
Crystal glass celery dishes at 19, 23 and 29c each.
Crystal cranberry dishes at 7, 15, 23 and 29c each.
Table tumblers at 36c 48c 59c and 69c per dozen and up.
Table goblets at 48c 59c 69c per dozen and up.
Claret glasses at 69c 89c 97c per dozen and up.
Table Linens. Table Linens.
Full 72-inch bleached table damask extra fine; for Thanksgiving week only 75c; regular price 98c.
8x10 table cloths, fringed; 15x15 doyles to match at $1 99 a set.
8x10 do and 15x16 doyles to match at $3.19 a set.
10x4 do, 16x16 doyles to match at $4.69 a set.
8x12 do drawn work 22½x22½, doyles to match at $5.99.
8x10 do hemstitched 22½x22½ at $5 19 a set
Come in and get your Saturday's needs at our SPECIAL LOW PRICES
Edsall's
These Damp, Cold Sidewalks Demand Heavy Soled Boots.
FOR WOMEN we are selling the patent cork soles, cork and cement filled, in calf skin, kangaroo, oil and bright dongola uppers.
FOR MEN, cork and cement filled bottoms, black, tan and brown uppers, waterproof. We have in stock about 50 pair of old-fashioned cork soled men's shoes, the price last winter $5, $6 and $7 per pair. We have put them on our bargain table to clear out at $2.98 per pair. Come quick if you want a pair as they will not last long at this price.
DOANE & EDSALL.

EARLY INTELLIGENCE.

—Don't forget to look at the tissue paper display in Rand's window.

—Henry Hatchett came out of jail Thursday. Today he was sent back for 30 days for abusing his wife.

—Owing to Thursday being a legal holiday, all bills must be in the hands of the City Clerk by Wednesday night.

—Important business will occupy the attention of the members of John Hand Camp, No. 28, at their meeting this evening.

—Pearson & Gayle, the contractors, are pushing work on the large new dwellfor Charles W. McCutchen, on Madison avenue, near Ninth street.

—Shooting thirty-five rabbits and a quail in a day and a half is the record of Matthew Kinney of West Front street on his last trip to Mt. Pleasant.

—Season tickets for the Y. M. C. A. Festival of Nations and chair tickets for the Tuesday night drills may now be procured at Reynolds's Pharmacy.

—The case of Bissert against Bowman was adjourned in Justice Newcorn's Court this morning till Dec. 5; and the case of Sacher against McQuaide, in tort, till Dec. 3.

—"Johnnie get your gun." "What fer?" "We'll have to shoot the goods home to the purchasers. Peck can't deliver them fast enough since his dress trimming sale."

—Schultz, the New York mineral water man, is building a $50,000 mansion at Murray Hill, this county. Franz of Scotch Plains is the builder, and Griffen of this city is doing the plumbing work.

—A window in the little tailor and tobacco shop on Madison avenue just off Front street was broken by thieves last night, but nothing was taken, as the owner slept under the counter and was aroused.

—Local Preacher George Lewis of North Plainfield, who is now the assistant pastor of the Mt. Teman A. M. E. Church, Elizabeth, preached there last evening and made two colored converts. He and Pastor Graves are soon to begin revival services.

—The Brooklyn Daily Times of Saturday had among others the following prominent entry for the Madison Square Garden races: "Thomas A. Cuming, Crescent Wheelmen, Brooklyn." This is the first announcement of the Crescents moving from Plainfield.

New Fire Boxes.

Three new fire boxes were placed today as follows:

21—North and Watchung avenues; keys at Thorpe & Ivins's, A. D. Mallinson's, Peterson's greenhouse.

35—Arlington avenue and Fifth street; keys at Johnson's house, High School, Franklin School janitor.

46—Second and Liberty streets; keys at Weber's store, Classen's barber shop and C. C. Graves's house.

No. 1 Engine Company attends Boxes 35 and 46. No. 2 attends 21. Alerts attend all.

BY THE WAY.

—The Daily Press will not be published Thanksgiving Day.

—For disturbing a Salvation Army meeting, Ammon Bowser and Tunison Vail were fined today.

—W. H. Sebring has begun the manufacture of trousers for the wholesale trade. M. Cashin started out as drummer today.

—After the National Festivities at the Y. M. C. A. Fair Tuesday evening Thomas Schaeffer will give an exhibition in fancy club swinging; also his lightning baton performance.

—George Graves has lately been informed that a large mob of kids intend giving him a surprise party at his residence on Liberty street.

—Henry Pendleton, demented, of 536 West Third street, was found half perished of cold and exposure on the VanDeventer farm yesterday. He was cared for and taken home.

—The case of Paoli against Thorn came up for the second time in Judge Mosher's court this morning. The jury was dispensed with by consent of counsel. The Judge reserved his decision till Friday.

THE Kingston, N.Y., Postmaster says:

Dr. Deane's Dyspepsia Pills

work wonders. They cured my son of Sick Headache and Indigestion. A young lady friend of my family cured herself of Sick Headache of long standing by their use. Every one recommends them highly."

N. WOLVEN, Postmaster.

This is home endorsement.

At all druggists, 25 cents. Send to us for free sample.

DR. J. A. DEANE CO., Kingston, New York

SARAH ORNE JEWETT IS PREEMINENTLY THE NOVELIST OF NEW ENGLAND LIFE. WHO IS SO QUALIFIED AS SHE TO WRITE OF THE OLD PURITAN FESTIVAL OF THANKSGIVING?

Her latest title

IN A COUNTRY PRACTICE.

IS A THANKSGIVING STORY OF ABSORBING INTEREST

All there is of pathos and humor in the lives of the country folk of New England has been delightfully portrayed in her writings. It is difficult to believe that any reader will not at least be interested by a perusal of the story we shall present. Here is a bit of her manuscript:

In a Country Practice

I

Dr Best, the old professor and king of the medical school was talking eagerly to a pleasant-faced slight young student who stood before him. The young man had taken his degree and received his diploma only the day before, he had graduated at the top of the class and as Dr. Best had said to one of his fellow professors as they sat together signing the diplomas, he was the only man in the class who really had a genius for his profession.

Dr Best was a New York physician of wide reputation and had kept his professorship in the medical school of one of the small inland colleges both because it was his own college and because the few weeks in which his lectures counted, gave him almost the only vacation time he could

IT WILL BE GIVEN IN THESE COLUMNS IN TWO INSTALMENTS, THE FIRST ON NOVEMBER 27 AND THE SECOND ON THE FOLLOWING DAY. THE ILLUSTRATIONS WILL BE WORTHY OF THE STORY.

VOLUNTEERED

A responsible citizen writes us: "Also send another bottle of REYNOLDS'S DISINFECTANT; we are quite sure it is more efficacious than ——'s." The air of the sick room is perceptibly better since using it. (Signed) respectfully yours, X. Y. Z A volunteer testimonial like that is very gratifying, and we have many such. REYNOLDS'S DISINFECTANT stops decay and kills bad odors without making worse odors; is equal to any and cheapest of all: QUART BOTTLES 25c. Invented and made only at REYNOLDS'S PHARMACY, Park and North aves.

Did You Ever

Try Electric Bitters as a remedy for your troubles? If not, get a bottle now and get relief. This medicine has been found to be peculiarly adapted to the relief and cure of all Female Complaints, exerting a wonderful direct influence in giving strength and tone to the organs. If you have loss of appetite, constipation, headache, fainting spells, or are nervous, sleepless, excitable, melancholy or troubled with dizzy spells, Electric Bitters is the medicine you need. Health and strength are guaranteed by its use. Large bottles only 50 cents at L. W. Randolph's Drug Store.

EXECUTOR'S SALE—The subscriber, Samuel A. Hilts, executor of the las will and testament of Isaac Line deceased, by virtue of the final decree of the Court of Chancery in a certain cause wherein Carrie V. Line et als are complainants, and Samuel A. Hilts, individually and as executor, et als, are defendants will expose for sale at public vendue on Monday, the thirty-first day of December, A. D. eighteen hundred and ninety-four, between the hours of twelve and five o'clock in the afternoon of said day, that is to say at two o'clock p. m., on the premises, beginning at lot number three (3) on John Street, 414.71 feet southeasterly from the centre line of West Fourth street, in the city of Plainfield, County of Union and State of New Jersey, all the lands and premises of which sale was ordered by said final decree being the lands set apart to Samuel A. Hilts as executor of the last will and testament of Isaac Line, deceased, by decree of the Court of Chancery in a certain cause wherein Abram M. Vail was complainant, and Samuel A. Hilts, executor, etc., were defendants, as shown on the map annexed to the Report of Commissioners in said cause on file in the office of the Clerk of the Court of Chancery (a copy of which map is also on file in Union County Clerk's office) and embracing lots numbers, three (3), four (4), five (5), six (6), seven (7), nine (9), eleven (11), twelve (12), fifteen (15), sixteen (16), seventeen (17), eighteen (18), nineteen (19), and twenty (20), as shown on said map.

Terms made known on day of sale.

SAMUEL A. HILTS, Executor.

Dated November 19, A. D. 1894.

Fees $9. 11 26-12 3 10 17 24 31

DEATHS.

GREENLEAF—Suddenly in this city Sunday, Nov. 25, 1894, Harold Whipple, only child of George E. and Addie W. Greenleaf, aged 9 years.

Funeral services at the residence of his parents, 916 West Front st., Monday, Nov. 26, at 8 p. m. Interment in Westville, Conn.

SMITH—In North Plainfield, Nov. 25, 1894, Joseph V. Smith, aged 43 years and 8 months.

Funeral from his late residence, Wilson ave., North Plainfield, Tuesday morning, 8:30 at house and 9 at St. Joseph's Church. Friends and relatives are respectfully invited to attend.

Brooklyn papers please copy.

BLIMM—In this city Monday, Nov. 26, 1894, Louisa F., wife of Wm. Blimm, aged 26 years, 5 months and 20 days.

Funeral services at the German Reformed Church, Craig place, Wednesday, Nov. 28, at 2.30 p. m.

WANTS AND OFFERS.

Advertisements under this heading, 1 ct. a word, each insertion. (Less than ten words, ten cents.) Cash must accompany ads.

TO LET—Six room flat $10 per month, city water. C. H. Hand 317 Watchung avenue.

FOR SALE—15 loads kindling wood $1 00 per truck load. C. H. Hand 317 Watchung avenue.

WANTED—A competent second girl. Call at 531 West 7th street.

LOST—Saturday, child's mackintosh. Reward on returning to 615 East 2d street.

A GOOD paying business for sale. Address P. D. Q care of Press. 11 26 2

FOR SALE—Handsome Chicago Cottage Organ at bargain. Chas. E. Peek, 435 East 6th street. 11 26 3w

WANTED—Gentleman wants nicely furnished room with or without board, central location. Address L, Press office.

FOR SALE—Antique grandfather's clock; English oak, elaborately carved; brass face, silver dial; an ornament in any gentleman's mansion. To be seen at 317 Stebbins place, one minute from Fourth street car depot. 11 24 7

SALESMEN in every county; $75 a month and expenses, office, furniture, advertising furnished; goods monopoly; experience unnecessary. A. J. Van Brunt, Delawanna, N. J. 11 15 eod 1m

PART of office to let. 197 North avenue. 11 7 tf-eod

COMPLETELY furnished house for rent, a few minutes walk from North Avenue Station. Improvements, barn and ground. Rent from Dec. 1, or sooner, to May 1, 1895, $250. Address Owner, P. O. Plainfield. 11 24 3

BARN to let. Apply 314 East 2d st. 11 23 3

FOR SALE—Nine room house; improvements; large lot; East 2d st; price $3,600; $1,000 down. Apply or address, Paff, Scotch Plains 11 23 2

AN elegant $55 full dress gentleman's suit for sale for $20 cash. 179 North avenue. 11 23 3

$25,000 TO LOAN on gilt edge Plainfield mortgages. Reed & Coddington, att'ys. 11 14 tf

ORGAN for sale, in fair condition; handsome case; low for cash; $50 in installments. Apply at this office. 11 21 tf

In order to make room for a full line of Holiday Goods, I am selling Millinery Goods at greatly reduced prices. Some of the bargains are Trimmed Hats from 75c up, and double faced 3 inch satin ribbon in all colors at 19c a yard.

Mrs. L. Adams,

111 East Front st., Under 1st National Bank.

TAXATION.

Official Notice.

The Commissioners of Appeal in cases of taxation for the City of Plainfield, will meet in the Council Chamber on the 4th Tuesday in November (the 27th inst.) and sit from 2 o'clock p. m. until 5 o'clock p. m., or longer if found necessary, to dispose of all cases submitted to them for consideration.

W. C. Ayers,
Jeremiah Manning,
J. F. MacDonald,
Commissioners.

Dated Plainfield, N. J., Nov. 16, 1894. 11 16 9

Take a Trip Abroad,

and Through the West.

ROUND TRIP TICKET, 75 CTS.

Excursions Superbly Conducted by the Prince of Travel-Tellers,

H. H. Ragan.

Nov. 28, Thanksgiving Eve,

The Rhine and Switzerland.

December 8,

The Yosemite and the Yellowstone.

Starts from Music Hall at 8 p. m. Seats on sale at Leggett's Pharmacy, Saturday, Nov. 24.

Course Tickets 75 Cents.
Scholar's Course Tickets 50 Cents.

Single lecture, 50 cents; scholar's single ticket, 35c.

The Two Van's

OF PLAINFIELD.

Children's Camels Underwear at less price than Cotton.

Sizes—	18	20	22	24	26	28	30	32	34
Prices—	14	18	22	26	30	34	38	42	46

Boys Gray Shirts and Drawers 25c.
Gents Gray and White Shirts and Drawers 39c, 50c, 75c, $1.00, $1.25
Ladies Vests and Pants 39, 50, 75c, $1.
Ladies Natural Wool Underwear $1, $1.25.
Ladies Fine Camels Hair Underwear $1.60.

Geo. L. VanEmburgh & Son Babcock Building.

Yes, Both Lumber and Coal.

The other day a friend asked "What, do you sell lumber as well as coal?" We have been advertising Coal all the time without saying a word about Lumber, but we want it understood that we also sell all kinds of Lumber and Masons' Material.

Coal delivered in bags.

Thorpe & Ivins,

301—311 Watchung ave.

Thanksgiving Rhyme and Reason.

Call me early, call me early,
If you want your Oysters prime.
For the Turkey's Thank-day dressing,
Oysters must be had in time.
Now's the time to place your orders—
We fresh oysters get for you.
If you don't want turkey dressing,
Try our specials—fry or stew.
Housewives must be up and doing,
For the turkey must be ate,
And when served with Rogers's oysters
All will want a second plate.

Rogers, Superior Seafood, 232 West 2d Street.

Digestive Malt Extract Leggett's

YOU KNOW HIS CORNER.

Gavett's.

New novelties in China and Glass.
Fine China to hire.
Gas Fixtures and Lamps.
Gas Fixtures and Lamps refinished.

Next to Post-office.

TOMORROW,

SATURDAY, NOV. 17.

Extra sugar cured hams 11½c pound; extra sugar cured shoulders 8½c lb; new French prunes 4 pounds for 25c; new choice figs 3 pounds for 25c; extra cleaned currants 4 pounds for 25c; extra new raisins 4 pounds for 25c; 1 gallon pure sweet cider 17c gallon; extra creamery butter, best in the city, for 25c pound.

Given away free—either 12½ pounds best flour, 1 pound baking powder, 6 cakes Babbitt's soap or 3 pounds mixed candy with 1 pound 50c teas

FULPER'S, 207 W. FRONT STREET

You can always tell a good thing when you see it imitated. Don't you think it will pay you to trade at the store that others try to follow? And how closely they imitate Plainfield's leading store. It makes our business grow.

COAT DEPT—Are you thinking of buying a new Coat or Cape for yourself? If so, don't buy until you see what good ones we are offering at prices that will interest you.

$1 98
Buys a Comfortable of our own make. They are made of fine twilled Silkoline and filled with pure white cotton. $1.75 for fine home-made cheese cloth quilts.

HOSIERY—
We have the name of selling the best Hosiery made and selling it lower than all others.

Children's Lisle thread hose, Hermsdorf dye, all sizes, 19c.

69 CENTS
Is all we ask for the Norfolk and New Brunswick ladies' ribbed vests. Wool they are, regular price 98c.

23 CENTS
Is what we ask for a fine Cashmere Glove. Same as you usually pay 35c for.

GENTLEMEN,
It's worth your while to examine those bargains in Socks. The prices are just half what you usually pay.

FOR THANKSGIVING
You will probably want new table linen and napkins. Take advantage of our special sale. The prices are in your favor.

Another case of those white cotton blankets 49c pair.

Lot of raw silk wash rags 2c each.

7 CENTS.
The Japs never made them for 7c, but that's all we ask for those Japanese tea pots. Gold banded cups and saucers 10c each.

We are always advertising good things at low prices. It's what the people are looking for these days.

WHITE,

OF Plainfield.

Fred Endress,

Dealer in all kinds of

CHOICE MEATS

Jersey pork and poultry a specialty.

203 LIBERTY STREET.

Before buying, see our line of

HEATING STOVES

AND

RANGES.

Hardware, Plumbing, and Sheet Metal Work.

A. M. GRIFFEN,

119 East Front st.

N. E. KING,

High Grade Portraits

in Crayon, Pastel and Water Colors.

483 Lexington ave., Brooklyn, N.Y.

Refers by permission to John A. Thickstun, L. B. Woolston, J. L. Blackford, L. W. Randolph, A. L. Force. Further information at the drug store of L. W. Randolph or office of The Daily Press, where specimen of work can be seen. 11 20 tf

TAKE THE TIME

to look over the following list carefully; then go to

PUTNAM & DE GRAW.

Astrachan band trimming, black Coney fur trimming, black jet and silk trimming, leggings for children and ladies, fascinators all colors and prices, down pillows and head rests, ladies' and children's fast black hosiery 10c up, boys' heavy fast black double knee hose for 18c, comfortables (our own make) extra heavy and large sizes, very low in price; boys' shirt waists 25, 50c and $1; umbrellas, gloves, jewelry, handkerchiefs, the best in the market for 5c; ladies' white embroidered handkerchiefs for 34c, worth 50c; ladies', gents and children's underwear all styles and prices; men's blue flannel shirts.

210 West Front Street.

MANY

Starve

TO DEATH

while using beef-tea, calfs-foot jelly, and various beef extracts made by application of heat. They contain no nutrition whatever, and cannot restore vitality.

BOVININE

The Original Raw Food

holds in solution the albumoids and salts of lean raw meat, prepared by a cold process, containing the life-sustaining and tissue-building properties of meat itself, yet in the most condensed form.

Endorsed by 25,000 physicians.

For sale by all druggists.

THE BOVININE CO., NEW YORK.

H. A. STILES,

of Leech, Stiles & Co., the Philadelphia Eye Specialists, formerly with

QUEEN & CO.

—OF—

PHILADELPHIA

SEND THEIR

EYE

SPECIALIST

TO PLAINFIELD

Every Thursday.

He will be found at

No. 107 East Front Street.

Dunham's Real Estate Office

From 10 a. m. to 5 p. m.

JAMES E. BAILY,

97 Jackson avenue, Plainfield, N. J.

Trucking of All Kinds Done.

Two and four-horse vans and trucks. Particular attention given to moving furniture and pianos. Satisfaction guaranteed. 3 26 tf

Horses Clipped

At D. S. Roberts's Livery.

Experienced clipper. Quick and satisfactory work. 10 27 m

TERRILL & COLE,

Undertakers and Embalmers

200 West 2d street.

Next to Trinity Reformed Church. First-class livery attached. Telephone 153. 11 26 y

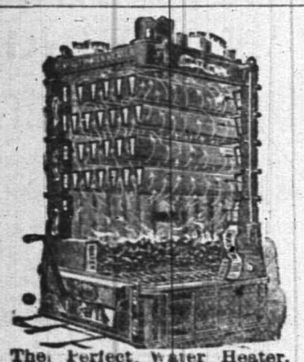

The Perfect Water Heater.

DAVID T. KENNEY,

PRACTICAL PLUMBER.

SANITARY APPLIANCES

193 North Ave., opp. Railroad Station

Hot water boilers, warm air furnaces; extensive stock of goods displayed. Porcelain bath tubs, water closets and washstands. Perfect ranges, boilers and furnaces a specialty. Estimates furnished 3 14 t

Joseph E. Mosher,

Agent for

H. J. Hayden & Co.,

WAR CLAIMS ATTORNEYS, WASHINGTON, D.C

All claims put in our hands will receive prompt attention.

Call at the Crescent Cigar Store for fine cigars

L. L. MANNING.

Marble and Granite Works

Cor. Central Ave. and Front st., opp. First Baptist Church.

Over 150 monuments and headstones to select from. Prices never so low.

CLEANER COAL.

L. A. Rheaume, Ag't.

50 BROADWAY, cor. 4th ST.,

Invites the public to inspect the operation of his newly added steam vibrating mechanical screen for nut coal, which he confidently believes enables him to deliver cleaner coal than is possible by any other method of screening.

UPPER LEHIGH AND HONEYBROOK COAL, in best qualities and various sizes carried in stock.

ROUGH AND DRESSED LUMBER.

He would also announce recently increased facilities for *TURNING* and *SCROLL SAWING* and is prepared to execute orders for the same on the best manner, short notice.

6-18-tf

LIBERTY IN HIS DEATH

Suicide of One of the Leather Bank Thieves.

Aged Frederick Baker, Who With Samuel Seely Secured $343,000, Drowns Himself at His Flushing Home To Escape Arrest—No Trace of the Fugitive Bookkeeper.

New York, Nov. 26.—Superintendent of Police Byrnes and the police of all large cities in the United States are searching for Samuel G. Seely. His defalcation at the Shoe and Leather bank is $343,000, according to last accounts, but may be even more. Most of this money, the police believe, he has with him, despite his counsels protest to the contrary.

Frederick R. Baker, the aged confederate of Seely, has committed suicide. His body was found floating in the bay at Flushing, L. I., where he resides. His family has disappeared, and all efforts to trace any of the missing money through him have failed. Financial circles are greatly excited, as the theft is the largest known in years.

Frank W. Angel, counsel for Seely, was seen at his home in Jersey City.

"The defalcation," said he, "which began about nine years ago, started, according to Seely's statement to me, through an honest mistake in bookkeeping. But the confederate induced Seely to allow other overdrafts, which Seely did in daily epectation that the promise to make good the deficiency would be fulfilled.

"To conceal the overdrafts falsification of the books became necessary. As I understand it, the confederate was able to keep his bank account by making bona fide deposits of say $200 or more at a time, Seely giving him credit for $1,200, and to conceal these false credit entries Seely would from time to time make transfers from other accounts.

"What became of the $343,000, which Seely assured me had been kept by his confederate, is a mystery that may never be satisfactorily solved.

"I believe that the confederate invested the money in real estate through a 'dummy' and so thoroughly covered his tracks that the property may never be found.

"What became of Seely's comparatively insignificant share of the enormous plunder is even more a mystery than what became of the lion's share kept by his confederate. Seely's salary was only $1,800 a ear, and this was not much, if any, more than enough to pay taxes, water rates, insurance, repairs, interest on the mortgages on his house and his living expenses.

"The latter were by no means extravagant, and his wife did not even keep a domestic servant, but did her own housework. Neither Seely nor his wife dressed extravagantly.

"It was a week ago last Friday that Seely came to my office and made his confession to me. Besides advising him to give himself up to the district attorney at once, I urged him to tell all he knew about his confederate's transactions so that the bank might recover some if not all of the stolen money, which would lead to mitigate his offence. I did not advise him to abscond.

"No message of any kind has been received from the absconder. Mrs. Seely, whom I saw, is dangerously and probably fatally ill, wholly on account of her husband's defalcation. She does not know where he is and is unaware of the immense amount for which he is a defaulter, or the practically lifelong imprisonment to which he is liable when captured."

FOILED BY A WOMAN.

Saved a Train from Being Held Up by the Cook Gang.

Little Rock, Ark., Nov. 26.—A plan to hold up an east-bound train on the Kansas & Arkansas Valley railroad by the Cook gang was discovered and frustrated by the railroad officials.

When the train reached a siding near Fort Gibson it was flagged by a woman who had run five miles to warn it of a hold-up which had been planned. Twenty-five armed men had taken possession of a section house.

The wife of the section boss eluded the watchfulness of the gang, and resolved to save the train. She ran to the next station and gave the alarm. Armed men were placed on board, and the train pulled slowly by the section house where the bandits were concealed, but no attempt to hold up the train was made. The bandits discovered that their plans were known.

Mgr. Satolli at Wilmington.

Wilmington, Del., Nov. 26.—Catholics of the diocese of Wilmington had the honor of a visit from Mgr. Satolli, the papal delegate, who came to join in the re-dedication of St. Joseph's church at Duponts Banks, after its enlargement and general improvement. He also participated in the blessing of the three handsome altars recently presented to the churh by J. Smith Brennan, of Wilmington, by the Ancient Order of Hibernians, and by the sodality of the church. The services at the church began with a mass celebrated at the house of sisters by Dr. Papi, Mgr. Satolli's secretary. Then the ceremonies of dedication and the blessing of the altars began. They were participated in by Mgr. Satolli, Bishop Curtis and the Catholic clergy of this city.

The Czar Will Remit Taxes.

St. Petersburg, Nov. 26.—On his wedding day the czar will issue manifestoes remitting arrears of taxes and some sentences and recording other acts of clemency. The streets in the long route of the wedding procession will be lined with troops in full dress, sailors and pages.

Death of an Old Missionary.

Bethlehem, Pa., Nov. 26.—Rev. Alfred Lind, a Moravian missionary from Jamaica, died here, aged 76 years.

Two Hundred Slaughtered.

Caracas, Nov. 26.—The government troops have been ambused near Merida and 280 were killed.

Expect a Revolution.

Port au Prince, Nov. 26.—Business is at a standstill and a revolution is expected any minute.

FOUND A GREAT VILLAGE.

Another Cliff Dwellers' Settlement Discovered in Arizona.

Prescott, Ariz., Nov. 26.—The most wonderful village of cliff dwellers extant has just been discovered in the Bradshaw mountains.

The village is one of the most inaccessible canons, and has never before been seen by white men. It was stumbled on by accident by two prospectors, White and Williams. From the description they gave there is no doubt that this is the largest village of the kind ever discovered. It is located along the high banks of Willow cannon and the houses are estimated to number 260.

There are three natural terraces in the cannon wall and the dwellings open back from them. Narrow steps in the rocks, now almost worn away seem to indicate that this was the method employed in ascent and descent.

Several of the houses were explored and large quantities of pottery and some instruments were found. In one house a skeleton of a man not over four feet eight inches in height was discovered. The canon at this place is half a mile wide, and shows every evidence of having been cultivated. As far as known no other evidence of cultivation has ever been discovered of this departed race.

A party is now being organized to thoroughly explore the newly found village.

CHEROKEE BILL WOUNDED.

His Thigh Bone Shattered and His Arm Injured.

Claremore, I. T., Nov. 26.—Jake Hill, a cow boy, employed on the Halsell ranch, has reported that while hunting cattle he came across Cherokee Bill and Verdigris Kid at Bird creek. Cherokee Bill was dressing the wound in his thigh and took out of the wound a piece of bone about an inch long. The wound was very much inflamed as a result of a cold, making the flesh around it black and ghastly. He declares he will not have a doctor dress it, for he does not know of anyone he could trust. He also has a wound in his arm and a slight scratch across the breast, both results of the fight at Talala. Verdigris Kid was not wounded.

Cherokee Bill swears he will kill Buck Bruner, the deputy marshal who has been wearing Cherokee Bill's hat as trophy of the fight at Talala.

He wants to rob one more train on the Kansas & Arkansas Valley road, after which he is going to cross the ocean and quit his life of outlawry.

AN HEIRESS IN PRISON.

Mrs. Adelaide Featherstone in a Wisconsin Jail for Larceny.

Milwaukee, Wis., Nov. 26.—Mrs. Adelaide Featherstone, the heiress to a fortune, is an inmate of the house of correction, where she is serving a sentence for larceny.

After languishing in the county jail for four months awaiting trial, she pleaded guilty. It is said she took this action in preference to requesting aid from her wealthy relatives.

It is believed the woman could have escaped conviction if she had demanded a trial, and it is thought that even if she was convicted a fine instead of imprisonment would have been the penalty inflicted.

THE MUFTI OF MOOSH.

He Is Decorated for Slaughtering Christian Armenians.

London, Nov. 26.—A correspondent in Constantinople says:

"It is announced officially that the Turkish subjects in Sassoun are attending to their business and peaceable travelers are not disturbed. This announcement is made boldly, despite the fact that the foreign embassies know the contrary to be true.

"The mufti of Moosh has been decorated although he is one of the officials implicated in the recent excesses. The Armenians are anxious to know whether the powers will make united representations."

Bound and Robbed.

Montclair, N. J., Nov. 26.—Two men entered the waiting room of the Greenwood Lake railroad station at Bloomfield, where acting ticket agent C. W. Jacobus was in charge. While one covered him with a revolver the other emptied the cash drawer, which contained about $400. This done they proceeded to tie the agent hand and foot and hurried away.

Jacobus soon managed to slip free, and at once notified the police, who were given a good description of the robbers. The country is being scoured for them.

Rich Gold Mines Discovered.

Spokane, Wash., Nov. 26.—A veritable bonanza gold mine has been found at the very summit of the Cascade range of mountains near Slate creek. Two young men from Anakortes named Barron and Gerrish are the lucky finders. The boys got $12,000 with plenty of the same rich dirt in sight. Miners have flocked to the new Eldorado.

Dr. Whittemore the Victim.

New York, Nov. 26.—Dr. Francis S. Whittemore of Sandwich, Mass., is now known positively to be the man who met death Saturday night at the Cortlandt street elevated railway station, while trying to rescue his friend, Geo. H. Basley, from death.

Denounced Secretary Carlisle.

Boston, Nov. 26.—The Knights of Labor freight handlers at their meeting denounced the $50,000,000 bond issue and called for $500,000,000 in legal tender to break the alleged gold ring.

Gillery Denies His Death.

New York, Nov. 26.—Elias Gillery, supposed to have been killed by a train and buried in Potter's field, walked into the morgue and denied that he had lost his life.

"Pansy" Butler Disappears.

Cedar Rapids, Ia., Nov. 26.—Ex-Congressman Walter Butler, author of the resolution making the pansy the national flower, has mysteriously disappeared.

Hired Men Burned To Death.

Pana, Ill., Nov. 26.—The large barn of P. L. Dodge, a wealthy farmer, was destroyed by fire. Two hired men were burned to death.

Thirty Soldiers Killed.

Rio Grande do Sul, Nov. 26.—Thirty men were killed in a fight here between veteran soldiers and recruits.

GREAT STORMS AT SEA

Incoming Steamers Report Many Terrific Gales.

Numbers of Vessels Overdue at Various Ports and Stories of the Destruction of Numberless Craft Related—Sailors Drowned Off Cape Charles, Va.

Boston, Nov. 26.—Three overdue steamships, the Kansas, Venetian and British Queen, have arrived here all partially wrecked. They report the roughest weather known in years, and their officers say they have never seen so many wrecks, as were passed by the steamers.

All the vessels ran into hurricanes, and lost part of their boats and woodwork. The Kansas also lost one seaman who was washed overboard last Thursday night.

Grave fears are entertained for the fishing fleet, there being nearly a hundred small vessels out, from which nothing has been heard.

Cape Charles, Va., Nov. 26.—The schooner West Hampden has gone ashore on Diamond shoals. She is a complete wreck, having been pounded to pieces by the tremendous seas. Her crew of four men are supposed to be lost.

Baltimore, Nov. 26.—The Neptune line steamship, Gov. Ino, which sailed from Shields, Eng., for Baltimore Nov. 3 is several days overdue and there is considerable anxiety felt for her safety.

Incoming vessels uniformly report severe storms on the passage across. It is thought that the Gov. Ino may have been delayed by an accident to her machinery.

Chatham, Mass., Nov. 26.—A gale with flurries of snow is blowing here. The weather is the fiercest known in years. Fully two hundred schooners have taken refuge in the harbor. A tremendous sea is running outside and it is reported that a large three-masted schooner has gone on the rocks outside the point. Nothing is known of her crew.

Philadelphia, Nov. 26.—The American line steamship Indiana from Liverpool for Philadelphia is a week overdue.

The Indiana, though a small steamer in comparison with the more modern liners, is a staunch vessel and in buffeting the seas some of her machinery may have broken and thus compelled her to proceed slowly. The Indiana has 140 passengers aboard, all steerage. The Pennsylvania from Antwerp, is also a few days overdue. The steamship Calvin has arrived and reports passing on Nov. 21, life raft with a bucket attached to it. "Number 2" was painted on the raft. It was the kind used by passenger steamships.

The wreck of the coal laden schooner Teresa Williams is reported. She was bound from Boston to Camden. Her crew was saved.

New York, Nov. 26.—The steamships Paris and Lucania, both arrived here two days overdue, for the first time in their history. The officers of both vessels report tremendous hurricanes. The Paris passed the wreck of a waterlogged bark and a schooner dismantled and deserted.

SHE USED A HATCHET.

Mrs. Warhurst Probably Fatally Injured Ezekiel Lake.

Fall River, Mass., Nov. 26.—Eliza J. Warhurst is locked up in the central station charged with a murderous assault with a hatchet on Ezekiel Lake, residing in a large corporation building at 36 Towers street. Lake was accused of stealing a horse blanket. Then Mrs. Lake used a stick over Lake's head. He got into the corridor leading to his own rooms, when Mrs. Warhurst, who followed him, picked up a lather's hatchet and struck him on the neck with it.

She struck a glancing blow, cutting an ugly wound, but not quite severing the jugular vein. Dr. Westall was summoned and found Lake in a weak condition from the loss of blood. The doctor thinks that Lake will recover if no complications arise. Two very serious assaults have previously occurred in the same building.

JACK THE RIPPER JAILED.

The Atrocious Murderer Alleged To Be In an English Asylum.

New York, Nov. 26.—A special correspondent in London states in positive terms that "Jack the Ripper," the perpetrator of the series of shocking murders in the Whitechapel district, is confined in an English lunatic asylum where he has been locked up for the past three years.

The correspondent states that it was Dr. Forbes Winslow, one of the most celebrated insanity experts in the United Kingdom that revealed the fact.

The revelation is particularly interesting just now, as it sets at naught the theory of some people that the series of murders recently committed in Denver were done by the same hand that horrified London.

Died from Her Burns.

Middletown, Conn., Nov. 26.—Mrs. Martin Crowell of Rocky Hill, while going down stairs with a lighted lamp, fell and broke the lamp and was burned severely about the face and body before she was discovered. She died from her injuries two hours afterwards.

A Murderer Killed in a Church.

Carrollton, Miss., Nov. 26.—Claude Moss, a murderer, was shot and instantly killed in a church here last night by Marshal Chatham, who was trying to arrest him.

Bishop Haman Officiated.

Bethlehem, Pa., Nov. 26.—Te cornerstone of St. John's United Evangelical church has been laid by Bishop Haman. The new church will cost $5,000.

Col. T. A. Dyer Dead.

Chester, Pa., Nov. 26.—Col. T. A. Dyer, one of the most prominent capitalists and business men of Delaware county, died here aged 56 years.

Fell Under the Train.

Richmond, Va., Nov. 26.—Thomas Cooney of Pittston, Pa., fell under a train on the Pittsburg railroad here and was ground to pieces.

Lameness

of the back or limbs,

Stiffness

of the joints,

Congestion

in the chest,

are relieved and cured by

Allcock's Porous Plaster

Do Not Be Deceived by any "Just as good" pleas; insist upon having the genuine.

Allcock's Corn Shields.
Allcock's Bunion Shields,
Have no equal as a relief and cure for corns and bunions.

Brandreth's Pills

are not merely purgative, but tonic. They purify and tone up the system.

11 16 y-m w f

Ahead!

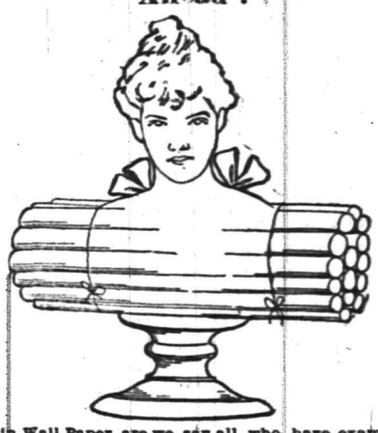

in Wall Paper, are we, say all who have examined our present stock. Prices rule as low as quality runs high. Wall paper can be put on to the same advantage any time of the year, but it can be bought to particular advantage at particular seasons. Now is one of them.

MARSH, AYERS & CO.

141 East Front st., Plainfield, N. J.

EDWIN B. MAYNARD

Hair Cutting and Shampooing.

Tonsorial Parlor, 204 Park ave., Plainfield, N. J.

Ladies shampooing and childrens hair cutting a specialty 10 19 t

F. A. DUNHAM,

Civil Engineer and Surveyor, 109 Park avenue.

Sewers, pavements and road improvements.

Publisher of city map and atlas.

ARRIVAL AND DEPARTURE MAILS.

NEW YORK MAILS.

Arrive—7 30, 8 40, 11 a. m., 2 30, 5 30 p. m.
Close—7 30 and 9 30 a. m., 2 00, 5 15 and 8 p. m.

SOMERVILLE AND EASTON MAILS.

Arrive—8 40 a. m., 2 30, 6 00 p. m.
Close—7 30 a. m., 4 30 p. m.

Direct mail to Trenton and Philadelphia 30 p. m.

SUNDAY MAILS.

Office open from 9 30 to 10 30 a. m.
Mail closes at 6 30 p. m.

The Pennsylvania Railroad.

The Standard Railway of America

Protected throughout by the Interlocking Switch and Block Signal System.

On and after Nov 18, 1894, trains will leave Elizabeth as follows:

FAST LINE leaves Philadelphia 12 25 p m daily with Pullman Vestibule parlor and sleeping cars for Pittsburg, Northern and Eastern Pennsylvania

6.37 P. M. WESTERN EXPRESS, with Pullman Vestibule sleeping cars, dining car daily for Pittsburg, Chicago, Cleveland, daily except Saturday, for Toledo, Williamsport, Rochester, Buffalo and Niagara Falls.

8.24 p.m—SOUTHWESTERN EXPRESS with Pullman vestibule sleeping car, daily, to Columbus, Cincinnati, Indianapolis, St. Louis, and Memphis. Dining car Altoona to Richmond.

8 42 p. m.—PACIFIC EXPRESS with Pullman vestibule sleeping cars, daily, for Pittsburg, Columbus, Chicago, and Toledo, daily, except Saturday for Cleveland.

For Baltimore, Washington and the South—1 00, 9.05, 9.36 a. m., 9.39 p. m.
Sundays, 1, 9 05, 9 36 a. m., 9 41 p m.

For Baltimore only 1 37 p. m., week-days.

For Newark and New York—3 02, 5 24, 5 46, 6 17, 6 45, 7 01, 7 20, 7 49, 7 57, 8 06, 8 28, 8 33, 8 47, 9 17, 9 41, 9 48, 10 20, 10 38, 10 49, 11 07, 11 48 a. m., 1 13, 1 20, 1 56, 2 24, 2 40, 2 45, 3 27, 3 47, 4 44, 5 15, 5 36, 5 48, 6 08, 6 27, 6 48, 6 58, 7 07, 7 25, 7 59, 8 17, 9 10, 9 50, 10 03, 11 03 and 11 56 p. m.
Sundays 3 02, 5 34, 7 54, 8 45, 9 20, 9 47, 10 12, 10 38, 10 49 a. m., 12 35, 1 46, 2 33, 2 45, 3 45, 4 45, 5 34, 5 48, 7 05, 7 12, 7 25, 7 58, 8 30, 9 15, 10 16, and 11 46 p. m.

For New York only, 6 10 a. m. daily.

For Philadelphia—1 00, 6 57, 7 19, 9 05, 9 36, 11 43, A. M.; 1 05, 1 37, 3 33, 5 08, 5 36, 7 46, 8 42, 9 39 P. M. Sundays at 1 00, 6 59, 9 05, 9 36, 10 41 A. M.; 5 40, 6 37, 7 47 and 9 41 P. M.

FOR ATLANTIC CITY

(1 37 p.m. with through Buffet parlor car) Sundays 6 59 a. m.

Cape May Sea Isle City and Ocean City 1 37 p. m. weekdays.

For Ranway—1, 1 43 daily ex. Monday, 4 08, 6 44, 7 10, 7 59, 8 54, 9 46, 9 50, 10 59, 11 43, a. m., 12 46, 1 18, 1 37, 2 48, 3 20, 3 39, 3 59, 4 38, 4 53, 5 20, 5 40, 6 06, 6 12, 6 17, 6 27, 6 45, 6 52, 6 59, 7 20, 7 46, 8 14, 8 55, 9 54, 11 02, 11 45 p. m. and 12 27 night week-days
Sundays, 1, 1 43, 6 59, 7 43, 9 49, 10 25, 10 41 and 11 47 a. m., 12 50, 1 50, 2 47, 3 28, 4 50, 5 20, 5 40, 7 21, 7 27, 7 47, 8 14, 8 47, 9 16, 10 14, 11 and 11 55 p. m.

For New Brunswick—1 00, 6 57, 7 10, 7 59, 9 05, 9 36, 9 50, 11 43 a. m., 1 05, 1 37, 2 48, 3 59, 4 38, 5 08, 5 40, 6 06, 6 45, 7 46, 9 39 and 11 02 p. m. Sundays, 1 00, 6 59, 9 05, 9 36, 9 49, 10 41 a. m., 12 50, 1 50, 5 40, 7 47, 9 16, 9 41 p. m.

For Woodbridge—1 43 a m daily except Monday, 6 44, 9 46, 10 59 a.m., 12 46, 3 20, 4 53, 5 44, 6 12, and 7 20, 9 54 p.m., 12 27 night, week-days. Sundays, 1 43, 10 25, and 11 47 a. m., 10 14 p. m.

For Perth Amboy—1 43 a m daily except Monday, 6 44, 9 46, 10 59, 12 46, 3 20, 4 53, 5 44, 6 12, 7 20, 7 36, 9 54 and 12 27. Sundays, 1 43, 10 25, 11 47 a m, 10 14 p m.

For East Millstone—7 10 a. m., 12 55, 2 48 and 5 40 p. m., week-days.

For Trenton—1 00, 6 57, 7 19, 7 59, 9 05, 9 36, 11 43 A. M.; 1 05, 1 37, 2 48, 5 08, 5 36, 7 46, 8 42, 9 39 P. M. Sundays at 1 00, 6 59, 9 05, 9 36, 10 41 A. M.; 5 40, 6 37, 7 47 and 9 41 P. M.

For Lambertville, Phillipsburg and Belvidere via Trenton—7 59 A. M., 2.48 and 6.36 p. m., and 5.40 p. m. Sunday.

For Flemington—7 59 A. M.; 2 48 P. M.

For Freehold—7 59, 11 43 a. m, 4 38, 5 08 p.m., via. Monmouth Junction, week-days.

For Jamesburg, via. Monmouth Junction—7 59 and 11 43 a. m., 4 38 and 5 08 p. m., week days.

For Long Branch, Ocean Grove, and points on New York and Long Branch R. R.—9 46, 12 46, 4 12, 5 44 p.m., 12 27 night week-days. Sundays, 10 25 a. m., and 6 44 p. m.; do not stop at Asbury Park on Sundays.

For Sea Side Park, Island Heights and Toms River—12 46, p. m.

For Boston—8 46 p. m., daily.

For Brooklyn, N. Y.—All through trains connect at Jersey City with boats to Brooklyn annex, affording direct transfer to and from Fulton Street, avoiding double ferriage and journey across New York City.

Leave New York for Elizabeth—1 00 daily except Monday 6, 6 30, 7 20, 8 10, 8 30, 9, 9 10, 9 10, 11 00, a. m., 12 10, 12 30, 12 40, 1 00, 2 10, 2 30, 3 00, 3 20, 4 00, 4 10, 4 30, 4 40, 5 00, 5 10, 5 20, 5 30, 5 40, 5 50, 6 00, 6 10, 6 20, 6 40, 7 00, 7 30, 8 15, 9 15, 10 15, 11 00, 11 50 p. m., 12 15 night. Sundays, 1 00, 6 15, 8, 9 00, 9 45, 10 00, 11 00 a. m., 12 00 noon, 1 00, 2 00, 2 45, 4 00, 4 30, 5 00, 6 30, 6 45, 7 00, 7 30, 8 00, 8 30, 9 30, 10 15, 11 00 p. m., and 12 15 night.

S. M. PREVOST, General Manager.
J. R. WOOD, Gen. Pass. Agent.

Central Railroad of New Jersey.

(Anthracite coal used exclusively insuring cleanliness and comfort.)

Station in New York foot of Liberty Street. Time Table in Effect, Nov. 14, 1894.

PLAINFIELD AND NEW YORK.

Leave Plainfield 2 14, 5 27, 6 29, 8 06, 8 29, 8 40, 7 26, 7 30, 7 50, 8, 8 15, 8 27, 8 51, 9 48, 9 29, 10 04, 10 17, 11 19, A. M., 12 06, 1 16, 3 07, 3 30, 3 12, 3 51, 4 04, 5 04, 6 04, 7 02, 8 30, 9 29, 10 17, 11 29, P. M. Sunday—2 14, 5 27, 6 06, 8 01, 8 52, 10 06, 11 19, 1 26 A. M., 12 59, 1 45, 3 20, 5 26, 5 36, 7 11, 8 33, 10 17 P. M.

Leave New York from foot of Liberty street 4 20, 6 00, 7 15, 8, 8 40, 9 16, 10, 11 45, A. M., 1 10, 1 20, 2 20, 3 20, 4, 4 20, 5, 5 15, except Saturday, 5 25, 5 45, 6, 6 15, 6 20, 7, 7 20, 8, 8 20, 9 15, 10 10, 11 20 P. M. 12 15, 1, night. Sunday—4 20, 7 15, 8 20, 9 15, A. M., 12 M., 1, 3 15, 4, 5 20, 7, 8 00, 10 00 P. M., 12 15 night. 1 A M.

PLAINFIELD AND NEWARK.

Leave Plainfield 6 33, 6 29, 6 39, 7 26, 7 30, 8, 8 15, 9 33, 10 04, 10 27, A. M., 12 06, 1 18, 3 07, 3 20, 3 12, 3 51, 4 50, 5 54, 6 54, 7 06, 8 30, 10 17, 11 29 P. M. Sunday—8 01, 8 52, 10 06, 11 20, A. M. 12 55, 1 45, 3 20, 5 36, 7 11, 8 32, 9 52, 10 17 P. M.

Leave Newark 6 15, 7 15, 7 55, 8 39, 9 06, 10 05, 11 35 A. M., 1 15, 1 35, 2 20 Saturday only, 3 00, 3 35, 4 05, 4 40, 5 04, 5 34, 5 50, 6 20, 7 15, 7 35, 9 45, 10 05, 11 25 P. M. Sunday—7 20, 8 45, 9 35, 11 35 A. M., 1 10, 2 35, 4 10, 5 40, 7 20, 9 25, 10 20 P. M.

Passengers for Newark change cars at Hillside.

PLAINFIELD AND SOMERVILLE.

Leave Plainfield 5 45, 7 10, 8 16, 9 54, 11 a.m. 12 46, 2 08, 2 22, 3 45, 4 36, 5 05, 5 14, 5 34, 6 04, 6 19, 8 00, 7 12, 7 34, 8 21, 10 26, 11 23, P. M. 12 38 night Sunday—5 45, 8 26, 9 54, A. M., 2 08, 3 28, 5 14, 6 35, 10 18, 11 14 P. M.

Leave Somerville, 6, 6 30, 7 00, 7 36, 7 55, 7 45, 8 20, 9 05, 9 48, 12 40 A. M., 12 51, 1 48, 2 05, 3 21, 4 25, 5 28, 6 35, 8 17, 8 45, 11 05, P. M. Sunday 8 35, 9 45, 10 55 A. M., 12 08, 1 20, 5 05, 6 45, 8 13, 8 05, 10 02, P. M.

PLAINFIELD AND EASTON.

Leave Plainfield 5 45, 8 16, 9 54, A.M., 12 46, 3 08, 5 05, 5 14, 6 26, 8 21 P. M. Sunday—5 45, 8 26 A. M. 2 08, 8 26, P. M.

Leave Easton 6 05, 7 00, 8 53, A.M., 12 22, 4 04, 7 20 P. M. Sundays—7 15, 10 52, A. M. 6 40, 7 00, P. M.

PLAINFIELD AND LAKE HOPATCONG.

Leave Plainfield 9 54, a m, 5 05 p.m.

WESTWARD CONNECTIONS.

LEAVE PLAINFIELD.

5 45 A. M. for Flemington, Easton, Allentown Reading, Harrisburg, Pottsville, Mauch Chunk Williamsport and Tamaqua.

7 10 a. m. for stations to High Bridge, connecting for stations on High Bridge Branch.

9 16 A. M. for Flemington, D. L. & W. R. R. Easton, Bangor and Mauch Chunk.

9 54 A. M. for Flemington, High Bridge branch D L & W R R, Easton, Allentown, Reading, Harrisburg, Mauch Chunk, Williamsport, Tamaqua, Pottsville, Hazleton, Upper Lehigh, Wilkesbarre, Scranton, &c. Through coach to Williamsport.

12 46 p. m. way for Easton, connecting at Junction for stations on D. L. & W. R. R.

2 08 P. M. for Flemington, Easton, Bangor Allentown, Reading, Harrisburg, Mauch Chunk, Tamaqua, Sunbury and Williamsport, Wilkes-Barre and Scranton. Buffet parlor car to Mauch Chunk.

5 05 p. m., way for Easton, connecting at High Bridge for stations on High Bridge branch

5 14 P. M. for Flemington, Easton, Bethlehem, Allentown, Wilkesbarre, Scranton, Mauch Chunk Shamokin and Tamaqua, Buffet parlor car to Scranton.

6 19 P. M. for Flemington.

6 38 P. M. for Easton, Bethlehem, Allentown, Mauch Chunk, Reading and Harrisburg.

8 21 P. M. for Easton, Bethlehem and Allentown.

5 45 A. M. Sunday for Easton, Bethlehem, Allentown, Mauch Chunk, Wilkesbarre and Scranton. 8 26 a.m. Sundays for Easton, 2 08 p. m. Sundays for Easton, Allentown, Mauch Chunk, Tamaqua, Reading and Harrisburg, 6.38 p. m. Sundays for Easton, Bethlehem, Allentown, Mauch Chunk, Reading, Harrisburg, &c. and at Junction for D. L. & W. R. R.

For Atlantic City, 5 37 a. m. 1 18 p m.

Long Branch, Ocean Grove, &c

Leave Plainfield 9 27, 6, 0 27, a. m 1.18 3 51, 5 54, p. m. Sundays—Except Ocean Grove 8 52, a. m., 9 30 p. m.

For Perth Amboy, 9 27, 6 32, 6 10 27 a. m., 1 18, 3 21, 4 50, 5.54, 7 08 p.m. Sunday—8 52, a. m., 9 30 p. m.

For Freehold 9 27, 8.10 27, a. m., 1 18 3 51, 4 50 p.m.

For Boynton Beach 8 00, 10 27 a m, 1 18, 3 51 p m

ROYAL BLUE LINE.

Leave Plainfield for Philadelphia, 5 45, 8 46, 9 48, 10 48, a. m., 2 08*, 5 34* 6 45, 8 21, 9 37* p. m., 1 12, night. Sundays—5 45, 9 48, a. m., 2 08*, 5 14*, 6 45 p. m., 1 12, night.

For Trenton 5 45, 8 46, 9 40*, 10 48, a. m., 12 46, 2 08*, 5 34*, 6 38*, 8 21, 9 37* p. m., 1 12 night. Sunday—5 45, 9 34, a. m., 2 08*, 5 14* 6 38 p. m., 1 12 night.

For Baltimore and Washington at 9 48, a. m., 2 08, 5 34* 6 45 p. m. 1 12, night. Sundays—9 48 a. m., 2 08, 5 14* 6 45 p.m. 1 12, night.

For Chattanooga, New Orleans and all points south with through vestibule sleeper, via Shenandoah Valley Route at 5 34 p m. Sundays 5 14 p m.

For Buffalo, Chicago and all points west, week-days at 9 54 a m., 8 22 p. m. Sundays 6 38 p. m

RETURNING—LEAVE PHILADELPHIA.

Reading terminal, 4 10, 8 30, 9 40, 11 25 a.m., 1 30 3 50 5 15, 6 04, 8 28, p.m., 12 10, night.

Sundays—4 10, 8 30, 9 40, 12 25 a. m., 3 50, 6 00, 8 28 p. m., 12 10 night.

From 24th and Chestnut—8 55, 7 58, 9 21, 11 19, a m. 3 40, 6 12, 8 10, 11 45 p. m. Sunday—8 55, 7 58, 12 19 p m, 3 40, 6 12, 8 10, 11 45 p. m.

Leave Trenton, Warren and Tucker sts., 1 00 4 58, 9 06, 10 25, a.m., 12 15*, 2 10, 4 28*, 5 54, 9 03 p. m. Sundays—1 00, 4 58, 10 27 a.m., 12 12*, 4 22 6 48*, 9 14 p. m.

Plainfield passengers by trains marked * change cars at Bound Brook.

Through tickets to all points at lowest rate may be had on application in advance to the ticket agent at the station.

J. H. OLHAUSEN, General Sup't.
H. P. BALDWIN, Gen. Pass. Agt

Lodge and Society Meetings.

Senate Lodge, 3543, Knights of Honor.—The regular meetings of this Lodge are held on the First and Third Thursday evenings of each month in Stillman Building, No. 212 West Front street, at 8 p. m.

E. C. Pease, Dictator.
H. A. Thorne, Reporter. 2 6 tf

Court Pride of New Jersey, No. 8024, Ancient Order of Foresters of America, meets in K. of P. Hall, No. 108 West 2d st., first and third Tuesday evenings in each month.

Samuel J. Flynn, Chief Ranger.
Samuel H. Lunger, Fin. Sec. 9 25 y

Anchor Lodge, No. 149, F. & A. M.—Meets second and fourth Tuesdays at Masonic Hall, 10 East Front stree

C. C. Howard, W. M.
T. A. Rogers, Secretary.

Jerusalem Lodge, No. 26, F. & A. M.—Meets first and third Tuesdays at Masonic Hall, East Front street.

Chas. Yeager, Secretary.
Dr. D. C. Adams, W. M.

U. B. of C. and J. of A.—Local Union No. 155, United Brotherhood of Carpenters and Joiners of America, meets every second and fourth Tuesday in each month in Exempt Firemen's Hall, at 7.30 p.m. T. S. Thorn, President.
P. T. Bogert, Secretary. 8 21 y

Plainfield Council, No. 711, Royal Arcanum.—The regular meetings of this Council are held on the Second and Fourth Monday evenings of each month in Exempt Firemen's Hall, Coward's Building, Park avenue, at 8 P. M.

P. A. Emmons, Regent.
H. A. Thorne, Secretary.

J. C. POPE & CO.,

Insurance Agents,

NO. 6 EAST FRONT STREET

Plainfield, N. J.

L. A. HUMMER. L. B. MULFORD.

Hummer & Mulford,

VARIETY MARKET,

Meats, Fruits, Vegetables, Poultry, Eggs, Etc.

220 PARK AVE., PLAINFIELD, N. J.

Telephone call, 29 A.

Goods delivered to any part of the city free of charge. 6 11

CODDINGTON'S

FURNITURE AND FREIGHT

EXPRESS.

OFFICES—24 West Front street; 18 Park avenue. Post Office Box 228.

PIANO MOVING A SPECIALTY. Large covered trucks. Goods sent to any part of the country. Charges Reasonable. Satisfaction guaranteed. 11 25 tf

COULD HARDLY BREATHE.

Catarrh of the Nose, Throat, and Stomach—Life Made Miserable by Headaches, Pain and Cough.

Lida McCandless, No. 1230 South Thirty-fifth street, Philadelphia, in conversation with a reporter, said: "I had a very bad case of catarrh of the nose, throat and stomach, with frequent headaches, pain under the shoulder blades and a horrible cough. I had to keep my mouth constantly open day and night to breathe, and felt as miserable as one possibly could. I was advised to try Munyon's Catarrh Cure. I am happy to say that from the beginning I felt relieved and continued to grow better until now I am entirely well. I am so thankful that this remarkable remedy was ever discovered, and hope others will take advantage of my experience."

Have you Catarrh? Are you willing to investigate a treatment that cures Catarrh by removing the cause? If so ask your druggist for a 25c bottle of Catarrh Tablets. The Catarrh Cure will eradicate the disease from the system, and the Tablets will cleanse and heal the affected parts and restore them to a natural and healthful condition.

Munyon's Homœopathic Home Remedy Company, of Philadelphia, put up specifics for nearly every disease, which are sold by all druggists, mostly for 25 cents a bottle.

1894 TAXES

Notice is hereby given to the tax-payers of the City of Plainfield, that the taxes assessed in said city for the year 1894 are now due and payable, and that if the said taxes are not paid by the

20th Day of December Next,

the names of the defaulters, with their respective taxes, will be returned to the City Judge for prosecution.

The Commissioners of Appeal

in cases of taxation, will meet in the Council Chamber on the FOURTH TUESDAY IN NOVEMBER, next, the 28th, and sit from 2 p. m. until 5 p. m., or longer if found necessary, to dispose of all cases submitted to them for consideration.

JOHN JOHNSON,
Collector of Taxes.

Dated Plainfield, N.J., Oct. 1, 1894. 10 17 td

Your valuables will be safe in

Doane's Safe Deposit Vault.

LOCK BOXES

From $3.50 to $10.00 a year.

"Quality not quantity" my motto.

Pure Goods, Clean Goods, H. M. Goods

At Gardner's Bakery,

41 Somerset st. 7 6 t

A. E. LINCOLN,

226 PARK AVENUE,

has just received an elegant assortment of rare ferns and other plants, also bulbs of all kinds, for Fall planting. She has a large supply of cut flowers daily.

H. Eggerding.

121 PARK AVENUE.

Manufacturer of the celebrated

C. O. D. CIGAR

The best 5c cigar in the State, and made on the premises from the finest Havana. Clear Havana cigars a specialty. A large assortment of the choicest brands of domestic cigars. 11 9 tf

CAPTIOUS CRITICS CARP

at us for asserting that the Kranich & Bach is the best of all pianos. They say "that claimed for all pianos. All right, other dealers may honestly believe that their leading piano is as good as the Kranich & Bach. They think we're mistaken—we are morally certain that they are.

If you can find a better piano than the Kranich & Bach, you will have to travel a long way. It is the leading of all pianos. We keep a supply of them on hand

F. M. HULETT,

322 and 324 West Front st.,

Of course it is nonsense to spend your money

For Wall Paper

Unless you get your money's worth. We claim to have the finest line of new patterns in the city. If so you ought to buy here.

WOOLSTON & BUCKLE,

141 and 145 North avenue.

Tel. 29B Established 1878.

ADDIS & SON,

PLUMBING AND HOT WATER HEATING.

Have your plumbing system tested with the Smoke process under pressure, preparatory for the sewerage system.

Opp Roberts's Livery 132 North Ave

HOAGLAND'S

Local Express.

Telephone 121.

Office 161 North Avenue

PASSAIC VALLEY DAIRY

PURE MILK from Jersey cows delivered at residence. Our Jersey Cream is rich and pure. Orders by mail promptly attended to.

J. C. COOPER,

8 21 tf Plainfield, N J

TOWNSEND'S

MARBLE AND GRANITE WORKS,

SOMERSET STREET.

Our Motto—Good work, good material at fair prices. 8 4 y

HOW PORT ARTHUR FELL

Japanese Officers Tell of the Great Battle.

Marshal Oyama and Admiral Ito Describe the Capture of Fort After Fort Belonging to the Chinese. Twenty Thousand Prisoners Taken with Cannon and Ammunition.

Tokio, Nov. 26.—Marsal Oyama has sent this report from Port Arthur:

On Nov. 21 the Japanese army attacked the forts near Port Arthur. The right division stormed and captured the fort to the westward of the artillery parade ground at 8:30 in the morning.

It then advanced in the direction of Port Arthur and stormed and captured Fort Robinson. The left division stormed and captured the fort southeast of Hachiviso. On the 22d the two divisions took all the other forts. The enemy fought bravely throughout the attacks.

The number of Japanese killed and wounded exceeds 200. The killed, wounded and prisoners of the enemy can not now be estimated.

A great quantity of ammunition and other materials and many cannon were taken. The enemy numbered more than 20,000.

London, Nov. 26.—A Port Arthur correspondent sends this dispatch:

"Marshal Oyama had approached Port Arthur steadily for two weeks with his arms in two divisions. Progress was slow and difficult, as the roads, where there were any, were poor and the artillery could only be brought forward only after the pioneers had prepared the way.

"The villages were almost empty of supplies. Many of them had been plundered bare by the Chinese.

Skirmishing began on Nov. 17. Every fort had heavy artillery, which was used with effect. The large Krupp guns at Hokinsan apparently were served by skilled artillerymen and were especially destructive.

"On the evening of the 21st the Chinese still held eight or nine redoubts on the coast and had twenty guns in working order. The Japanese bivouacked on the hills. Early in the morning of the 22d they began storming the redoubts.

"They captured Fort Laomu after a sharp short fight. The other positions were captured in quick succession without heavy losses to the Japanese. Eighty guns and an enormous quantity of rice were taken. It was wholly a land fight. The course of events was signalled to the Japanese fleet off the coast."

Admiral Ito, in his report, says:

"Port Arthur was taken on the 22d by the army alone. The united squadrons merely attracted the attention of the enemy's seaward batteries. Since yesterday I have been removing the torpedoes from the mouth of the port, dockyard and arsenal. The ships in the port are handed over to the naval department. The dockyards and arsenal are in perfect working order."

Admiral Ito neglected to specify more closely the ships captured, and he denies the report that there was a naval battle. It is believed that the ships in question are Chinese warships which took refuge at Port Arthur after the battle at the mouth of the Yalu and, although fully repaired, did not venture out again. Unofficial news is to the effect that Admiral Ito did not take part in the attack because the entrance to the port was studded with torpedoes and all the usual landmarks for the guidance of pilots had been removed.

A dispatch boat has left Ping Yang inlet for Port Arthur to convey the Mikado's congratulations to Marshal Oyama.

MANGLED BY WHEELS.

Horrible Death of Three People at Green Springs.

Cumberland, Md., Nov. 26.—A terrible accident occurred at Green Springs, Pa., resulting in the death of Isaac Taylor, aged 60 years, his wife, aged 38, and a Miss Kidwell, aged 17 years.

They were crossing the south branch bridge on the Baltimore & Ohio railroad when the New York and Chicago express train, westward, came thundering along at the rate of thirty-five miles an hour and struck them.

They were hurled into the river below, a distance of fifty feet. All were instantly killed. They were badly mangled, the body of the young lady being horribly mutilated. The engineer said he did not see them until he was within two car lengths of them, and then it was utterly impossible to stop the train.

Murdered the Rebel Puck.

Oaxaca, Mexico, Nov. 26.—The government authorities here have received advices from the state of Yucatan of the assassination of Puck, the notorious rebel Indian chief. He was at the head of the powerful Indian tribe of Yucatan that for many years has caused the general government an enormous outlay of money and the loss of several thousand soldiers. Puck was killed by a subordinate chief of his own tribe.

Pennoyers' Son Dead.

Williamstown, Mass., Nov. 26.—Horace Nathaniel Pennoyer, aged 19 years, the only son of Governor Pennoyer of Portland, Ore., died here of typhoid fever. He was a member of the freshman class at Williams college.

More Destructive Earthquakes.

Palermo, Nov. 26.—Severe earthquakes shook large districts of Sicily. The villages of Sciatri, Sampieri, Milea, Acquacalida and San Roberto were destroyed.

Coal Operator Ely Dead.

Bayonne, N. J., Nov. 26.—Ezra B. Ely died in this city. He was 56 years old, and was widely known in New York and Pennsylvania as a coal operator.

Barley and Schooner Lost.

Oswego, Nov. 26.—The schooner Baltic has been wrecked near here and 12,600 bushels of barley lost.

Consecrated a Church.

Elizabeth, N. J., Nov. 26.—Archbishop Corrigan yesterday consecrated the church of the Sacred Heart.

AFTER THE BATTLE.

Yale and Harvard Men Recovering from Sundry Bruises.

Cambridge, Mass., Nov. 26.—Harvard men are feeling rather sore over the result of the football game. It is not that usual feeling of soreness that comes after defeat, but something worse.

The men all feel that the Harvard team outplayed the Yale team, and but for "that Yale luck" and Umpire Boviard's decisions, the victory would be where it rightfully belongs.

The players, at least those who live in the vicinity of Boston, have all gone home, but will meet at the quarters in Auburndale. There will be no practice and the practice Friday will not be in secret. Wednesday morning the team leaves for Philadelphia to play the University of Pennsylvania.

New Haven, Conn., Nov. 26.—Fred T. Murphy, the Yale football player, who was knocked insensible in the game against Harvard, returned to this city in good condition.

He alighted from a cab about 9 o'clock last night on the college campus and walked to his room as unconcernedly as if his name had not been spoken by more mouths than any other person's in America within the past twenty-four hours. He will suffer no permanent effect whatever from the encounter with Mackie's boot and will play with Yale in the annual game with Princeton at New York next Saturday.

DISCUSSED THE RACE PROBLEM.

Opening Session of the Christian School of the Kingdom.

Detroit, Mich., Nov. 26.—The convention or "School of the Kingdom" to be held under the auspices of the American Institute of Christian Sociology and the "National Institutional Church League" opened at Plymouth tabernacle with an address on the race problem by Rev. W. E. C. Wright, D. D., of Cleveland, O. He was followed by Prof. D. Augustus Straker of this city, who delivered a short address on the same subject.

Rev. Dr. Herron of Iowa, president of the American institute, will preside over the deliberations of the convention which will last eightdays.

Among the prominent persons who will participate in the proceedings of the convention are Prof. Edward W. Bemis, Ph.D., L.L. D., of the University of Chicago; Samuel Dickie of Albion college; Rev. Charles A. Dickinson, D. D., of Boston; Rev. J. L. Scudder, D. D., of New Jersey; Prof. J. R. Commons, of Indiana State university and Rev. Thomas C. Hall, D. D., of Chicago.

THOUSANDS WERE LANDED.

Immigrants During the Year Just Ended Came in Floods.

Washington, Nov. 26.—An exhaustive review of the operation of our immigrant laws is presented by the annual report of Herman Stump, United States superintendent of immigration, just made public.

It shows that during the fiscal year, 1894, ended June 30, 288,220 immigrants arrived in this country of whom 285,631 were landed, 2,389 debarred from landing because of being under contract to perform labor made previous to their arrival.

Of the immigrants landed, 96,000 were destined for, New York state, 42,000 for Pennsylvania, 25,000 for Massachusetts and 22,000 for Illinois. The others were scattered throughout the United States, no other state receiving a greater number than 10,000.

Immigrants destined for southern states all told did not exceed 12,000.

WOULD BURN THE TOWN.

Incendiaries Attempt To Destroy Zanesville, Ohio.

Zanesville, O., Nov. 26.—A systematic attempt was made to destroy the city by fire. At first a false alarm called the engines to the eighth ward, and while they were trying to locate the fire, an alarm rang in from the seventh ward, a mile distant, where a large barn was burning.

Five minutes later fire broke out in a vacant house in another part of the city, and then there was another alarm from the ninth ward, also an outlying district.

The department was unable to take care of them all and a house belonging to William Muller was consumed and another one slightly damaged.

Considerable excitement exists as the fires are regarded as an attempt to burn the town for the purpose of plunder and robbery.

A Train Kills a Woman.

Bridgeport, Conn., Nov. 26.—An unknown woman was struck by a freight train and instantly killed at the Sterling crossing. The body is at the morgue awaiting identification. She was apparently 45 years of age and wore a black cloth dress, a long black velvet cloak and a black hat. Nothing was found on the body that would identify her. Her face was mangled and her features are unrecognizable.

Another Double Tragedy.

Lancaster, Pa., Nov. 26.—A terrible tragedy was discovered in the southern part of the city in a house on Woodward street, occupied by Jacob Mohow and Mrs. Kate Donan. The dead body of Mohow and the unconscious body of the woman were found with bullets in their brains. The supposition is that Mohow shot the woman and then committed suicide.

Honored the Fenians' Memory.

Dublin, Nov. 26.—Large parades in honor of the executed Fenians were held in Cork on Limerick. The mayor presided over a memorial meeting of 6,000 persons.

A Society Leader Poisoned.

Cincinnati, Nov. 26.—Wealthy Mrs. Alexander Krell, leader of the four hundred, swallowed a quantity of carbolic acid by mistake. She died in horrible agony.

Baptized at Freezing Point.

Red Bank, N. J., Nov. 26.—Two persons were baptized in the Shrewsbury river by the colored Baptist association with the mercury at freezing point.

In the Blackstone River.

Woonsocket, R. I., Nov. 26.—The body of Miss Laura M. Bates, who has been missing since Thursday night, was found in the Blackstone river.

Local Weather Forecast.

Fair; colder; westerly winds.

PAPERS POSTAGE FREE

Postmaster General Bissell Is in Favor of It.

Extension of the Civil Service Rules Advocated in His Annual Report. What the Postal Department Has Cost the Government—Against Government Telegraph Lines.

Washington, Nov. 26.—Postmaster General Bissell has made his annual report. He favors the extension of the civil service law to all postoffices, and a rigid examination of the second-class department. He also favors the admittance free of all bona fide newspapers and magazines.

Going into the details of last year's business, he gives the following figures: The number of miles of post-route run, 1,100,000. Number of stamps manufactured, 8,300,000. Number of envelopes manufactured, 1,800,000. Number of postal cards manufactured, 1,500,000. Pieces mailed, 15,700,000. Letters mailed, 7,400,000. Mail matter distributed and re-distributed by railway postal clerks, 27,500,000 pieces. Number of pieces handled in the dead letter office, 24,000. Daily transactions in money order business, $1,100,000. Daily expenses, $231,100.

The deficiency in postal revenues for the fiscal year ended June 30, 1894, was $9,243,935. The total revenue derived was $75,080,479, and the expenditures $84,324,414.

For the current fiscal year Mr. Bissell estimates that the expenditures will amount to $90,399,485, leaving an estimated deficiency of $5,971,736, and his estimates for the fiscal year ending June 30, 1896, place expenditures at $91,059,283, and the deficiency at only $4,151,876.

Regarding the abuses of second class privileges he says the volume of second class business grew from 143,000,000 pounds in 1888, to 256,000,000 in 1893, more than doubling in six years. Mr. Bissell says also no one can believe that such an increase is legitimate, and he adds that it is estimated that during the fiscal year ended June 30, 1894, out of about 451,000,000 pounds of mail matter of all classes carried, 299,000,000, or nearly two-thirds, went under the second class rates, leaving a net loss to the government on its transportation of $16,973,000.

"This calculation," the postmaster general says, "applies to transportation alone. The separate cost of distribution and delivery I will not attempt to estimate, but any one can see that these items of expenditure would largely swell the loss."

Continuing he remarks that he does not advocate a change of rates now levied upon legitimate newspapers and periodical magazines. His purpose is to urge the withdrawal of low postage rates from the large class of pretended periodicals that are now improperly enjoying them; not only on account of the inherent propriety of that course, but because he is almost hopeless of ever seeing the financial condition of the department properly established until such withdrawal is brought about. The most conspicuous class of these pretended periodicals, he adds, are what are now generally known as serial paper covered books.

During the last six years, the postoffice department has accepted for entry 24,304 new publications purporting to be of the second class, yet according to a prominent newspaper directory, the net increase of newspapers and periodical publications during the same time was 3,747, or 15 per cent. of the number of entries.

If these so-called periodicals were shut out, he concludes, bona fide newspapers could be carried free. He then speaks of extending the civil service law, and takes up the postal telegraph scheme. He differs with Mr. Wanamaker, and says that the idea is wholly impracticable and as Great Britain's annual deficit is $800,000, it wold, in this country, amount to $25,000,000.

HAD THE CHILDREN.

Boarded With a Woman in Detroit, but Holmes Took Them Away.

Detroit, Mich., Nov. 26.—The Detroit police were asked to look up Mrs. Lucinda Burns and ascertain whether she had in her possession the two children of Pitezel, whom the insurance swindler, H. H. Holmes, confessed to Philadelphia police that he had left with Mrs. Burns while in this city Oct. 12.

The woman was found in a cheap boarding house on Congress street. At first she refused to discuss the matter, but finally denied that she had the children or knew where they were or had ever seen Holmes.

Later Mrs. Burns withdrew her denials and said she had had charge of the children for several weeks. Three weeks ago, however, Holmes came to the city and took them away, she knows not where, at the same time beating her out of a $2 dollar board bill.

Football Caused His Death.

Worcester, Mass., Nov. 26.—During the progress of a football game between two classes of the Ledge street school, Daniel J. McTiernan, 14 years old, tackle, received a blow on the head and died from the results.

Rose Cleveland Killed.

Grand Rapids, Wis., Nov. 26.—A Milwaukee freight train struck a team on a crossing here killing two of the occupants, Mrs. William Quinn and Miss Rose Cleveland. Mr. Quinn escaped.

Fire Destroys a Village.

Asheville, N. C., Nov. 26.—Thirty-one houses and every store but one at Marion were destroyed by fire early this morning. Estimated loss $125,000; insurance small.

Cyclist Hardifer Fatally Injured.

Clifton, N. J., Nov. 26.—While training here, the crack cyclist, Otto Hardifer was thrown from his machine. He fractured his skull and will die.

Two Boys Drowned.

Greenwich, Conn., Nov. 26.—Two lads, John Mead and John Brandow, aged 15 and 17 years respectively, were drowned here.

Schooner Messenger Wrecked.

Gloucester, Mass., Nov. 26.—The schooner Messenger of Boston has been lost. Nothing is known of her crew.

A VICTORY FOR PASKOLA.

It Receives the Official Endorsement of Eminent Experts and a Jury of Representative Citizens.

The suit brought by Ohio's Food Commissioner against a Cincinnati druggist for selling Paskola on the ground that it was nothing but glucose, resulted in a great victory for Paskola and a verdict against the State.

During the course of the trial, Prof. Shaller of the University of Cincinnati, testified that Paskola was not glucose, and even if it was, it would be harmless. He also bore witness to its activity as a digestive agent.

Prof. Wm. Dickore of the Miami College, testified to the same facts. So did Prof. Schmidt, the chemist of the Board of Health, Prof. Wm. Hoffman and others.

A practical test was made in court, showing the digestive action of Paskola on eggs and meats of various kinds, whereas glucose under precisely the same conditions produced no effect whatever.

This test but confirmed the experts statements and proved Paskola to be of great value in indigestion and wasting diseases.

This verdict disposes of the malicious attack that has been made against Paskola by interested rivals, and suits have now been brought against the proprietors of a well-known emulsion of cod liver oil for having given wide circulation to a false formula and other misrepresentations regarding it.

The animus of this attack will be the better understood when it is stated that Paskola is being largely used in the place of cod liver oil.

Other Things Being Equal,

The superior workmanship of our Home-Made Clothing would still command your preference.

But Other Things Are Not Equal.

Our style, fit and finish is entirely different to most of the ready-made Clothing offered for sale Perfection is stampedon every suit and overcoat

You can match our prices
You can match our prices

but you can't match our Clothing for the money. Don't judge by what you paid last year, for that is too much. See our elegant

$10 Line of Suits.

And at $14 and $15, real beauties, the sort we had to charge you $18 for last season.

Royal line of Overcoats
Royal line of Overcoats

Elegant Beavers in black and blue, in the new long cut, only $10.

Choice Chinchillas at $12 and $15.

Black and Oxford mixed Friezes at $15.

Same as our $18 Coat of last year.

Warm Winter Ulsters

at $11, $13, $16, and $20. 1893 prices, $13, $15, $18 and $25.

Equally good values in Boys' and Children's Suits and Overcoats.

McGregor & Co.,

850 & 852 Broad st

NEWARK, N. J.

METROPOLITAN

LIVERY AND BOARDING STABLES.

Horses boarded by the day, week or month. Especial accommodations for transient trade.

OFFICE AND STABLES,

147, 149, 151 NORTH AVENUE,

Oppo. railroad depot, Plainfield, N. J.

A. C. BLAIR.....Proprietor
FRANK DAY.....Manager.

Telephone 152, connected with all circuits of New Jersey, New York and Brooklyn. 8 10 y

HARPER'S

Toys, Games, Dolls,

Holiday Goods.

Diaries and Calendars for 1895

411 Park Avenue,

Plainfield, N. J.

EDUCATIONAL.

Mme. Menzeli's School for Dancing.

PARK AVENUE HALL.

All the latest dances; waltz a specialty. For particulars address 339 Park avenue. 10 16 tf

Miss Fawcett's School,

25 Washington Ave.

Department for boys to the age of 12.
" girls and kindergarten.
Girls prepared for college.
Re-opened September 13.

DODWORTH'S

CLASS for DANCING

AT THE

Seminary, Plainfield,

WILL COMMENCE

Wednesday, October 31.

For terms and particulars, inquire of Miss E. E. Kenyon, at the Seminary. 10 2 2m-e

EAST GREENWICH ACADEMY,

EAST GREENWICH, R. I.,

About 14 miles from Providence on Narragansett Bay.

FOUNDED 1802.

Both sexes. Steam heat and electric light Endowed. Twelve courses, a good Gymnasium, a Cadet Corps, well appointed class rooms. $200 a year. Opens September 11. Write for illustrated catalogue.

Plainfield reference, W. D. W. Miller, 309 LaGrande ave.

F. D. BLAKESLEE, D. D.,
7 25 y-ws-c Principal.

Afternoon Class for Young Ladies

Three times per week. Higher English Branches, French and Music. For terms apply MISS FAWCETT,
25 Washington ave.

ROCKVIEW HOME & DAY SCHOOL.

Re-Opened September 10, '94

Kindergarten, primary and intermediate departments.

Misses Peck, Principals.
Miss Edith Bond,
Kindergartner. For particulars address 317 East Front street.

Carpenters and Builders.

THEODORE GRAY,

MASON AND CONTRACTOR.

Estimates given, repairing promptly attended to. Residence 117 Hillside ave. 8 28 y

JOHN P. EMMONS

—Mason and Builder.—

Washington avenue and Prospect place

NORTH PLAINFIELD, N. J.

Jobbing promptly attended to 11 16 tf

D. L. HULICK,

CARPENTER,

and General Jobber.

Cabinet Work and Mantels a Specialty.

Jobbing Promptly Attended To.

Orders may be left at Brenner's Clothing Store, 26 Somerset street, or sent by mail.

Residence 178 Duer st.

PEARSON & GAYLE,

Carpenters and Builders.

RESIDENCE—W. J. Pearson, No. 15 Vine St.

R. B. Gayle, No. 18 Vine St.

ALL WORK PROMPTLY ATTENDED TO 7-21-tf

JOHN T. ODAM

PLAIN AND ORNAMENTAL

Slate Roofer and Repairer

Residence, cor. Arlington ave. and 6th st. Yard, near Freight House. P. O. Box, Plainfield, N. J. New work warranted for one year. Slating over shingles. 8 10 y

GEO. W. STUDER,

CARPENTER AND BUILDER,

985 ARLINGTON AVENUE.

Jobbing of any kind promptly attended to. Estimates given; charges reasonable. 5 3 6m

McCullough's Steam Mill,

21 Steiner Place, North Plainfield.

H. H. McCullough, Proprietor.

Sash, Blinds, Doors, Mouldings, Scroll Sawing Turning, &c. Estimates cheerfully Furnished. 4-11-4

C. W. LINES,

Mason and Builder.

PLAINFIELD, N. J.

Residence—118 Liberty street.

Estimates cheerfully given.

Jobbing promptly attended to 11 16

Jno. J. Shotwell,

Wood Mantels,

Tiles and Fire Place Furnishings.

221 Park avenue, upstairs 3 5 tf

PLAINFIELD SOUVENIR

SOLID SILVER SPOONS.

COLLIER'S,

103 PARK AVENUE.

ESTABLISHED 1869.

A. Lusardi,

No. 120 North Ave.,

Will be pleased to serve his friends and the public generally with first-class fruits and confectioneries, cigars, etc. Fresh roasted peanuts every day 10c. quart.

Branch store corner Front and Somerset streets.

MEDICATED

Sulphur and Vapor Baths,

followed by a thorough rubbing with alcohol; a wonderful help for rheumatism and skin diseases. For men only; hours 8 to 11 a. m., 2 to 8 p. m. H. HORNISH, 26 North ave., Plainfield, N. J. Refers to Drs. Probasco, Endicott, Fritts, Tomlinson, Geo. W. Rockfellow and T. S. Armstrong. 5 27

[Copyright, 1894, by Bacheller, Johnson & Bacheller.]

CHAPTER III.—CONCLUDED.

He attempted to follow, not heeding the warning. Ping! Ping! He heard two shots, and felt himself hit in the right arm. Notwithstanding this, however, he darted after her. But he was too late. She disappeared through the door at the end of the hall, and he heard the key turn on the other side.

He threw himself with all his force against the door, but with no result. Then, finding that he was wasting his time, he ran back to the dining-room, and leapt out of the window into the snow-covered flower border underneath. The snow was falling as fast as ever, and he sank in it inches deep as he looked for a way out.

But he found that he was caught in a trap indeed, for the wall, which was too high to climb, inclosed the house, with its stables and garden, the whole way round. He made for the wooden door in the wall by which he had first entered the premises, and as he did so, he trod upon something hard, which was lying in the path. Looking down, he saw, to his surprise, a bag, so thinly covered with snow that it had evidently only lain there a few seconds.

STOOPED DOWN AND PICKED IT UP.

With a momentary absurd hope that it might be the bag which had just been stolen from him, Llewellyn stooped down, picked it up, and was about to examine it in the light from the dining-room window, when there suddenly broke upon his ear the sounds of human voices within the house.

And first of all he heard the voice of the girl who had robbed him. She was sobbing, and crying in a voice full of distress:

"Oh! papa, papa, I had to shoot him, and I'm so afraid I hurt him! I couldn't help liking him all the time, and oh! it was dreadful, dreadful! And now I've got his bag I want you to find him, and do all you can for him, if he is really hurt!"

George Llewellyn did not wait to hear more; he put his hand on the window-sill, and vaulted into the room.

The relief he felt on discovering that he had now a man to deal with was so great that, disregarding the fact that he was wounded, and that the blood was trickling down through his sleeve, he raised his revolver and turned to the newcomer.

The young girl screamed and threw her arms round her father's neck.

But before another word was spoken, George Llewellyn's arm had dropped to his side, and he stood staring in bewilderment, first at the old man, and then at his daughter.

For if he had doubted the possibility that the beautiful, smiling girl could be an accomplice of thieves, how could he harbor a suspicion about the stout elderly gentleman, with the gold spectacles and the stamp of British respectability on every homely feature?

"Why, who are you? What—w-w-what—"

The word died away upon his lips, as the elderly gentleman, starting and staring at him in his turn, suddenly exclaimed:

"Little Georgie! Henry Llewellyn's son, by all that's marvelous! Why, why, what's this? George Llewellyn, little George turned thief! Why, what does it mean?"

George had by this time grown accustomed to the sudden change from the darkness outside to the light of the room, and he staggered in amazement against the table.

"Doctor—Dr. Lowe!" he exclaimed hoarsely. "Was it—was it your daughter that took my bag and—and shot me?"

There was a moment's pause, during which the girl, with a cry, and a look of horror, sank down into a chair, with a deadly white face.

The doctor took off his glasses and wiped them.

"There has been some mistake, some desperate blunder!" said he, decidedly. "What were you doing in this part of the world?"

"Coming to see you," replied Llewellyn, promptly. "I was to have crossed to Calais to-night, with some securities which I was taking for our firm to Paris. Finding that the boat couldn't cross, I thought I would find you out and ask you to give me a night's shelter. I lost my way, and—"

He was interrupted at this point by a moan of distress from the young girl, who burst into tears and hid her face in her hands.

The doctor, who was by this time examining Llewellyn's arm, to see the extent of the harm done, smiled rather grimly into the young fellow's face.

"My strong-minded daughter has brought herself into a nice mess this time," said he.

The girl herself sprang up at these words and ran to the door.

"Is he—have I—is he—badly hurt?" she jerked out between her sobs.

"Well, he won't die of it," answered the doctor, with a twinkle in his eye.

George was so much excited and relieved by the discovery he had just made that he answered in a tone which showed him to be in the best of spirits:

"It's nothing at all; it's a mere scratch, Miss Lowe. Please don't make yourself unhappy."

The girl turned slowly round, revealing a most woe-begone and grief-stricken countenance. She looked anxiously at her father, and seeing by the expression of his face that she had really not done much harm, she began to dry her tears, although she still carefully avoided meeting Llewellyn's eyes.

"My dear," said Dr. Lowe, "go into the surgery and get me the box where I keep my bandages. I can finish this business here, for it won't take me a minute, and it's cold in there."

As soon as his daughter had left the room, the old doctor burst into a fit of laughter.

"I shall break her heart if she hears me laughing," said he, wiping his eyes. "Just now when I came in, by the back way, as I usually do at night, I found her waiting for me, waving a black bag in triumph over my head, and telling me she had caught a thief. And she was so proud, poor child, of having inveigled you in here, and detained you so long. She said she was in an agony of fear, lest I should be late, and you would get away, bag and all."

"But," asked George, when the doctor had finished another roar of laughter, "what made her take me for a thief? Surely a man may carry a bag without any dishonest intention?"

"She's an operator at the telegraph office, and she was at the instrument when a message came through to say that two thieves with stolen securities were coming down."

George stared for a moment in silence at the doctor, and then began to laugh. It was annoying to have gone through all the revulsions of feeling of the past hour for nothing, as it were.

"But what made her decide that *I* must be the thief?" asked he.

"Well, she met a policeman on her way home, who told her that the thieves had been seen to come in this direction."

Then George put a practical question which betrayed the interest he felt in his fair captor:

"And do you let that young girl walk home by herself late at night over this wild country?"

The doctor shrugged his shoulders.

"She's as self-willed as ever she can be. In fact, she's getting too much for me," said Dr. Lowe, with a sigh.

"I meet her in the town when I can and bring her home. But the gypsy won't wait for me, and she carries a revolver, as you have reason to know. Here she comes again. For goodness' sake say something to her so that she may not see me laughing!"

Fortunately for everybody in the rather strained state of affairs, a violent ringing and knocking at the front door startled them all, and diverted attention from the awkward occurrence.

Miss Lowe ran to the outer door, for the one servant had long since gone to bed; and when she reentered the dining-room it was with a policeman.

THE DOCTOR TOOK OFF HIS GLASSES AND WIPED THEM.

"I beg pardon, doctor; but I've got a job for you here outside. We've caught the thief; he had got about a mile beyond here, when he found us close behind, and he jumped over a wall to get away from us, and broke his leg, not knowin' there was a drop on the far side. He must have thrown away the bag he carried with the swag, for he left the town with one, but had none when we picked him up."

"Is this it, by any chance?" asked George, producing the bag he had found in the garden outside.

An examination of the contents proved that this was indeed the case; and the thief, when he was confronted with it, confessed that he had thrown it into the garden of the doctor's house as he ran past, thinking that the high wall would mark the spot sufficiently for him to return and recover it if he should evade his pursuers.

When asked what had become of the woman who had accompanied him down in the train, he explained that he and she had parted on finding themselves pursued and that she had made for the village of St. Placid's.

George Llewellyn remained at the doctor's house that night; and, although [illegible] daughter, and [illegible] he had a very pleasant chat with his host, who explained that they had left his old house in the village for the one which they now inhabited.

And the shyness between the young people wore off before George went away on the following day, for this little bit of dialogue passed between them:

"It was very stupid of me not to recognize you."

"Recognize me! How absurd! Why, when you came here last, fifteen years ago, you were only ten and I was five!"

"Do you think you will recognize me next time I come?"

"What, in another fifteen years?"

"No, in less than that."

"Perhaps I may."

And George Llewellyn came again so soon, and comes so often, that the doctor feels sure it will end in his taking Lily away with him.

DIED FOR LOVE.

A Ghost Story that a Gentlewoman Told.

There is genuine pathos in this recital which I heard from the lips of a dear, silver-haired gentlewoman.

"I remember the trouble it made when my Aunt Patty died," she said, "I was a tiny girl then, but not too young to take notice of everything. My aunt was a beautiful young woman, just turned 20. She had been, so they said, 'crossed in love.' Her father, my grandfather, was the soul of strict integrity. Some one brought him in a tale that his daughter's lover had been dishonest, so she was bidden at once to give him up. She obeyed, though it broke her heart. She died three months from the day of their parting, and one week before what was to have been her wedding day. They buried her at the foot of the garden where grandma, sitting at her window had sight of the grave.

"She sat there more than ever after Aunt Patty died. One afternoon, about 4 o'clock, we saw her start up crying out to her husband, 'Patty is coming back! I must meet the child.'

"She ran out to the garden gate, went inside, and for an hour we saw her walk up and down, her lips moving sometimes as though in speech with some one beside her, sometimes shaking her head as though dissenting to something she heard. All summer this went on—if she told grandfather anything he kept it to himself, though he was very grave and quiet. He grew graver still, when, in October, it was proved to him that Aunt Patty's lover had been falsely, even maliciously accused. But grandma's face lit up. She laid her hand on his head, and said, with streaming eyes, 'Thank God! The child can now rest in her little bed.'

"She was right. Poor Aunt Patty never came again. I have always fancied her urging her mother to proclaim her lover's innocence. Grandmother had Scotch blood, which, perhaps, made it possible for her to see what was hidden from the rest. Anyway, to the day of her death, she maintained that throughout those three months upon each afternoon at 4 o'clock, she had seen her dead daughter rise from her grave, float up the garden walk, and beckon the mother out to her. No, nobody ever said grandmother was touched in her mind. On the contrary, she was noted for her clear head and good judgment. Whether she really saw or heard anything I cannot say, but I am as certain that she thought she did as that I am talking to you at this moment.

WHAT DOLLAR BILLS WEIGH.

A Guessing Contest in Which Several Gained Knowledge.

Several customers were chatting in a Lafayette avenue grocery store one evening recently when the grocer pointed to a half barrel of small beans and asked how many of them it would require to make a bushel.

Various estimates were offered. One man recklessly put the number down at 50,000, which occasioned a laugh from all the others who had guessed a much lesser quantity, ranging all the way from 5,000 to 20,000.

"Well, gentlemen," remarked the grocer, "you are all wrong. There are approximately 119,000 beans in a bushel."

No one was inclined to believe him until he showed them that it took sixty beans, selected at random, to weigh half an ounce. The rest of the calculation was simple.

"Now, then," said one of the party, "since we are engaged in guessing contests, how many dollar bills would it take to weigh as much as a silver dollar?"

One said one hundred, another said seventy-five, while the grocer, who knew all about beans, put the figures at three hundred.

"All wrong," remarked the man. "It takes just twenty-two." This was proven to be the case by experiment.

Anyone who has children will rejoice with L. B. Mulford, of Plainfield, N. J. His little boy, five years of age, was sick with croup. For two days and nights he tried various remedies recommended by friends and neighbors. He says: "I thought sure I would lose him. I had seen Chamberlain's Cough Remedy advertised and thought I would try it as a last hope and am happy to say that after two doses he slept until morning. I gave it to him next day and a cure was effected. I keep this remedy in the house now and as soon as any of my children show signs of croup I give it to them and that is the last of it." 25 and 50 cents bottles for sale at Reynolds's Pharmacy. T. S. Armstrong, Manage

Thanksgiving Dinner.

The beneficiaries of the Relief Association are requested to call at the rooms, 303 West Second street, Wednesday, Nov 28, for the dinners to be given them for Thanksgiving. SALLIE AMES BROOKS, Secretary.

Children Cry for Pitcher's Castoria.

When Baby was sick, we gave her Castoria.
When she was a Child, she cried for Castoria.
When she became Miss, she clung to Castoria.
When she had Children, she gave them Castoria.

BAMBERGER'S,

"THE ALWAYS BUSY STORE."

BIG VALUE OFFERINGS

New Dress Goods, Silks and Velvets

Bigger and better pictures for your money than ever before and every price and quality guaranteed by our rule—your money refunded for anything unsatisfactory.

SCOTCH CHEVIOT DRESS GOODS—38 inches wide, stylish and durable material, formerly 35c, now 19c

SILK SURAH—19 inches wide and warranted all silk, good color, black only, formerly 48c, now 29c

SILK WOOL MIXED GOODS—Fine hair line stripes and mixed effects, full line of shades, 50c value, now 19c

COLORED AND BLACK CHINA SILKS—For street and evening wear, 20 different colors, value 50c now 39c

FINE FIGURED BLACK GOODS—All wool, new and stylish figured effects, 40 ins. wide, regular 50c value now 39c

32 INCH BLACK VELOUR PLUSH for capes and wraps, and a quality never sold under $4 yd. A special bargain at $2.25

Mail orders promptly filled. Samples sent on request.

L. BAMBERGER & CO.,

147 and 149 Market Street,

Next door to Post Office. Newark, N. J.

Palmer Cox's Book,

Latest and Best

"Queer People"

Holiday Treat for All, Young and Old. Exclusive control in Plainfield by this paper. 8 parts, 10 cents a part. No coupons.

Nos. 1, 2, 3 and 4 Now Ready

at the office of

THE DAILY PRESS.

This cut represents the

Fighmie Shirt.

It is the best fitting Shirt in the world. I have so much confidence in this Shirt, would like to meet some one it would NOT fit.

Are you the one?

G. A. HALLOCK,

109 West Front st.

Look at These Prices.

Black Lynx Circular Capes for	$6 00
French Coney Capes for	$10 00
Electric Seal Capes for	$15 00
Animal Neck Boas	$1 00
Ladies' Muffs	75c
Children's Muffs and Collars	$1 00
Large White Rugs	$2 75
Parlor Mats	$1 25
Animal Heads for Millinery	25c

The International Fur Store,

114 Park avenue, Plainfield.

☞ Repairs and alterations our specialty.

The Century in 1895

Taking advantage of the great interest in the life of the Emperor, Mr. Sloane will publish during 1895

A NEW LIFE OF

NAPOLEON,

Magnificently Illustrated.

The Century is famous for its great historical serials, and none in its history has a greater one been prepared than this new Life of Napoleon," written by Prof. William M. Sloane, of Princeton, who has spent many years in preparing for this work. In it the biography of "the man of destiny" has appeared in clear English, free from rancor and attentive to the laws of historical criticism. The Century has secured the great all-around complete and interesting life of one of the most marvelous men. No matter how much you already know of Napoleon you will want to read this—here is the concentration of all the lives and memoirs. The illustrations will be magnificent—the wealth of The Century's art department will be lavished upon them. Two members of the staff have just returned from Paris where they have been securing all that is best of Napoleonic material. New portraits will be printed, great historical paintings reproduced, and Castaigne and other modern artists have drawn some of the great scenes of Napoleon's life for this history.

In addition to this there will be

A New Novel by

Marion Crawford.

The title is "Casa Braccio," and it is a romance of Italy, full of human passion and exciting episode.

A New Novel by

Mrs. Burton Harrison

will be published during the year. It is called "An Errant Wooing," and is a tale of wandering (and love) among new scenes of travel in Northern Africa and Southern Spain.

OTHER FEATURES

will be several familiar papers on "Washington in Lincoln's Time," by Noah Brooks, who was on terms of unusual intimacy with the War President; "The Cathedrals of France," by Mrs. Schuyler Van Rensselaer, with illustrations by Joseph Pennell. Many more serials will be announced later.

Rudyard Kipling

contributes his First American Story to the December number of The Century.

The Price of The Century is $4.00 a year. "No home is complete without it." Begin subscriptions with November number. Whatever other magazines you may take, you must have The Century. All agents and dealers take subscriptions, or remittances may be made directly to

THE CENTURY CO.,

Union Square, New York.

Send for our beautifully illustrated pamphlet, "The Century Co and Its Works" and mention where you saw this.

St. Nicholas,

For Young Folks.

In 1895.

EDITED BY MARY MAPES DODGE.

The greatest year in the history of this magazine, now without a rival in its field, is the one just closing. Plans for the coming year assure even greater success than in the past.

Rudyard Kipling

wrote his famous "JUNGLE STORIES" for St Nicholas, and it is a welcome announcement that these will be continued in 1895.

NAPOLEON

FOR YOUNG READERS.

While The Century will have for its leading feature the new life of the French Emperor by Prof. Sloane, one of the most popular of St. Nicholas writers takes the same character for his inspiration.

A Boy of the First Empire,

BY ELBRIDGE S. BROOKS,

is the story of a little lad from the streets of Paris (but of good family), who renders a service to Napoleon, and becomes one of his pages and finally an aide. He is with him at the most critical times of his life,—at the departure for Elba, in the glories of the life at Fontainebleau, and finally at Waterloo. The story glows with pageantry, and is a truthful and accurate account, based upon the best authorities and verified by the latest information, of the life of "the man of destiny." It is really a delightful story-history of Napoleon.

WEST POINT

And Man-of-War Life

will receive attention, Lieutenant Putnam writing of cadet life at the military academy, while Ensign Ellicott, of the flag-ship "Chicago," will describe the experiences of our hardy seamen on the modern ships of war.

Inspiring Tales

FOR BOYS AND GIRLS.

Theodore Roosevelt will write a series to be called "Hero-Tales from American History," recounting famous deeds of heroism about which young people ought to know. Prof. Brander Matthews will include in his entertaining papers on "The Great American Authors" accounts of the lives of Bryant, Emerson, Longfellow, Hawthorne, Whittier, Poe and Lowell. Stories of famous heroes in history and mythology—Bucephalus, Napoleon's and Sheridan's etc.—will be told by James Baldwin, author of "Stories from the Northern Myths." City Fire Departments will be treated, and there will be two or three papers on The Boys' Brigade. The serial stories are many. One called "Chris and the Wonderful Lamp," recounts the marvelous adventures of a modern boy who became the accidental purchaser of Aladdin's lamp and summoned the jinn while cleaning it. A delightful story of college girls, "The Three Freshmen," will appeal to every girl; and "Teddy and Carroll," James Otis's serial of newsboy life, will be read by every boy. A serial story by Frances Courtenay Baylor is one of the features.

Price of St. Nicholas is 25 cents a number or $3.00 a year. New subscriptions should begin with November, the first issue of the year. Subscribe through dealers, or remit by check, draft, or money-order to

THE CENTURY CO.,

Union Square, N. Y. City.

Send for our beautifully illustrated pamphlet, "The Century Co, and Its Works," and mention where you saw this.

H. H. SHUTT.

PHOTO ENGRAVING,

181 NORTH AVENUE.

L. PAOLI & CO.,

Fruits, Confectionery, Temperance Drinks, Cigars, Etc.,

128 NORTH AVENUE.

FRESH ROASTED PEANUTS EVERY DAY.

10 CENTS A QUART.

I take this method of informing my friends and the public in general that I am again in business at the old stand. I solicit your patronage. Store will close at sundown on Friday and open at sundown on Saturday night. 61

THE DAILY PRESS

ESTABLISHED MAY 10, 1887. PLAINFIELD N. J., TUESDAY, NOVEMBER 27, 1894. TWO CENTS A COPY. $5 A YEAR.

THE NEW HOME OF THE PLAINFIELD Y. M. C. A.

The Y. M. C. A. Building, an excellent picture of which is given above, is about 150 feet long by 61 broad, and is placed on the lot so as to be on the building line of the proposed extension of Peace street. The building has been designed in what is commonly called "American" Romanesque, a style much used for public buildings throughout the country, being well adapted for the purpose as it requires very little detail and admits of large bodies of plain wall surface and simple outline of form, and is a style which appeals to the masses more than the classic.

The front part of the building on the first floor is to be used for two stores, and for the vestibule and stairs to the association rooms, which are situated on the second floor.

Back of the stores is an assembly room capable of seating about 450 (including the gallery). In the rear of the assembly hall is situated the gymnasium, which is to be provided with two bowling alleys, shower and plunge baths, locker-room, etc. The floor of the gymnasium is 35 4x64 6

Over the stores are situated the working rooms of the association, including the reception hall, reading rooms, library, lecture hall, and the secretary's offices. On the third floor are three class rooms, two boys rooms, game room, committee room, and the apartments for the janitor.

The exterior of the building is of washed brick, with Maynard red sandstone trimmings. The roof is of slate. The interior is finished in a very simple manner, oak being used for the reading room and reception hall, and Georgia pine for the balance of the building, which cost about $40,000. The lot cost $10,000, and the furnishing and equipment will require about $5,000.

In this building the young men of the town will have just what they long have desired. The gymnasium will be most complete, and the association will in every way be equipped for the best work in the line of physical, mental and moral training. As The Press has said before, the building will be a credit to the association, an honor to the town, and a glory to its architect, A. L. C. Marsh, whom all Plainfielders are proud to know as their fellow-townsman.

High praise is given to Contractors Pearson & Gayle for their thorough and handsome wood work, and to Marsh, Ayers & Co. for the decorations.

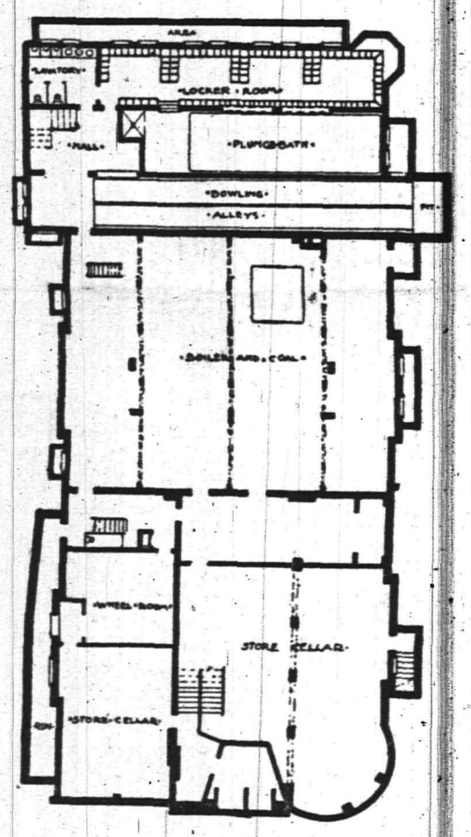

BASEMENT PLAN

PLAINFIELD Y.M.C.A. A.L.C. MARSH ARCHITECT 194 BROADWAY N.Y.

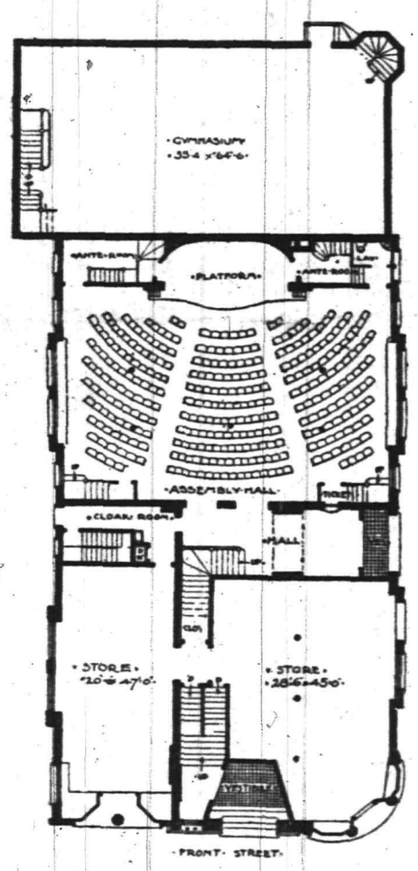

FIRST FLOOR PLAN

PLAINFIELD Y.M.C.A. A.L.C. MARSH ARCHITECT 194 BROADWAY N.Y.

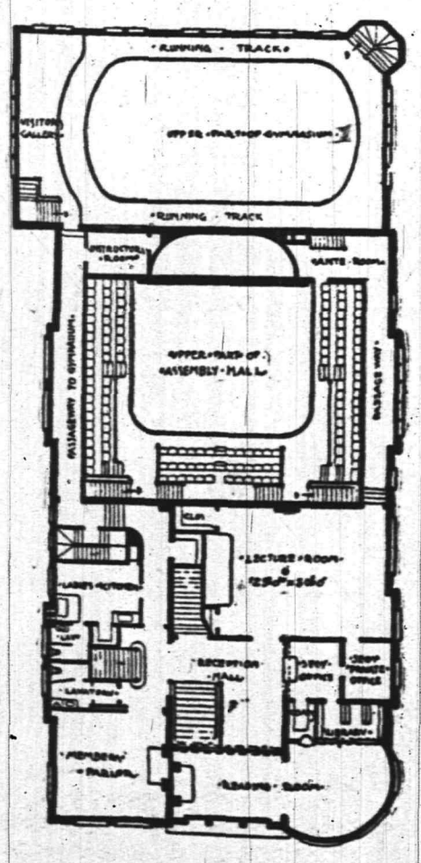

SECOND FLOOR PLAN

PLAINFIELD Y.M.C.A. A.L.C. MARSH ARCHITECT 194 BROADWAY N.Y.

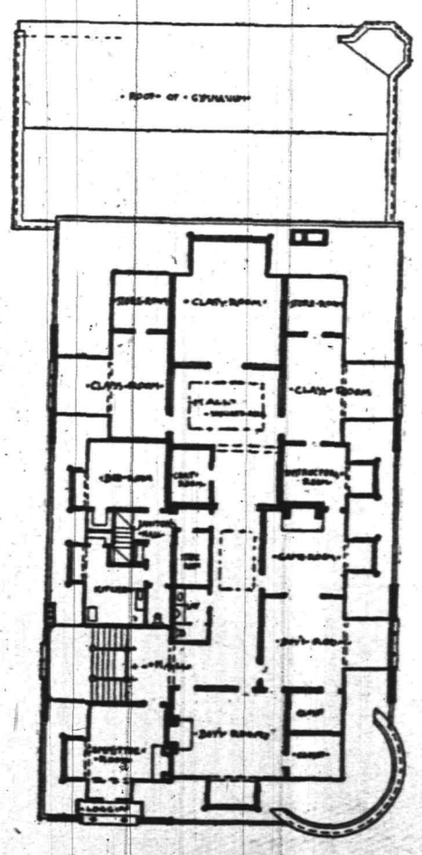

THIRD FLOOR PLAN

PLAINFIELD Y.M.C.A. A.L.C. MARSH ARCHITECT 194 BROADWAY N.Y.

PLAINFIELD WOMEN.

They Lead in the Fight for Woman Suffrage.

ONLY TWO STARS IN THEIR FLAG.

Mrs. D. P. Hall and Mrs. S. R. Krom Elected to Office, and Make Reports—The One Male Member, Aaron M. Powell of Plainfield, Wants the Word Male Stricken from the Constitution.

Women's influence in the recent political campaign, and the prospect of securing for women the right of suffrage, were the subjects of discussion at the meeting of the New Jersey Women's Suffrage Association in the Young Men's Christian Association Hall, Newark, Saturday afternoon. The session began with the annual report of the president, Mrs. David P. Hall, of Plainfield, who reviewed the year's work of the organization and told of the triumph of the sisterhood in the West. She told her hearers that petitions bearing 500 000 names had been sent to the Constitutional convention of New York asking for the right to vote. These petitions, she said, were ignored, although there was only a very small faction in opposition to the request. Mrs. Hall declared that the women of New York had accomplished the downfall of Tammany, and she warned Tammanyites everywhere to beware. She alluded to the success of the women voters in Colorado and the defeat of Breckinridge in Kentucky, largely through the efforts of women. She also referred to the recent decisions of the Supreme Court denying to women the right to vote at school or any other elections in New Jersey, and the barring out of Miss Mary Philbrook, who had studied law and wished to be admitted to the bar. She said, in conclusion, however, that the outlook for woman suffrage was good, and advised the sex to prepare for the duty of citizenship.

The annual election resulted in these selections: President, Mrs. Florence Howe Hall, Plainfield, re-elected; vice-president, Mrs. Margaret Campfield; treasurer, Mrs. S. R. Krom, Plainfield; corresponding secretary, Mrs. Mary D Hussey, East Orange, re-elected; recording secretary, Mrs. Emma L. Blackwell; auditor, Aaron M. Powell of Plainfield, the only man who is a member of the organization.

Reports were submitted by the outgoing officers, showing the progress made during the year. Mrs. Charlotte M. Emslin, the retiring treasurer, gave the receipts for the year as $138 15, with a balance of $25 25 on hand after paying all expenses. Mrs. Ella B. Carter, chairman of the Press Committee, told of the aid that the local newspapers had given the movement, but took exception to cartoons in one paper, which pictured the "coming woman" smoking cigars. Reports from the county organizations of the State were read.

The most extensive report was that of Mrs. S. R. Krom of Plainfield, for the Committee on School Suffrage. She said that 126 women had voted in Bergen County, and 400 in Burlington, where seven women were elected trustees. Three women succeeded at the polls in Merchantville.

In Union County forty women voted this year. Mrs. Krom thought that two-thirds of the women of the State had exercised their supposed right to participate in school elections, and she said that thirty-four of them were serving as members of school boards.

Addresses were made by Mrs. Irving Angell and Mrs. Whitehead, of Westfield, who said that it was safe to assume that nine-tenths of the members of the W. C. T. U. were woman suffragists.

A committee was appointed to collect information relating to marriage and divorce laws, school laws and the law with reference to mothers and their children for the American Woman Suffragist Association.

The flag of the Women's Suffrage Association, bearing two stars on a blue field, was displayed and it was explained that the stars represented Colorado and Wyoming, the only States where women have the right to vote. At the close of the meeting Auditor Powell made an address, in which he declared in favor of a constitutional amendment striking the word "male" from the clause of the Constitution governing the franchise.

—The Daily Press will not be published Thanksgiving Day.

—No meeting will be held in the W. C. T. U. rooms Thursday afternoon.

Mr. Ira P. Wetmore, a prominent real estate agent of San Angelo, Texas, has used Chamberlain's Colic, Cholera and Diarrhoea Remedy in his family for several years as occasion required, and always with perfect success. He says: "I find it a perfect cure for our baby when troubled with colic or dysentery. I now feel that my outfit is not complete without a bottle of this Remedy at home or on a trip away from home. For sale at Reynolds's Pharmacy, Park and North avenues. T. S. Armstrong, Manager.

G. A. R. RECEPTION.

Winfield Scott Post Represented at the Great Gathering in Jersey City.

The Tabernacle, Jersey City, presented a scene last evening that will never be forgotten by those who were fortunate enough to be present. G. VanHouten Post, No. 3, G. A. R., was the host and the 600 representatives of the Grand Army from every part of the State were her guests, in giving reception to Commander-in-Chief Thomas G. Lawlor of Illinois and staff and Department Commander John Shields of Flemington and staff.

The auditorium was artistically decorated with a large number of handsome flags.

On the arrival of the chiefs and their staffs every heart was thrilled as Mrs. H. S. Blauvelt, organist, played that Grand Army favorite "Hail to the Chief".

Past Department Commander Frank O Cole, of Post 3, then made an address of welcome in which he said that the Department of New Jersey was always ready to do her duty. Continuing, he said that Post 3 felt highly honored on this occasion, knowing that the Commander-in-Chief was only able to hold one meeting on the trip and they were given the grand opportunity. Mrs. C. Cole of Jersey City won the heart of every veteran when she sang sweetly "Columbia, the Gem of the Ocean", and round after round of applause greeted her.

Commander-in-Chief Thomas G. Lawlor was then introduced and made one of the best addresses ever listened to. He said the Grand Army had reached the high-water mark and was now decreasing in numbers rapidly. He had often heard many pleasant things about the Department of New Jersey and thought it was not necessary for any member to apologize, for he felt as though he stood before a body of intelligent men, who were American citizens—the highest type of manhood. He was given the heartiest applause when he concluded his remarks. Speeches were then made by Colonel Nevius, Colonel Jones, Chaplain Hill, and Captain Jack Crawford, the Scout, all members of the staff. The latter recited an original poem, "Why I wear the G. A. R. Badge" in a very touching manner, he also sang a song of much merit.

Mrs. Cole then sang "Marching Through Georgia", everyone joining in the chorus.

After the reception an adjournment was made to the rooms of Post No. 3, where the latter served their guests in a royal manner, with refreshments and in a social way. All were well pleased with the playing of the Post No. 3, Fife and Drum Corps.

Past Commanders W. C. Smith, M. C. Dobbins; and Joseph Bogert of Post No. 73, and W. C. Dobbins, attended from this city.

Ragan Tomorrow Night.

The way to spend Thanksgiving Eve is to join in the Music Hall trip tomorrow night to the Rhine and Switzerland. Of Mr. Ragan the Cincinnati Times-Star says:

"The theatre was crowded in every part, alike in top gallery as in parquet and proscenium box. Mr. Ragan is a traveler who goes up and down the earth and gathers the good things with the eye of a master, perpetuates them with his camera and then tells of these lands in the most entertaining way, emphasizing all with his pictures. He pictured the trip up the Rhine as the writer had never seen it pictured. The enthusiasm and appreciation of the audience were unbounded. Such men as Ragan are public benefactors. They are teachers. These lectures are not merely a string of words upon which to hang the products of the camera, but Mr. Ragan aims to tell a story of travel that possesses literary worth, and his pictures are merely for charming emphasis—and he succeeds. He runs no mere panorama. A sigh of regret went up from the enraptured audience when he said he would have to say 'Good night'. One could travel forever, it seemed, under such a guide."

Course tickets (75 cents apiece, or 50 cents for students) are on sale at Leggett's. For a single lecture the admission is 50 cents.

Thanksgiving Morning Service.

The Young People's Society of the First Methodist Church will hold a prayer and praise service in Vincent Chapel at 10 Thanksgiving morning, to which they invite the young people generally.

Football Thanksgiving Day.

The Leal School football nine will play the Stevens Institute team on the Crescent Oval Thanksgiving Day at 2:30 p. m. The admission will be 25 cents.

"It is a pleasure to sell Chamberlain's Cough Remedy," says Stickney & Dentler, druggists, Republic, Ohio, "Because a customer after once using it, is almost certain to call for it when again in need of such a medicine. We sell more of it than of any other cough medicine we handle, and it always gives satisfaction." For cough, colds and croup, it is without an equal. For sale at Reynolds's Pharmacy, Park and North avenues. T. S. Armstrong, Manager.

PASTER BALLOTS.

They Will Play a Part in the Coming Election.

F. E. MARSH SAYS THEY'RE LEGAL.

Assessor Hubbard's Friends Who Want Him Continued in Office Seek to Use Stickers Effectively—School Board Candidates Will Perhaps Be Similarly Cut.

The time has passed when a citizens ticket could legally be filed for the municipal election, and the only tickets in the field are Republican and Socialist-Labor.

Much feeling was expressed among Republicans who objected to the substitution of J. F. MacDonald for J. A. Hubbard for assessor, but none of them would take the initiative in framing a citizens ticket.

There is still a large element, however, including some of the leading men of the party, who feel that a mistake has been made. They argue that Mr. Hubbard is the best assessor Plainfield could have; that his personality and influence have kept Plainfield's county assessment far below what the rest of the county clamors for; and that his valuations are uniformly satisfactory.

When it became known that there was to be no citizens ticket inquiry was made to see if Mr. Hubbard's supporters could not vote for him by means of pasters. The City Republican Executive Committee last night met and decided that paster ballots could be used; Ex Councilman F. E. Marsh gave legal opinion to that effect.

Pasters are therefore to be liberally used by Mr. Hubbard's friends; and if other candidates can be agreed on pasters will similarly be floated for school trustees as a rebuke to nominees Probasco and Lovell for their repudiation of the Republican Convention Platform on which they were nominated.

Want the Game Laws Revised.

The New Brunswick Gun Club has taken the initiative in an effort to secure such a revision and enactment of the game laws of the State as will prevent pot-hunters and fishermen from catching fish or game by illegal methods or out of season. At a recent meeting of the club it was decided to hold a convention of all the gun and fishing clubs of the State to attend to the matter. The convention will be held in New Brunswick, and all the expenses, except for transportation of delegates, will be borne by the local club. The date has not been fixed, but it will be some time in December or early in January.

Certain Combinations

of words disclose concrete ideas as: "No cheap Oatmeal so good as Hecker's Oatmeal; no good Oatmeal so cheap as Hecker's Oatmeal". If the Oatmeal you are using costs more than Hecker's have a paper of each and compare them, be honest with yourself, and Hecker's Oatmeal will abide by the result; and abide with you as does it with many another. It stands the test.

Johnston Drive Hotel.

Charles White of Elizabeth, one of the proprietors of the Elm House of that city, was in town yesterday. Mr. White is looking for a good location whereon to erect a first-class family hotel. Mr. White says that if business that he now is engaged in can be disposed of without a loss, he will erect a hotel on Johnston Drive that will be an honor to the State. Mr. White has been very fortunate in business ventures.

Deer Hunting.

The season for killing deer in this State opened yesterday and hundreds of sportsmen are now engaged in the sport near Mays Landing. Two deer were killed before 9 a. m. by a party of Philadelphia sportsmen near Doughty's tavern in the pine belt.

Thanksgiving Fruits.

Special services will be held at the Church of the Holy Cross Thanksgiving Day. The chancel will be decorated with the fruits of the field, and the music will be appropriate to the occasion. The service will commence at 11 a. m. as usual.

Splendid Health Showing.

Ex-Mayor George W. Rockfellow, President of the Board of Health, asks The Press to tell its readers that only one case of contagious disease exists today in the city of Plainfield.

—The C. Y. M. L. will give a reception in their hall Thursday night. All their friends are invited to join in the festivities.

For rheumatism I have found nothing equal to Chamberlain's Pain Balm. It relieves the pain as soon as applied. J. W. Young, West Liberty, W. V. The prompt relief it affords is alone worth many times the cost, 50 cents. Its continued use will effect a permanent cure. For sale at Reynolds's Pharmacy. T. S. Armstrong, Manager.

Highest of all in Leavening Power.—Latest U. S. Gov't Report

Royal Baking Powder

ABSOLUTELY PURE

OUTWITTED.

Farmer Kendrick had brought in an armful of snow-covered logs from the woodpile at the north end of the house, throwing them down on the stone hearth with a noise like a small earthquake, when Carrie Brown started up.

"Five o'clock! Oh, I had no idea it was so late. I must be going home."

"Allow me to accompany you, Miss Brown."

"You'll let me see you home, Carrie?"

Captain Logan and Fred Jones both spoke at once, but Carrie shook her head.

"I prefer to walk home alone," she said, gayly.

"About the sleighing party to-morrow night?" asked Fred, anxiously.

"I—I have promised Capt. Logan," said the village beauty, a rosy tint suffusing her cheek.

"But, Carrie, I thought it was settled between you and me two weeks ago!" exclaimed Fred with a frown.

"Was it? I am sure I had forgotten it."

She was very pretty, this bright-eyed New England damsel. Fred Jones had loved her even since they were children together, and Capt. Logan, who had come down to spend the Christmas holidays with his cousins, the Kendricks, had become so fond of those bright blue eyes and golden hair that he had prolonged his visit into January.

"'Pon my word, she's a regular beauty," said the captain, staring through the tiny window panes at the retreating figure of Miss Brown.

"A beauty," went on the captain, "and it's a thousand pities she should be wasted on any of the country bumpkins who vegetate among these wildernesses. Sam you young villain, are those boots of mine blacked yet?"

"No, they ain't," said Sam, crossly.

"Well, what's the reason?"

"'Cause I ain't had time."

"See that you find time then, quickly, too," said the captain. And Sam glowered after him as he went gaily up the stairs.

"Just wish I had the firin' of him out," said the boy, gloomily. "It's 'Sam, do this,' and 'Sam, do that,' and 'Sam, where's the warm water?' and 'Sam, what in the deuce do you mean by letting my fire go out?' and not a cent has he guv me yet—no, nor so much as a pleasant word. I wonder if he means to stay here always?"

"You and I are about equal in our love for him, Sam," said Fred Jones, laughing.

"I heered him talkin' with Miss Carrie about goin' sleigh ridin' to-morrow night," said Sam, shrewdly. "I'd jes' like to put 'Kicking Tom' in the shafts; I would if it weren't for Miss Carrie. He don't know nothin' about horses, that there militia cap'n don't." And Sam chuckled.

"I say, Mr. Jones, why don't you get beforehand with him? Miss Carrie don't really care for him; she's only dazzled-like."

The night came—a perfect night for sleighing expeditions and rustic love-making, the roads hard and well packed and a glorious moon shining down whitely, as if a rain of silver were deluging the whole world.

"Couldn't be better weather," said the captain. "Sam, where are the sleigh-bells?"

"Dunno," said Sam.

"I guess they're out in the barn chamber," the farmer said. "You better go with him, captain, if you expect to find 'em—our Sam's dreadful thick-headed when he chooses to be."

"Come along, my fine fellow," said the captain, collaring Sam and marching him off in the direction of the old red barn. "We don't need any lantern in this moonlight that is one comfort."

"Where are the stairs?" demanded the captain, as they entered the barn.

"Ain't none," said Sam. "It's a ladder."

"Up with you, then," said Logan, but Sam shrunk back.

"I wouldn't, not for $50," said Sam. "Old John Kendrick hanged himself from the middle beam fourteen years ago, and folks say he stands up there with a rope around his neck every moonlight night."

"Stuff and nonsense!" cried the captain in accents of contempt. "You cowardly lout, stay where you are, then, and I'll go myself."

He sprang lightly up the rounds of the ladder, and disappeared through the trap door.

"Where is it?" he called.

"The ghost? Right under the middle beam by the windy was the place where——"

"Blockhead! I meant the string of bells."

"Look for 'em yourself," said Sam sulkily. "I don't know where they be, and what's more, I don't care."

"I'll settle with you, my fine fellow, when I come down," said the captain, threateningly, as he groped about in the dim light.

"Don't hurry yourself, cap'n," rejoined Sam, in a jeering tone.

As the captain plunged into a dark corner, there was a jingle, and the string of bells, suspended from a nail hit him directly on the neck, so like the grasp of cold fingers that he could but start.

"Oh," said the captain, nervously. "Here they are. Catch 'em, Sam! Hallo! Where's the trap door?"

And it took the worthy captain fully sixty seconds more to realize that the trap door was closed and fastened on the lower side. He rushed to the window and threw it up only to see Sam speeding up the hill.

"Hal-lo-o-a!" yelled Capt. Logan. "Come back, you scoundrel!"

Sam turned around and executed that peculiar gyrations of the fingers in connection with the nasal organ which is supposed to express the extremity of scorn.

"You'll find the ladder on the barn floor, cap'n," hooted the young rebel, "an don't be afraid of the ghost; it's very harmlesss if you let it alone."

"But, Sam—Sam, come back! I'm to be at Mrs. Brown's at 7:30!"

"Don't worry!" bawled Sam, "Miss Carrie won't wait long before Mr. Fred 'll be on hand."

Captain Logan danced up and down the floor in an ecstacy of rage, as Sam disappeared over the crest of the hill. He knew very well if he possessed the lung power of a Stentor he could make no one hear.

"What is to be done?" he asked himself. An echo, if echo has any common sense, would have answered:

"Just nothing at all!"

Sam had outwitted him. And pretty Carrie and Fred Jones, with his red cutter and a great chestnut horse! The captain was wild at the thought; surely jealousy vanquished.

"I won't wait another moment for him," said Carrie Brown, coloring up, with tears in her blue eyes. "Go on, girls, I shall spend the evening at home."

"There's plenty of room for you in our sleigh, Carrie," coaxed her brother. "Bessie Andrews will be glad to have you along."

"No, she won't either, pouted Carrie. "As if I would spoil all her fun! No; if I can't have an escort of my own, I'll stay at home and I will never speak to Capt. Logan again."

Charlie Brown was on the point of arguing the matter with his sister when the door opened and in walked Fred Jones.

"Not gone yet, Carrie?" Where is the captain?"

"I don't know," said Carrie tartly, "and I don't care. Am I Captain Logan's keeper?"

"Will you go with me?"

"Yes, I will"' said Carrie, her eyes lighting and shy smiles dimpling her face.

"Of course," said Fred; I can't expect to make myself as agreeable as the city captain, but——"

"The captain, the captain!" cried Carrie a little irritably. I'm sick of the sound of his name. I never want to see him again. What a nice new cutter this is, and how easy the wolf robes are!"

"Carrie," whispered Fred, as he touched up the horse and felt her nestling close to him, "is it for alwayt?"

"Yes, always," she answered.

* * * * * *

"Jerusalem!" said Farmer Kendrick. It was past ten o'clock at night, and the old gentleman had come out as usual before retiring to rest, to see that the dumb members of his family were all straight and comfortable. "I do believe that's old John Kendrick's ghost come to life again, poundin' like all possessed on the barn chamber floor!"

"It's m-me! It's m-me;" bawled the captain. "Unfasten the trap door and let me out."

Slowly the farmrr lifted the ladder to its place. With rheumatic awkwardness he climbed the creaking rounds and undid the hook from its hasp.

"How in all creation came you here?" he demanded. "Why I thought you were out a-sleigh-riding with the galls."

"It was all the doing of that villian, Sam!" gasped the infuriated captain, his teeth chattering with mingled rage and cold. "I won't stand this sort of thing. I'll leave this place to-morrow."

"As you please," said the farmer, to whom the prospect of losing his guest was not unpleasant. "I'm dreadful sorry this should have happened, though I'll talk seriously to Sam."

"So will I," gnashed the captain. "I'll break every bone in his body."

But Sam had taken particular care to go over to his grandmother's six miles across the snow fields, to spend the night, and the only person the captain saw was old Mrs. Kendrick sitting by the kitchen fire.

"You've lost your chance, captain," she said good humoredly. "Dorcas Smith has just gone by on her way home from the sleighing party, and she says Fred Jones brought Carrie home in his new cutter, and they're engaged."

The captain left the next day, and Mrs. Jones has never seen him since. And when the affair came off Sam got a piece of wedding cake big enough to give him dyspepsia for a week.—Boston News.

Costly Interference.

A man got on a Michigan Central train just as a woman was getting off. The result was a collision and bad blood on both sides.

"Look where you are going!" snapped the woman, "you ought to go out with a guardian."

"Oh, you think you are smart," retorted the man, and then the train pulled out, leaving the man on the steps of his car glaring after the woman, who was hurrying off in the distance.

"Looks mighty suspicious," he said to himself.

He went into the day car, and found only one seat not fully occupied, and that had an infant asleep in it.

The man looked at the sleeping child, and then gazed around the car with the look of one who was searching for some one he did not find. Then he darted to the door, seized a brakeman, and dragged him into the car and to the seat occupied by the sleeping infant.

"Where is the mother of that child?" he demanded in a suppressed voice.

"I'm sure I don't know," said the brakeman. "She doesn't seem to be here."

"I know," pursued the new passenger, "she got off the train when I came on. She has deserted her child—that's what she has done."

"Looks like it," said the brakeman. "I'll call the conductor," and he did.

The conductor knew just what to do. He had seen such cases before, and he left the baby at the first station they stopped at, with orders to forward it to Detroit to the police, with a description of the absconding mother.

Then the man who wanted a seat got one, and gloated over the fact that he had outwitted a termagant of a woman.

After a while a woman who had slept long and soundly in a seat at the further end of the car, arose and looked about her as if listening for something. Then she walked to the seat occupied by the new passenger.

"Where's my baby?"

There was a deathless silence, then a voice that grew ten feet higher with every word it uttered, repeated the query: "What have you done with my baby?"

It took the conductor, the brakeman, and the rest of the passengers to hold the woman while the man tried to explain the facts in the case, and after he had settled the item of telegraphing, cost of transportation for the baby, damages to the mother's feelings, and other expenses, he was permitted to go on his way unmolested. And he never again will try to get even with a woman.—Detroit Free Press.

A Rich Man's Rest.

Apropos the opening of the Field Memorial in the Chicago Art Museum, which Tiffany fitted up at a cost of $20,000 to contain $500,000 worth of pictures, a New York man recalled the personality of the late Henry Field. The year before his death he was travelling in Europe.

"I have spent my whole life making money," he said, "and now I am going to rest and enjoy it. I am going where I please, and buy what I please, and rest."

He had waited a little too long for his holiday. He is resting. His widow has married Mr. Thomas Nelson Page, the author. And the pictures Mr. Field enjoyed buying are to be given to Chicago.

How's This!

We offer One Hundred Dollars Reward for any case of Catarrh that cannot be cured by Hall's Catarrh Cure

F. J. Cheney & Co., Props. Toledo, O.

We the undersigned, have known F. J. Cheney for the last 15 years, and believe him perfectly honorable in all business transactions and financially able to carry out any obligation made by their firm.

West & Truax, Wholesale Druggists, Toledo, O.

Walding, Kinnan & Marvin, Wholesale Druggists, Toledo, O

Hall's Catarrh Cure is taken internally, acting directly upon the blood and mucous surfaces of this system. Price, 75c. per bottle. Sold by all Druggists. Testimonials free.

NOTICE. November 20, 1894.

Estate of Helen V. D Reed, deceased.

Pursuant to the order of George T Parrot, Surrogate of the County of Union, this day made, on application of the undersigned executors of said deceased, notice is hereby given to the creditors of said deceased to exhibit to the subscribers under oath or affirmation their claims and demands against the estate of said deceased within nine months from this date, or they will be forever barred from prosecuting or recovering the same against the subscribers.

CORNELIUS S. MITCHILL,
GEORGE F. OPDYKE.
11 23 10 Executors.

EXECUTOR'S SETTLEMENT.

Notice is hereby given, that the account of the subscriber Executor of Arletta Eggleson, deceased, will be audited and stated by the Surrogate, and reported for settlement to the Orphans' Court of the County of Union, on Wednesday, the sixteenth day of January next.

JOHN B. EGGLESTON.
Dated November 13, 1894. 11 15 10

ADMINISTRATOR'S SETTLEMENT.

Notice is hereby given, that the account of the subscriber, administrator pendente lite of Henry F. Stites, deceased, will be audited and stated by the Surrogate and reported for settlement to the Orphans' Court of the County of Union, on Wednesday, the second day of January next. JAMES E. MARTINE.
Dated Oct. 29, 1894. 10 31 10

NOTICE OF SETTLEMENT.

Notice is hereby given, that the accounts of the subscriber, as guardian of John B. Schenck, Garret C. Schenck, Bessie B. Schenck and Nora H. Schenck, will be audited and stated by the Surrogate and reported for final settlement to the Orphans' Court of the county of Somerset, on Friday, the 28th day of December next. WILLIAM H. SHOTWELL.
Dated Oct. 23, 1894. Guardian.
10 24 9-oaw

AN IDEAL

AUTUMN TOUR.

NEW YORK, OLD POINT COMFORT, RICHMOND, WASHINGTON, BALTIMORE, PHILADELPHIA,

With time to spare for side trips, if desired. Skirting the sea coast for 18 hours in the beautiful fast new steamships of the

OLD DOMINION LINE

and returning leisurely by rail.

The normal climate of this section during the Fall and early Winter is delightful.

Tickets include HOTEL ACCOMMODATIONS at points named, as well as rail and steamer fares for the entire trip. Total cost, $32.00.

Write for particulars of this and other delightful trips to

Old Dominion S. S. Co.,
Pier 26, North River, New York.
W. L. Guillaudeu, Vice Pres. and Traffic Manager. 11 26 6m

ATTENTION!

NEUMAN BROS.,

POPULAR GROCERS.

You can always find the finest celery and vegetables, Holiday delicacies, Grapes, Oranges, Table Raisins, Grape Fruits and Nuts. All varieties of fancy table apples, the finest fruit. Remember their leader their own brand of maple syrup, the finest in the city, price reduced. One of their leaders, three jars strawberry jam for 50 cents.

M. M. DUNHAM,
Real Estate and Insurance.
7 East Front Street.

When the doctor orders medicine in the middle of the night for the sick one, what will you do—how will you get it? Remember that

E. J. RICHARDS,
Proprietor of the
Gem Pharmacy,
Corner 4th and Liberty sts.,
Besides in the building and a night bell there is quickly answered. 11

PIANO BARGAINS

Vanderbeek & Sattels

desire to say that they have just received a fine lot of

New Pianos

of different makes which they will sell at prices never before offered. Among them are those wonderful

Behr Brothers Pianos

Also Behning & Sons.

They represent also the Knabe, Hazelton, Chickering and many others.

They offer an excellent

Steinway Grand, $350.

A great bargain. Call soon at

221 PARK AVENUE.

BOICE, RUNYON & CO.,

DEALERS IN

Lumber. Coal. Mason's Material. &c.

Our stock is under cover and we can always deliver dry stock. Agents for Adamant Wall Plaster. Orders solicited.

BOICE, RUNYON & CO.

Spring Curry Comb

Clock Spring Blade. Soft as a Brush. Fits every Curve. The Only Perfect Comb. Used by U. S. Army and by Barnum and Forepaugh Circuses, and Leading Horsemen of the World. Ask your Dealer for It. Sample mailed post paid 25 cents. See our name on the handle. SPRING CURRY COMB CO., 102 Lafayette St., South Bend, Indiana.

78t-11 9-t t s

Down Go The Prices

at U. B. Crane's reliable hat store. Men's heavy undershirts and drawers 25c, worth 50c; men's double back and front white shirts 37c, worth 50c; heavy winter caps 10 15 and 25c, regular price 35, 50 and 75c; sweaters $1 up.

U. B. Crane, Hatter and Furnisher,
120 West Front street.

WE HAVE GOT THOSE HAMS

YOU WERE ASKING ABOUT.

Hams	10¾c pound
Fine butter	25c pound
Lard	9c pound
New can peas	10c
3 cans new tomatoes	25c
2 pound citron	25
3 pound raisins	25
Granulated sugar	4½c

J. F. MacDonald, 180 East Front St.

Gold Watches Given Away!

Amos H. Van Horn, L't'd,

73 Market st., near Plane st., Newark, N. J.

Will give a Ladies' or Gentlemen's Gold Watch to every purchaser of $100 worth or more of CARPETS AND FURNITURE.

Parlor Suits.

We are now exhibiting a fine line of Parlor Suits, in covering of silk tapestry and brocatelle, at extremely low prices.

Bedroom Suits.

We are still selling a great many Bedroom Suits of the Hall & Lyon manufacture, noted for latest styles and lowest prices.

NOTE THE NAME AMOS BEFORE ENTERING THE STORE.

Carpets. Carpets.

At our store you will find a large stock of Velvets, Body and Tapestry Brussels, 2 and 3 ply Ingrains, sold at lower prices than anywhere in the State.

Parlor Stoves and Ranges.

Notwithstanding the warm weather, we are now selling a great many Parlor Stoves and Ranges, including the Famous Portland Ranges, on account of low prices.

Goods delivered free of charge to any part of the State. Easy terms.

88 Bank street is the number of our new storage building for Furniture. Cleanliness and low rates is our motto. Furniture moved with vans at reasonable rates. Telephone 580.

AMOS H. VAN HORN, Limited,
73 Market Street, nearest Plane street, Newark, N. J.

Schepflin, Schultz & Co.

STOP AND THINK

before you buy your Fall and Winter Clothing, and call to mind that we have a full line of

Men's, Boys' and Children's Goods

in Suits, Overcoats, Ulsters and Separate Pants. Don't fail to see our line.

SCHEPFLIN, SCHULTZ & CO.

Hotels and Saloons.

HOTEL ALBION,

OPEN FOR GUESTS

Park avenue and 8th street.

New Proprietor.

HENRY F. WINDHAM

ARLINGTON HOTEL,

SOMERSET ST. AND GREEN BROOK ROAD.

Regular and transient boarders. First-class bar and stables attached. 811

HOTEL GRENADA,

North Avenue.

Now open for the reception of guests, under the management of George and Wallace V. Miller. House has been thoroughly renovated and re-furnished throughout, and contains all improvements. First-class accommodations for families and the traveling public.

5-12-4

PURE

California Wines,

Port, Sherry and Catawba 30 cents bottle. The celebrated

Zinfandel Clarets,

25 cents to 50 cents per bottle at

E. P. THORN,

NO. 17 PARK AVENUE.

CITY HOTEL.

Plainfield, N. J.

COR. PARK AVENUE AND SECOND STREET.

J. E. BEERBOWER, Proprietor.

With stables attached. 457

IMPORTED WERZBURGER BEER

On draught at

CHARLES SMITH'S

Sample and Lunch Rooms, 4 WEST FRONT ST.

The Bartholomay, Rochester Pale, the Bavarian Dark and the St. Louis.

Ballantine's Ales also on draught The Indian Pale-XXX Still Ale and Porter.

Madison Avenue HOTEL,

Madison Ave. and 58th St.,

NEW YORK.

$3 per day and up. American Plan.

Fireproof and first-class in every particular

Two blocks from the Third and Sixth Avenue Elevated railroads.

The Madison and 4th Ave. and Belt Line cars pass the door.

H. M. CLARK, PROP.

Passenger Elevator runs all night.

W. B. CODDINGTON,

LAW OFFICES,

Corner Park avenue and 2d st. Solicitor and Master in Chancery. Notary Public.

WILLIAM A. CODDINGTON,

Attorney-at-Law, Master and Solicitor in Chancery, Commissioner of Deeds and Notary Public.

Money to loan. Collections promptly made. OFFICE—NO. 28 WEST FRONT ST. 8 25

WM. E. MCCLURE,

Counselor-at-Law.

Supreme Court Commissioner.

First National Bank Building.

Jones & Co., Excavators.

Cesspools and sinks thoroughly cleaned. Attention given to sanitary condition. Buildings, cellars, etc., disinfected. All work done under experienced manager.

JONES & CO.

Cesspools built 9 15

Finest Elgin Creamery Butter 25c. lb
Finest Dairy Butter.....22c. lb

V. L. FRAZEE,

151 West Front St.

Nickel-In Cigar.

Why pay 10c for a cigar when for 5c you can get one of the famous Nickel-Ins at Conover's, 25 Somerset st. 10 31 3m

TRY DOBBINS'S CIGARS.

30 PARK AVE.

He Manufactures Them

VAN BUREN & TIMPSON,

Real Estate and Insurance

163 North ave., Opp. Station,

60 Cedar street, New York City.

FISCHER PIANOS.

ESTABLISHED 1840.

Nearly 100,000 Now in Use.

RECEIVED HIGHEST AWARD, WORLD'S FAIR, CHICAGO.

EASY TERMS,—EXCHANGED.

Catalogue mailed on application.

110 FIFTH AVE., cor. 16th St., N. Y.

Bucklen's Arnica Salve.

The best salve in the world for cuts, bruises, sores, ulcers, salt rheum, fever sores, tetter, chapped hands, chilblains, corns and all skin eruptions, and positively cures piles or no pay required. It is guaranteed to give perfect satisfaction or money refunded. Price 25c. per box. For sale by L. W. Randolph, druggist.

Hosiery

at a sacrifice. There is something in the way of a bargain continually appearing. Every week something to interest, something to attract and at bargain prices too. 50 doz. ladies Hermsdorf fast black stainless hose double heel and toe, 6 pair for $1.10 Our competitors get 25c a pair for similar qualities.

Millinery

Our prettily trimmed hats we are selling at "way down" prices; down to the lowest possible figure and there are not many of them. They embrace a variety of styles, colors and effects, combining beauty and cheapness, of a newness of style not seen elsewhere.

Velvets

silk faced, linen backed; sold elsewhere at 75c a yard. By the piece or by the yard at 49c, your choice of the following colors: tan, brown, gray, ecru, cardinal, garnet Suitable for dress trimming sleeves, collars or any other purpose you can use them for.

LEDERER'S.

Newest effects in jewelry just received.

Corporation Notice.

CHARTER ELECTION.

Notice is hereby given that an election will be held in the several wards and districts of the city of Plainfield, on

Tuesday, the 4th Day of December,

next, at the following named places, for the purpose of voting for the following city officers at large, Mayor, City Assessor, City Treasurer, three Commissioners of Appeal, one member of the Board of Education, full term, and one member of Board of Education for three years, unexpired term, and from each of the wards a member of the Common Council, Justice of the Peace and a constable.

The polling places selected are as follows:

FIRST WARD

First election district at the real estate office of H G Adams, 197 North avenue; second election district at the office of Chase's machine works, 655 North avenue.

SECOND WARD

First election district at Vincent W. Nash's office, 311 Park avenue; second election district at Fred Hand's coal office, 929 South avenue.

THIRD WARD

114 West 6th street.

FOURTH WARD

First election district at 114 West 2d st; second election district at 207 Grant avenue.

Polls open at 6 a. m. and close at 7 p. m., with adjournment from 1 to 2 p. m.

The Boards of Registry and Election will meet at the places above named on Tuesday, Nov. 27 inst. from 1 to 9 o'clock p. m. for the purpose of correcting and revising the registry of voters.

Done in accordance with an act of the Legislature of New Jersey, entitled an Act to Regulate Elections, approved April 18, 1876, and amendments thereto

J. T. MAC MURRAY, City Clerk.

Dated Plainfield, N. J., Nov. 14 1894.

H. A. STILES,

of Leech, Stiles & Co., the Philadelphia Eye Specialists, formerly with

TO PLAINFIELD

Every Thursday.

He will be found at

No. 107 East Front Street,

Dunham's Real Estate Office

From 10 a. m. to 5 p. m.

TERRILL & COLE,

Undertakers and Embalmers

200 West 2d street,

Next to Trinity Reformed Church.
First-class livery attached.
Telephone 153. 11 26 y

Joseph E. Mosher,
Agent for
H. J. Hayden & Co.,
WAR CLAIMS ATTORNEYS, WASHINGTON, D.C.
All claims put in our hands will receive prompt attention.
Call at the Crescent Cigar Store for fine cigars

L. L. MANNING,
Marble and Granite Works
Cor. Central Ave. and Front st., opp. First Baptist Church.
Over 150 monuments and headstones to select from. Prices never so low.

JAMES E. BAILY,
97 Jackson avenue, Plainfield, N. J.
Trucking of All Kinds Done.
Two and four-horse vans and trucks. Particular attention given to moving furniture and pianos. Satisfaction guaranteed 3 26 tf

Plainfield Packing House,

153 West Front Street.

Fresh hams	13c
Fresh shoulders	10c
Fresh pork	12c
Fresh sausage	12c
Scrapple	12c

Our own make of Lard guaranteed strictly pure in tubs and pails for family use.

Our sausage is guaranteed to be made from PORK ONLY, and the purest spices alone are used.

ULRICH & BLATZ, Props.

Babies

and rapidly growing children derive more benefit from Scott's Emulsion, than all the rest of the food they eat. Its nourishing powers are felt almost immediately. Babies and children thrive on Scott's Emulsion when no other form of food is assimilated.

Scott's Emulsion

stimulates the appetite, enriches the blood, overcomes wasting and gives strength to all who take it.

For Coughs, Colds, Sore Throat, Bronchitis, Weak Lungs, Emaciation, Consumption, Blood Diseases and all Forms of Wasting. *Send for pamphlet. Free.*

Scott & Bowne, N.Y. All Druggists. 50c. and $1

ELY'S
Cream Balm **CATARRH**

Is quickly absorbed. Cleanses the Nasal Passages. Allays Pain and Inflammation. Heals the Sores. Protects the Membrane from Additional Cold. Restores the Senses of Taste and Smell.

COLD IN HEAD

IT WILL CURE. A particle is applied into each nostril and is agreeable. Price 50c, at druggists or by mail. ELY BROTHERS, 56 Warren st., New York.

The Independent

NEW YORK.

A RELIGIOUS, LITERARY AND FAMILY NEWSPAPER.

Undenominational, unbiased and impartial. A paper for clergymen, scholars, teachers, business men and families. It discusses every topic of the day—religious, theological, political, literary, social, artistic and scientific. Its contributed articles are by the most eminent writers of the English language.

It employs specialists and distinguished writers as editors of its Twenty-one Departments, as follows:

Literature, Science, Music,
Fine Arts, Sanitary, Missions,
Religious Intelligence,
Biblical Research,
School and College,
Personals
Charities,
Editorial, News of the week,
Sunday-School,
Ministerial Register,
Financial, Insurance.
Old and Young, Pebbles,
Farm and Garden,
Odd Knots.

A paper particularly fitted to lawyers, doctors, clergymen, those engaged in business, young people of both sexes, men and women who read and think for themselves.

A paper especially valuable for those interested in Fine Arts, Science, Music.

A paper giving valuable information upon Finance, Life Insurance, Commerce.

A paper for Sunday-School Workers, those who have a Farm, Garden or House Plants.

A paper for the family, old and young.

ITS YEARLY SUBSCRIPTION IS $3.00, OR AT THAT RATE FOR ANY PART OF A YEAR.

CLUBS OF FIVE, $2 00 EACH.

SPECIMEN COPIES FREE.

THE INDEPENDENT.

P. O. Box 2787. 130 Fulton Street, New York.

McCLURE'S MAGAZINE FOR 1895.

VOLUME IV BEGINS DECEMBER 1894.

A splendidly illustrated life of

NAPOLEON,

the great feature of which will be

SEVENTY-FIVE PORTRAITS

of Napoleon, showing him from youth to death: also portraits of his family and contemporaries and pictures of famous battlefields; in all nearly

200 PICTURES.

Begins in November and runs through eight numbers. The

EIGHT NAPOLEON NUMBERS $1.00.

True Detective Stories

by authority from the archives of the

PINKERTON DETECTIVE AGENCY.

Lincoln and Pinkerton (Nov. 1894); the Molly Maguires; Allan Pinkerton's Life; Stories of Capture of Train-robbers, Forgers, Bank-robbers, etc.; each complete in one issue, 12 in all.

SHORT STORIES BY

W. D. Howells, Conan Doyle, Robert Barr, Bret Harte, Rudyard Kipling, Clark Russell, Octave Thanet, Capt. King, Joel Chandler Harris and many others.

NOTED CONTRIBUTORS.

Robert Louis Stevenson, F. Marion Crawford, Archdeacon Farrar, Sir Robert Ball, Prof. Drummond, Archibald Forbes, Thomas Hardy

Send three 2-cent stamps for a sample copy to the publishers.

S. S. McCLURE. L't'd,
30 LAFAYETTE PLACE, NEW YORK.

Of course it is nonsense to spend your money

For Wall Paper

Unless you get your money's worth. We claim to have the finest line of new patterns in the city. If so you ought to buy here.

WOOLSTON & BUCKLE,
141 and 145 North avenue.

TWO WIFE HUNTERS.

THEY CAME FROM LAKE GEORGE AND FOUND MANY CANDIDATES.

Hoboken Was Selected as a Hunting Ground by the Brayton Brothers Because New York Women Looked too High Toned for Them.

The number of men who come to New York wife hunting seems to be increasing. Only a few days ago a man came from the South and after a few days he found a partner and went back happy. There is a fairly constant demand for eligible immigrant girls, and the Commissioner of Immigration has frequent opportunities for match making—which he does not embrace.

One of the late stories of wife hunting is the following from the New York Herald:

"I'll be durned if every girl in Hoboken doesn't want to marry me!" exclaimed George S. Brayton, of Lake George, yesterday.

There is nothing about Mr. Brayton likely to produce the impression that any woman would marry him at all, unless compelled to do so by an act of the Legislature, but nevertheless it was true that he was in great demand for awhile. He and his brother, Ira H. Brayton, who came to the vicinity of New York on a still hunt for wives, fled precipitately home, fearing that the pressure for their hands and hearts would make them become polygamists if they didn't escape.

Both the Braytons are well enough off. One owns a four acre farm and the other runs an alleged hotel. They wear cowskin boots and walk about with their hands in their pockets and with their chins in the air.

"Me and brother could have our pick of anything in the feminine line up to Lake George," said Ira, "but we're a bit particular. Of the two of us, I'm the best looking, but brother has the most money. We thought his money and my appearance made things about even and that we started fair.

"We did go over to New York when we arrived, to hunt for wives there, but all the women looked kinder rich for our blood. They had the appearance of knowing more than we do. Now, I think a wife ought to know less than her husband."

"Expect to have much trouble in finding one of that sort?" some one asked.

"Well, I must confess we haven't settled on anything yet. As I was saying, we thought the Hoboken girls would be more to our taste. We weren't in New York long, but we gathered that it was a quicker sort of place than this. George has made arrangements with a minister to marry us both for one price if we find the girls."

Before the Braytons left their matrimonial headquarters at No. 82 Hudson street Hoboken was besieged with young women who wanted to see what they were like. The women hung about the doors in groups, nudging each other and giggling for awhile, until one would give another a push and say:

"You go first, Mamie. You're the eldest."

"I ain't no such thing," Mamie would respond indignantly. "You go first. You're the ugliest and are going to have the most trouble in getting a husband."

Then the lank figure and lantern jaws of one of the Brayton boys would stick itself out of the basement door and the face would grin.

"Well, young ladies," Brayton would say, "what can we do for you?"

"You left word up at the station that any girl who wanted a husband was to come up here."

"Yes, and at the post-office, too, and at the City Hall and at Police Headquarters. Come in, girls, and argue it out."

Most of the girls refused to go in, but one or two could be generally induced to enter. The Braytons would give them seats, and then all hands would sit and gaze blankly at the wall.

After some minutes George would jerk his thumb over in the direction of his brother, and say, with a snicker:

"Which do you like best, me or him? If you've got any preference, speak right out, because it's no use speaking my piece to you when you prefer Ira."

Then one of the girls would blurt out: "Have we got to marry you with that face on, or are you going to get it changed?"

Every one would giggle. But one girl, with more sense of propriety, would exclaim:

"For shame, Annie, when the man is asking you to be his wife."

"Hold up, ladies," interrupted one of the Braytons, with fears of breach of promise suits. "We haven't made any definite offer yet."

"Why I'd think you'd be glad to marry any one who'd have you," put in the irrepressible Annie.

"See here, ladies, this ain't no joke contest. Come to order, please."

Then the conversation would go on like that, each side beating about the bush. The Braytons would rattle off a description of their accomplishments and demand the age, weight and domestic accomplishments of the candidates.

"It isn't beauty we're after," said Ira. "It's goodness. It's much better to be good than to be pretty."

"But I know which I'd rather be," said a Hoboken girl.

The boarding house at which the brothers lived changed hands on Friday. They had paid a week's board in advance. When they decided to leave they demanded a proportion of their money back, but the new landlady didn't see it in that light. Then they asked the new landlady whether she was on the eligible list, and she said she wasn't.

Before escaping from Hoboken the Braytons said that all applications for their hearts must in future be made by mail, candidates inclosing a two-cent stamp to pay for the postage on their refusal.

But She Did Worry.

The lawyer who had been married for only a year, sent word to his wife that he had been suddenly called to Milwaukee, says the Chicago Record.

"I will be back to-morrow," he wrote. "Don't worry. My stenographer goes with me."

But she did worry. When he reached home next evening her eyes were red from weeping, and as soon as she saw him she broke down again.

"Oh, how could you?" she sobbed.

"What's the matter?" he demanded.

"Your stenographer—" she began, and again she sobbed.

"What's the matter with him?"

"Him! Was it a man?"

"Why, yes; I fired that girl a month ago."

"Oh, dearest! I never believed it for a moment, anyway."

THEY LIKE EQUAL SUFFRAGE.

The Voting of Women in Denver Favorably Commented On.

The advocates of woman suffrage need desire no better basis from which to deduce arguments for their cause than the recent election. That women won the victory for Colorado no just man will deny. That hundreds of men usually too indifferent or indolent to exert themselves in a political campaign were shamed into interest and action by the unflagging energy of women is unquestionable.

The women of this State proved that they could safely be trusted with the ballot. They proved, too, their independence of thought and action, their freedom from the parrot-like qualities that the opponents of women suffrage claimed would characterize their political work. They were not mere echoes of the opinions of masculine relatives and friends. As voters they demonstrated many other qualities with which they are not always credited by men who begrudge them the ballot. They proved their ability to organize, to rise above small piques and personal grievances and work together for the best interests of their State. As a whole, their votes were cast from conscientious conviction, the issue between good government and anarchistic misrule being distinctly made.

Assuredly the old stock argument that womanhood must be contaminated or even degraded by personal contact with the ballot box is exploded by the late election. Never in Colorado's history was there a more bitter political contest. Never was there more reason to expect brawling and riot. But Denver records show no more quiet and orderly election than the one just past. The majority of Americans stand on too high a level of enlightenment and civilization to offer insult or even annoyance to women who are quietly performing what they believe to be a duty, even though the path to that duty leads directly to the polls.

Women attending theatres on "first night" are more incommoded by jostling and crowding than they were at the pools Election Day, and women at a "bargain sale" assuredly suffer more annoyance from close contact with undesirable and impatient neighbors than at any time while casting votes. Election Day surely afforded a much needed object lesson to opponents of equal suffrage. "Degradation from voting," "insult at the polls," "loss of womanly delicacy and refinement" have been the arms to a windmill at which the Don Quixote of conservatism has been tilting until they have become as real as the reptilian demons of a man with D. T. Both delusions disappear with the first gleam of returning common sense.—Denver Republican.

BEAUTY CONTESTS OF VIENNA.

Three Occasions When Choice is Made by Popular Vote.

There are three contests among the pretty girls of Vienna, for the prize of beauty every year, says the San Francisco Argonaut.

The first, held on the summit of Mount Kahlenberg, takes place on St. Anne's Day, and is attended by all the notables of the city, including foreign Ambassadors. Every visitor, on paying a coin equivalent to about 10 cents, receives a ticket which entitles him to record one vote for the lady whom he deems the most beautiful. It used to be open to the fair ones to canvass for themselves, and many of the most enterprising would boldly address a perfect stranger, and, with a winning smile inquire whether he did not consider her worth a vote; whereupon he would gallantly offer his ticket.

This year, however, that practice has been stopped, and the utmost that a pretty candidate is allowed to do is to appoint a male canvasser to ask you what o'clock it is or at what time the votes will be counted. And the curiosity among them for information of that kind is most amazing. But it is natural enough, for a beauty prize is as good as a dowry, and throws open the gates of matrimony to the crowned ones.

People from far and near throng to these contests. Several first-class military bands are performing all the afternoon on the mountain. Toys, gingerbread, indigestible eatables, flags and lanterns are offered for sale; all the ingredients of a regular fair—a Dutch kermesse—are scattered over the place in abundance; the whole ending in a brilliant display of fireworks at night.

At about ten o'clock all those ladies who have received the votes of their admirers enter the brilliantly lighted hall where the members of the committee are seated, adorned with many colored scarfs and badges. The girl approaches the table, gives her name and the number of votes she has received—in proof of which she delivers up the coupons—and takes a numbered ticket from the committee. An hour later the results are read out.

"Miss A., having obtained 534 votes, is entitled to the first prize—100 crowns ($20); Miss B., with 320 votes has the second prize—a silver watch; Miss C., with 174 votes, receiving the third prize—a silver medal. After this announcement the three successful graces come forward, stand on an elevated platform and show themselves to the public from whom they receive a rogal ovation.

Supper, beer drinking, singing and harmless mirth brings the friendly contest to a close toward the early hours of the morning.

An Inland Oyster Bed.

"One of the greatest natural curiosities in the world is a Texas oyster bed," said E. C. Senter. "This bed extends across the entire State from south to north, and has lain long enough to become stratified. The shells are soft when first taken out, but harden upon exposure to the atmosphere. At Henrietta, in the Panhandle, a number of beautiful buildings have been constructed of this material. At Weatherford and San Antonio shell roads have been made. The oysters embraced several species long since extinct, and, while geologists agree that Texas must at one time have been at the bottom of the Gulf of Mexico, they are at a loss to account for the presence of this oyster bank, there being none found east or west of the strata."

Bessie and Harry sat under a tree,
And they were as happy as happy could be.
A cute little worm lay up on a limb,
But Bessie and Harry knew nothing of him.
A gentle breeze came, alack and alas!
A wonderful change in the scene came to pass;
The worm tumbled down, a shriek split the air,
And the worm found a lodgement in sweet Bessie's hair.
"What ails you?" cried Harry. "I'm sure you look sick,"
"Oh, hurry," said Bessie; "be quick, oh, be quick."
"I'll go for a doctor," said Harry; "be firm."
"No, no!" shouted Bessie, "please go for the worm."
—Philadelphia Record.

An agreeable Laxative and NERVE TONIC. Sold by Druggists or sent by mail. 25c., 50c. and $1.00 per package. Samples free.

KO NO The Favorite TOOTH POWDER for the Teeth and Breath, 25c.

Captain Sweeney, U.S.A., San Diego, Cal., says: "Shiloh's Catarrh Remedy is the first medicine I have ever found that would do me any good." Price 50 cts. Sold by Druggists.

SHILOH'S CURE.

THIS GREAT COUGH CURE promptly cures where all others fail. For Consumption it has no rival; has cured thousands, and will CURE YOU, if taken in time. Price 25 cts., 50 cts., $1.00.

Sold by all druggists. 8 14 y

THE NEXT MORNING I FEEL BRIGHT AND NEW AND MY COMPLEXION IS BETTER.

My doctor says it acts gently on the stomach, liver and kidneys, and is a pleasant laxative. This drink is made from herbs, and is prepared for use as easily as tea. It is called

LANE'S MEDICINE

All druggists sell it at 50c. and $1 a package. If you cannot get it, send your address for a free sample. Lane's Family Medicine moves the bowels each day. In order to be healthy this is necessary. Address, DRATOR F. WOODWARD, Le Roy, N. Y.

Frauds

Exist in many forms, but there is no fraud that is more contemptible than the one of substitution. Of all the substitution frauds there is none which perpetuates a greater outrage upon the consumer than the substitution of

Imitations

for Cottolene, which is the only reliable, wholesome and healthful shortening upon the market. Don't be induced to purchase

Counterfeits

of **Cottolene**, or you will be lamentably disappointed in the results. **Cottolene** as a shortening is endorsed by physicians and cooking experts. Be sure that your cook uses **Cottolene.**

Sold in three and five pound pails.

Made only by
N. K. FAIRBANK & CO.,
CHICAGO,
AND
Produce Exchange,
NEW YORK.

J. W. VAN SICKLE,
Dealer in all kinds of
Fresh and Salt Meats
GAME IN SEASON.
New No. 129., North Ave., Plainfield
Telephone 148 B. Orders called for and delivered promptly.

J. T. VAIL,
Real Estate and Insurance.
177 NORTH AVENUE.
Blue Stone Flagging, &c. 9 2 tf

H. DeMOTT,
With livery attached,
UNDERTAKER AND EMBALMER,
175 Somerset Street, Plainfield, N. J. 9 27

IF YOU WANT
Good Oats, go to W. J. Tunison If you want good feed, go to W. J. Tunison. If you want good hay, go to W. J. Tunison. If you want good flour, go to
W. J. TUNISON.

REMOVAL.
I have removed my watchmaking and jewelry business from Park ave. to
142 North Avenue
Next to Walker's bakery, and shall be pleased to have my friends call.
CALEB DICKINSON

WM. D. THICKSTUN,
Real Estate and Insurance,
197 North ave. 10 1 tf

E. H. HOLMES,
DEALER IN
COAL and WOOD,
YARD—No. 208 Madison Avenue. Also office for coal orders with Woolston & Buckle, 145 North avenue.

Carty & Stryker
Groceries, Fruits and Vegetables.
CHEAP FOR CASH.
CENTRAL AVE. AND SECOND STREET.
If you will kindly favor us with your order, it will receive prompt attention. Don't forget the place, corner Central avenue and Second street. 11 28 tf

Wall Paper

Put up

Carpets

Put down

WINDOW SHADES

Hung

Glass

Put in

Bicycles

almost given away

Glass, Paints, Oils, Brushes, Mouldings, Kalsomine, Stationery—almost everything in these lines.

EDWARD LOVE,

Corner North and Watchung aves.

—IS—

Your Bike Worth $2

Suppose it is stolen or lost, what protection have you? None of course. Why not, therefore, protect your wheel with us? We will for the sum of $2 for the first year and $1 for every year thereafter, protect your wheel against loss or theft. Should you lose your wheel we give you one to use for 30 days, and should we be unable to return you your wheel at the expiration of 30 days, we will give you a NEW machine of the make you lost.

THE WHEELMEN'S PROTECTIVE Co New York.

W. H. Rogers, Agt.
408 WEST 5th ST.
All wheels bought from me will be insured free of charge for one year. 4 27 y

CUT ROSES, CARNATIONS AND VIOLETS
Flowers furnished for weddings, funerals, etc., a bunches, bouquets or design.
MILES,
Somerset st., Johnston's drive, terminus of electric railroad 9 17 tf

J. M. HARPER, Agent,

Bargains in All kinds of
STATIONERY
411 Park avenue, Plainfield, N. J.

Gold Dollars for Fifty Cents.
—NO—
BUT FULL VALUE.
C. E. MORSE, Painting and Paper Hanging, 37 Chatham street.

AN IDEAL FAMILY MEDICINE
For Indigestion, Biliousness, Headache, Constipation, Bad Complexion, Offensive Breath, and all disorders of the Stomach, Liver and Bowels.
R·I·P·A·N·S TABULES act gently yet promptly. Perfect digestion follows their use. Sold by druggists or sent by mail. Price 50 cents a box. Address RIPANS CHEMICAL CO., 10 Spruce St., N.Y.

Vanity

is a virtuous vice. The world is better for it. It makes men ambitious—and it makes women careful of their personal appearance. It doesn't take much money to keep well-dressed now-a-days. Cleaning or dyeing makes it possible to use soiled or faded garments. And there's where our ax comes in. We are in the Cleaning and Dyeing business. Our cleaner is ready, and our dyer has his fall shades mixed.

Ask for our little booklet "Re-Freshing Thoughts." It tells about cleaning men's clothing.

HILLIER & Co.,
175 North ave.

THE DAILY PRESS.

A. L. FORCE, Publisher and Proprietor.
WALTER IRVING CLARKE, Managing Editor.

PLAINFIELD, N. J., NOV. 27, 1894

CITY EDITION, 4 O'CLOCK.

THE SPOKESMAN OF THE PEOPLE

PARTICULAR MENTION.

Mr. and Mrs. Eli Odam will celebrate the tenth anniversary of their marriage tomorrow evening.

Rev. Robert Lowry has written and published a new Christmas service entitled "The Promised Redeemer".

George Taggart represents The United Press at the big bicycle tournament in Madison Square Garden this week.

Mrs Arthur A. Linzer of Savannah, accompanied by her three children, has been visiting relatives in the borough.

A. D. Thompson and William Kelly returned Sunday night from a visit to their lumber interests in Carrabelle, Florida.

William H. McCann of Netherwood avenue has rented a residence in Cranford, to which he expects to remove this week.

Cards are out for a tea to be given by Mrs. Samuel W. Clark and Miss Minnie J French at 118 West Fifth street, Saturday, Dec. 8, from 4 to 6.

Edward Staats of Chatham has begun the erection of a double house on Jackson avenue, Netherwood, which he will occupy as soon as it is completed.

A pretty bit of child verse, "Lullaby", by May Hayden Taylor of North Plainfield, is reprinted from Good Housekeeping in the December Current Literature.

Among those who contributed to the success of the Holy Cross Brotherhood no one is more worthy of a large meed of praise than Mrs. Charles M. Taggart, who was as usual indefatigable in her labors day and night in its behalf.

A number of young people met at the residence of Dr. T. H. Tomlinson last night to spend a social evening together. The hours quickly slipped away amid the delights of exciting games and other amusements, after which refreshments were served. Among those present were: Miss Grace Erwin, Miss Ida Apgar, Miss Mineola Tomlinson, Arthur W. Vail, E. Frank Vail, Sydney R. Titsworth, Carl D. Pfender, Rolland Tomlinson, Edward M. Tomlinson.

Mr. and Mrs. Edward Sebring of 40 Craig place, whose dear little daughter Edna lies so dangerously ill with membraneous croup, place every confidence in the efficient care of Dr. D. C. Adams, who has been doing all that medical skill can in relieving her for the past few days from the intense suffering brought on by this dreadful disease. The family are indeed grateful to him for his untiring efforts in her behalf. There is still a ray of hope that she may be left to them and again brighten their home.

It was with saddened hearts that the many friends of the late Harold Greenleaf gathered last evening at the home of his parents, Mr. and Mrs. Geo. Greenleaf, West Front street, where funeral services were conducted by Rev. Dr. C. R. Barnes His remarks were full of consolation for the bereaved, who have the sympathy of the entire community in their distressing affliction. The thought of the preacher was that God's plans and ways were always for the best, and though we often could not understand them it was nevertheless our duty to be resigned to the will of our Heavenly Father. Those present were given an opportunity to look on the silent form of the loved one who had made home so happy. Today the body was taken to Westville, Conn., for burial.

Tonight the Fair.

Of course you are going to the Festival of Nations, which will open this evening at 5 Admission 25 cents; season tickets, good for eight admissions, $1. Hot supper will be served in the restaurant at 5 for 50 cents. Hot cakes at any time for 10 cents. National festivities in the large hall at 8, admission 25 cents, chairs 5 cents. Thomas Schaffer will give an exhibition in fancy club swinging after the festivities. Basket ball will be played in the gymnasium at 9 p. m. Admission 10 cents. The boys want you to see their Art Gallery on the third floor. Admission 10 cents. The Book of the Fair will tell you all about it.

Socialist Changes.

The Socialist ticket has been changed as follows:

Treasurer—Arthur Scott.

School Trustees—Jacob Grieb and Ed Wolf.

—J W. VanSickle of 122 North avenue says he will not permit any poor stock to enter his store. He offers strictly fresh and fine goods for Thanksgiving. His chickens and turkeys are superior.

A Household Treasure.

D. W. Fuller, of Canajoharie, N. Y. says that he always keeps Dr. King's New Discovery in the house and his family has always found the very best results follow its use; that he would not be without it, if procurable. G. A. Dykeman Druggist, Catskill, N. Y., says that Dr. King's New Discovery is undoubtedly the best Cough remedy; that he has used it in his family for eight years, and it has never failed to do all that is claimed for it. Why not try a remedy so long tried and tested. At L. W. Randolph's Drug Store. Regular size 50c. and $1 00. Our price 45c. and 90c.

HIGH SCHOOL NOTEBOOK.

There will be no school on next Thursday and Friday, when the public schools will receive their usual Thanksgiving Day vacation

The Thanksgiving Day exercises of the High School will be held tomorrow morning.

There was a meeting of the Senior class at recess in which it was decided to purchase a ton of coal for the Thanksgiving offering.

The donations from the school were displayed on the platform in Assembly Hall this morning and will be left there until Wednesday, when they will be distributed by the Relief Association.

There were recitations by Miss Grace Berg '95, and Miss Elizabeth Cahoone '96, in Assembly Hall this morning.

Ralph Campbell '93, a student in the University of New York, spent the morning with his High School friends.

A mock trial occurred in the Civil Government Class yesterday. The lawyers were Arthur B. Crane '97 and Perry Voscellor '98..

Final practice of the High School basket ball teams was held yesterday, the first team early in the afternoon, and the second team later. The game this evening will be between the first regular team of the High School and the High School scrubs; it will be a very exciting contest as both teams wish to begin the week with a victory. The line-up of the teams will be as follows:

REGULARS.		SCRUBS.
Geo. P. Smith	right forward	N. Lane, Jr
Volney F. Green	left "	Chas. Noble
Sydney Titsworth	right wing	H. Richardson
Webster Littell	centre	Percy Vosseller
A. Wagner	left wing	Walter Hetfield
Geo. A. Horne	right guard	Edgar I. Serrell
Henry B. Drake	left "	A. Woltman
Chas. B. Morse	substitutes	B. O. Bowers, Jr
Lewis Rand		Henry W. Brower
		J. V. Rittenouse

Referee—George Cathcart.

Play will commence in the Y. M. C. A gymnasium tonight at 9. NINETY-FIVE.

McKane's Conviction Affirmed.

The Court of Appeals today unanimously affirmed the conviction of John Y McKane.

EARLY INTELLIGENCE.

—Hummer & Mulford of 220 Park avenue offer a superb lot of Jersey chickens and poultry.

—Private or class lessons may be taken at the Plainfield Riding Academy, where horses are for hire by the day or week.

—$25 reward is offered for the recovery of a black horse, sidebar buggy and harness stolen from the stable of A. S. Brower last night.

—A thief broke into the room of H. A. Streuli's coachman last night and stole two suits of clothes, two extra pair of trousers and two overcoats.

—To Plainfield from abroad Frank Linke has brought rare selection of brandies, wines, cordials, and liqueurs of all sorts. The supply is especially suited to holiday table use.

—Harris Bros. of the Clinton Avenue feed mill were fined $5 apiece this morning for causing disorder in refusing to pay fare from Dunellen to Plainfield on the 2:14 a. m. train. They had tickets from Trenton to Dunellen. The train did not stop there, and the conductor demanded fare. They appealed from the fine.

WHIST CLUBS IN NEW JERSEY.

Several New Ones Being Formed to Join the League.

The New Jersey Whist League has already made its influence felt, and several new whist clubs have recently sprung up in different localities. As the league has had two meetings in its tournament series, no new clubs can be admitted until the present contest is finished, which will not be until Spring, but next season it is more than likely that the six clubs now composing the league will be considerably increased. One of the most progressive of the newly-organized clubs is the Orange Whist Club, and one has just been formed at Long Branch. They have both applied for membership in the league, but at present can not be admitted.

The Montclair Club is the leader in the tournament at present. It has won both the games played, all the other clubs having been defeated once or twice. At the meeting last week the Montclairs beat the Elizabeth players by 20 points, the score standing 751 to 731. The Montclair team, which contains some strong players, consists of Messrs. Piper and Fennessy, Reid and Mulford, and Kloman and Van Vleet. The Elizabeth men are McConnell and Thomas, Darrach and Kellogg, and W. Toler and H. Toler. At this last meeting the Park Club of Plainfield beat the New Jersey Athletic Club by 50 points, the total score being 805 to 755 and the Newark Club beat the Fanwood Club by 22 points, the score being 778 to 750.

The teams of these clubs are as follows: Plainfield—Townsend and McCutchen, Drayton and Leonard, and Rogers and Howell; New Jersey Athletic Club—Leonard and Grant, J. Newman and Dumel, and Fuller and Hatfield; Newark Club—McKenzie and Lewis, Obig and Eagles, and Reynolds and Smith; Fanwood—Kieb and Bates, F. Quereau and McCarthy, and Briggs and J. W. Quereau. The next tournament play will be next week.

—The City Market Meat Company opposite The Press office offers poultry at low prices.

—At the regular carpenters meeting to be held tonight all members are requested to be present as business of important will be transacted.

Shiloh's Cure, the great cough and croup cure, is in great demand. Pocket size contains 25 doses, only 25c. Children love it. Sold by all druggists.

Karl's Clover Root will purify your blood, clear your complexion, regulate your bowels and make your head clear as a bell; 25c., 50c. and $1. Sold by all druggists.

Captain Sweeney, U. S. A., San Diego, Cal., says: "Shiloh's Catarrh Remedy is the first medicine I have ever found that would do me any good". Price 50c. Sold by all druggists.

—It will pay you to see the oil-stove heaters at Gavett's. They do their work well.

—Fred Endress of 203 Liberty street has a great reputation for fine meats and poultry, and awaits your Thanksgiving order.

—Jeremiah Manning, Commissioner of Appeal, will hold over this year. The Republicans made two nominations, all they were entitled to, and owing to the failure of any other party to make the third nomination, Mr. Manning retains the office for another year.

The First Day.

This is the first day of the great Fair

Are You Going?

Not to go means to be lonesome, for the crowd will all be at the Fair. Over and over again we have told and retold the various attractions and now you can go and see for yourselves, but

Don't

Don't go in the afternoon and expect to see the National Festivities; they are presented only on the evenings of Tuesday, Thursday and Friday. Don't expect to be able to secure seats for the Festivities except in advance. Don't go in the evening and expect to see the children's entertainments; they occur only in the afternoons. Don't fail to secure a copy of the "Book of the Fair." It contains the only complete program of the fair and list of committees and performances

Admission tickets, single 25c; season, one ticket good for 8 admissions $1. National Festivities extra, 25c; chairs 25c additional; chairs should be secured in advance. Tickets for sale at Reynolds's pharmacy, Park and North avenues.

FAIR OPEN { Tuesday and Thursday at 5. Wednesday, Friday and Saturday at 3.

The new building of the Y. M. C. A. Entrance at the corner

FOR THE HOLIDAYS.

I offer to the public a large assortment of all kinds of Brandies, Port Wines, Champagnes, Whiskies, Sherry Wines, Cordials, Wines, Clarets, Imported Ginger Ale. My celebrated Rochester and all imported Beers, Bass's & Smith's Ales and Guiness & Smith Stout at Wholesale Prices.

Don't fail to examine my stock.

FRANK LINKE,

227 West Front Street. 11 27 t

REMARKABLE CURES

Of Recent Date.

A Statement from Ex-Mayor John Corson, Esq., of Clinton, N. J.

TO THE PUBLIC:

I acknowledge with the utmost pleasure the wonderful cure which Dr. Lighthill effected in my case.

I had been a sufferer from piles, which gave me constant pain and distress, during twenty long years, attended with frequent loss of blood and with great and painful protrusion of the pile tumors and rectum whenever my bowels moved.

I tried constantly to get relief from my sufferings, but to no purpose until Mr. Bryan, a friend of mine, who had been cured by Dr. Lighthill of the same trouble, recommended him to me, and he effected a complete and radical cure in my case also, and earned my lifelong gratitude.

JOHN CORSON.

THE CASE OF MR. PETER G. EYCK, OF BISSELL, HUNTERDON CO., N. J.

Dr. Lighthill Effects a Complete Cure Where Ten Physicians Had Failed.

TO THE SICK, SUFFERING AND AFFLICTED:

For many years past I have been afflicted with bleeding piles. Every movement of the bowels was attended with loss of blood and with intense pain which lasted for hours and sometimes all day. My condition was aggravated by a prolapse of the rectum, which greatly increased my suffering and sometimes gave me most agonizing pains.

So great was my distress and so bad my condition that I sold my farm, not being able to work it any longer. At one time the protruding pile tumors became so highly inflamed and swollen that they could not be replaced, and I had to go to bed, applying hot poultices for three months before I could get relief.

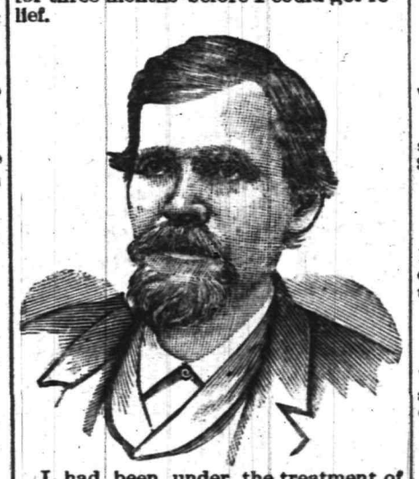

I had been under the treatment of ten different physicians, some of New York City, Easton, Washington and elsewhere, without any benefit whatever, and had given up my case as hopeless when, luckily for me, I heard of Dr. Lighthill's skill and success in such cases, and went to him for treatment, with the happy result that he effected a radical and permanent cure in less than four weeks's time; and I am glad to say that the entire treatment gave me neither pain nor distress.

I consider my cure perfectly wonderful, and so do all my friends and neighbors. I am confident that there is no case of piles which Dr. Lighthill cannot cure.

PETER G. EYCK,
Bissell, Hunterdon Co., N. J.

Dr. Lighthill

can be consulted daily (except Thursdays) on all CHRONIC, OBSTINATE AND COMPLICATED diseases of the human system of whatever name and nature, at his office and residence,

No. 144 Crescent Avenue.

Deafness, Catarrh and Diseases of the Head, Throat and Lungs successfully treated.

Piles of the most aggravated nature radically and permanently cured in a few weeks, without pain or detention from business, and all other rectal diseases are treated with equal success.

Mental and Nervous Derangements Epilepsy, Diseases of the Skin and Blood, Rheumatic, Neuralgic and Scrofulous Affections.

Diseases of the Heart, Liver, Stomach, Bowels, Kidneys and Bladder are successfully treated, even when other medical skill has failed.

MAID HAPPY

She who buys her Dress Trimmings

AT PECK'S.

French Tissue for Fancy Work, Plain and Crinkled.

Large assortment of colors on hand at all times Forms for covering.

GLOVE, NECKTIE AND MOUCHOIR CASES, PHOTO FRAMES' etc., good assortment of WIRE FRAMES for lamp shades at lowest prices.

R. C. RAND, 140 West Front Street.

All-Wool Trousers,

$1.95

SEBRING, CLOTHIER,

Park Avenue, Packer's Block.

11-6-7

NOW IS THE TIME

To order your winter supply of

COAL.

We have completed our large plant on South avenue and are prepared to supply you with the best quality of Lehigh in the market. Also

Bluestone Flagging and Curbing.

12 large barrels best kindling wood for $2.
Leave orders at office, 171 North avenue, opposite depot.

No. 2 Coal, $4 ton. M. POWERS & SON.

Residence, South avenue, near Berckman street. 5 29 tf

Fur Caps, Fur Gloves.....$1.25
Fur Carriage Robes.....$3.50
Horse Blankets, Baby Carriage Robes, Hats. Trunks and Bags.

E. M. LAING, 105 Park Avenue.

10 2 tf

Dress Goods Dress Goods

Every wise person knows what BARGAINS are when they see them. We invite the wise and good judges of goods to attend our sale of DRESS GOODS this week. Others offer special bargains in this line but we excel them in Prices. We are here to do Business and we intend to do it. There is no excuse for not having a new dress when BOEHM offers such Bargains. Look at the Prices of our Goods for this week.

5	pieces	of	Camel Hair Serge	54	inch	wide	20c	worth	35
7	"	"	Red and Blue "	38	"	"	25c	"	40
5	"	"	Storm Serge "	38	"	"	15c	"	27
5	"	"	Navy Blue Flannel "	54	"	"	62c	"	75

These goods will be sold at these Prices for one week only.

Housefurnishing Goods.

We are New in this line of Business but we are the Leaders of low prices. For this week we offer you the following specialties.

No. 7 Wash Boiler 75c sold elsewhere for 90. Large size Colanders 7c worth 12.

We have the STAR HEATER, that is the name of the Heater, we are not using slang. Everyone knows what the reputation of this Heater is, also that they are worth $7.00, but we sell them for $4.75.

Coats and Capes.

We have just received a New Line of Plush Capes trimmed with Sable Fur. Our Price for this week $9.50 worth $12.00. If our coats do not fit to please you we will get one that will. We manufacture them ourselves and can have them made as we wish, more than others can say. Visit our Department and Price our Goods. It will cost you nothing.

Holiday Goods.

Of all descriptions in our Basement. We have just received an Elegant Line of Willow Baskets in all shapes. Watch for our ad on Holiday Goods next week. We will almost give them away. Visit our Toy Department in the Basement and Bring the Little Ones with you.

BOEHM'S, 113 WEST FRONT STREET.

EDSALL'S

Commercial Palace, Babcock Build'g

Open Wednesday Evening Until 9:30.

Thanksgiving Reminders
We can't supply YOUR TURKEY,

But we can furnish all the necessary utensils to make ready your Thanksgiving dinner, and at the right price.

Best sheet iron roast pans, large sizes, at 12, 13, 15 and 17c each.
Crown double roaster, self basting, at 59. 69 and 79c each.
Royal " " best made at 78, 89, 97c and $1.29 each.
Marion Harland coffee pots, none better, at 89, $1 09 and $1.29.
Ironstone china turkey platters at 25, 29, 39, 43 and 59 each.
Uncovered vegetable dishes at 10, 15, 17, 23 and 29c each.
Crystal glass celery dishes at 19, 23 and 29c each.
Crystal cranberry dishes at 7, 15, 23 and 29c each.
Table tumblers at 36c 48c 59c and 69c per dozen and up.
Table goblets at 48c 59c 69c per dozen and up.
Claret glasses at 69c 89c 97c per dozen and up.

Table Linens. Table Linens.

Full 72-inch bleached table damask extra fine; for Thanksgiving week only 75c; regular price 98c.

8x10 table cloths, fringed; 15x15 doyles to match at $1.99 a set.
8x10 do and 15x16 doyles to match at $3.19 a set.
10x4 do, 16x16 doyles to match at $4.69 a set.
8x12 do drawn work 22½x22½, doyles to match at $5.99.
8x10 do hemstitched 22½x22½ at $5 19 a set
Come in and get your Saturday's needs at our SPECIAL LOW PRICES

Edsall's

These Damp, Cold Sidewalks Demand Heavy Soled Boots.

FOR WOMEN we are selling the patent cork soles, cork and cement filled, in calf skin, kangaroo, oil and bright dongola uppers

FOR MEN, cork and cement filled bottoms, black, tan and brown uppers, waterproof. We have in stock about 50 pair of old-fashioned cork soled men's shoes, the price last winter $5, $6 and $7 per pair. We have put them on our bargain table to clear out at $2.98 per pair. Come quick if you want a pair as they will not last long at this price.

DOANE & EDSALL.

SHREWD M'PHERSON.

How He Learned the Exact Condition of the New Jersey Democracy Before the Campaign Opened.

[*Thos. F. Lane in The Summit Record.*]

Probably the only Jerseyman of either political party who was not in the least surprised over the magnitude of the Democratic defeat in New Jersey, was Senator McPherson, whose refusal to become a candidate for re-election had such a depressing influence on Democratic enthusiasm in the recent campaign. Senator McPherson has been rather sharply criticised in many quarters by Democratic leaders because of his refusal to become a candidate for re-election and lead the party in the contest that ended so disastrously on November 6. In a conversation with the writer of this, on Sunday last, the Senior Senator gave some of the reasons that impelled him to remain inactive in the recent contest.

The main and moving reason was the precarious condition of his health, but aside from that Senator McPherson said that during the months of the late Summer he had sent trusted representatives into every Democratic centre in New Jersey to ascertain the exact condition of party sentiment among the masses of the voters. He made no effort to learn the views of the political workers, but sent messengers among the people in private life, and gave instructions to these political scouts to report to him the exact conditions as he discovered them. In one phase of this investigation, Senator McPherson furnished the clearest possible illustration of the thoroughness with which all of his preliminary work is performed, and incidentally gave a clue to the methods that have given him such marked success as a political organizer, and such effectiveness as the directing head of many a forlorn hope.

He secured the services of one man, who went ostensibly on busines into every centre of workingmen in Hudson, Essex, Union and Middlesex counties, with instructions to find his way among the workingmen during meal times and to gradually draw the conversation around to political subjects, and then to report the sentiment thus expressed. The reports brought to the Senator from these channels, he said, showed an almost unanimous and generally outspoken feeling against the Democratic party, and he then conkluded that if the party was not to receive the support of its own regular forces, there was no possible hope for its obtaining recruits from the Republicans ranks; and he then saw that any effort to put the party on good fighting basis this year would prove fruitless. He said he did not care at this time to discuss the causes that brought the Democratic party in New Jersey to its present helpless condition, or to attempt to indicate the policy that would restore it to prosperity. Senator McPherson thinks that he will not take a very active part in the approaching session of Congress, but may follow the advice of his physician and go to Colorado for a few months.

SEVENTH-DAY BAPTISTS FINED.

Three Arrested for Gunning on Sunday and Each Pays $20.

Three Seventh-Day Baptists living in Stoe Creek Township, near Bridgeton, were arrested a few days ago for gunning on Sunday. They were Joseph Fogg, Edward Thomas and Richard Rainer, and it was expected that when their cases came up before Justice Woodruff they would resist and make an interesting test of the law. The men were charged with having gunned on Sunday, Nov. 11, the day the season for rabbits, quail, etc., opened. As they observed the seventh day of the week as Sunday, and as a special provision of the law permits them to gun on their own premises on the first day of the week, the gunners declared that they were innocent of any violation of the statute.

At the hearing it was shown that the offenders had gunned off their own property, and Justice Woodruff imposed a fine of $20 each upon the trio. Rather than take the matter up to a higher court the men paid the fines.

First of the Fair Tonight.

The Festival of Nations opens this evening with every promise of unqualified success, and it is to be expected that the opening night will prove a very popular one. For many weeks past there has been scarcely a home in Plainfield where the fair has not been a subject of much consideration, and all those who have taken so kindly an interest in its growth will now have a chance to see it for themselves, a full-fledged delightful reality.

Popular Ballets.

Americans have been patronizing ballet dancing for nearly three-quarters of a century, and today it has a stronger hold on the public than ever. It is estimated by conservative people who are in a position to know, that fully three thousand ballet girls are now employed in this country, and nine out of ten are Europeans. Forty-two of them are with that superb legendary spectacle, "The Black Crook", which appears in Music Hall Saturday, Dec. 1.

And Still Another.

The Netherwood people are preparing a petition for a new school in their district.

—The Stillwell-Rudolph Ideals of this city gave a highly creditable performance in High Bridge Saturday evening for the benefit of the Improved Order of Red Men of that place.

THE EX-MAYOR'S TRIBUTE.

L. V. F. Randolph Versifies Reminiscences of His Good Old Church.

A leading part in the anniversary and grand rally of the First Baptist Peddie Memorial Church, Newark, Sunday, Nov. 18, was memorably filled by ex-Mayor L. V. F. Randolph of this city, who gave "a word of response" to Chairman Garner's "word of welcome". Mr. Randolph, who by the way has been 21 years a member of the First Baptist Church of Plainfield, was 21 years a member of the old First Church of Newark. Among those who spoke during the "season of reminiscence" were two men whose locks are tinged with gray, Dr. Seymour and Prof Andrews, who were once pupils in Mr. Randolph's Sunday-school class, and of whom Mr. Randolph speaks affectionately as "my boys". The following poem, written for the occasion by Mr. Randolph, was read at the close of his speech:

LOOKING BACKWARD: FORTY YEARS—OR LESS.

We live in the new day, but dream of the old.
Oblivion's cloud-curtain backward is rolled,
And the faces we loved, and the forms we well knew,
Come gladding the morning, all fresh as the dew.
In spirit—whilst Memory all wondering stands—
We hear their sweet voices: we touch their dear hands.

The precious old days when, in fair or foul weather,
To the Old House we walked, and took counsel together!
I mind me of Andrews, and Gardner and Dunn—
Of Turner and Boylan and—guiding them—one
Whose trumpet-like voice never sounded recall,
But forward, aye forward, ye brave comrades, all!—
Of leaders strong-willed, but with hearts like a boy—
Of Morgan L. Smith, D. M. Wilson, of Joy—
Of Godby and Baylis, who always stood fast,—
Of Peddie, great-hearted, and true to the last.

In the street called Academy, modestly stood
A weather-browned structure, built only of wood.
But many a heart, on a drear, winter night,
Was warmed there within, and rejoiced in its light.
Thence, in time, moved this people, well prospered and grown,
To a spacious and turreted temple of stone.

To that temple, devout hosts of worshipers came;
There Henry Clay Fish preached—of undying fame—
And the school of that church was a nursery blest
Of all that was purest and noblest and best.
And now, on an avenue Broader, you stand,
In a lovelier temple—a temple most grand—
In a militant church, with its legions well trained,
Well captained and officered: victories gained
Are earnest of victories waiting you still.
Then steady! and forward! and strive with a will!

Be manly of purpose, ye beautiful youth!
And let men be as children for faith and for truth!

We dream of the old, but we live in the new.
To the Past we have said our regretful adieu.
But the present now claims us—our effort and prayer;
And the brow of the future is surely most fair.
God's blessing is with you, my comrades of old,
He knows now as ever the sheep of His fold;
He leads them, He shields them from danger, from harm;
The weak ones He bears on His Fatherly arm.
His Promise is sure, and unmeasured His Grace,
They who serve Him and seek Him will yet see His Face.

Little Irene Is With Them.

"A Trip to Turkey" is a farcical operetta, the first and third acts being purely farcical, while the second is a burlesque or operetta, making it a novelty, for which reason it will be all the more satisfactory to those who appreciate genuine humor and wit, besides excellent music.

The names of the company speak for themselves, Misses Kate Gilbert, Florence Ellis, Duddie Douglas, Jeanette Arlon, Donnie Dean, little Irene Franklin, Richard O'Gorman, Maurice Hageman, Harold Hartzell, Frank G. Mack, and G. F. Lynn.

Several unique and refined specialties are introduced, besides the ballet led by Donna Dean in the second act.

A large chorus of exceptionally pretty girls will assist materially in the production.

"A Trip to Turkey" plays Thanksgiving night, Nov. 29, in Music Hall.

A Live Postmaster.

Three parcel or package boxes have been granted to Postmaster Hetfield after much effort on his part.

One will be placed at the Grant Avenue station, one at North Avenue station, and one at Netherwood station. He has also been granted an additional letter box, which he will place at Grant Avenue station.

—The green velours curtain that adorns the stage of the large hall in the new Y. M. C. A. Building is a permanant furnishing. The materials were purchased at Edsall's "Commercial Palace" and the upholstery is the work of M J. Winn, with Edsall, in Babcock Building.

Mrs. Mary A. Tupper has been released, at Wilton, Me., from the custody of extreme *Female Weakness*, which kept her a prisoner in bed unable to walk. *Lydia E. Pinkham's* Vegetable Compound made the change. She advises all sick women to take this valuable medicine, and be thankful for their lives, as she is for hers. It costs only a dollar at any druggists, and the result is worth millions.

VOLUNTEERED

A responsible citizen writes us: "Also send another bottle of REYNOLDS'S DISINFECTANT; we are quite sure it is more efficacious than ——'s." The air of the sick room is perceptibly better since using it. (Signed) respectfully yours, X. Y. Z. A volunteer testimonial like that is very gratifying, and we have many such. REYNOLDS'S DISINFECTANT stops decay and kills bad odors without making worse odors; is equal to any and cheapest of all: QUART BOTTLES 25c. Invented and made only at REYNOLDS'S PHARMACY, Park and North aves.

"Trust Those Who Have Tried."

Catarrh caused hoarseness and difficulty in breaking. I also to a great extent lost hearing. By the use of *Ely's Cream Balm* dropping of mucous has ceased, voice and hearing have greatly improved. J. W. Davidson, att'y-at-law, Monmouth, Ill

I used Ely's Cream Balm for catarrh and have received great benefit. I believe it a safe and certain cure, very pleasant to take. William Frazer, Rochester, N. Y.

Price of Cream Balm is fifty cents.

Kicked Lantern, Burnt Barn.

A large new barn belonging to John Wendell of South Sterling, was destroyed by fire about 6 this morning.

Mr. Wendell arose early and went out to the barn with a lantern to do his morning work. He walked in a stall behind a colt; the latter was somewhat nervous, and kicked the lantern out of his hand. A large amount of hay was near and caught fire.

All Mr. Wendell was able to save was three horses. His crops, wagons, harness and farming implements were all destroyed. The barn had just been built. About four years ago a barn belonging to Mr. Wendell was struck by lightning and destroyed.

Did You Ever

Try Electric Bitters as a remedy for your troubles? If not, get a bottle now and get relief. This medicine has been found to be peculiarly adapted to the relief and cure of all Female Complaints, exerting a wonderful direct influence in giving strength and tone to the organs. If you have loss of appetite, constipation, headache, fainting spells, or are nervous, sleepless, excitable, melancholy or troubled with dizzy spells, Electric Bitters is the medicine you need. Health and strength are guaranteed by its use. Large bottles only 50 cents at L. W. Randolph's Drug Store.

NOTICE.

The Act of the Legislature of New Jersey entitled "An Act to provide for Drainage and Sewerage in Cities of this State," approved April 7, 1890, requires the following statement:

Obligation issued, one year five per cent. notes		$6,000 00
Claims paid on account of sewerage contract to Nov. 1, 1894, as follows		
Grant Avenue	$ 700 15	
East Ninth street	323 42	
West Third street	602 88	
Putnam avenue	15 10	
Other expenses including advertising, printing, maps, engineers, inspectors, etc	2,620 27	
		$4,261 82 4,261 82
Balance in bank		$1,738 18

A. TITSWORTH,
City Treasurer.

Plainfield, N. J., Nov. 26, 1894.

The Plainfield Riding Academy

is open to the public and is prepared to give private or class lessons. Horses for hire by the day or week. Apply

STEPHENSON,
11 27 6 Riding Academy.

DEATHS.

BLIMM—In this city Monday, Nov. 26, 1894, Louisa F., wife of Wm. Blimm, aged 26 years, 5 months and 20 days.

Funeral services at the German Reformed Church, Craig place, Wednesday, Nov. 28, at 2.30 p. m.

WANTS AND OFFERS.

A GOOD paying business for sale. Address P. D. Q. care of Press. 11 26 2

FOR SALE—Handsome Chicago Cottage Organ at bargain. Chas. E. Peek, 435 East 6th street. 11 26 3w

FOR SALE—Antique grandfather's clock; English oak, elaborately carved; brass face, silver dial; an ornament in any gentleman's mansion. To be seen at 317 Stebbins place, one minute from Fourth street car depot. 11 24 7

TWO sets of light double harness and two sets light single harness for sale. Address C., care Press. 11 27 3-t w s

WANTED—A good cook and laundress with references at 219 Hillside avenue. 11 27 2

TO LET—Furnished rooms with board, also parlor floor. 5 LaGrande ave. 11 27 2

HORSES wanted to board by the month; rates $7 up. Apply or address M. F. Coddington, Martinsville, N. J. City reference, Judge Wm. A. Coddington. 11 27 6-t f s m w s

WANTED—By an experienced nurse, care of elderly people preferred; terms moderate; monthly nursing $8 per week; willing to assist in household duties; recommends from the best physicians or can refer you to former patients. Address or call No. 5 Grove st. 11 27 tf

SALESMEN in every county; $75 a month and expenses, office, furniture, advertising furnished; goods monopoly; experience unnecessary. A. J. Van Brunt, Delawanna, N. J. 11 15 eod 1m

PART of office to let. 197 North avenue. 11 7 tf-eod

COMPLETELY furnished house for rent, a few minutes walk from North Avenue Station. Improvements, barn and ground. Rent from Dec. 1, or sooner, to May 1, 1895, $250. Address Owner, P. O. Plainfield. 11 24 3

$25,000 TO LOAN on gilt edge Plainfield mortgages. Reed & Coddington, att'ys. 11 14 tf

ORGAN for sale, in fair condition; handsome case; low for cash; $50 in installments. Apply at this office. 11 21 tf

In order to make room for a full line of Holiday Goods, I am selling Millinery Goods at greatly reduced prices. Some of the bargains are Trimmed Hats from 75c up, and double faced 3 inch satin ribbon in all colors at 19c a yard.

Mrs. L. Adams,
111 East Front st., Under 1st National Bank.

Harper's Weekly
In 1895

Harper's Weekly is a pictorial history of the times. It presents every important event promptly, accurately, and exhaustively in illustration and descriptive text of the highest order.

The manner in which, during 1894, it has treated the Chicago Railway strikes and the Chino-Japanese war, and the amount of light it was able to throw on Korea the instant attention was directed to that little-known country, are examples of its almost boundless resources Julian Ralph, the distinguished writer and correspondent, has been sent to the seat of war, and there joined by C. D. Weldon, the well-known American artist, now for many years resident in Japan, who has been engaged to co-operate with Mr. Ralph in sending to Harper's Weekly exclusive information and illustration.

During 1895 every vital question will be discussed with vigor and without prejudice in the editorial columns, and also in special articles by the highest authorities in each department. Portraits of the men and women who are making history, and powerful and caustic political cartoons, will continue to be characteristic features. This Busy World, with its keen and kindly comment on the lesser doings of the day, will remain a regular department.

Fiction. There will be two powerful serials, both handsomely illustrated—The Red Cockade, a stirring romance of olden days by Stanley J. Weyman, and a novel of New York, entitled The Son of His Father, by Brander Matthews—several novelettes, and many short stories by popular witers.

SEND FOR ILLUSTRATED PROSPECTUS.

The Volumes of the Weekly begin with the first Number for January of each year. When no time is mentioned, subscriptions will begin with the Number current at the time of receipt of order.

Cloth Cases for each volume, suitable for binding, will be sent by mail, postpaid, on receipt of $1.00 each. Title-page and Index sent on application.

Remittances should be made by Post-office Money Order or Draft, to avoid chance of loss.

Newspapers are not to copy this advertisement without the express order of Harper & Brother.

HARPER'S PERIODICALS.

Harper's Magazine,	one year,	$4 00
Harper's Weekly,	"	4 00
Harper's Bazar,	"	4 00
Harper's Young People,	"	2 00

Postage Free to all subscribers in the United States, Canada and Mexico.

Address HARPER & BROTHERS
P. O. Box 959, N. Y City.

MUSIC HALL,

Isaac C. Varian, Sole Lessee and Manager.

THANKSGIVING DAY FEAST **Nov. 29.**

A TRIP TO TURKEY.

A farcical operetta by I. W. Kelly. Special scenery, costumes and orchestra.

30 Artists 30

Prices 35, 50, 75 and $1.

Reserved seats now on sale at box office. Open daily from 8 a. m. to 6 p. m.

MUSIC HALL,

Saturday, DEC. 1.

In all of its Superlative Excellence, The Master Work of Spectacular Romances.

The Black Crook.

In Four Acts and Sixteen Tableaux, written by the late Chas. Barras. 2 Bewitchingly Lovely Premiers 2. A Quartette of French Quadrille Dancers. 60 Exceptionally Beautiful Coryphees. Car Loads of Sumptuous Scenery. Tons of Massive Armor. 3 Grand Ballets 3. A host of European Specialties. Hundreds of Parisian Costumes. The Positively Unexcelled Transformation Scene.

Prices 35, 50, 75 and $1.00. Reserved seats now on sale at box office. Open daily from 8 a. m. to 6 p. m.

TAXATION.

Official Notice.

The Commissioners of Appeal in cases of taxation for the City of Plainfield, will meet in the Council Chamber on the 4th Tuesday in November (the 27th inst.) and sit from 2 o'clock p. m until 5 o'clock p. m., or longer if found necessary, to dispose of all cases submitted to them for consideration

W. C. Ayers,
Jeremiah Manning,
J. F. MacDonald,
Commissioners.

Dated Plainfield, N. J., Nov. 16, 1894. 11 16 9

H. H. SHUTT,
PHOTO ENGRAVING,
181 NORTH AVENUE.

L. PAOLI & CO.,
Fruits, Confectionery, Temperance Drinks, Segars, Etc.,
128 NORTH AVENUE.
FRESH ROASTED PEANUTS EVERY DAY,
10 CENTS A QUART.

I take this method of informing my friends and the public in general that I am again in business at the old stand. I solicit your patronage. Store will close at sundown on Friday and open at sundown on Saturday night. 8 1

Take a Trip Abroad,

and Through the West.

ROUND TRIP TICKET, 75 CTS.

Excursions Superbly Conducted
by the Prince of Travel-Tellers,

H. H. Ragan.

Nov. 28, Thanksgiving Eve,
The Rhine and Switzerland.

December 8,
The Yosemite and the Yellowstone.

Starts from Music Hall at 8 p. m. Seats on sale at Leggett's Pharmacy, Saturday, Nov. 24.

Course Tickets 75 Cents.
Scholar's Course Tickets 50 Cents.
Single lecture, 50 cents; scholar's single ticket, 35c.

The Two Van's

OF PLAINFIELD.

Children's Camels Underwear at less price than Cotton.

Sizes—	18	20	22	24	26	28	30	32	34
Prices—	14	18	22	26	30	34	38	42	46

Boys Gray Shirts and Drawers 25c.
Gents Gray and White Shirts and Drawers 39c, 50c, 75c, $1.00, $1.25
Ladies Vests and Pants 39, 50, 75c, $1.
Ladies Natural Wool Underwear $1, $1.25.
Ladies Fine Camels Hair Underwear $1.60.

Geo. L. VanEmburgh & Son Babcock Building.

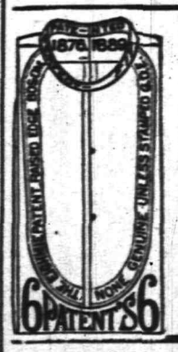

This cut represents the

Eighmie Shirt.

It is the best fitting Shirt in the world. I have so much confidence in this Shirt, would like to meet some one it would NOT fit.

Are you the one?

G. A. HALLOCK,
109 West Front st.

Gavett's.

New novelties in China and Glass.
Fine China to hire.
Gas Fixtures and Lamps.
Gas Fixtures and Lamps refinished.

Next to Post-office.

You can always tell a good thing when you see it imitated. Don't you think it will pay you to trade at the store that others try to follow? And how closely they imitate Plainfield's leading store. It makes our business grow.

COAT DEPT—Are you thinking of buying a new Coat or Cape for yourself? If so, don't buy until you see what good ones we are offering at prices that will interest you.

$1 98
Buys a Comfortable of our own make. They are made of fine twilled Silkoline and filled with pure white cotton $1.75 for fine home-made cheese cloth quilts.

HOSIERY—
We have the name of selling the best Hosiery made and selling it lower than all others

Children's Lisle thread hose, Hermsdorf dye, all sizes, 19c.

69 CENTS
Is all we ask for the Norfolk and New Brunswick ladies' ribbed vests. Wool they are, regular price 98c.

23 CENTS
Is what we ask for a fine Cashmere Glove. Same as you usually pay 35c for.

GENTLEMEN,
It's worth your while to examine those bargains in Socks. The prices are just half what you usually pay.

FOR THANKSGIVING
You will probably want new table linen and napkins Take advantage of our special sale The prices are in your favor.

Another case of those white cotton blankets 49c pair.

Lot of raw silk wash rags 2c each.

7 CENTS.
The Japs never made them for 7c, but that's all we ask for those Japanese tea pots. Gold banded cups and saucers 10c each.

We are always advertising good things at low prices. It's what the people are looking for these days.

WHITE,
of Plainfield.

Fred Endress,
Dealer in all kinds of
CHOICE MEATS
Jersey pork and poultry a specialty
203 LIBERTY STREET.

Before buying, see our line of
HEATING STOVES
AND
RANGES.
Hardware, Plumbing, and Sheet Metal Work.
A. M. GRIFFEN,
119 East Front st.

N. E. KING,
High Grade Portraits
in Crayon, Pastel and Water Colors.
483 Lexington ave., Brooklyn, N.Y.

Refers by permission to John A. Thickstun, L. B. Woolston, J. L. Blackford, L. W. Randolph, A. L. Force. Further information at the drug store of L. W. Randolph or office of The Daily Press, where specimen of work can be seen. 11 20 tf

TAKE THE TIME
to look over the following list carefully; then go to
PUTNAM & DE GRAW.

Astrachan band trimming, black Coney fur trimming, black jet and silk trimming, leggings for children and ladies, fascinators all colors and prices, down pillows and head rests, ladies' and children's fast black hosiery 10c up, boys' heavy fast black double knee hose for 18c, comfortables (our own make) extra heavy and large sizes, very low in price; boys' shirt waists 25, 50c and $1; umbrellas, gloves, jewelry, handkerchiefs, the best in the market for 5c; ladies' white embroidered handkerchiefs for 34c, worth 50c; ladies', gents and children's underwear all styles and prices; men's blue flannel shirts.

210 West Front Street.

RESTLESS NIGHTS.

Lack of Sleep a Fearful Danger.

It Kills Your Strength and Vitality.

It Paralyzes Your Energy and Ambition.

You Must Get Your Nerves Strong and Steady.

Use the Great Nerve Invigorator, Dr. Greene's Nervura.

Nights without sleep from sleeplessness, and days full of weariness and weariness! Headache and heartache, weak stomach and exhausted nerves. This is the short but terrible story of thousands of people.

You are tired, weak, nervous and discouraged; trembling on the least excitement, and always worrying over something. Perhaps you fear insanity. And this is always the dreaded danger in such cases. Nervousness, headaches, worry and overwork lead straight to nervous exhaustion and prostration, and the most frightful consequences follow these conditions.

You are in a whirlwind of destruction. Beware of the terrible results and do not delay For there is hope, hope for you, reader, you who have suffered so much, who have neglected or failed to cure the first symptoms, such as loss of appetite, gas in the stomach, torpid liver, constipation, nervousness, etc. You can be cured just as well as the thousands of others who have been restored to health and happiness by that greatest of all medicines, Dr. Greene's Nervura blood and nerve remedy.

That it will surely cure is conclusively proven by what it did for Mrs. Fannie Smith of 10 Belmont st., Worcester, Mass., who says.

"Four years ago I was completely run down I could not sleep, had no appetite, and had terrible headaches which were accompanied by nausea that would sicken me for some time. My nervous system was completely worn out. Sometimes for several days I could not obtain a moment's sleep, and my physicians then gave me powerful drugs to produce sleep. The effect, however, was worse than the benefit derived.

"I spent much money on physicians and medicines, but got no better. I was willing to sacrifice wealth if I could only be cured. I was discouraged after so many failures One day I heard of the wonderful cures from Dr. Greene's Nervura blood and nerve remedy among persons suffering as I did, and who had, after many failures, recovered their lost health from its use

"I decided to give it a thorough trial, and I did so, much to my gratification. The benefit derived was something wonderful. I now enjoy long refreshing sleep every night, my nervous system has been restored to a healthy state, my appetite is good, and I have no longer those fearful headaches. I am entirely cure by Dr. Greene's Nervura blood and nerve remedy.

"I cannot say enough in favor of this truly great medicine, and I hope that all sufferers who read of my cure will profit by my experience to obtain their much desired health."

You must take such a remedy, readea, for if you neglect yourself longer, it may be too late.

Here is a remedy that people know will cure. Take it, and it will cure you. It is purely vegetable and harmless. It is not a patent medicine, but the prescription of the most successful living specialist in curing nervous and chronic diseases, Dr. Greene, of 35 West 14th street, New York City. He has the largest practice in the world, and this grand medical discovery is the result of his vast experience. The great reputation of Dr Greene is a guarantee that his remedies will cure, and the fact that he can be consulted by anyone at any time free of charge, personally or by letter, gives absolute assurance of the beneficial action of this wonderful medicine.

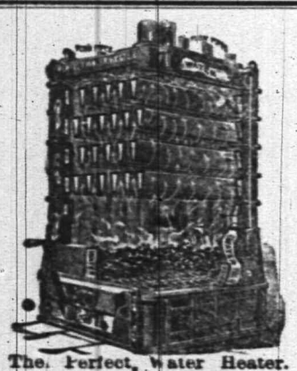

The Perfect Water Heater.

DAVID T. KENNEY.

PRACTICAL PLUMBER.

SANITARY APPLIANCES

193 North Ave., opp. Railroad Station

Hot water boilers, warm air furnaces; extensive stock of goods displayed. Porcelain bath tubs, water closets and washstands. Perfect ranges, boilers and furnaces a specialty. Estimates furnished 3 18 t

Horses Clipped

At D. S. Roberts's Livery.

Experienced clipper. Quick and satisfactory work. 10 27 m

CLEANER COAL.

L. A. Rheaume, Ag't.

50 BROADWAY, cor. 4th ST.

Invites the public to inspect the operation of his newly added steam vibrating mechanical screen for nut coal, which he confidently believes enables him to deliver cleaner coal than is possible by any other method of screening.

UPPER LEHIGH AND HONEYBROOK COAL, in best qualities and various sizes carried in stock.

ROUGH AND DRESSED LUMBER.

He would also announce recently increased facilities for TURNING and SCROLL SAWING and is prepared to execute orders for the same "the best way" at short notice. 6-26-tf

WON BY STEWART GOLD

Carlisle Awards the Bonds To His Syndicate.

New York Trust Companies and National Banks Secure the Whole Issue at $117.077 Per $100—Details of the Transaction Show a Gain for the Government.

Washington, Nov. 27.—The Trust Company syndicate has secured the $50,000,000 bond issue. Secretary Carlisle has announced to Mr. Stewart, head of the combination, that their bid of $117.077 per hundred dollars is the most satisfactory to the United States government, and that they must take the whole issue at that figure, or none at all. Interest dates from Nov. 1.

The proceeds of the bonds under this bid will be $49,517.62 greater than they would be if the other highest bids were accepted. A very important advantage to the government in accepting this bid is the fact that all the gold will be furnished outside and none drawn from the treasury.

It is also more convenient and less expensive to the department to deal with one party rather than with many.

The Stewart syndicate in their bid direct that $40,000,000 of the bonds are to be delivered in New York, $3,000,000 in Boston, $3,000,000 in Philadelphia, $2,000,000 in Chicago and $2,000,000 in San Francisco.

The bonds will be ready for delivery as soon as the syndicate pay their first installment and indicate the amount and denomination of registered and coupon bonds they desire. This may take week or longer, as the syndicate itself does not as yet know how their associates may want the bonds "broken."

New York, Nov. 27.—The final disposition of the bonds, and the peculiar astuteness of the average Wall street banker is disclosed by the following statement, authorized by Mr. J. Pierpont Morgan, a prominent member of the syndicate:

"The syndicate which has secured the issue of government bonds will place them on sale. Persons wishing to obtain them can procure a limited amount—the first $5,000,000 anyway—at 119."

By this it will be seen that the syndicate is to make a profit of $2 on every $100 of the whole issue. The United States Trust company syndicate, the organization of which was the work of John A. Stewart, the President of the company, is composed of the United States and Union Trust companies, the First National bank, Drexel, Morgan & Co., and Harvey, Fisk & Sons, representing a large number of other banks, trust companies, private bankers and financial institutions.

At the sub-treasury it was said that the government will get $50,000,000 in gold, at least, which amount will bring the gold surplus up to about $108,000,000

The money from the bidders has already begun to come in at the sub-treasury. The bonds will not be distributed from the sub-treasury but will be sent out direct from Washington. The successful bidders will bring their gold or gold certificates to the sub-treasury and the latter issues certificates of deposit and give the latter to the depositors. These certificates will be sent on to the department in Washington, which, on their receipt, will send on the bonds. The bonds are all ready, but none will arrive in this city before to-morrow.

Later the representatives of the syndicate paid into the sub-treasury $8,000,000 in gold on account. From other parties $4,000,000 was received. More will be paid in this afternoon, and judging from present appearances, the government will receive much more of the yellow metal than it has any use for.

Eight Thousand Are Loyal.

Harrisburg, Pa., Nov. 27.—The presiding elders of the East Pennsylvania conference reported to the board of bishops of the Evangelical Association at their session that about 8,000 members of that conference are loyal to the church, and of the 125 churches which heretofore adhered to the Philadelphia convention all but twenty-seven have yielded to the supreme court's decision and are receiving the regular officials of the Evangelical Association. The special session of the bishops is being held to consider property matters.

Will Send a Challenge.

Glasgow, Nov. 27.—The story about the differences between Dunraven and Watson is denied here. The New York Yacht club's reply is favorably received in yatching circles. A formal challenge will now be sent. The building of the yacht will be proceeded with at once.

Will Go to the Courts.

Harrisburg, Pa., Nov. 27.—It is learned here that the contest for president judge in the forty-fourth district will be settled in the courts. Sitser, democrat, will endeavor to take the position on the bench which apparently belongs to E. M. Dunham, republican, by 29 majority.

Misery for One Family.

Trumbull, Conn., Nov. 27.—Mrs. Elliott T. Nichols, mother of Leslie Nichols, who was killed in Bridgeport, at the Sterling street crossing, two weeks ago, was fatally burned by the explosion of an oil stove.

A Bomb on the Window.

Auburndale, Mass., Nov. 27.—A bomb containing dynamite enough to destroy a block was found hanging on a window of George Bournes' house. The fuse had burned out.

Closing Out Business.

New Haven, Nov. 27.—The New Haven Clothing company has gone into liquidation. Assets, $65,000; liabilities, $30,000.

Goff Is Now Recorder.

New York, Nov. 27.—John W. Goff has been sworn in as recorder. Judge Barrett performed the office.

Local Weather Forecast.

Cloudy; probable rain; warmer.

MURDERED A CONDUCTOR.

Unusual Crime of a Railroad Official and His Arrest.

Little Rock, Ark., Nov. 27.—The news of the arrest at Fort Smith of Division Superintendent McKee, of this city, on the charge of murdering Conductor Brown in the Indian Territory has created a profound sensation.

Mr. McKee, in company with General Superintendent Peck, of the Missouri Pacific system, went to Fort Smith to assist in the capture of the murderer, and when it was learned that Mr. McKee had himself been arrested on the charge, the people were dumbfounded.

Pullman Conductor B. H. Yeager, who arrived from Coffeyville, brought news to the effect that Brown was murdered by a whisky man. Two whisky peddlers, who were fleeing from officers, were on the train when it arrived at McKay. The men fearing that deputy marshals were on board started through the sleeper to escape from the rear end.

The man in advance ran into Conductor Brown, who was mistaken for a marshal. The murderer shot him in the head. By the flash of the pistol the murderer saw he had killed the wrong man, and without releasing him, dragged the body out of the car and laid it beside the track.

WHEN CONGRESS MEETS.

Little Interest in the Next Session Yet Visible at Washington.

Washington, Nov. 27.—There is hardly the usual interest in the approaching meeting of congress which is generally manifested about the capitol a week gefore the beginning of sessions.

There are probably not more than a dozen senators and forty members of the house of representatives in Washington to-day. Nothing like a discussion of policies by the leaders of either political party has been possible.

Among the opinions which are heard most frequently among the representatives here, especially among southern democrats, is that there will be a revival of the effort to repeal the 10 per cent. state bank tax law, and it is evident that strong pressure will be brought to bear in that cause.

The sentiment among the conservative silver men is against taking up taht question, because of the futility of such a course in view of President Cleveland's opposition to free coinage.

It is taken for granted that the administration will propose a financial scheme on the lines of the Baltimore plan.

EDITORS IN SESSION.

Meeting of the Republican State Organization.

Rochester, N. Y., Nov. 27.—The advisory board of the New York State Republican Editors' Association met in Powers' Hotel and arranged for the annual convention to be held in New York the third Thursday in January. Preceding this meeting the New York State Press Association convened to arrange a suitable commemoration of the semi-centennial of Stephen H. Parker, as editor of the Geneva Gazette.

At the second meeting a resolution congratulating Mr. Parker was passed. Another resolution requesting the legislature to amend the libel law so that a newspaper may have the same standing in court as an individual, was also adopted. Congress was called upon to investigate the complaints of unfair competition in printing on the part of the government. Mr. Morton was congratulated upon his sweeping victory.

HORSES MIX UP DIAMONDS.

A Runaway Team Crashes into a Jewelry Store.

Grand Rapids, Mich., Nov. 27.—A team of horses ran away here and crashed through the front window of Herman Idonas' pawn shop, scattering $5,000 worth of diamonds that were on display in the window over the sidewalk and into the street.

The precious stones became mixed with the broken glass, and the large crowd that quickly gathered made it difficult to find them.

It is thought that at least $2,000 worth of the gems have been stolen by people who picked them up from the sidewalk.

Against Life Tenure.

Columbus, Ohio, Nov. 27.—The life tenure of the bishops of the Methodist Episcopal Church is being openly attacked by the clergymen of that denomination here. At a meeting a large majority of them declared that under the present system the bishops became tyrannical. A few defended the bishops and the debate grew very warm. Rev. I. F. King declared that some of the arguments against the bishops "was rotten as sin."

To Extradite G. M. Irwin.

Harrisburg, Pa., Nov. 27.—Application has been made to Gov. Pattison for extradition papers on Gov. Flower to bring G. M. Irwin, manager of the notorious discretionary pool, back here for trial.

Will Sell Bread by Weight.

Reading, Pa., Nov. 27.—The market commissioner has issued an order under a law of 1797 that after Jan. 1 all bakers must sell bread by weight. Cheating is punishable by long imprisonment.

FLASHES FROM THE WIRES.

The fire in Neilson mine at Shamokin, Pa., is under control.

Princess Bismarck has suffered a relapse at Varzin and may not recover.

It was reported at the Vatican that Mgr. Satolli will be created a cardinal

The issue of standard silver dollars from the treasury for the week ending Nov. 24 was $597,434.

The porte issued a mandate at Constantinople forever ruling American newspapers out of Turkey.

One miner was killed and ten were injured by a snow slide at the Mountain mine, Monte Christo, Wash.

Thomas Hagay and Walent Kleb were run over and killed by an engine on the Lehigh railroad at Bethlehem, Pa.

Judge Callahan, member of the Connecticut legislature, is dangerously ill with typhoid fever at New Haven.

Marshal Snowden and Frank Brown were fatally shot and James Brown, J. R. Knight and Charles Kitchens badly wounded in a fight at Weston, Ark.

WAR CLOUDS ARE GONE

Japan Will Hear China's Plea for Peace.

Minister Dun Accepted as Mediator and the Alleged Snub to the United States Disappears in English Fog—Probable End of the Strife—Closing of Wei-Hai-Wei.

London, Nov. 27.—The Japanese Chinese war is practically over. From advices received here it is evident that Japan is satisfied with the capture of Port Arthur.. It is also certain that the United States has not been snubbed, as generally supposed here, in the offer to mediate. Correspondents at Yokohama and Tokio both say that Japan has consented to receive China's proposals of peace, through the American Minister Dun. It is also said that upon the request of the latter gentleman no attack will be made upon Pekin or Mukden, until it is certain that all peaceful measures have failed. Japan will probably agree to this, but will keep Marshal Oyama and Admiral Ito in readiness to renew operations at any moment.

Berlin, Nov. 27.—It is officially announced here that Japan recognized that the United States Minister at Tokio, Mr. Dun, is a suitable channel through which China can open up negotiations for peace. The powers will not take any part in the negotiations They will simply remain spectators.

It is considered that China is in a position to pay the Japanese demands if the war ceases now, Japan to hold Port Arthur until her demands are satisfied.

The destination of the third Japanese expedition, which is now afloat, is supposed to be Wei-Hai-Wei.

Yokohama, Nov. 27.—It is reported that a large number of Chinese fled from Port Arthur on the night of the 21st, the Japanese opening the way of escape.

Another report is that during the hottest of the fight part of the Chinese troops fled to the warships waiting to receive them. Thereupon the Japanese are said to have cannonaded the ships and sunk two.

Washington, Nov. 27.—Advices received by the Japanese minister indicate that Japan has planned another great battle at Wei-Hai-Wei. Marshal Oyama, while holding Port Arthur has hurried one wing of his army forward to China's last stronghold, and that place is now said to be surrounded.

Should Minister Dun's efforts to mediate fail to bring about a peaceful termination of the war within a few days another great battle will certainly be fought.

VENO FOUGHT A LION.

Exciting Scene During a Performance at Wilkesbarre.

Wilkesbarre, Pa., Nov. 27.—Harrington's museum was the scene of a very exciting occurrence. Among the attractions is a trained lion in charge of a Nubian, Veno.

When the Nubian went into the cage the lion suddenly sprang upon him Before he could escape the enraged beast struck him down with his paw fastening his teeth in the man's arm He yelled with pain and fright. The large audience became panic-stricken, and made a mad rush for the door.

Meantime attendants, arming themselves with whatever came to hand, surrounded the cage and endeavored to beat the lion away from his victim. The taste of blood had wrought him up to a state of fury.

When Veno was liberated he presented a horrible sight. His body was torn and mangled, his right arm was torn off, his hand was bitten clear through, and the flesh was torn from his face. He will not recover.

This lion has killed three men during the last season while in the southern states.

Addicks Sued for Divorce.

Wilmington, Del., Nov. 27.—Mrs. Rosalie Addicks, wife of J. Edward Addicks, the leading republican contestant for the United States senatorship in this state, has filed a suit for divorce from her husband.

Leased Palatinate College.

Lebanon, Pa., Nov. 27.—The board of trustees of the East Pennsylvania Seminary of the United Evangelical Church have leased Palatinate College at Myerstown for a period of eighteen months.

Debs Will Not Fight Gompers.

Milwaukee, Wis., Nov. 27.—Eugene V. Debs denies emphatically that the American Railway Union intends to fight Samuel Gompers in the American Federation of Labor.

Must Buy an American Machine.

Washington, Nov. 27.—Secretary Lamont has refused to allow the quartermaster at West Point to purchase an English made road rolling machine.

May Adopt the Luger Rifle.

Newport, R. I., Nov. 27.—The Naval Small Arms board has reported that the Luger rifle is the best tested. It will probably be adopted for the navy.

Will Hang Next Tuesday.

Harrisburg, Pa., Nov. 27.—Rizzito, the Schuylkill county murderer, will be hanged Tuesday, that being the date fixed by the Governor.

Captain of the Williams Team.

Williamstown, Mass., Nov. 27.—Charles A. Hickey, '96, has been elected captain of Williams College football team for the season of '95.

Great Steel Mills Resume.

Bethlehem, Pa., Nov. 27.—The steel mill of the Bethlehem Iron company resumed operations, giving employment to 1,000 hands.

Mill Operatives Strike.

Lowell, Mass., Nov. 27.—Three hundred operatives of the Faulkner mills have struck against a reduction of wages.

Joseph Howard, Jr., Elected.

New York, Nov. 27.—Joseph Howard, Jr., has been elected president of the Press Club.

BRIAR PIPE GIVEN AWAY

WITH EVERY ONE POUND bale OF

DUKES MIXTURE

for 35 cents

Every pipe stamped DUKES MIXTURE or ATCO

2 oz. PACKAGES 5¢

11 10 y-t t s

Ahead!

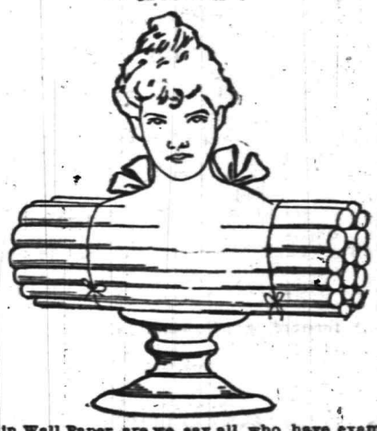

in Wall Paper, are we, say all who have examined our present stock. Prices rule as low as quality runs high. Wall paper can be put on to the same advantage any time of the year, but it can be bought to particular advantage at particular seasons. Now is one of them.

MARSH, AYERS & CO.

141 East Front st., Plainfield, N. J.

EDWIN B. MAYNARD

Hair Cutting and Shampooing.

Tonsorial Parlor, 204 Park ave., Plainfield, N. J.

Ladies shampooing and childrens hair cutting a specialty 10 18 6

F. A. DUNHAM,

Civil Engineer and Surveyor, 109 Park avenue.

Sewers, pavements and road improvements.

Publisher of city map and atlas.

ARRIVAL AND DEPARTURE OF MAILS.

NEW YORK MAILS.

Arrive—7 30, 8 40, 11 a. m., 2 30, 5 30 p. m.
Close—7 30 and 9 30 a. m., 2 00, 5 15 and 8 p. m.

SOMERVILLE AND EASTON MAILS.

Arrive—8 40 a. m., 2 30, 6 00 p. m.
Close—7 30 a. m., 4 30 p. m.

Direct mail to Trenton and Philadelphia 30 p. m.

SUNDAY MAILS.

Office open from 9 30 to 10 30 a. m.
Mail closes at 6 30 p. m.

The Pennsylvania Railroad.

The Standard Railway of America

Protected throughout by the Interlocking Switch and Block Signal System.

On and after Nov 18, 1894, trains will leave Elizabeth as follows:

FAST LINE leaves Philadelphia 12 26 p m daily with Pullman Vestibule parlor and sleeping cars for Pittsburg, Northern and Eastern Pennsylvania

6.37 P. M. WESTERN EXPRESS, with Pullman Vestibule sleeping cars, dining car daily for Pittsburg, Chicago, Cleveland, daily except Saturday, for Toledo, Williamsport, Rochester, Buffalo and Niagara Falls.

8.34 p.m.—SOUTHWESTERN EXPRESS with Pullman vestibule sleeping car, daily, to Columbus, Cincinnati, Indianapolis, St. Louis, and Memphis: Dining car Altoona to Richmond.

8 42 p. m.—PACIFIC EXPRESS with Pullman vestibule sleeping cars, daily, for Pittsburg, Columbus, Chicago, and Toledo, daily, except Saturday for Cleveland.

For Baltimore, Washington and the South—1 01, 9.05, 9.36 a. m., 9.39 p. m.

Sundays, 1, 9 05, 9 36 a. m., 9 41 p m.

For Baltimore only 1 37 p. m., week-days.

For Newark and New York—3 02, 5 34, 5 46, 6 17, 6 45, 7 01, 7 20, 7 49, 7 57, 8 06, 8 28, 8 33, 8 47, 9 17, 9 41, 9 45, 10 20, 10 38, 10 49, 11 07, 11 48 a. m., 1 12, 1 20, 1 56, 2 24, 2 40, 3 45, 3 47, 3 47, 4 44, 5 15, 5 38, 5 48, 6 08, 6 27, 6 48, 6 58, 7 07, 7 25, 7 50, 8 17, 9 10, 9 50, 10 03 11 03 and 11 56 p. m. Sundays 3 02, 5 34, 7 54, 8 45, 9 20, 9 47, 10 12, 10 38, 10 49 a. m., 12 35, 1 46, 2 23, 3 45, 4 45, 5 34, 5 48, 7 05, 7 12, 7 25, 7 58, 8 30 9 15, 10 16, and 11 46 p. m.

For New York only, 6 10 a. m. daily.

For Philadelphia—1 00, 6 37, 7 19, 9 05, 9 36, 11 43, A. M.; 1 06, 1 37, 3 33, 5 06, 6 36, 7 46, 8 42, 9 39 P. M. Sundays at 1 00, 6 38, 9 06, 9 36, 10 41 A. M.; 5 40, 6 37, 7 47 and 9 41 P. M.

FOR ATLANTIC CITY

(1 37 p.m. with through Buffet parlor car) Sundays 6 50 a. m.

Cape May Sea Isle City and Ocean City 1 37 p. m. weekdays.

For Rahway—1, 1 43 daily ex. Monday, 4 08, 6 44, 7 10, 7 59, 8 54, 9 46, 9 50, 10 59, 11 43, a. m., 12 46, 1 18, 1 37, 2 43 3 20, 3 39, 5 09, 4 38, 4 53, 5 20, 540, 6, 5 06, 6 12, 6 17, 6 27, 6 45, 6 52, 6 59, 7 20, 7 46, 8 14, 8 55, 9 54, 11 02 11 45 p. m. and 12 27 night week-days Sundays, 1, 1 43, 6 39, 7 43, 9 49, 10 26 10 41 and 11 47 a. m., 12 50, 1 50, 2 47, 3 28, 4 50, 5 30, 5 40, 7 21, 7 27, 7 47, 8 14, 8 47, 9 16, 10 14, 11 and 11 55 p. m.

For New Brunswick—1 00, 6 37, 7 10, 7 59, 9 05, 9 36, 9 50, 11 43 a. m., 1 05, 1 37, 2 48, 3 59, 4 38, 5 08, 5 40, 6 06, 6 45, 7 46, 9 39 and 11 02 p. m. Sundays, 1 00, 6 39, 9 05, 9 36 9 49, 10 41 a. m., 12 50, 1 50, 5 40, 7 47, 9 16, 9 41 p. m.

For Woodbridge—1 43 a m daily except Monday, 6 44, 9 46, 10 59 a.m., 12 46, 3 20, 4 53, 5 44, 6 12, and 7 20 9 54 p.m., 12 27 night, week-days Sundays, 1 43, 10 25, and 11 47 a. m., 10 34 p. m

For Perth Amboy—1 43 a m daily except Monday, 6 44, 9 46, 10 59, 12 46 3 20, 4 53, 5 44, 6 12 7 20 7 36 9 54 and 12 27. Sundays, 1 43, 10 25, 11 47 a m 10 34 p m.

For East Millstone—7 10 a. m., 12 55, 2 48 and 5 40 p. m., week-days.

For Trenton—1 00, 5 57, 7 10, 7 59 9 05, 9 36, 11 43 A. M.; 1 05 1 37, 2 48, 5 08, 6 36, 7 46, 8 42 9 39 P. M. Sundays at 1 00, 6 39, 9 05 9 36 10 41 A. M.; 5 40, 6 37, 7 47 and 9 41 P. M.

For Lambertville, Phillipsburg and Belvidere via Trenton—7 59 A. M., 2.48 and 6.36 p. m., and 5.40 p. m. Sunday.

For Flemington—7 59 A. M.; 2 48 P. M.

For Freehold—7 59, 11 43 a. m., 4 38, 5 08 p.m., via. Monmouth Junction, week-days.

For Jamesburg, via. Monmouth Junction—7 59 and 11 43 a. m., 4 38 and 5 08 p. m., week days.

For Long Branch, Ocean Grove, and points on New York and Long Branch R. R.—9 46 12 46, 4 12 5 44 p.m., 12 27 night week-days. Sundays, 10 25 a. m., and 5 44 p. m.; do not stop at Asbury Park on Sundays.

For Sea Side Park, Island Heights and Toms River—12 46, p. m.

For Boston—8 46 p. m., daily.

For Brooklyn, N. Y.—All through trains connect at Jersey City with boats to Brooklyn annex, affording direct transfer to and from Fulton Street, avoiding double ferriage and journey across New York City.

Leave New York for Elizabeth—1 00 daily except Monday 6, 6 30, 7 20, 8 10, 8 30, 9, 9 10, 10 10, 11 00 a. m., 12 10, 12 30, 12 40 1 00, 2 10, 2 30, 3 00, 3 20, 4 00, 4 10, 4 30, 4 40, 5 00, 5 10, 5 20, 5 30, 5 40, 5 50, 6 00, 6 10, 6 20, 6 40, 7 00, 7 30, 8 15, 9 15, 10 15, 11 00, 11 59 p. m., 12 10 night. Sundays, 1 00 6 15, 8, 9 00, 9 45, 10 00, 11 00 a. m., 12 00 noon, 1 00, 2 00, 3 45, 4 00, 4 30, 5 00, 6 00, 6 45, 7 00, 7 30, 8 00, 8 30, 9 00, 10 15, 11 00 p. m., and 12 15 night.

S. M. PREVOST, General Manager.

J. R. WOOD, Gen. Pass. Agent

Central Railroad of New Jersey.

(Anthracite coal used exclusively insuring the utmost liness and comfort.)

Station in New York foot of Liberty street. Time Table in Effect, Nov. 18, 1894.

PLAINFIELD AND NEW YORK.

Leave Plainfield 2 16, 5 37, 5 39, 6 05, 6 39, 8 04, 8 30, 7 30, 7 56, 8, 8 18, 8 37, 8 51, 9 48, 9 52, 10 04, 10 37, 11 19, A. M., 12 00, 1 18, 2 07, 3 00, 3 12, 3 37, 4 0, 5 54, 6 54, 7 03, 8 30, 9 29, 10 17, 11 39, P. M. Sundays—2 14, 5 37, 6 05, 6 01, 8 59, 10 8, 11 39 A. M., 12 52, 1 45, 3 30, 5 28, 5 36, 7 11, 8 22, 8 32, 10 17 P. M.

Leave New York from foot of Liberty street 4 30, 6 00, 7 10, 8, 8 40, 9 10, 10, 11 45, A. M., 1 00, 2 00, 3 30, 3 45, 4, 4 30, 5, 5 15, except Saturday, 5 30, 5 45, 6, 6 15, 6 30, 7, 7 30, 8, 8 30, 9 15, 10 10, 11 00, 12 15, 1, night. Sunday—4 30, 7 15, 8 30, 9 15, A. M., 12 M., 3, 3 15, 4, 5 30, 7, 9 00, 10 00 P. M., 12 15 night. 1 A M.

PLAINFIELD AND NEWARK.

Leave Plainfield 6 38, 6 39, 6 59, 7 26, 9 00, 9, 9 45, 9 52, 10 04, 10 57, A. M., 12 06, 1 18, 2 07, 2 30, 3 12, 3 51, 4 50, 5 54, 6 54, 7 03, 8 30, 10 17 11 39 P. M. Sunday—8 01, 8 52, 10 08, 11 39, A. M. 12 52, 1 45, 3 30, 5 36, 7 11, 8 22, 8 32, 10 17 P. M.

Leave Newark 6 15, 7 15, 7 55, 8 32, 9 05, 10 05, 11 26 A. M., 1 15, 1 35, 2 20 Saturday only, 2 50, 3 35, 4 05, 4 40, 5 04, 5 24, 5 50, 6 20, 7 15, 7 55, 8 45, 10 05, 11 25 P. M. Sunday—7 20, 8 45, 9 35, 11 25, A. M., 1 10, 2 35, 4 10, 5 40, 7 20, 9 25, 10 20 P. M.

Passengers for Newark change cars at Elizabeth.

PLAINFIELD AND SOMERVILLE.

Leave Plainfield 5 45, 7 10, 8 16, 9 54, 11 a.m., 12 46, 2 08, 3 22, 4 45, 5 05, 5 16, 5 34, 6 04, 6 19, 6 32, 7 12, 7 24, 8 21, 10 26, 11 23 P.M. 12 38 night Sunday—8 48, 9 20, 9 34, A.M., 2 08, 3 22, 5 14, 5 35, 10 16, 11 14 P.M.

Leave Somerville, 6, 6 30, 7 00, 7 36, 7 35, 7 45, 8 20, 9 05, 9 48, 11 40 A. M., 12 57, 1 48, 2 08, 3 23, 4 25, 5 25, 6 25, 8 17, 8 45, 11 08, P. M. Sunday 8 25, 9 48, 10 55 A. M., 12 08, 1 20 5 08, 6 45, 8 03, 8 08, 10 40 P. M.

PLAINFIELD AND EASTON.

Leave Plainfield 5 45, 8 16, 9 54, A.M., 12 46, 2 08, 5 05, 5 14, 6 32, 8 21 P. M. Sunday—5 45, 8 26 A. M., 5 05, 8 32, P. M.

Leave Easton 6 05, 7 00, 8 53, A.M., 12 32, 4 04, 7 30 P. M. Sundays—7 15, 10 52, A. M. 5 40, 7 00, P. M

PLAINFIELD AND LAKE HOPATCONG.

Leave Plainfield 9 54, a m, 4 05 p.m.

WESTWARD CONNECTIONS.

LEAVE PLAINFIELD.

5 45 A. M. for Flemington, Easton, Allentown Reading, Harrisburg, Pottsville, Mauch Chunk Williamsport and Tamaqua.

7 10 a. m. for stations to High Bridge, connecting for stations on High Bridge Branch.

8 16 A. M. for Flemington, D. L. & W. R. R. Easton, Bangor and Mauch Chunk.

9 54 A. M. for Flemington, High Bridge branch D L & W R R, Easton, Allentown, Reading, Harrisburg, Mauch Chunk, Williamsport, Tamaqua, Pottsville, Hazleton, Upper Lehigh, Wilkesbarre, Scranton, &c. Through coach to Williamsport.

12 46 p. m., way for Easton, connecting at Junction for stations on D. L. & W. R. R.

2 08 P. M. for Flemington, Easton Bangor Allentown, Reading, Harrisburg, Mauch Chunk, Tamaqua, Sunbury and Williamsport, Wilkes-Barre and Scranton. Buffet parlor car to Mauch Chunk.

5 05 p. m., way for Easton, connecting at High Bridge for stations on High Bridge branch

6 16 P. M. for Flemington, Easton, Bethlehem, Allentown, Wilkesbarre, Scranton, Mauch Chunk Shamokin and Tamaqua, Buffet parlor car to Scranton.

6 39 P. M. for Flemington.

6 38 P. M. for Easton, Bethlehem, Allentown, Mauch Chunk, Reading and Harrisburg.

8 21 P. M. for Easton, Bethlehem and Allentown.

5 45 A. M. Sunday for Easton, Bethlehem, Allentown, Mauch Chunk, Wilkesbarre and Scranton. 8 26 a.m. Sundays for Easton, 5 05 p. m. Sundays for Easton, Allentown, Mauch Chunk, Tamaqua, Reading and Harrisburg, 6.36 p. m. Sundays for Easton, Bethlehem, Allentown, Mauch Chunk, Reading, Harrisburg, &c. and at Junction for D. L. & W. R. R.

For Atlantic City, 8 37 a. m. 1 18 p. m.

Long Branch, Ocean Grove, &c

Leave Plainfield 8 37, 5, 10 27, a. m 1.18 3 51, 5 54, p. m. Sundays—(except Ocean Grove) 8 53, a. m., 5 30 p. m.

For Perth Amboy, 8 37, 5 36, 8 10 27 a. m., 1 18, 3 21, 4 50, 5.54, 7 08 p.m. Sunday—8 53, a. m., 5 30 p. m.

For Freehold, 8 37, 5.10 27 a.m., 1 18 3 51, 4 50, p.m.

For Boynton Beach 8 00, 10 27 a. m., 1 18, 3 51 p m

ROYAL BLUE LINE.

Leave Plainfield for Philadelphia, 5 45, 8 44 9 48, 10 48, a. m., 2 08*, 5 34* 6 45 8 21, 9 37* p. m., 1 12, night. Sundays—5 45, 9 48, a. m., 2 08*, 5 14*, 6 45 p. m., 1 12, night.

For Trenton 5 45, 8 44, 9 40*, 10 48, a. m., 12 46, 2 08*, 5 34*, 6 30*, 8 21, 9 37* p.m., 1 12 night, Sunday—5 45, 9 34, a. m., 2 08*, 5 14* 6 35 p. m., 1 12 night.

For Baltimore and Washington at 9 48, a. m., 2 08, 5 34* 6 45 p. m. 1 12, night. Sundays—9 48 a. m., 2 08, 5 14* 6 45 p.m. 1 12, night.

For Chattanooga, New Orleans and all points south with through vestibule sleeper, via Shenandoah Valley Route at 5 34 p m. Sundays 5 14 p m.

For Buffalo, Chicago and all points west, week-days at 9 54 a m., 8 22 p. m. Sundays 6 35 p. m

RETURNING—LEAVE PHILADELPHIA.

Reading terminal, 4 10, 8 30, 9 10, 11 25 a.m., 1 30 3 30 5 15, 6 04, 8 25, p.m. 12 10, night.

Sundays—4 10, 8 30, 9 50, 12 35 a. m., 3 30, 6 00, 8 25 p. m., 12 10 night.

From 24th and Chestnut—8 55, 7 58, 9 21, 11 19 a m. 3 40, 6 12, 8 10, 11 45 p. m. Sunday—8 55, 7 58, 12 19 p m, 3 30, 6 12, 8 10, 11 45 p. m.

Leave Trenton, Warren and Tucker sts., 1 00 4 58, 8 06, 10 25, a.m. 12 15*, 2 10, 4 28*, 5 54, 9 03 p. m. Sundays—1 00, 4 58, 10 27 a. m. 12 12*, 4 23 6 48*, 9 14 p. m.

Plainfield passengers by trains marked * change cars at Bound Brook.

Through tickets to all points at lowest rate may be had on application in advance to the ticket agent at the station.

J. H. OLHAUSEN, General Sup't.

H P. BALDWIN, Gen. Pass. Agt.

Lodge and Society Meetings.

Senate Lodge, 3543, Knights of Honor.—The regular meetings of this Lodge are held on the First and Third Thursday evenings of each month in Stillman Building, No. 212 West Front street, at 8 p. m.

E. C. Pease, Dictator.
H. A. Thorne, Reporter. 2 6 tf

Court Pride of New Jersey, No. 8024, Ancient Order of Foresters of America, meets in K. of P. Hall, No. 108 West 2d st., first and third Tuesday evenings in each month.

Samuel J. Flynn, Chief Ranger.
Samuel H. Lunger, Fin. Sec. 9 25 y

Anchor Lodge, No. 149, F. & A. M.—Meets second and fourth Tuesdays at Masonic Hall, 10 East Front stree

C. C. Howard, W. M.
T. A. Rogers, Secretary.

Jerusalem Lodge, No. 26, F. & A. M.—Meets first and third Tuesdays at Masonic Hall, East Front street.

Chas. Yeager, Secretary.
Dr. D. G. Adams, W. M.

U. B. of C. and J. of A.—Local Union No. 168, United Brotherhood of Carpenters and Joiners of America, meets every second and fourth Tuesday in each month in Exempt Firemen's Hall, at 7.30 p.m. T. S. Thorn, President.
P. T. Bogert, Secretary. 6 27 y

Plainfield Council, No. 711, Royal Arcanum.—The regular meetings of this Council are held on the Second and Fourth Monday evenings of each month in Exempt Firemen's Hall, Coward's Building, Park avenue, at 8 P. M.

P. A. Emmons, Regent.
H. A. Thorne, Secretary.

J. C. POPE & CO.,

Insurance Agents,

NO. 6 EAST FRONT STREET

Plainfield, N. J.

L. E. HUMMER. L. B. MULFORD.

Hummer & Mulford,

VARIETY MARKET,

Meats, Fruits, Vegetables, Poultry, Eggs, Etc.

220 PARK AVE., PLAINFIELD, N. J.

Telephone call, 29 A.

Goods delivered to any part of the city free of charge 9 11

CODDINGTON'S

FURNITURE AND FREIGHT

EXPRESS.

OFFICES—24 West Front street; 32 Park avenue. Post Office Box 325.

PIANO MOVING A SPECIAL

LIFE WAS A BURDEN.

A Pain-Racked Sufferer Tells an Interesting Story—How He Was Tortured for Years and Finally Cured by Munyon's Remedy.

Charles Wark, of 14 N. Twenty-fourth St., Philadelphia, has been a constant sufferer from rheumatism for years. He was cured by the use of Munyon's Rheumatism Cure. This is his story:

"I was afflicted with rheumatism in the right shoulder and suffered the most excruciating agony. Sharp shooting pains darted through it so intense I could not sleep night. Even the weight of the bedclothes was more than I could bear; neither could I lie on the right side or my back. Life became a perfect burden to me. I could not raise my hand to my head, and when I attempted to put on my coat or any article of dress, the torture was enough to drive me wild. Many remedies were suggested and tried, but none did me the slightest good, and I began to despair of ever being able to obtain relief. Some time ago, however, I procured a bottle of Munyon's Rheumatism Cure. It afforded me relief after the first few doses, and by the time the little 25 cent bottle was gone I was entirely free from pain. I have had no return of my old enemy, and I feel satisfied I am permanently cured. It seems so wonderful I can hardly realize it, and can only show my appreciation of the merits of the Cure by recommending it to other sufferers."

Munyon's Rheumatism Cure is guaranteed to cure rheumatism in any part of the body. Acute or muscular rheumatism cured in from one to five days. It never fails to cure sharp, shooting pains in the arms, legs, sides, back or breast, or soreness in any part of the body in from one to three hours. It is guaranteed to promptly cure lameness, stiff and swollen joints, stiff back, and all pains in the hips and loins. Chronic rheumatism, sciatica, lumbago or pain in the back are speedily cured.

Munyon's Homoeopathic Home Remedy Company, of Philadelphia, put up specifics for nearly every disease, which are sold by all druggist, mostly for 25 cents a bottle.

1894 TAXES

Notice is hereby given to the tax-payers of the City of Plainfield, that the taxes assessed in said city for the year 1894 are now due and payable, and that if the said taxes are not paid by the

20th Day of December Next,

the names of the defaulters, with their respective taxes, will be returned to the City Judge for prosecution.

The Commissioners of Appeal

in cases of taxation, will meet in the Council Chamber on the FOURTH TUESDAY IN NOVEMBER, next, the 28th, and sit from 2 p. m. until 5 p. m., or longer if found necessary, to dispose of all cases submitted to them for consideration.

JOHN JOHNSON,
Collector of Taxes.

Dated Plainfield, N.J., Oct. 1, 1894. 10 17 td

A. E. LINCOLN,
226 PARK AVENUE,
has just received an elegant assortment of rare ferns and other plants, also bulbs of all kinds, for Fall planting. She has a large supply of cut flowers daily.

H. Eggerding,
121 PARK AVENUE.
Manufacturer of the celebrated
C. O. D. CIGAR
The best 5c cigar in the State, and made on the premises from the finest Havana. Clear Havana cigars a specialty. A large assortment of the choicest brands of domestic cigars. 11 9tf

Your valuables will be safe in
Doane's Safe Deposit Vault.
LOCK BOXES
From $3.50 to $10.00 a year.

"Quality not quantity" my motto.
Pure Goods, Clean Goods, **H. M. Goods**
At Gardner's Bakery,
41 Somerset st. 7 6 t

CAPTIOUS CRITICS CARP

at us for asserting that the Kranich & Bach is the best of all pianos. They say "that claimed for all pianos. All right, othe dealers may honestly believe that their leading piano is as good as the Kranich & Bach. They think we're mistaken—we are morally certain that they are.

If you can find a better piano than the Kranich & Bach, you will have to travel a long way. It is the leading of all pianos. We keep a supply of them on hand

F. M. HULETT,
322 and 324 West Front st.,

Tel. 29B Established 1878.
ADDIS & SON,
PLUMBING AND HOT WATER HEATING.
Have your plumbing system tested with the Smoke process under pressure, preparatory for the sewerage system.
Opp Roberts's Livery 132 North Ave

HOAGLAND'S
Local Express.
Telephone 121.
Office 161 North Avenue

PASSAIC VALLEY DAIRY
PURE MILK from Jersey cows delivered at residence. Our Jersey Cream is rich and pure. Orders by mail promptly attended to.
J. C. COOPER,
8 21 tf Plainfield, N.J

TOWNSEND'S
MARBLE AND GRANITE WORKS,
SOMERSET STREET.
Our Motto—Good work, good material, at fair prices. 8 4 y

ALIX THE CZAR'S BRIDE

Superb Wedding Ceremony in Russia's Capital.

With Imperial Splendor the Young Couple Were Married Before Kings, Princes and Dukes in the Marble Winter Palace at St. Petersburg—Scenes and Details.

St. Petersburg, Nov. 27.—To the thunder of great cannon, the strains of a thousand bands and surrounded by a glitter of precious jewels, cloth of gold, gorgeous uniforms, worn by all the princes of Europe, and hundreds of superbly gowned noblewomen, Princess Alix of Hesse-Darmstadt became the bride of the Romanoff Czar, Nicholas II. The ceremony was performed by the Metropolitan of St. Petersburg, and all the dignitaries of the Greek Church, in the famous white marble palace.

From the Anitchkoff palace, Nicholas and his suite, the Prince of Wales, the grand duke Sergius, the King of Denmark and King George of Greece, arrived at the winter palace at ten o'clock. Two hundred guns from the fortress of St. Peter and Paul across the river Neva, boomed their welcome.

A whole army corps of troops under Duke Serge filled the streets, and military bands all over the city took up the national anthem, the music swelling until it floated in a great volume over the whole.

An hour later Princess Alix, attended by the Princess of Wales, the Czarina, the Princess Henry of Prussia, the Duchess of Wurtemburg, the Grand Duchess Xenia and a suite of two hundred noblewomen entered the palace. A magnificent procession then formed, in which every court of Europe was represented, and filed slowly through the palace to the cathedral.

When the procession reached the cathedral, at the extreme end of the Alexander Platz, it was met at the entrance by the Metropolitan of St. Petersburg, the Holy Synod and the court clergy bearing crosses, holy water and the sacred books.

The Metropolitan conducted the Czar to a position upon a dais which had been placed in the centre of the chancel behind the rail.

As the Emperor took his place at the right of the dais the Czarina led the Princess Alix to him and placed her at his left hand. The Czarina then took her place in the chancel at the right of the dais, and the marriage service in use in the orthodox church was begun.

The ceremony was of the most impressive character and lasted nearly two hours. After the Psalm the Metropolitan said a few words of instruction and turned to the Czar and said: "Hast thou, Nicholas, a good and unconstrained will and a firm determination to take unto thyself this woman, Alix, whom here thou seest before thee?"

To this the Czar answered: "I have, reverend father."

The Metropolitan then asked: "Thou hast not vowed thyself to another bride?"

The Czar answered: "I have not vowed myself, reverend father."

The same questions were asked of Princess Alix with similar answers. After prayer the Metropolitan took two crowns, placing the first one on the head of the Czar, saying:

"The servant of God, Nicholas, is crowned for the handmaid of God, Alix, in the name of the Father and of the Son and of the Holy Ghost."

Placing the crown upon the head of the bride, he said:

"The handmaid of God, Alix, is crowned for the servant of God, Nicholas, in the name of the Father and of the Son and of the Holy Ghost."

The prelate then blessed the couple three times. After anthems and prayers the common cup was brought and blessed. The cup was filled and handed first to the Czar, and then to the Princess, each taking a sip of wine.

The Metropolitan then took the couple by the hand, the groomsman and bridesmaids walking behind and holding the crowns over their heads, and led them three times around the dais, the choir meanwhile singing a troparion. The prelate then took the crown from the Czar, saying:

"Be thou magnified, O bridegroom, as Abraham, and blessed as Isaac, and increased as Jacob, walking in peace and performing in righteousness the commandments of God." Taking the crown from Princess Alix, he said: "And thou, O bride, be thou magnified as Sara, and rejoiced as Rebecca, and increased as Rachel, being glad in thy husband; and keeping the paths of the law, for God is well pleased." The Czar then kissed the bride and the guests came forward to congratulate the couple. At the conclusion of the congratulations the dismissal was pronounced and the bride and bridegroom and the wedding guests returned to the Winter palace.

As the procession entered Field Marshal hall there were cries of "Long live Emperor Nicholas."

Howgate's Trial Begun.

Washington, Nov. 27.—The trial of the famous embezzler, Capt. Howgate, has begun. C. W. Doring, the guard from whom Howgate escaped in 1882, and W. G. Bone, of the treasury, appeared against him.

Marksmen Want a Receiver.

Jersey City, Nov. 27.—Application was made by John Haskman, of Hoboken, in the Chancery Court for the appointment of a receiver for the United Schuetzen Association.

More Charges Against Fellows.

New York, Nov. 27.—The German Reform union has also preferred charges to Gov. Flower of malfeasance in office against District Attorney Fellows.

Diphtheria Epidemic in Detroit.

Detroit, Nov. 27.—Every public school in the city has been closed. An epidemic of diphtheria prevails among children.

Surrendered the Anarchists.

Berne, Nov. 27.—Switzerland has surrendered to Italy the anarchists, Lezzioli and Partinotti.

BUTCHERED LIKE ANIMALS.

The Atrocious Murder of the Good Children Confessed by Hart.

Toledo, O., Nov. 27.—The confession of Charles Hart in which he convicts himself of the murder of the Good children at Paulding has been made public here and in its horrifying details emphasizes the awful brutality of the dual crime.

In some respects the confession differs from the first statement made by Hart. Then he implicated Merritt, the colored preacher, whom he charged with assaulting the girl, and now he asserts that only he (Hart) had committed the crime, save that Clarence Pringle burned at Hart's request the clothes worn by the murderer at the time of the killing, and which were soiled with the blood of the two children.

Hart says in his confession:

"I was home on the woodpile when Ashby and Elsie came down the road and went over the bridge and played back in the woods. I don't know what made me do it, but I follwed them, and when they got back far enough I caught them and tied them.

"They hollered and I tied twine around their throats and choked them so that they could not holler. Then I tied the boy's hands behind him to a limb—I did not intend to kill them—and then I took the girl. She was choked and had fallen down. I don't know whether she was dead or not. I knew if they got away they would tell, so I hit the boy with a club and then I hit the girl with a club.

"I carried them to the log heap ran to the house, got the razor and cut their throats, so they'd be sure not to come to life. Then I cut them open so they would burn quick and set the heap afire."

Hart is in Bryan jail, and without doubt has crossed the boundary line of Paulding for the last time. A special grand jury will meet on Saturday of this week and Hart will be indicted. Immediately after he will be arraigned at Defiance or elsewhere than Paulding, and he will of sourse plead guilty.

MINERS LEFT THEIR UNION.

Plum Creek Men Accept Work at Sixty-two Cents a Ton.

Pittsburg, Nov. 27.—The acceptance of a new contract by miners of the New York and Cleveland Gas Coal company at Plum Creek and Sandy Creek for sixty-two cents per ton shuts out the possibility of their taking part in the effort to make the wages of the Pittsburg district uniform.

This practically forces the miners all over the district to accept a lower rate of wages. The operators who are paying the scale rate will not wait longer on the local miners, but will demand a meeting of the board of arbitration.

Some of the mines are shut down and by the time the board meets fully two-thirds of them will be idle. The Plum Creek and Sandy Creek men withdrew from the Mine Workers' union.

PITEZEL IS ALIVE.

Holmes' Attorney Can Produce Him When Necessary.

Philadelphia, Nov. 27.—Lawyer W. H. Shoemaker, the attorney for Holmes, has stated that he would on behalf of his client make a statement shortly covering every detail of the conspiracy case and which will contain some startling revelations. Lawyer Shoemaker further said:

"I want it to be understood that Pitezel is a living being, and that we are at the present moment fully aware of his location and his acts.

"I don't care what the police and coroner are doing towards proving that the body found in the Callowhill street house was that of Pitezel. They are all at sea and they are perfectly aware that they are.

OYSTER BEDS ARE FREE.

Those at Roton Point, Judge Downs Declares, Are Public.

South Norwalk, Conn., Nov. 27.—Judge Downs, of the Stamford City court, has decided that the people have a right to the free use of the natural oyster grounds off Roton Point, which for generations have been used by the oystermen of this vicinity.

The case on trial was that of Oliver Cook, who claimed the grounds, against a little vessel named the "Rambler," owned by Henry P. Morgan. The case was carried to the high courts.

Senator Squire Sued.

Utica, N. Y., Nov. 27.—Floyd C. Shepard has begun suit here before Judge Williams against Senator Squire of Washington for an accounting of property worth $1,500,000 in Seattle, which was owned in partnership by Philo Remington, William King of Minneapolis, Philo Osgood and John N. Goodwin. Remington had the management of the property and Senator Squire, his son-in-law and executor, has had charge of it since his death.

Charges Against Judge Ricks.

Cleveland, Nov. 27.—A sub-committee of the house committee on judiciary, has begun here an investigation into the charges made by the Central Labor Union against United States District Judge Ricks. He is charged with failing to account for fees in patent cases taken in by him when clerk of the court.

Commander Lawlor Dined.

Jersey City, Nov. 27.—Gillian Van Houten Post No. 3 of this city tendered a reception to Commander-in-Chief Thomas G. Lawlor and Department Commander of New Jersey John Shields. After the reception a dinner was given to Generals Lawlor and Shields and others at Taylor's hotel.

Rifled Mail Pouches.

Providence, R. I., Nov. 27.—A couple of United States mail pouches, rifled of their contents, were found lying in a swamp near Natick village. These pouches were lost from the train a couple of weeks ago.

Senator Butler Will Contest.

Columbia, S. C., Nov. 27.—Senator Butler has brought suit to have the registration law declared illegal. This is his first step toward contesting Tillman's election to the United States senate.

Death of a Centenarian.

Poughkeepsie, N. Y., Nov. 27.—Mrs. Mary L. Mott is dead at New Hackensack, Dutchess county. In January she would have been 105 years old.

ONE MORE BANK ROBBED

Clerk Morgan Steals Thirty Thousand Dollars.

The Bank of the Republic Victimized, But Wealthy Relatives Have Refunded the Amount Stolen—Swindler Baker Obtained Large Policies Before Killing Himself.

New York, Nov. 27.—The case of another bank being robbed by a dishonest clerk has been made known. The victim is the Bank of the Republic, at No. 2 Wall street, which the report stated, had lost some $30,000. The thief is D. E. Morgan, a clerk, whose home is in Brooklyn.

He drove fast horses, spent money lavishly and lived in a style far above his position. His peculations were carried on during the summer months.

When the shortage was discovered his parents came to his assistance and made good the loss, and the young man was discharged from the bank. Vice-President E. H. Pullen, of the Bank of the Republic, acknowledged that the bank had been victimized by one of its employees.

Morgan was the discount and coupon clerk, and had been in the employ of the bank only about a year. An old employee had been displaced to make room for him under the policy of getting younger men for the bank. He is about thirty-five years old.

This makes the third bank defalcation within little more than a week. None of the three robbers have been punished. One of them, Seely, of the Shoe and Leather bank, is missing; another, John R. Tait, who stole from the Chemical bank, has gone scott free, and the third, E. D. Morgan, is also free.

By far the most important development in the disclosures relating to the looting of the Shoe and Leather bank was the fact that Frederick Baker had as recently ago as Oct. 4 taken out two $10,000 life insurance policies with the Equitable Life Insurance Co. The policies were what are known as incontestable policies. An additional premium of $100 each was paid upon them to make them incontestable. In case of suicide a policy of this kind is not vitiated. Ordinary policies are cancelled if their holders commit suicide within the first year after they are issued. These two policies Baker made payable to his wife. Another policy for $2,500 that was issued to Baker about fifteen years ago was assigned to his wife on Nov. 13 last.

These acts are considered to point clearly to premeditated suicide. At the Equitable Insurance company the officers were very reticent about what action they would take in regard to the two $10,000 policies issued last month. They were of the opinion, however, that they would be paid.

They declined to say whether the claims would be contested and were not sure whether Baker had committed suicide or not, although they freely admitted that there was every indication that he had taken his own life.

The Mutual Life Insurance company also insured Baker on two policies some years ago. At the office of the company they said the policies did not exceed $10,000, but they refused to make known the exact amount. It came out that Baker had endeavored to get an incontestable policy for $10,000 from the Connecticut Indemnity Life Insurance company with the suicide clause waived. The company refused to grant the policy. It is said that Baker was also insured in several other companies.

Shoe and Leather bank officials now state that Seely and Baker stole $354,000, instead of $343,000. An assessment of 20 per cent. has been levied upon stockholders. Comptroller Eckels at Washington has been notified. No trace has yet been found of the fugitive bookkeeper.

Gen. Merritt, one of the attorneys interested in the case, says Seely was an inveterate gambler and lost large sums. Augustus Kagel and others claim that Baker as trustee for several estates has stolen several hundred thousand dollars, besides that taken from the bank.

Many Wrecks Reported.

St. Johns, N. F., Nov. 27.—The British steamer Louisburg, from Montreal, has arrived here. Her officers report having encountered terrific weather in the gulf of St. Lawrence, her deckload having been washed overboard. The following vessels were lost at Bonavista during the great gale: Schooners Fortune, Emerline and North Star with general cargoes of provisions. Schooner Shamrock, with 700 quintals of fish. Three other vessels names not given. All crews were saved.

Fatally Shot by Lee Gon Yuem.

Philadelphia, Nov. 27.—The first quarrel with a tragic ending that has ever occurred in this city between Chinamen took place in the grocery store of Lee Hung Quong at 926 Race street, where the proprietor was shot in the head and mortally wounded by Lee Gon Yeum, the proprietor of a laundry.

Sullivan Buys a Farm.

Greenfield, Mass., Nov. 27.—John L. Sullivan, the ex-champion pugilist, has bargained for a farm in Montague, and it is expected that he will take possession of it as soon as his present theatrical season is ended.

NEW YORK MARKETS.

FLOUR—Quiet. Superfine spring, 1.75@2.10; winter patents, 2.50@3.15.
WHEAT—Dull. No. red, 59⅛.
CORN—Easier. No. 2, 57½.
OATS—Quiet. No. 2 white, 37½.
PORK—Weaker. Extra prime, 14.00@16.50; mess, 13.50@14.00.
LARD—Quiet. November, 7.30.
BUTTER—Firm. Creamery, state and Pennsylvania, fresh extras, 25c.; creamery, western extras, 26c.
CHEESE—Strong. State, full cream, fancy, 11⅛@11¼c.; common to fair, 8¾@9¾c.
EGGS—Western, 24c.
SUGARS—Steady. Granulated, 4 1-16@4¼c.
BEEVES—Native steers, 3.50@3.75; dressed sides, 9@11c.
SHEEP—Unchanged. Dressed mutton, 5@6c.
LAMBS—Fair to good at 2.89@3.40c.; dressed lambs, 6@8c.

A VICTORY FOR PASKOLA.

It Receives the Official Endorsement of Eminent Experts and a Jury of Representative Citizens.

The suit brought by Ohio's Food Commissioner against a Cincinnati druggist for selling Paskola on the ground that it was nothing but glucose, resulted in a great victory for Paskola and a verdict against the State.

During the course of the trial, Prof. Shaller of the University of Cincinnati, testified that Paskola was not glucose, and even if it was, it would be harmless. He also bore witness to its activity as a digestive agent.

Prof. Wm. Dickore of the Miami College, testified to the same facts. So did Prof. Schmidt, the chemist of the Board of Health, Prof. Wm. Hoffman and others.

A practical test was made in court, showing the digestive action of Paskola on eggs and meats of various kinds, whereas glucose under precisely the same conditions produced no effect whatever.

This test but confirmed the experts statements and proved Paskola to be of great value in indigestion and wasting diseases.

This verdict disposes of the malicious attack that has been made against Paskola by interested rivals, and suits have now been brought against the proprietors of a well-known emulsion of cod liver oil for having given wide circulation to a false formula and other misrepresentations regarding it.

The animus of this attack will be the better understood when it is that Paskola is being largely used in the place of cod liver oil.

Other Things Being Equal,

The superior workmanship of our Home-Made Clothing would still command your preference.

But Other Things Are Not Equal.

Our style, fit and finish is entirely different to most of the ready-made Clothing offered for sale. Perfection is stampedon every suit and overcoat

You can match our prices
You can match our prices

but you can't match our Clothing for the money. Don't judge by what you paid last year, for that is too much. See our elegant

$10 Line of Suits.

And at $14 and $15, real beauties, the sort we had to charge you $18 for last season.

Royal line of Overcoats
Royal line of Overcoats

Elegant Beavers in black and blue, in the new long cut, only $10.
Choice Chinchillas at $12 and $15.
Black and Oxford mixed Friezes at $15.
Same as our $18 Coat of last year.

Warm Winter Ulsters

at $11, $13, $16, and $20. 1893 prices, $13, $15, $18 and $25.
Equally good values in Boys' and Children's Suits and Overcoats.

McGregor & Co.,

850 & 852 Broad st
NEWARK, N. J.

METROPOLITAN
LIVERY AND BOARDING STABLES.
Horses boarded by the day, week or month. Especial accommodations for transient trade
OFFICE AND STABLES,
147, 149, 151 NORTH AVENUE
Opp. railroad depot, Plainfield, N. J.
A. C. BLAIR.....Proprietor
FRANK DAY.....Manager
Telephone 152, connected with all circuits of New Jersey, New York and Brooklyn. 8 10 y

HARPER'S
Toys, Games, Dolls,
Holiday Goods.
Diaries and Calendars for 1895
411 Park Avenue,
Plainfield, N. J.

EDUCATIONAL.

Mme. Menzeli's
School for Dancing.
PARK AVENUE HALL.
All the latest dances; waltz a specialty.
For particulars address 339 Park avenue.
10 16 tf

Miss Fawcett's School,
25 Washington Ave.
Department for boys to the age of 12.
" girls and kindergarten.
Girls prepared for college.
Re-opened September 13.

DODWORTH'S
CLASS for DANCING
AT THE
Seminary, Plainfield,
WILL COMMENCE
Wednesday, October 31.
For terms and particulars, inquire of Miss E. E. Kenyon, at the Seminary.
10 2 2m-e

ROCKVIEW HOME & DAY SCHOOL.
Re-Opened September 10, '94
Kindergarten, primary and intermediate departments.
Misses Peck, Principals.
Miss Edith Bond,
Kindergartner. For particulars address 317 East Front street.

Carpenters and Builders.

THEODORE GRAY,
MASON AND CONTRACTOR.
Estimates given. Repairing promptly attended to. Residence 111 Hillside ave. 8 30 y

JOHN P. SIMMONS
—Mason and Builder.—
Washington avenue and Prospect place
NORTH PLAINFIELD, N. J.
Jobbing promptly attended to 11 14 tf

D. L. HULICK,
CARPENTER,
And General Jobber.
Cabinet Work and Mantels a Specialty.
Jobbing Promptly Attended To.
Orders may be left at Brenner's Clothing Store, 26 Somerset street, or sent by mail.
Residence 178 Duer st.

PEARSON & GAYLE,
Carpenters and Builders.
RESIDENCE—W. J. Pearson, No. 15 Vine St.
H. E. Gayle, No. 18 Vine St.
ALL WORK PROMPTLY ATTENDED TO 7-21-tf

JOHN T. ODAM
PLAIN AND ORNAMENTAL
Slate Roofer and Repairer
Residence, cor. Arlington ave. and 6th st. Yard, near Freight House. P. O. Box, Plainfield, N. J. New work warranted for one year. Slating over shingles. 8 10 y

GEO. W. STUDER,
CARPENTER AND BUILDER,
985 ARLINGTON AVENUE.
Jobbing of any kind promptly attended to. Estimates given; charges reasonable. 5 3 6m

McCullough's Steam Mill,
21 Steiner Place, North Plainfield.
R. H. McCullough, Proprietor.
Sash, Blinds, Doors, Mouldings, Scroll Sawing Turning, &c. Estimates cheerfully furnished. 4-11-4

C. W. LINES,
Mason and Builder.
PLAINFIELD, N. J.
Residence—118 Liberty street.
Estimates cheerfully given.
Jobbing promptly attended to 11 46

Jno. J. Shotwell,
Wood Mantels,
Tiles and Fire Place Furnishings.
221 Park avenue, upstairs 3 5 tf

PLAINFIELD SOUVENIR
SOLID SILVER SPOONS.
COLLIER'S,
103 PARK AVENUE.
ESTABLISHED 1869.

A. Lusardi,
No. 120 North Ave.,
Will be pleased to serve his friends and the public generally with first-class fruits and confectioneries, cigars, etc. Fresh roasted peanuts every day 10c. quart.
Branch store corner Front and Somerset streets

MEDICATED
Sulphur and Vapor Baths,
followed by a thorough rubbing with alcohol; a wonderful help for rheumatism and skin diseases. For men only; hours 8 to 11 a. m., 2 to 8 p. m. E. HORNISH, 26 North ave., Plainfield, N. J. Refers to Drs. Probasco, Endicott, Fritts, Tomlinson, Geo. W. Rockfellow and T. S. Armstrong 6 27

No More Distressing Piles,
No more
Torturing Skin Eruptions,
Salt Rheum, Eczema, etc. These are cured
BY
Batchelor's Curative Ointment
A sovereign remedy for above complaints, the king of all ointments or salves. It should be kept in every house, if only for burns, scalds or bruises. For sale by
FRANK ROWLEY,
DRUGGIST,
45 Somerset st., - Plainfield.
Sample sent free on receipt of postal, 30 East 10th street, N. Y.
Batchelor's Hair Dye, best in the world.
10 30 4m eod

[Copyright, 1894, by Bacheller, Johnson & Bacheller.]

I.

Dr. Best, the old professor and king of the medical school, was talking eagerly to a pleasant-faced, slight young student who stood before him. The young man had taken his degree and received his diploma only the day before. He had graduated at the top of his class, and, as Dr. Best had said to one of his fellow professors, as they sat together signing the diplomas, he was the only man in the class who really had a genius for his profession.

Dr. Best was a New York physician of wide reputation who had kept his professorship in the medical school of one of the small inland colleges, both because it was his own college and because the few weeks which his lectures covered gave him almost the only vacation that he could manage to get through the long hard-worked years.

"I'm not so sure that I won't take you into partnership, my boy," he said, after ordinary means of persuasion had seemed to fail. "That is, if you will take a few months first in the —— hospital where I'll get you a grand chance. You ought not to bury yourself in a country practice with your gifts. I'll push you along as fast as I can if you'll come to New York."

The younger man threw back his fine head with a sudden eager gesture—a strange wistful look shone in his eyes. He knew well enough all that the doctor's generous offer and fatherly affectionateness meant; fame and money and all delightful social advantages were put easily within his reach. He was reverent of the world of art and of letters, and of a man's best knowledge and close acquaintance with affairs. But he could not shut his eyes to that other vision of a familiar upland country, the dark hills, the narrow rocky roads, the gray and red farmhouses of Alton. He remembered, too, his father, the old doctor of all that region, physician of souls and bodies, whom everybody had missed, he himself most of all.

"You're very kind, Dr. Best," said John Ashurst, with a bright color in his cheeks. "I know how much your kindness would mean—but you see they need a doctor up at Alton."

"There are plenty of doctors," said the old gentleman, gruffly. "The people up there can get a doctor—there's Duncan or Grafton or Smith who promise fairly well, and don't know where in the world to settle. You ought to have a larger place. Come, make a push and take what belongs to you."

"I feel as if I were needed up at Alton, sir," said the young doctor, with the anxiety slowly leaving his face, and a happy light coming into his eyes again, though he reached his hand for the back of a chair close by and took hard hold of it. Duty was so shining clear that the moment of temptation was quickly over, but he suddenly remembered that he was turning his back upon the most beloved companionship that he had ever known, except his father's. The doctors about Alton, whom he should sometimes meet, were old-fashioned men, not of the best sort; some of whom were likely to be jealous of him. There would be no more talk for him now with Dr. Best or with other friends who saw their profession from anything like a wide point of view, to whom he could speak in his own language. He was facing a good deal of loneliness; he could not hope to go to New York very often; he was in debt already for his education. Dr. Best was an old man, too; they might never meet again.

The old doctor rose gruffly—the moment had grown too painful for them both. "Well, well!" he said, impatiently. "You must do as you think best; mother living and depending upon you; wouldn't feel at home anywhere else; sacred inheritance from your father to take up his work; I know, I know, but if he were here he'd feel just as I do. No, no, I sha'n't forget you. I'm too busy to write much, I never promise; but you write to me if you like, and keep up with the periodicals; poor as they are, they're better than nothing, and you must follow the new notions. Some day, if I can get off, I may run up among the hills in the summer. God bless you, my boy!" said the old gentleman, handing him a book, but not even offering to shake hands, and turning again, grumbling to himself, to fumble among some papers. John Ashurst escaped as quickly as he could—he felt a little light-headed and broken, as if it would be easy to shed tears. When he reached his boarding place he sat down drearily, and thought for a long time, deeply and anxiously. And at last he looked at the great book. It was the very best French surgical work of the day, one that Dr. Best had just imported; he could not have bought it himself with a month's hard work.

II.

A good many years afterward, one winter day, John Ashurst, grown older, and gray and weather-beaten with his long drives over the windy hills, came into a railroad car from one of the small stations within twenty miles of Alton. He carried a heavy wrap over his arm, a Scotch plaid which Dr. Best, dead now these many years, had sent him once after a summer abroad. They had both been too busy to see each other often; once or twice they had met, and once or twice they had done things for each other, but they had never failed to be truly intimate. It had proved as the elder man had foreseen, that John Ashurst had taught him and other doctors more than anybody could teach in return. And he had done marvelous things in surgery and medicine of which the world never heard, but, for all that, the best physicians knew him by name and reputation.

He wore the same boyish, simple look of his student days, and he had a doctor's lovely habit of taking care of other people, so that when he sat down, stiff and tired from a long drive over frozen ground, he noticed that his next neighbor, a cross, grumpy-looking old fellow, whose seat he asked to share in the crowded car, looked old and pinched, and seriously ill besides. His quick eye saw signals of danger from a most obscure disease, and he gave a little sigh as he settled himself and tucked his warm wrap round his companion's knees and drew a corner of it over his own.

"It's too cold here, sir," he said, in an offhand way. "I haven't got far to go myself. I'm ashamed that there are no stoves in the cars yet. I spoke to the conductor this morning about them."

The elderly traveler turned a grateful, surprised face. "You're very kind, sir," he said. "I've been fairly suffering. I haven't been well, and it was a great risk to take this journey!"

John Ashurst considered a little. "I see you are not well, sir," he said at last. "I'm a stranger to you, but I'm a doctor, and I think I could give you some ease now, and perhaps head off what's likely to trouble you a good deal if it goes on."

The stranger took a straightforward look at this unexpected Good Samaritan. He saw a man who looked rich in kindliness and wisdom, and poor in everything besides, but there was a look of distinction about him, there was something that whispered to him to have confidence. "Go on, sir," he said, "if you think you have time. I should be very much obliged to you."

"There isn't much time, but I'll write you a prescription. Tell me if—" and he asked a question or two with sympathy and directness. By the time they parted they were already friends. The traveler was a man of few words and great sincerity. He said that he was in business in Cuba, and had much against his will been obliged to come to the States at this season. His health had suddenly begun to fail him in such a way that he was much concerned. He insisted, in a blunt, old-fashioned way, upon paying the doctor his fee, but the doctor laughed and said the advice was his own proposal—it was nothing, and at that moment he rose and said good-by, hastily. "Keep the wrap,"

"KEEP THE WRAP," HE SAID.

he said. "You can send it back by express to Dr. John Ashurst, Alton. Be careful about chills. That is part of the prescription."

The traveler watched him as he left the car and got into a shaky-looking open buggy with which a young woman was waiting to drive him away. As the cars moved on he twisted about to watch the buggy as far as he could down the frozen road under a gray, bleak sky. It was a poor-looking, hilly piece of country. The traveler took a note book and gold pencil out of his pocket, and wrote down carefully the name of Dr. John Ashurst, of Alton; then he tucked the Scotch plaid well about him and smoothed it over his knees affectionately. "That's a scholar and a gentleman," he thought, with an unusual glow in his heart. "He treated me like a brother. I wonder how he comes to be hidden away in this corner. Well, the world isn't as bad as I thought; it was good sense, everything he said. That fellow I saw yesterday made a trade of it, and this one put me on the right road, if there is any right road. I know my condition better than he thought—but he didn't lie once, and he explained just what chance I had, and how to go to work to take it. That's the doctor for me," and the traveler drummed on the dusty windowsill with a pleasant sense of taking a new lease of life.

Dr. John Ashurst was driving away with one of his daughters, and explaining to her under what circumstances he had left his wrap in the train. "Poor, cross old man," he said. "I should not wonder if I patched him up for some years to come. He was just where that first-rate prescription will hit him right between the eyes; he'll be surprised to find how much better he feels even within a day or two."

"I hope he'll remember to send the plaid back," said the doctor's young daughter, smiling a little. She was too well used to her father's doing such kindnesses on every hand, to take special note of this. Only the thought sometimes flitted through her mind that people hardly ever took the trouble to do him a kindness in return, and when the plaid arrived neatly folded and addressed, but without a word of acknowledgment, she put it in its place on the study sofa and loved her father all the more, because this stranger seemed to love him less.

[TO BE CONCLUDED TO-MORROW.]

A Sympathetic Waiter.

Some of the simpler and quieter summer hotels in the Adirondack region are not the least comfortable though their furnishings are primitive and the local waiters have not metropolitan ways. At one of these quiet houses a husband and wife, who were stopping for a few days on their way north, attracted by their pleasant manner the liking of the waiter detailed at the table. Madam, like a true American, called for a little more of some particularly nice pie, whereupon her husband rebuked her jocosely in his care for her health. "No, no, Milly," he said, "you have had quite enough pie for your good." "Never you mind him, Milly," said Elnathan, the waiter, leaning over her chair, a perfect mass of sympathy. "You kin hev all ther pie ther is; here's a hull one."—N. Y. Tribune.

Anyone who has children will rejoice with L. B. Mulford, of Plainfield, N. J. His little boy, five years of age, was sick with croup. For two days and nights he tried various remedies recommended by friends and neighbors. He says: "I thought sure I would lose him. I had seen Chamberlain's Cough Remedy advertised and thought I would try it as a last hope and am happy to say that after two doses he slept until morning. I gave it to him next day and a cure was effected. I keep this remedy in the house now and as soon as any of my children show signs of croup I give it to them and that is the last of it." 25 and 50 cents bottles for sale at Reynolds's Pharmacy. T. S. Armstrong, Manage

Thanksgiving Dinner.

The beneficiaries of the Relief Association are requested to call at the rooms, 303 West Second street, Wednesday, Nov. 28, for the dinners to be given them for Thanksgiving. SALLIE AMES BROOKS, Secretary.

Children Cry for Pitcher's Castoria.

When Baby was sick, we gave her Castoria.
When she was a Child, she cried for Castoria.
When she became Miss, she clung to Castoria.
When she had Children, she gave them Castoria.

Harper's Bazar
In 1895.

Elegant and exclusive designs for Out-door and In-door Toilettes, drawn from Worth models by Sandoz and Chapuis, are an important feature. These appear every week, accompanied by minute descriptions and details. Our Paris letter by Katharine de Forest, is a weekly transcript of the latest style and caprices in the mode. Under the head of New York Fashions, plain directions and full particulars are given as to shapes, fabrics, trimmings, and accessories of the costume of well-dressed women. Children's Clothing receives practical attention. A fortnightly Pattern-sheet Supplement enables readers to cut and make their own gowns. The woman who takes Harper's Bazar is prepared for every occasion in life, ceremonious, or informal, where beautiful dress is requisite.

An American Serial, Doctor Warrick's Daughter, by Rebecca Harding Davis, a strong novel of American life, partly laid in Penusylvania and partly in the far South, will occupy the last half of the year.

My Lady Nobody, an intensely exciting novel, by Maarten Maartens, author of "God's Fool," "The Greater Glory," etc., will begin the year.

Essays and Social Chats. To this department Spectator will contribute her charming papers on "What We are Doing" in New York society.

Answers to Correspondents. Questions receive the personal attention of the editor and are answered at the earliest possible date after their receipt.

SEND FOR ILLUSTRATED PROSPECTUS.

The Volumes of the Bazar begin with the first number for January of each year. When no time is mentioned, subscriptions will begin with the Number current at the time of receipt of order.

Cloth Cases for each volume, suitable for binding, will be sent by mail, postpaid, on receipt of $1.00 each. Title page and Index sent on application.

Remittances should be made by Post-office Money Order or Draft, to avoid chance of loss.

Newspapers are not to copy this advertisement without the express order of Harper & Brothers.

HARPER'S PERIODICALS.

Harper's Magazine,	one year,	$4 00
Harper's Weekly,	"	4 00
Harper's Bazar,	"	4 00
Harper's Young People,	"	2 00

Postage Free to all subscribers in the United States, Canada and Mexico.

Address HARPER & BROTHERS,
P. O. Box 959 N. Y. City.

Jersey Turkeys
14 and 16c per pound.
City Market Meat Co.,
Cor. North and Park aves. 11 24 6

HENRY C. ADAMS.
Real Estate and Insurance,
197 North ave., - Opp. Station.

BAMBERGER'S,
"THE ALWAYS BUSY STORE,"
BIG VALUE OFFERINGS
—IN—
New Dress Goods, Silks and Velvets

Bigger and better returns for your money than ever before and every price and quality guaranteed by one rule—your money refunded for anything unsatisfactory.

SCOTCH CHEVIOT DRESS GOODS—38 inches wide, stylish and durable material, formerly 38c, now **19c**

SILK SURAH—19 inches wide and warranted all silk, good color, black only, formerly 48c, now **29c**

SILK WOOL MIXED GOODS—Fine hair line stripes, and mottled effects, full line of shades, 69c value, now **49c**

COLORED AND BLACK CHINA SILKS—For street and evening wear, 20 different colors, value 50c, now **39c**

FINE FIGURED BLACK GOODS—All wool, new and stylish figured effects, 40 ins, wide, regular 60c value, now **39c**

32 INCH BLACK VELOUR PLUSH for capes and wraps, and a quality never sold under $4 yd. A special bargain at **$2.25**

Mail orders promptly filled. Samples sent on request.

L. BAMBERGER & CO.,
147 and 149 Market Street,
Near Broad Street, Newark, N. J.

We will match our
Ladies $3 Ladies
SHOES
For service with any other made.
WILLETT,
107 Park ave.

Yes, Both Lumber and Coal.

The other day a friend asked "What, do you sell lumber as well as coal?" We have been advertising Coal all the time without saying a word about Lumber, but we want it understood that we also sell all kinds of Lumber and Masons' Material.

Coal delivered in bags.

Thorpe & Ivins,
301—311 Watchung ave.

Thanksgiving Rhyme and Reason.

Call me early, call me early,
If you want your Oysters prime.
For the Turkey's Thank-day dressing,
Oysters must be had in time.
Now's the time to place your orders—
We fresh oysters get for you.
If you don't want turkey dressing,
Try our specials—fry or stew.
Housewives must be up and doing,
For the turkey must be ate,
And when served with Rogers's oysters
All will want a second plate.

Rogers, Superior Seafood, 232 West 2d Street.

Digestive Malt Extract **Leggett's**
YOU KNOW HIS CORNER.

TOMORROW.
SATURDAY, NOV. 17.

Extra sugar cured hams 11½c pound; extra sugar cured shoulders 8½c lb; new French prunes 4 pounds for 25c; new choice figs 3 pounds for 25c; extra cleaned currants 4 pounds for 25c; extra new raisins 4 pounds for 25c; 1 gallon pure sweet cider 17c gallon; extra creamery butter, best in the city, for 25c pound.

Given away free—either 12½ pounds best flour, 1 pound baking powder, 6 cakes Babbitt's soap or 3 pounds mixed candy with 1 pound 50c teas

FULPER'S, 207 W. FRONT STREET

Look at These Prices.

Black Lynx Circular Capes for	$6 00
French Coney Capes for	$10 00
Electric Seal Capes for	$15 00
Animal Neck Boas	$1 00
Ladies' Muffs	75c
Children's Muffs and Collars	$1 00
Large White Rugs	$2 75
Parlor Mats	$1 25
Animal Heads for Millinery	25c

The International Fur Store,
114 Park avenue, Plainfield.
☞ Repairs and alterations our specialty.

MAX,
THE HIGH-PRICED
CATERER,
TELEPHONE CALL 81.

No dinner will be complete on Thanksgiving day without some of Max's carefully prepared

Crab Farcie

$2.50 a dozen; 25c a piece.

Chicken Consomme, 35c per quart.

Chicken Croquettes, $1.50 and $2.00 a doz., according to size.

Lobster Cutlets, $1.75 and $2.25 a doz.

Best fried oysters 30c a doz.

Oysters a la poulette, the very best, $2.00 a hundred.

All kinds of game at New York prices.

Chicken and Lobster Salad 30c.

Sandwiches, if by the quantity, very cheap.

Estimate for dinner parties at lowest possible figure.

All goods guaranteed first-class and prepared by an A 1 Cook.

Everything 20, 30 and 40 per cent below New York prices.

MAX WIERTZ,
544
WEST FRONT ST.

Go and see him. If he does not accommodate you, nobody else will.

THE DAILY PRESS

ESTABLISHED MAY 10, 1887. PLAINFIELD, N. J., WEDNESDAY, NOVEMBER 28, 1894. TWO CENTS A COPY. $5 A YEAR.

OPENING OF THE FAIR.

Plainfield Delighted With the Festival of Nations.

FIRST NIGHT RECEIPTS $1,000.

All the Town Crowds to the New Y. M. C. A. Building and Lingers Enraptured Over Its Many Excellencies and Its Holiday Adornments—The National Drills a Triumph of Beauty and Art.

When Raffles Haw, the wonderful man created by Conan Doyle, wished to mystify and delight a friend, he took him into his great stone house and by an electric chair whisked him from England to the Orient, and through all the natural splendors of every clime. This bewildering panorama was not accomplished by magic flight through spaces—instead, Raffles Haw had set up within his own walls a perfect representation of the nations' paradises.

To one who had reveled in the glories pictured in Doyle's book, the mystification and delight became last night a living reality, for by going into the great new house of the Young Men's Christian Association one found the glories of the nations there assembled and animate with local coloring.

It was the opening of the great Y. M. C. A. Fair, the Midway, the Festival of Nations—call it what you will. All the town went to see, and all the town agreed that it was a great success. The treasury at the close of the first night gave $1,000 worth of substantial evidence of the people's approval.

Despite the roughness of the work not yet quite finished, the building outside gave proof of its elegance. The handsome and substantial walls gave a sense of security; the blaze through the artistic glass of the delicately-stained windows spread a spirit of welcome and cheer.

It was Plainfield outside—every place within. America stood near the door, with hospitable greeting to this bazar of all the tribes.

No other country could produce this corner grocery store, rough built, loaded with bargains from welting-cord to codfish, run by shrewd Yankees in homely homespun who make you part with your wampum in the most sociable and affable way. Their sunbonneted and linen-dustered attendants stuck not to counter trade, but went abroad among the other nations, drumming custom and spreading jollity.

Invisible the ocean—yet cross, and here is Spain. We have seen it often thus—in pictures, and in our dreams; some, in our travels. The awning canvas of red and yellow stripes wards off the scorch of the sun. The air intoxicates with the perfume of the drowsy flowers twined in the lattice-work. The eyes that gleam through the lattice intoxicate the more—for these Castilian maids have witching arts. One lingers to drink in the beauty of it all, and lingering he buys. The fan, the sofa-pillow, the soap and the sachet, tempt the purse, and contribute to cleanliness and repose. Close by is an orange tree, yielding her fruit at every scissors' snip, and every orange holds a jewel.

A French chateau! The castellated walls are gray with moss and green with ivy. The turret holds a not unwilling prisoner, for his captors are the charming girls of Alsace and Normandy, and they are feeding him on sweets. Here dainty bonbons are ours—for a price, which we pay most cheerfully.

Victorious Japan, back from her invasion and slaughter, has decked herself with flowers. Straw is her thatch, the familiar matting her garment. Her own bloom takes added color and freshness in the profusion of ferns, chrysanthemums and roses, and she yields her blossoms to deck every coat and corsage.

We take a fancy to Sweden, and find it a place of many fancies. Legion is the variety of wares at this booth of the gaily-garbed peasants. We dally over our purchase, and get a book to read, and a shade to throw the lamplight on the page, and a photograph of our pastor, and a frame to put it in—and some paper to write Swedish love letters in the future.

The little ones—how their hearts rejoice at the kindly spirit of St. Nicholas over here in Germany. The reindeer have brought Kris Kringle's pack, and here it is unloaded. The trinkets and toys please the girls and the boys, and the funny old woman who sells unknown treasures from her capacious pocket affords fun for all.

To the land of blue skies, blue waters, gondolas. We are in Venice. It is more beautiful than we dreamed. Italy shows her fairest face, and the purse gladly yields its tribute for worsteds, embroideries and needlework.

The Gypsies in camp. How fascinating the red glow of the lanterns, the gaudiness of the blankets, the tawny beauty of the haughty queen and her proud subjects. Ensconsed on a couch of furs, the fortune-teller traces the lines of destiny, while the pot swinging from its tripod bubbles out a wild Hungarian song. No sorcery is here, but the witchery of woman's ways.

But we break away from the poetry and romance of all this dreamland, and seek the supper room. Here our great national bird is offered up as a sacrifice, and here last night Master carver J. M. Bettman cut up seven of him, in cold and luscious slices. That was only a part of the supper. Besides, there were oysters, and salads, and New England baked beans, Jersey hams, and lots o' fixin's. All this for 50 cents. Or you could get hot pancakes with maple syrup for 5, or ice-cream and cake for 15, or welsh rabbit for 25.

The Welsh rarebit was the best in the world—a most tempting dish prepared by Mrs. J. E. Corlies, Mrs. Harry Adams, Mrs. James T. Scott, Mrs. Charles Hogan and Mrs. E. J. Waring in the Russian tea room.

That tea room was a sumptuous apartment with a huge open fireplace defying the rigore of outside Winter. Its furnishings were a combination of strength and grace, its hangings were adorned with the double eagle of the coat of arms, its colorings restful, its hospitality superb.

While many have thus been touring among the assembled nations, many others have been crowding into the snug little white palace known as Association Hall. Its ivory beauty will not, it is hoped, be marred by attempts at color or gold decorating. The Hall is the scene of the National Festivities, a series of drills which have been arrayed by the composer, Miss Margaret MacL. Eager.

The Festivities were as brilliant a social achievement as Plainfield has ever accomplished. The grace and beauty of the town were dressed in picturesque costumes of brilliant hues, gay with plumes, ribbons, velvet, lace, and spangles. Their kaleidoscopic evolutions were a marvel of motion, a perpetual delight. The Venetian girls and gondoliers were like a vivified romance, and Miss F. A. Underwood sang the gondola song with rare sweetness.

Sweden's troop of gay young people gave a merry romp to catchy music. Miss Randolph, a dainty blithesome vision in gray and white, made a most winsome bride, and Bridegroom William Runyon's geniality was infectious. His original song was an appropriate epilogue to such lively merriment. It ran:

Dear friends, I will sing you a beautiful song
Of the way that we wed o'er the ocean;
We jump and we dance, we kick and we prance,
For that is the popular notion.
The bride with her crown looks away "out of sight",
But the bridegroom—well, gracious! he feels like a fright.

The bridemaids look lovely—I know you will say
That you never saw any so pretty;
But please look again, and gaze on those men,
I think it's a horrible pity
That Murray and Cooley and Hallock and West
Should be so outlandishly foolishly dressed.

Now ladies and gents, we have finished our spiel,
We'll say au revoir and we'll leave you;
But pay us a visit on Thanksgiving night,
We all will be here to receive you.
Now the bride she requests that when dances are done,
You go to the Fair, and you blow in your "mon".

The Hungarian rush was an outburst of fiery vigor. The gypsies sped over the platform in perplexing curves, twining their lines with marvelous speed and intricacy, like the folds of an enormous serpent. Their tambourines hissed like snakes, and then the hissing passed away into beautiful music, and Mrs. Saunders sang. Her Bolero song was a welcome addition to her list of remarkable achievements. It were impossible to strengthen her favor in the popular heart, for that was established even before her famous performance of Esmeralda. But she displayed her genius along new lines, and gave a splendid and finished portrayal of a hazardous part. A big bouquet of roses was passed to her in tribute, and every pair of hands testified the warm congratulation of every heart.

So great and glorious were the Festivities in every particular that the reserved seats for Thursday night's performance were immediately sold, and it was decided to give a second performance that night.

The music for the festivities was by W. E. MacClymont, James S. Petrie and Fermine Ferrer.

Those in charge of the refreshment department last night were Mrs. H. M. Maxson, Mrs. M. J. Petrie, Mrs. M. E. Dwight, Mrs. Carman Parse, Mrs. V. Utzinger, Mrs. J. Bettman, Mrs. L. C. Batson, Mrs. I. N. Van Sickle, Mrs. Krausse, and Mrs. Barnes. Miss Jennie L. Demarest was cashier. The alert and graceful waitresses were the Misses Ernestine Smith, Bessie Titsworth, Sue Lewis, Lu Lewis, Ida Randolph, Bessie Blair, Edith Rand, Jennie Abbott, Miss Blish, Lettie Remson, Clara Force, Elsie Suffren, Lulu Jenkins, Nellie Winckler, Bessie Pound, Lillian Force, Emma Gillam, Jennie Quick, Etta Krymer, Josie Fritz, Nettie Kreitling, Minnie Mechutte, Lizzie Sherwin and Sadie Blimm.

The following is a list of other leaders of the Fair:

COMMITTEES OF THE FAIR.

EXECUTIVE COMMITTEE.

Mrs. J. K. Myers — Mrs. C. W. McCutchen
Mrs. Henry A. McGee.
Secretary—Mrs. Walter M. McGee.
Treasurer—Wm. F. Arnold.

PRESS COMMITTEE.

Mrs. B. J. Shreve — Miss Jessie Munger
James R. Joy — H. Raymond Munger
Miss May Stockton Shreve.

ADVERTISING COMMITTEE.

Curtis M. Thorpe — Jere. VanWinkle
J. W. Gavett — J. A. Powlison
J. A. Robinson — W. A Underhill

TICKET COMMITTEE.

Chairman—H. O. Newman.

DECORATING COMMITTEE.

Mrs. John Doull Miller — Mrs. J. Parker Mason
Wm. B. Gilbert — James R. Murray,
Harold Sherwin, — John Doull Miller,
A. D. Shepard, Jr. — James Leonard

AMERICAN COUNTRY STORE.

MANAGERS.

Mrs S. R. Struthers — Mrs. J. D. Titsworth

ASSISTANTS.

Mrs. F. A. Dunham, — Geo. Schoonmaker
" C. Hanson — Fred H. Andrews
" McComas, — S. St. J. McCutchen
Miss Ella Titsworth — Walter M. McGee
" Mabel Phillips — Wm. R. Cock
" Grace Lewis, — David E. Titsworth
D. N. Van Vliet.

SPANISH BOOTH.

MANAGERS.

Mrs. A.C. LaBoyteaux — Mrs. E. H. Bird
Mrs. C. E. Bond.

ASSISTANTS.

Mrs. Wm. VanAlstyne — Miss A. B. Parsons
Miss M. E. Robinson — Miss M. Williams
Mrs. Edward Cooley — " Sarah Hayes
" F. H. Martin — " N. Williams
Mrs. M. F. Elderton.

FRENCH BOOTH.

MANAGERS.

Mrs. A. E. Faber, Jr. — Miss Florence Tweedy

ASSISTANTS.

Mrs. H. B. Phillips — Miss Helen Clark
" Harry Stockton — " Bertha Clark
Miss Mildred Potter — " Grace Langdon
" Alice Thompson — " Carrie Betts
Miss Clara Woltman.

JAPANESE BOOTH.

MANAGERS.

Mrs. August Kleinecke — Mrs. Geo. C. Evans

ASSISTANTS.

Mrs. James T. Scott — Mrs. A. A. Taft
" R. H. Depew — Miss Lucy Duffy
" M. S. Ackerman — " Evelyn Duffy
Miss Marie Morgan — " Betts
" Dryden — " Carrie Betts
" Florence Abbott — " Depew
Mrs. Wm. H. Griffen.

SWEDISH BOOTH.

MANAGERS.

Mrs. Alex. Gilbert — Mrs. Mason W. Tyler

ASSISTANTS.

Mrs. T. Logan Murphy — Mrs. J. E. Turrell
" M. I. Cooley — " J. P. McQuaide
and Swedish Peasants.

GYPSY ENCAMPMENT.

MANAGERS.

Mrs. B. A. Hegeman, Jr — Mrs. J. W. Reinhart

ASSISTANTS.

Miss Marion Dumont — Miss Kittie Stewart
Miss Maude A. Bowers
and Gypsies.

VENETIAN BOOTH.

MANAGERS.

Mrs. J. G. Foster — Miss Ida Yerkes.

ASSISTANTS.

Mrs. F. G. Mead — Mrs. Walter M. McGee
" I. H. Brown — Miss Minnie Marsh
" F. H. Andrews — Mrs. J. P. Mason
and Venetian Peasants.

GERMAN BOOTH.

MANAGERS.

Mrs. D. E. Titsworth — Mrs. J. W. Johnson.

ASSISTANTS.

Miss Mabel Potter — Mrs. Edwin Day
" Bessie Titsworth — " W. T. Lowry
Mrs. Wm. M. Stillman — Miss Sarah Hunter
" I. N. VanSickle — " Mary Martine
Miss F. Hawkins — " Ella Martine.

RUSSIAN TEA ROOM.

MANAGERS.

Mrs. A. W. Haviland — Mrs. F. E. Wood
" A. D. Shepard — " C. P. Ralli
" F. A. Barnaby — " E. L. Walz.

ASSISTANTS.

Miss Emma Haviland — Miss Minnie Wood
" Gertrude Walz — " Gertrude Haviland
" May Evans — " M. VanBoskerck.

VENETIAN PEASANTS.

In Charge of MRS. J. PARKER MASON.

Mrs. L. G. Timpson — Louis G. Timpson
Miss E. T. Ginna — Fred W. Walz
" Kathryn Yates — Clifford W. McGee
" Mary A. Holly, — Howard W. Corlies
" Margaret C. Holly — Alfred Streuli, Jr
" Annie W. Corlies — Howard W. Beebe
" E.T. VanBoskerck — Walter E. Stewart
" C. A. Reinhart — Louis E. Waring

SWEDISH PEASANTS.

In Charge of MRS. R. L. BURNETT.

Miss C. Randolph — Wm. M. Runyon
" Gertrude Baker — Jas. Middledith
Mrs. Wm. J. Roome — Dr. F. C. Ard
" J. H. Hallock — Jas. H. Hallock
Miss Grace Cooley — Walter Murray
" Alice Simpson — Fletcher Hallock
" Annie Stewart — Gerald Lowe
" May Waring — Harry West
" Nella Whiton — Gifford Cooley
" Carrie Vail — George Schoonmaker
" Margaret Yates — Howard Huntington
Harry A. Patton.

HUNGARIAN GYPSIES.

In Charge of MISS MAUD A. BOWERS.

Miss Florence Abbott — Jules Erickson
Mrs. Wm. L. Saunders — Laurens VanBuren
" J. Evarts Tracy — J. E. Tracy
Miss Carrie Bogert — James P. Murray
" May Kirkner — Peter B. Matthews
" Maud Middledith — Stuart Patterson
" Annie Murphy — D. N. VanVliet
" Kittie Reinhart — Jack Bartindale
" E. Schoonmaker — Fred Fish
" Underwood — D. S. Wotherspoon
" N. Underwood — Sherwood West
" May Tracy — Frank E. Newman

PRICING COMMITTEE.

Mrs. Chas. E. Brooks — Mrs. N. W. Kerr
Mrs. Wm. H. Griffen.

Y. M. C. A. OFFICERS.

President—William D. Murray.
Vice-president—E. L. Bonny.
Recording Secretary—F. W. Yates.
Corresponding Secretary—R. H. Radford.
Treasurer—H. O. Newman.

DIRECTORS.

E. R. Ackerman — George R. Cornwell
Geo. H. Bachelor — T. E. Hazell
A. B. Beers — A. C. LaBoyteaux
C. E. Boss — Henry M. Maxson
Stephen Cahoone — Nelson Runyon
George S. Clay — William Thompson
John Valiant.

BUILDING COMMITTEE.

W. D. Murray — C. W. McCutchen
E. R. Ackerman — H. A. McGee
James W. Jackson — H. O. Newman
C. T. Kissam — D. E. Titsworth

TALKING LOCAL HISTORY.

PLAINFIELD WOMEN DISCUSS THEIR TOWN.

Julian Scott Regarded in the Light of an Eminent Citizen.

The Plainfield Branch Alliance of Unitarian and other Christian Women in All Souls Church yesterday afternoon were pleasantly entertained in listening to several very interesting papers of a historical nature concerning Plainfield and its environments.

In the absence of President Mrs. David P. Hall, Mrs. S. R. Krom presided. The first paper was compiled and written by O. B. Leonard, "A Historical Sketch of the First Settlement and Early Founding of Plainfield and Vicinity". The paper treated in thorough manner all historical points of interest and reminded those present that Plainfield had a history of which none should feel ashamed.

Miss Kate Martine prepared a short sketch of the distinguished men of Plainfield, among whom were mentioned Rear Admiral Irvin and a son of Admiral Farragut, who were at one time residents of this city.

Another paper prepared by O B. Leonard, "A Sketch of the Educational Interests", was read by Miss Edith R Leonard. It was intensely interesting, and brought out the details in a way that was highly instructive. It told that in 1843 the first free public school in the State was started, after repeated attempts, and how it grew till through the efforts of its leaders a law was passed granting support from the State to the township committees. From that time until the present the schools have gradually grown in efficiency, and now they are not excelled.

At the close of the reading of the paper, Mrs. Ryder spoke of John Leal's School, and thought that the work of this able teacher should be included in the history already presented. She then told of his ability as evidenced in his students; how one of them, Harry Opdyke, who is a graduate of his school, entered Yale College with high honors. One day after a Latin recitation the professor called him back to the class room and asked him who his instructor had been previous to entering college. He said John Leal, whereupon the professor said "I congratulate you."

Mrs. M. H. Eaton read a specially prepared paper on "Eminent Men of Plainfield," one of whom she said was Julian Scott, who was born in Vermont, February 14, 1846. He is a direct descendant of James Scott of England. When a young man he enlisted as a drummer boy in the late war, and was present at all the battles of the Peninsula campaign. In 1862 he was with Smith's Division at Lee's Mills when so much difficulty was experienced in crossing the stream on account of the shots of the enemy. Many received fatal wounds. The young drummer boy, as he was known, showed his bravery by recuing at least nine of the unfortunates. In recognition of this a medal was presented him by Congress. While in a hospital his military sketches attracted considerable attention; later he went to New York and became a student of Emanuel Seulze when he soon showed great improvement. In 1870 he was elected a member of the National Academy of Design, and in 1873 a member of the Geographical Society, both of New York. The Government appointed Mr. Scott a special agent in 1889, to visit the Indian tribes and give them illustrated reports, which he did in a very commendable manner. He also secured many valuable relics at the time.

One of his choicest paintings is that which adorns the walls of the State House in Montpelier, Vermont, entitled "Cedar Creek".

A general discussion of the papers followed after which the meeting adjourned.

A Great Game.

The Plainfield football team will play Roselle on the Park avenue grounds tomorrow at 10 a. m., and a great game may be expected. Plainfield played Roselle Election Day and the score was 0—6. The team will line up as follows:

Right end—Green.
Left end—Serrell.
Right tackle—Hardingham.
Left tackle—Lawrence.
Right guard—Brown.
Left guard—McGee.
Centre—Bull.
Right half back—Cathcart.
Left half back—Smith.
Quarter back—Schoonmaker.
Full back—Ryder.

Football Thanksgiving Day.

The Leal School football nine will play the Stevens Institute team on the Crescent Oval Thanksgiving Day at 2:30 p. m. The admission will be 25 cents.

Mr. Ira P. Wetmore, a prominent real estate agent of San Angelo, Texas, has used Chamberlain's Colic, Cholera and Diarrhoea Remedy in his family for several years as occasion required, and always with perfect success. He says: "I find it a perfect cure for our baby when troubled with colic or dysentery. I now feel that my outfit is not complete without a bottle of this Remedy at home or on a trip away from home. For sale at Reynolds's Pharmacy, Park and North avenues. T. S. Armstrong, Manager.

ON WITH THE DANCE.

Call a Spade a Spade, and be as Frank as Happy.

TO THE EDITOR OF THE DAILY PRESS:—

What a scene of enchantment it was, is, and will be until the last curtain is rung down on the empty stage on Saturday night.

How beautiful and willowy our maidens and how handsome and graceful our young men, in——the——*drills* at the Y. M. C. A. fair.

"Drills!" Save the mark! Perhaps on the lips if not in the mind of our truly good and always amiable brother, W. Murray, the "stage" becomes a simple platform and the "curtain" a plain portiere!

All honor to our Y. M. C. A. It does a good work. We are proud of it, especially since it has entered its new home, which is a credit alike to the town and Architect Marsh, but when, in order to mollify a few "high, exalted virtuous dames", (of both sexes!) "tied up in godly laces," it commits the euphemism of calling a merry, exuberant dance a "drill", it outrages all the dictionaries in the land, puts the truth to shame and makes Satan smile!

Why not call it a dance? And why not dance? Did not David dance before the Lord? And why should not we dance to furnish the sinews of the war against evil?

"On with the dance", then! "Let joy", innocent joy, "be unconfined"! I have been there every night and will continue to go to the end. Look for me. You will find me in the front row, for I am,

AN OLD-MAN-NOT-AFRAID-OF-THE-DANCE

THE PEOPLE OR THE BOARD?

Which Shall Rule, Is the Question of Today.

TO THE EDITOR OF THE DAILY PRESS:—

What a perfect farce it was on the part of the leaders of our Republican party to assert as they did that a few resolutions passed at a city convention should be binding on trustees of the School Board, yet to be elected, and how cheaply they must feel to find these same gentlemen throw back an open defiance! And what a mess in which it leaves the whole situation!

It must be said to their credit, however, that their determination to defy the law as it now stands, and public opinion, is open and manly.

There is nothing hidden or concealed.

I see but two ways out of the difficulty. One is that every voter in the city should scratch their names from the ticket and thus defeat the election of anyone, when a new election would have to be ordered, and giving time to prepare another ticket. Even a largely reduced vote would be a rebuke to them.

The only other remedy is—Injunctions, which will hold them in check until a proper and constitutional law can be passed in January, and this gross abuse of power be withdrawn from them entirely. The fight is fairly on, and either our city or the School Trustees must rule.

M.

Y. M. C. A. Acknowledgmets.

(From The Book of the Fair.)

The officers of the Young Men's Christian Association and the Festival of Nations bow right and left, as they make acknowledgments of thanks for all the kindness received, making this entertainment possible. A glance backward suggest the kindness of the Casino officers and the managers of the Park Club and Bicycle Club, who, weeks ago, gave the use of their halls for the arrangement of the National Festivities. The courtesy of the city newspapers is also recognized in this retrospective glance. Their columns have been open to frequent notices, and they have not even refused the plea for daily space. The comfortable atmosphere of this large building reminds us of the generosity of Boice & Runyon, who have donated coal to supply the furnaces from the middle of November until after the fair. The shapely booths suggest the kindness of Thorpe & Ivins, who have donated all the lumber used. Much of the work done represents the gift of time, skill and labor from carpenters, painters and others, whose services we gratefully acknowledge. The sight of the orange tree, laden with golden fruit, brings to memory the fact that five hundred oranges were the gift of J. Wesley Johnson, jeweler, of New York, and resident of Plainfield. The clatter of many dishes in the Restaurant Department recalls the fact that the use of all the china has been given by Gavett & Son. Decorations and contents of booths are reminders of indebtedness to Plainfield merchants, who have made liberal discounts and donations. Sweet strains of music compel our thanks to William E. MacClymont, musical director, and his associates. As we go to press, there come to our ears at this date (a week before the fair) rumors of generous donations from business houses in town and out of it. We can only thank all who have given, and all who have in their hearts to give. As we turn the leaves of the "Book of the Fair" we thank all the advertisers whose announcements appear in its columns, and we bespeak for them the liberal patronage of its readers. In an enterprise like this there are many workers, who, like silent partners, contribute greatly to its success, but whose names perhaps appear on no committee, and of whom there is of necessity no official recognition. To all such, and all who have served in any way the interests of this Fair, we give hearty thanks.

—In the Church of Our Saviour Rev. S. P. Simpson will conduct Tankegiving Day services as follows: Holy Communion, 7:20 a. m., second celebration of Holy Communion with sermon, 10:30. Stages will leave North Avenue station at 10 a. m.

G. A. R. INSPECTION.

COMRADES FROM ABROAD TAKEN INTO CAMP.

It Is a Night of Mirth, Melody and Feasting for the Veteran Soldiers.

Winfield Scott Post No. 73, G. A. R., were given their annual inspection last evening by Comrade Suydam of Kearney-Janeway Post, No. 15, of New Brunswick, who was accompanied by large delegations from that Post.

Comrades Randolph and Mague of Major Andereon Post 109 of this city, and John J. Willis of Farragut Post, New York, were also present.

About 10 the business of the evening was concluded and the Women's Relief Corps who were in waiting in the anteroom were escorted to the Post room by Comrade I. L. McVoy, where they served the comrades with coffee, sandwiches and cake.

After the inner man had been supplied, the natural wit and good humor of the veterans began to flow and the result was all had a royal time.

Commander S. W. Reese of Post No. 73 was in the chair and called on the various ones present for remarks.

A friendly rivalry showed itself as each one told of how his company saved the country. A comrade present who enlisted in a New York company, thought that from the remarks made, New Jersey had done it all, but he was sure that his company had performad all the hard work.

Commander Hardy of Post 15, proved to be an excellent entertainer, as did also his fellow-comrades of the same Post.

Past-Commander Atwood of Trenton was present and showed the same lively interest in Post 73, as when he was a resident here.

A most encouraging feature of the affair, was that Major Anderson Post, No. 109, was represented by two comrades, who favor a union of the two Posts, and in their remarks said that the feeling of unity was growing stronger, and they hoped it would not be long before it was accomplished.

Past-Commander W. C. Smith of Post 73 was heartily applauded for his singing, which the comrades always enjoy.

Among those present from the New Brunswick Post were: Commannder Hardy and Comrades Giles, Carman, Canon, Forman, Acker, Price and Shuck.

Dr. Cooper of Westfield was mustered in Post 73 during the evening and the remarks by the visitors later showed that 73 exemplified their private work in a manner that is not excelled by any Post in the State.

The nomination of officers for the ensuing year was made and in all probability they will be elected as follows:

Commander—W. W. Corlell.
Senior Vice-Commander—H. C. Drake.
Junior Vice-Commander—W. R. Moore.
Quartermaster—Andrew Cox.
Surgeon—Dr. Sherman Cooper.
Officer of the Day—C. B. Stephens.
Officer of the Guard—W. C. Smith.
Chaplain—John A. Goodwin.
Council of Administration—C. B. Stephens, John E. Stewart, Charles Graves and W. C. Smith.
Delegates to Department Encampment—I. L. McVoy, John Emmons, Robert Milligan and James W. Fink.

The visitors left for home about midnight, well pleased with their entertainment.

There Are Gems

that attract the eye because of their purity and brilliance, but gems that produce delight that is born of great appreciation, are light, of a tempting brown color and served hot. There are several varieties to suit different tastes, among them: Graham "gems" made from *Hecker's Premium Graham Flour* packed in muslin bags. Old Homestead "gems", made from Hecker's Old Homestead Flap-Jack Flour, and three other brands can be used, Hecker's Griddle-Cake, Hecker's Yellow Sweet Corn and Hecker's Boston Brown Bread Flour.

Going to Switzerland.

A. V. D. Honeyman of North Plainfield says that the Ragan views tonight are of the precise sights which he expects to show his tourists next August. He is already booking members of his 1895 European party, which embraces an eight-days coaching tour in England, and over two weeks on the Rhine, and in and among the higher Swiss Alps.

Suit for Sponges.

The case of Lowden & Hill of Philadelphia against John H. Sayers of Plainfield, was tried in Elizabeth today before Judge McCormick. They sued for $32.35, claimed to be due for sponges sent to Sayers last September. Sayers admitted receiving the goods, but claimed they were not the goods ordered, and shipped them back. Lowden & Hill admitted receiving them, but claimed they were in badly damaged condition. Geo. DeMeza appeared for Sayers. Decision was reserved.

For rheumatism I have found nothing equal to Chamberlain's Pain Balm. It relieves the pain as soon as applied. J. W. Young, West Liberty, W. V. The prompt relief it affords is alone worth many times the cost, 50 cents. Its continued use will effect a permanent cure. For sale at Reynolds's Pharmacy. T. S. Armstrong, Manager.

Highest of all in Leavening Power.—Latest U. S. Gov't Report

Royal Baking Powder

ABSOLUTELY PURE

THE PEARL DIVER.

Sensation of a First Descent in the Diving Suit.

With the single exception of the coral—which has little, if any, popularity at the present day—the pearl is the only water gem; and of all occupations—perhaps excepting aeronautics—pearl diving is the most dangerous, and is a calling followed by few men.

There is a vast distinction between the wreck or dock diver and the pearl diver, though the same dress is worn by both. Those of the former class do not make so many descents, nor pass so many times under water; they are attended by a faithful companion, and the boat from which they dive is firmly anchored; the depth of water also is not usually great; but with the pearl fishes all the manifold dangers become a thousand times magnified, and any accident almost always terminates fatally.

A pearl diver with a heart or lung trouble, that may have existed to but a slight degree before, if he knew of it at all, will after a few months succumb to the malady. Nearly all divers are partially if not totally deaf. Incipient paralysis is another affliction. A descent made at night by the divers, give a curious and intensely interesting observation of shining phosphorescence. Everything aglow with this wondrous light; the diver himself became transformed, the fish sent forth the soft radiance, and the fascinating reefs and tropical growths are enhanced by this strange, faint yet luminous medium.

The pearl shells are the bread and butter of the diver, 200 or 400 pair being gathered in a day, and are worth to the owner about one dollar a pair. The anemones and other growths on the outside of the shell are easily scraped off while fresh, the oyster is thrown overboard, the only edible portion being the muscle which holds the shells together, and which the Mohammedans eat in their diet of fish and rice. The inside of the shell is the beautifully polished and exquisiteiy hued surface called mother-of-pearl.

The pearl is found imbedded in the oyster, and not, as many suppose, attached to the shell. The diver puts the precious stones in a bottle, and the shells are then cleaned and packed by the Malays ready for the London market. Here they are sold by auction to agents, especially from Austria, where so many beautiful buttons and mother-of-pearl ornaments are made.

The value of the lovely pearl, which needs no polishing or cutting, as do the gems that come from mines, depends on their color, lustre, and shape. Though many prefer the pink or black jewel for their oddity, the Oriental and white pearls are the most valuable, with a lustre that reflects its polished home, and a form that is perfectly round, though the pear and button shapes are available for many ornaments.

NOTABLE MEN AND WOMEN.

Short Notes of Persons You Have Heard of Before.

Edouard and Jean De Reszke, the singers brought their bicycles with them when they came from France, and they used them on the boulevards of upper New York when the weather permitted.

The Empress of Austria has to give a written receipt for the state jewels every time she wears them, and her majesty, as a result, usually contents herself with a private collection, which is worth about $1,500,000.

Tiberius, the Roman Emperor, was born in November, but when the Senate wished to name it in his honor, as July had been after Julius Caesar, and August after Augustus, he refused, saying: "What will you do, conscript fathers, if you have thirteen Cæsars?"

It is a current literary rumor that Marion Crawford will come back again as a resident of America, and that he has gone back to his Italian home practically to arrange for the removal of his family and their effects.

The Duke of Argyle, whose engagement to Miss Knox Little is announced in London, is over 70 years old and has been married twice already. His son, the Marquis of Lorne, married Queen Victoria's daughter, Princess Louise.

Lotta gave up the stage and went abroad for the purpose of studying art seriously for at least two years, and if she makes a success of it will probably never go back to the footlights. Being more than comfortably well off and possessed of a goodly share of artistic talent, displayed on more than one occasion by dainty bits of color in oils, it seems a sensible move for her to take rest and recreation in the study of art after her many successful years before the theatrical public.

Military Training in Schools.

There is a movement on foot to make instruction in military drill general in the public schools.

The idea of military drill first originated with the parade of 4,5000 public school boys during the Centennial in New York. It was the sight of those erect, manly lads, that moved, it is said, the gallant old General Sherman to tears. Ex-President Harrison, then in office, was also deeply impressed and made the remark "that with such boys for citizens the country was safe."

Aside altogether from the soldierly influence, the patriotic spirit developed, the purely physical benefit of military drill should commend it as a necessity. Sound mind in sound body, you see. We want men of muscle as well as men of brains, whether they may ever be called upon to take up arms or not. But if we carry our point and battle day ever did come, what a splendid thing to have another 15,000,000 soldiers ready at short notice to enter the field.

Art Furniture.

"That stove," began the customer with deadly calmness, "you sold me last week as an 'art stove,' I believe?"

"Yes," admitted the dealer. "Isn't it?"

"It doesn't know any more about art than a hog does about Sunday."

"Eh? What?"

"I say it doesn't know the first thing about art. I haven't tried it on painting yet, but it can't draw worth a cent."—Indianapolis Journal.

PUMAS IN DEADLY CONFLICT.

Great Cats That Make a Rattling Fight When Evenly Matched.

"Pumas, and there's going to be a fight,' said our South American guide in a whisper. When we caught sight of the two animals they were crouching close to the ground, facing each other, in a small space under some large trees. They were the finest specimens of the puma I ever saw.

"They were probably thirty feet apart, and as they crouched there glaring at each other they looked like giant cats about to spring on their prey. Pugilists never sparred with greater caution than did those big brutes. Their tails were switching back and forth, and their eyes were like balls of fire. Slowly they moved around in a circle, all the time cautiously getting closer and closer together. It was evident that each was waiting for the other to make the first lead. For more than ten minutes they watched and waited. The roaring and snarling we had heard when they first met had ceased. They made no sound now as they watched for a chance to spring.

"Our own nerves were trembling under the strain when at last the two great beasts rose in the air at the same instant, and, like catapults, came together with a thud that could have been heard 200 yards away. They dropped to the ground, and for almost ten minutes all we could make out was too great brown bodies rolling over and over in the death struggle. They made no outcry of any kind, but every few seconds we could hear their powerful jaws come together with a snap like the closing of a well-oiled steel trap.

"Finally they began to weaken, and as their struggles became less violent we could see that both of them were covered with blood, while their flesh was torn in shreds. In five minutes more the fight was over and the two giants of the forest were stretched out at full length on the ground, clasped in each other's limbs, just as two playful kittens sometimes lie down together. They struggled feebly a little longer and then both of them lay perfectly still. Both were dead when we got to them, and I never saw animals so torn to pieces. The entrails of both were torn out and scattered over the ground where they had fought, and in their necks were great ragged holes, from which the blood had flowed in streams while they were still fighting. They each had a score of wounds that would have killed any animal with less tenacity of life."—St. Louis Globe-Democrat.

A SMART WOMAN.

She Persuaded an Insurance Company and Is Its Bustling Agent.

Women as insurance agents are certainly an innovation in business life which has not shown itself in every city, but San Francisco boasts of one who successfully manages the woman's department of a life insurance company.

She is described as a "dainty bit of humanity as delicate as Dresden china," and not at all on the order of the advanced women of the age. She also has the honor of being the only woman in that part of the country who holds such a place.

A few years ago she found it necessary to depend upon her own resources for a living, and became interested in the insurance business through the fact that women were obliged to pay $5 a thousand more than men for the insurance on their lives.

The injustice led her to seek a remedy, and she looked up statistics, consulted business men and finally hit upon a plan whereby sex need not be considered in the proposition at all. She had a long struggle to bring the insurance company around to her way of thinking, but she ultimately convinced them of the feasibility of her system. Woman's unreliability in regard to telling her age, the great risk of her husband's putting her out of the way for the money, her life is worth, and, in fact, all objections which militate against women as profitable subjects of life insurance were promptly abandoned by this company's representatives in acknowledgment of her good arguments.

A woman's department was created for her and a corps of female assistants who receive the same rates as the men solicitors, were put under her supervision.

LOWELL'S PRETTY DAUGHTER.

She Didn't Inherit Her Father's Genius or His Tastes.

Mrs. Edward Burnett is the only daughter of the late James Russell Lowell. She was a very pretty, attractive young girl, much admired by the undergraduates at Harvard, as well as by the large number of people whom her father's fame brought about them both. It was one of Miss Lowell's grievances that she was supposed by all the acquaintances whom she made to have the wit and wisdom of her parent. It is a stock story concerning her that when she was asked, as she generally was, "Do you care for poetry?" she always replied fiercely, "No, I hate it!"

Kansas Wind.

"It do blow a little sometimes out in Kansas," said the man with the far-away look that comes to those who are accustomed to gazing across broad prairies.

"Yes," assented the fat man.

"Yes. I remember oucet when it blowed so hard that I couldn't see the barn that was less'n a hundred yards away."

"Air so full of snow or dust?"

"Neither on. Air was as clear as could be. It jist simply blowed so hard that the sight of the barn was blowed away 'fore it could reach me. I was lookin' straight acrost the wind at the time, you see."—Cincinnati Tribune.

Bucklen's Arnica Salve.

The best salve in the world for cuts, bruises, sores, ulcers, salt rheum, fever sores, tetter, chapped hands, chilblains, corns and all skin eruptions, and positively cures piles or no pay required. It is guaranteed to give perfect satisfaction or money refunded. Price 25c. per box. For sale by L. W. Randolph, druggist.

SHIPS THAT CAN NEVER COME IN.

Oh, wondrously fair are the Islands of Rest—
Those islands we have never seen—
But we know they are smiling out there in the west,
Their valleys all glowing in green.
No cloud ever crosses this tropical sky,
And there is no sorrow or sin,
And snug in their harbors all peacefully lie
Our ships that never come in.

There dwell the fair faces our fancy may see,
With eyes of the tenderest blue,
That come in our slumbers to you and to me,
In dreams that can never come true.
We joyfully greet them, nor wish they were here
'Mid all the danger and din:
They are blissfully guarding the hopes we hold dear—
Our ships that never come in.

Nixon Waterman.

THIS OLD COUNTRY.

Good times or bad times, we're with this country still;
With her on the mountain tops, or slidin' down the hill!
Don't care how corn's a-selling, if cotton's high or low;
This old country, brethren, is the best one that we know!

Good times or bad times, we're with this country still;
Every time we feel her shake, we have a friendly chill!
Don't care how things is goin', nor how the tempests blow.
This here old country, brethren, is the best one that we know!

Good times or bad times, we're with this country still;
With her when we sow the grain, an' when we go to mill.
Don't care what's in the future, we'll whistle as we go.
For this old country, brethren, is the best one that we know!

Knew His Business.

Fair Sufferer—Doctor, are corns always caused by wearing shoes that are too tight?

Chiropodist—Not always, ma'am. That is what causes them in the case of your friend, Miss Biggins, across the way. Her feet was made to fit a No. 6 shoe, and she's a-trying to crowd 'em into a No. 4. Yours, ma'am, is produced by wearing too large a shoe, which makes wrinkles in the leather and causes friction agin the cuticle.—Chicago Daily Tribune.

The Soldierly Way.

The lady was seeking to be disagreeable to the young army officer.

"I suppose," she remarked, with a faint sneer, "that sometime in your career you have beaten a retreat?"

"I have madame," he admitted without a blush.

"Ah, indeed?" Will you tell me how you did it?"

"Certainly, madam. I did it by making an advance. That beats a retreat all to pieces."

How's This!

We offer One Hundred Dollars Reward for any case of Catarrh that cannot be cured by Hall's Catarrh Cure.

F. J. Cheney & Co., Props. Toledo, O.

We the undersigned, have known F. J. Cheney for the last 15 years, and believe him perfectly honorable in all business transactions and financially able to carry out any obligation made by their firm.

West & Truax, Wholesale Druggists, Toledo, O.

Walding, Kinnan & Marvin, Wholesale Druggists, Toledo, O.

Hall's Catarrh Cure is taken internally, acting directly upon the blood and mucous surfaces of this system. Price, 75c. per bottle. Sold by all Druggists. Testimonials free.

O.D.

AN IDEAL

AUTUMN TOUR.

NEW YORK, OLD POINT COMFORT, RICHMOND, WASHINGTON, BALTIMORE, PHILADELPHIA,

With time to spare for side trips, if desired. Skirting the sea coast for 18 hours in the beautiful fast new steamships of the

OLD DOMINION LINE

and returning leisurely by rail.

The normal climate of this section during the Fall and early Winter is delightful.

Tickets include HOTEL ACCOMMODATIONS at points named, as well as rail and steamer fares for the entire trip. Total cost, $32.00.

Write for particulars of this and other delightful trips to

Old Dominion S. S. Co.,

Pier 26, North River, New York.

W. L. Guillauden, Vice Pres. and Traffic Manager. 11 26 6m

ATTENTION!

NEUMAN BROS.,

POPULAR GROCERS.

You can always find the finest celery and vegetables, Holiday delicacies, Grapes, Oranges, Table Raisins, Grape Fruits and Nuts. All varieties of fancy table apples, the finest fruit. Remember their leader their own brand of maple syrup, the finest in the city, price reduced. One of their leaders, three jars strawberry jam for 50 cents.

M. M. DUNHAM,

Real Estate and Insurance.

7 East Front Street.

When the doctor orders medicine in the middle of the night for the sick one, what will you do—how will you get it? Remember that

E. J. RICHARDS,

Proprietor of the

Gem Pharmacy,

Corner 6th and Liberty sts.

Besides in the building and a night bell there is quickly answered.

PIANO BARGAINS

Vanderbeek & Sattels

desire to say that they have just received a fine lot of

New Pianos

of different makes which they will sell at prices never before offered. Among them are those wonderful

Behr Brothers Pianos

Also Behning & Sons.

They represent also the Knabe, Hazelton, Chickering and many others.

They offer an excellent

Steinway Grand, $350.

A great bargain. Call soon at

221 PARK AVENUE.

BOICE, RUNYON & CO.,

DEALERS IN

Lumber. Coal. Mason's Material. &c.

Our stock is under cover and we can always deliver dry stock. Agents for Adamant Wall Plaster. Orders solicited.

BOICE, RUNYON & CO.

Digestive Malt Extract Leggett's

YOU KNOW HIS CORNER.

Down Go The Prices

at U. B. Crane's reliable hat store. Men's heavy undershirts and drawers 25c, worth 50c; men's double back and front white shirts 37c, worth 50c; heavy winter caps 10 15 and 25c, regular price 35, 50 and 75c; sweaters $1 up.

U. B. Crane, Hatter and Furnisher,

120 West Front street.

WE HAVE GOT THOSE HAMS

YOU WERE ASKING ABOUT.

Hams	10¾c pound
Fine butter	25c pound
Lard	9c pound
New can peas	10c
3 cans new tomatoes	25c
2 pound citron	25
3 pound raisins	25
Granulated sugar	4½c

J. F. MacDonald, 180 East Front St.

Gold Watches Given Away!

Amos H. Van Horn, L't'd,

73 Market st., near Plane st., Newark, N. J.

Will give a Ladies' or Gentlemen's Gold Watch to every purchaser of $100 worth or more of CARPETS AND FURNITURE.

Parlor Suits.

We are now exhibiting a fine line of Parlor Suits, in covering of silk tapestry and brocatelle, at extremely low prices.

Bedroom Suits.

We are still selling a great many Bedroom Suits of the Hall & Lyon manufacture, noted for latest styles and lowest prices.

NOTE THE NAME AMOS BEFORE ENTERING THE STORE.

Carpets. Carpets.

At our store you will find a large stock of Velvets, Body and Tapestry Brussels, 2 and 3 ply Ingrains, sold at lower prices than anywhere in the State.

Parlor Stoves and Ranges.

Notwithstanding the warm weather, we are now selling a great many Parlor Stoves and Ranges, including the Famous Portland Ranges, on account of low prices.

Goods delivered free of charge to any part of the State. Easy terms.

88 Bank street is the number of our new storage building for Furniture. Cleanliness and low rates is our motto. Furniture moved with vans at reasonable rates. Telephone 580.

AMOS H. VAN HORN, Limited,

73 Market Street, nearest Plane street, Newark, N. J.

Schepflin, Schultz & Co.

STOP AND THINK

before you buy your Fall and Winter Clothing, and call to mind that we have a full line of

Men's, Boys' and Children's Goods

in Suits, Overcoats, Ulsters and Separate Pants. Don't fail to see our line.

SCHEPFLIN, SCHULTZ & CO.

Hotels and Saloons.

HOTEL ALBION,

OPEN FOR GUESTS

Park avenue and 8th street.

New Proprietor.

HENRY F. WINDHAM

ARLINGTON HOTEL,

SOMERSET ST. AND GREEN BROOK ROAD.

Regular and transient boarders. First-class bar and stables attached.

HOTEL GRENADA,

North Avenue.

Now open for the reception of guests, under the management of George and Wallace V. Miller. House has been thoroughly renovated and re-furnished throughout, and contains all improvements. First-class accommodations for families and the traveling public.

PURE

California Wines,

Port, Sherry and Catawba 30 cents bottle. The celebrated

Zinfandel Clarets,

25 cents to 50 cents per bottle at

E. P. THORN,

NO. 17 PARK AVENUE.

CITY HOTEL.

Plainfield, N. J.

COR. PARK AVENUE AND SECOND STREET.

J. E. BEERBOWER, Proprietor.

With stables attached.

IMPORTED WERZBURGER BEER

On draught at

CHARLES SMITH'S

Sample and Lunch Rooms, 4 WEST FRONT ST.

The Bartholomay, Rochester Pale, the Bavarian Dark and the St. Louis.

Ballantine's Ales also on draught The Indian Pale XXX Still Ale and Porter.

Madison Avenue HOTEL,

Madison Ave. and 58th St.,

NEW YORK.

$3 per day and up. American Plan.

Fireproof and first-class in every particular.

Two blocks from the Third and Sixth Avenue Elevated railroads.

The Madison and 4th Ave. and Belt Line cars pass the door.

H. M. CLARK, Prop.

Passenger Elevator runs all night.

W. E. CODDINGTON,

LAW OFFICES,

Corner Park avenue and 2d st. Solicitor and Master in Chancery. Notary Public.

WILLIAM A. CODDINGTON,

Attorney-at-Law, Master and Solicitor in Chancery, Commissioner of Deeds and Notary Public.

Money to loan. Collections promptly made.

OFFICE—No. 28 WEST FRONT ST.

WM. E. MCCLURE,

Counselor-at-Law.

Supreme Court Commissioner.

First National Bank Building.

Jones & Co., Excavators.

Cesspools and sinks thoroughly cleaned. Attention given to sanitary condition. Buildings, cellars, etc., disinfected. All work done under experienced manager.

JONES & CO.

Cesspools built

Finest Elgin Creamery Butter 25c. lb
Finest Dairy Butter.....22c. lb

V. L. FRAZEE,

151 West Front St.

Nickel-In Cigar.

Why pay 10c for a cigar when for 5c you can get one of the famous Nickel-Ins at Conover's, 25 Somerset st.

TRY DOBBINS'S CIGARS.

30 PARK AVE.

He Manufactures Them

VAN BUREN & TIMPSON,

Real Estate and Insurance

163 North ave., Opp. Station

60 Cedar street, New York City.

FISCHER PIANOS.

ESTABLISHED 1840.

Nearly 100,000 Now in Use.

RECEIVED HIGHEST AWARD, WORLD'S FAIR, CHICAGO.

EASY TERMS,—EXCHANGED.

Catalogue mailed on application.

110 FIFTH AVE., cor. 16th St., N. Y.

Hosiery

at a sacrifice. There is something in the way of a bargain continually appearing. Every week something to interest, something to attract and at bargain prices too. 50 doz. ladies Hermsdorf fast black stainless hose, double heel and toe, 6 pair for $1.10. Our competitors get 25c a pair for similar qualities.

Millinery!

Our prettily trimmed hats we are selling at "way down" prices; down to the lowest possible figure and there are not many of them. They embrace a variety of styles, colors and effects, combining beauty and cheapness, of a newness of style not seen elsewhere.

Velvets

silk faced, linen backed; sold elsewhere at 75c a yard. By the piece or by the yard at 49c, your choice of the following colors: tan, brown, gray, ecru, cardinal, garnet. Suitable for dress trimming sleeves, collars or any other purpose you can use them for.

LEDERER'S.

Newest effects in jewelry just received.

Corporation Notice.

CHARTER ELECTION.

Notice is hereby given that an election will be held in the several wards and districts of the city of Plainfield, on

Tuesday, the 4th Day of December,

next, at the following named places, for the purpose of voting for the following city officers at large, Mayor, City Assessor, City Treasurer, three Commissioners of Appeal, one member of the Board of Education, full term, and one member of Board of Education for three years, unexpired term, and from each of the wards a member of the Common Council, Justice of the Peace and a constable.

The polling places selected are as follows:

FIRST WARD

First election district at the real estate office of H. G. Adams, 197 North avenue; second election district at the office of Chase's machine works, 655 North avenue.

SECOND WARD

First election district at Vincent W. Nash's office, 313 Park avenue; second election district at Fred Hand's coal office, 929 South avenue.

THIRD WARD

114 West 6th street.

FOURTH WARD

First election district at 114 West 2d st; second election district at 207 Grant avenue.

Polls open at 6 a. m. and close at 7 p. m., with adjournment from 1 to 2 p. m.

The Boards of Registry and Election will meet at the places above named on Tuesday, Nov. 27 inst. from 1 to 9 o'clock p. m. for the purpose of correcting and revising the registry of voters.

Done in accordance with an act of the Legislature of New Jersey, entitled an Act to Regulate Elections, approved April 18, 1876, and amendments thereto.

J. T. MACMURRAY City Clerk.

Dated, Plainfield, N. J., Nov. 14 1894.

H. A. STILES,

of Leech, Stiles & Co., the Philadelphia Eye Specialists, formerly with

QUEEN & CO. —OF— PHILADELPHIA, SEND THEIR EYE SPECIALIST TO PLAINFIELD

Every Thursday.

He will be found at

No. 107 East Front Street,

Dunham's Real Estate Office

From 10 a. m. to 5 p. m.

TERRILL & COLE,

Undertakers and Embalmers

200 West 2d street,

Next to Trinity Reformed Church. First-class livery attached. Telephone 153. 11 26 y

Joseph E. Mosher, Agent for H. J. Hayden & Co., WAR CLAIMS ATTORNEYS, WASHINGTON, D.C. All claims put in our hands will receive prompt attention. Call at the Crescent Cigar Store for fine cigars

L. L. MANNING.

Marble and Granite Works

Cor. Central Ave. and Front st., opp. First Baptist Church.

Over 150 monuments and headstones to select from. Prices never so low.

JAMES E. BAILY,

97 Jackson avenue, Plainfield, N. J.

Trucking of All Kinds Done.

Two and four-horse vans and trucks. Particular attention given to moving furniture and pianos. Satisfaction guaranteed. 3 26 tf

Plainfield Packing House,

153 West Front Street.

Fresh hams	13c
Fresh shoulders	10c
Fresh pork	12c
Fresh sausage	12c
Scrapple	12c

Our own make of Lard guaranteed strictly pure in tubs and pails for family use.

Our sausage is guaranteed to be made from PORK ONLY, and the purest spices alone are used.

ULRICH & BLATZ, Props.

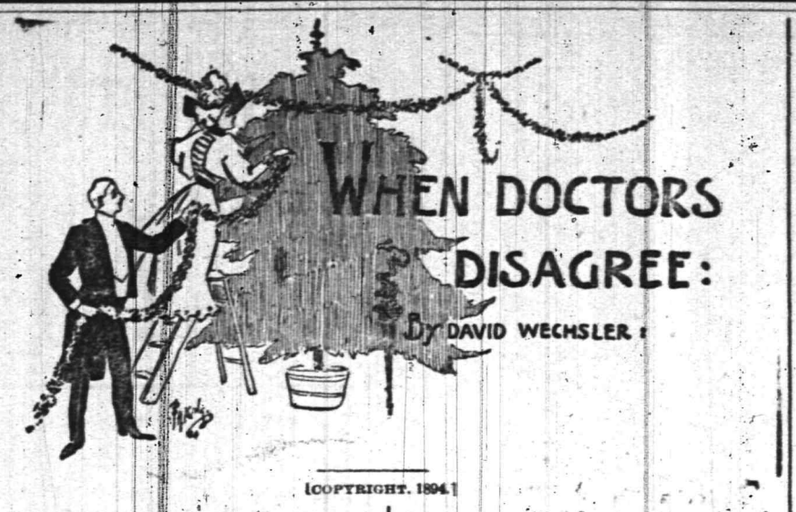

[COPYRIGHT, 1894.]

CHAPTER I.—DR. GLADE'S TREATMENT.

"Was that Miss Glade I saw driving away as I came in?" asked Maj. Passmore, removing his glasses.

"It was *Dr.* Glade," replied his sister.

"Doctor; fudge! The idea of calling a young woman fresh from college a doctor."

Maj. Passmore was a tall, gray-haired skeptic of sixty; his sister, Ruth, a shrinking little spinster of fifty.

"Well, what did she say? Is Connie any better?" asked the major, testily.

"Dr. Glade said she was making satisfactory progress."

"Progress! Hum! It's my belief she's getting weaker every day."

"Now, Roger, you know better."

"Now, Ruth, you will pardon my bluntness, but your simple faith in this Miss Glade is extremely childish."

"*Dr.* Glade has done her good," said Aunt Ruth, assertively.

"Not a bit. We have been at Hastings now a month; her cough has grown worse, her cheeks paler, she's more languid and indifferent and her appetite is entirely gone."

"It's taken time to comprehend her case."

"Rubbish! Dr. Lancewood understood her case, and it's my opinion you made a grave mistake when you left home and took the case out of his hands."

"Dr. Lancewood did nothing to benefit her; and, besides, he recommended Hastings."

"But not a female practitioner; who, I'm convinced, is letting her drift into consumption. So I've sent for Dr. Lancewood to come down."

"What will Dr. Glade think?"

"I don't care what *Miss* Glade thinks. Connie's life is in danger, and I sh'an't put up with this feminine nonsense any longer. I wrote to him yesterday, and asked him to wire when he could come down."

"Well, all I can say is, it's an insult to Dr. Glade. And if I were in her

"WHY, DR. GLADE, HOW COULD YOU KNOW THAT?"

place, I should throw up the case," said Miss Ruth Passmore, indignantly, as she left the room.

Maj. Roger and Miss Ruth Passmore, of Passmore Grange, Hampshire, were the guardians of their niece, Miss Constance Passmore, who had been ailing since the Christmas festivities. Dr. Lancewood, their local practitioner, had been unable to discover anything seriously the matter with the young lady, so that when Aunt Ruth suggested passing the month of March at Hastings, he readily admitted it might do her good. Constance Passmore was an heiress; a romantic, fragile blonde of twenty; being somewhat delicate, she had been a petted child; and nothing that wealth and devotion could procure had been denied her as a girl.

When Dr. Helen Glade took her case in hand, she was greatly perplexed how to prescribe for the symptoms. But gradually she began to see that it was an ailment seldom met with in hospital practice, while the remedy was not to be found in the Pharmacopœia. She prescribed a mild tonic, and applied her own personal sympathy until she had won the girl's confidence.

The morning that Maj. Passmore had been traducing her, Dr. Glade had diagnosed Connie's complaint and settled upon a decisive remedy.

Dr. Helen Glade was a graceful, self-reliant, pale-featured woman of twenty-six, with dark, glossy hair brushed as smoothly over her brow as its rippling tendency would permit. She said to Connie, on calling that morning:

"I think, my dear, I fully comprehend your case now. Little by little I have learned where you got the germs of the fever which is prostrating you."

"Where did I get it?" asked the invalid, languidly reclining on a couch.

"While decorating the Christmas tree, from your cousin."

"Oh Dr. Glade!" rising on her elbow, her transparent cheeks aflame.

"Pardon me, my dear, but a physician to be of any use to the patient must have her full confidence. Did you not feel the first symptoms then?"

"Yes, but more the night after," shyly.

"Which was Christmas; there had been a family party. For three days Cousin Walter had been very attentive. Am I right?"

Her patient nodded assent.

"On Christmas night, after having been all day very merry, facetious, and devoted, you found yourselves alone in the—the conservatory?"

"No, it was the library."

"Ah, the library. Yes, well?"

"I had been reading 'The Newcomes,' and I asked him if he had ever read it. And he said he had just finished it. Wasn't it odd?"

"It was. So he asked you how you liked Ethel Newcome?"

"Yes he did. How strangely you hit upon things."

"And he compared you to Ethel (only you were much prettier), and said: 'If you could only love him as Ethel did Clive, he would be the happiest fellow in the world.'"

"Why, Dr. Glade, how could you know that?"

"Mere conjecture, my dear. But that dear old 'Newcomes' is responsible for many an ill-starred romance in real life. And so you said you could, and you were engaged."

"No." Connie shook her head sadly

"Then, what happened—a quarrel?"

"Oh, no. When Walter spoke to Uncle Roger, he was in a great rage, and—and said he should never consent to it. Walter left the next day—and"—with a sob—"we have never seen each other since. And uncle won't let me mention his name."

Dr. Glade regarded her a moment reflectively, and then said:

"What is your cousin?"

"A medical student at King's college, London."

"His name is Walter—er—?"

"Walter Plyne. His mother was poor mamma's sister. Mamma's relations are all poor."

"Thank you, my dear, for your confidence. I can now prescribe for you, I hope, with more success."

The next day, when she called, Dr. Glade said to Aunt Ruth: "I should like Miss Connie to drive with me this afternoon. I find she wants rousing, and her mind diverting from the subject which I believe you know is depressing her."

"Yes, I know what you mean," said Aunt Ruth; "I wish she could forget it."

"I am comparatively at leisure from two until four in the afternoon, and I shall be glad of her company then."

That afternoon Dr. Glade and her charming patient drove along the sea front in her victoria. For some time the girl did not spontaneously respond to her companion's cheerful conversation; but as they were turning they met old Dr. Wrench driving with his new assistant. As they passed both gentlemen raised their hats.

Connie eagerly grasped Dr. Glade's hand, and asked: "Who was that gentleman?"

"Old Dr. Wrench and his assistant."

"But the other—it is Walter!" her cheeks suddenly aglow with warm pink tints.

"Your Cousin Walter?"

"Yes. Do you think he noticed *me?*"

"Oh, he must have done so, for he didn't notice me."

"He looked pale, didn't he?"

"I don't think so," said Dr. Glade, reflectively.

"And his mustache has grown longer."

"Has he got one? I didn't notice it."

"Oh yes, dark and curly. How long has he been with Dr. Wrench?"

"Only a short time, I believe."

"He must have obtained his degree."

"Certainly, or Dr. Wrench would not have engaged him."

"Oh, I'm so glad! For poor Walter has had such a struggle—it is so expensive—and the examinations so difficult."

For the remainder of the drive Miss Connie's animation was in marked contrast with her lassitude earlier in the day. The following afternoon, when Dr. Glade called, Aunt Ruth timorously said:

"Will you come into the library, Dr. Glade? My brother wished to speak with you about Connie."

"Yes," said Uncle Roger, when they were all three closeted together. "I—I wished to ask, Miss Glade, if you

"OH, WE KNOW EACH OTHER ALREADY."

would object to a consultation regarding Connie's case, with our family physician?"

"Certainly not," replied Dr. Glade, "but I really don't think it necessary."

"Possibly not," broke in Uncle Roger, brusquely, "but for my own satisfaction, I should prefer it."

"Oh, then by all means, let us have the consultation—for your own satisfaction"—replied Dr. Glade, with the faintest tone of irony in the last three words.

While driving that afternoon, Dr. Glade called at the hospital, and asked Connie to go with her to the children's ward, as there were no infectious cases, and it might interest her. To Connie's surprise, they found Dr. Wrench's assistant there, and, to her still greater surprise, he came up and greeted Helen as if he had known her some time.

"Permit me," said Dr. Glade, "to introduce you to a patient of mine; Miss Passmore, this is Dr. Plyne."

"Oh, we—we know each other," stammered the young man.

"Ha! then it is all the better. Will you kindly explain the ward to Miss Passmore, while I transact a little business with the matron. I know you will excuse me, my dear," with a knowing glance at Connie, and then Dr. Glade hastened away.

[TO BE CONTINUED.]

THE ENGLISH IDIOM.

Amusing Linguistic Experiences of a French Visitor.

A recent French visitor in this country was M. X., a man too talented and too well known to permit of the use of his name in this connection; for this is to set forth some of the difficulties he experienced in the pursuit of the English idiom. Indefatigable in zeal, when literal translation failed him, he resorted to logic; and when this led him into error, as it inevitably did, he depended solely upon his memory, and would often pause to search for a fitting phrase.

He witnessed a play that was a success, and the players were called before the curtain for applause. One actress in particular was applauded.

"She comes in for the lion's share," said a friend to M. X.

M. X. understood, and later attempted to use the same descriptive, but, his memory failing, resorted to translation. "And zis actresse—she come on for ze part of ze lion."

"Was it a trained animal show?" asked the listener.

On another occasion he was speaking of a call he had made on a friend who, he said, lived in a flats house.

"Flat house, you mean," he was corrected.

"Mais non," he persisted, having thought the matter out. "Flat house—zat ees flat on ze top. But flats house—zat has ze flats een eet. And zat ees where he lives."

Politics interested him. "Zey tell me," he said, "zat to obtain an appointment in zis cittie, one must half un drag. Non—zat ees not ze word; non drag—ah! I haf eet! Un pull! Zat ees necessaire."

It was when he ventured into American slang, however, that he found himself at sea without oars, sail or rudder. Some gamin had been rude to him on the street, and in describing the matter, he said: "And I gave heem a good cooking."

"What? A cooking?"

"I do not tink zat ees what I gave heem," he admitted, puzzled.

"A basting, perhaps," was suggested. "You thrashed him."

"Oh, non. I did not put hands on heem."

"Perhaps you scolded him—gave him a roasting?"

His face brightened. "Ah, zat I did, parfaitment. I gave heem a good rrroasting."

When he went back to France he was pained to leave his American friends, who had become dear to him. He declared that he would never miss an opportunity to see them.

"Eef ever I may see you again, I will do so, eef I must come from a very long deestance off. Or, as you Americans say so charrrmingly—even eef I must come from a way back. Zat shall be my pleasure—to come from a way back."—N. Y. Times.

How She Felt.

The woman had been cleaning house, and when she was tired enough to feel like throwing her best parlor chair at any visitor who might come, a book peddler presented himself.

"Madam," he began, "I have here—"

"Stop right there," she interrupted. "Have you a mother?"

"I used to have, madam."

"Have you a wife?"

"Yes, madam, and I'm trying to make a living for her, and I have here—"

"Stop there!" she interrupted again. "if a man came to her when she was as dead tired as I am and made matters worse by trying to sell her a book, what would you want her to do to him?"

"I should want her to buy his book as soon as she could and get rid of him, madam."

"Well," she snapped, "I'm glad I'm not your wife. Now, you get out of this, quick, or she won't have as poor an excuse for a husband as she already has," and he stood not upon the order of his going.—Detroit Free Press.

How They Struck Her.

People have long ceased to be surprised at any abnormal development of the sleeve, which seems to increase in size every season, but it is interesting just now to note how fashion has also attacked the neck—which is being muffled up with bandages, politely called "stocks," and then ornamented with full rosettes, large bows, bunches of material, etc., which to the uninitiated suggest a very bad throat of some kind. An old auntie from the country was present at a fashionable luncheon party given by her niece. She was a humorous old soul, and was seen to chuckle silently as she took in the assemblage. "What is it, Aunt Martha?" asked one of the family, desirous of drawing her out. "Land sakes! Mary Alice!" she exclaimed, "I had heard of the sleeves and expected to see them queer, but what do you 'spose is the reason that all of your girl friends have got the mumps?"—N. Y. Tribune.

In Days to Come.

"It's awfully lonesome at home, Mr. Nexdur, I thought I'd run over and see you a little while. Anything new?"

"No, except that my wife has joined a new club. That's where she is now. You won't mind, Mr. Nayber, if I keep right on washing the dishes? It's Patrick's evening out."—Chicago Tribune.

CURE THAT COUGH WITH SHILOH'S CURE. TAKE THE BEST. 50cts. and $1.00 Bottle. One cent a dose.

THIS GREAT COUGH CURE promptly cures where all others fail. Coughs, Croup, Sore Throat, Hoarseness, Whooping Cough and Asthma. For Consumption it has no rival; has cured thousands, and will CURE YOU if taken in time. Sold by Druggists on a guarantee. For a Lame Back or Chest, use SHILOH'S BELLADONNA PLASTER. 25c.

SHILOH'S CATARRH REMEDY. Have you Catarrh? This remedy is guaranteed to cure you. Price, 50 cts. Injector free.

Sold by all druggists. 8 14 y

DO YOU COUGH DON'T DELAY TAKE KEMP'S BALSAM THE BEST COUGH CURE

It cures Colds, Coughs, Sore Throat, Croup, Influenza, Whooping Cough, Bronchitis and Asthma. A certain cure for Consumption in first stages, and a sure relief in advanced stages. Use at once. You will see the excellent effect after taking the first dose. Sold by dealers everywhere. Large bottles 50 cents and $1.00.

EVERY HOUSEKEEPER SHOULD USE Cottolene

The new vegetable shortening. It meets the most exacting requirements, and is beside entirely free from the objectionable characteristics of lard, long known and long suffered. Now deliverance has come. With Cottolene, good cooking, good food and good health are all assured. But you must be sure you get COTTOLENE

and refuse all counterfeits

Beware of imitations made to sell on the merits and popularity of COTTOLENE. Refuse them all, and your grocer will then understand that you know exactly what you want. This will bring you satisfaction and save you disappointment.

Sold in 3 and 5 pound pails.

Made only by N. K. FAIRBANK & CO. CHICAGO, AND PRODUCE EXCHANGE, NEW YORK.

J. W. VAN SICKLE,

Dealer in all kinds of

Fresh and Salt Meats

GAME IN SEASON.

New No. 122., North Ave., Plainfield

Telephone 148 B. Orders called for and delivered promptly.

J. T. VAIL,

Real Estate and Insurance,

177 NORTH AVENUE.

Blue Stone Flagging, &c. 9 2 tf

H. DeMOTT,

With livery attached,

UNDERTAKER AND EMBALMER,

175 Somerset Street, Plainfield, N. J. 927

IF YOU WANT

Good Oats, go to W. J. Tunison. If you want good feed, go to W. J. Tunison. If you want good hay, go to W. J. Tunison. If you want good flour, go to

W. J. TUNISON.

REMOVAL.

I have removed my watchmaking and jewelry business from Park ave. to

142 North Avenue

Next to Walker's bakery, and shall be pleased to have my friends call.

CALEB DICKINSON

WM. D. THICKSTUN,

Real Estate and Insurance,

197 North ave. 10 1 tf

E. H. HOLMES,

DEALER IN

COAL and WOOD,

YARD—No. 208 Madison Avenue. Also office for coal orders with Woolston & Buckle, 145 South avenue.

Carty & Stryker

Groceries, Fruits and Vegetables.

CHEAP FOR CASH,

CENTRAL AVE. AND SECOND STREET.

If you will kindly favor us with your order, it will receive prompt attention.

Don't forget the place, corner Central avenue and Second street. 11 29 tf

Wall Paper

Put up

Carpets

Put down

WINDOW SHADES

Hung

Glass

Put in

Bicycles

almost given away

Glass, Paints, Oils, Brushes, Mouldings, Kalsomine, Stationery—almost everything in these lines.

EDWARD LOVE,

Corner North and Watchung aves.

—IS—

Your Bike Worth $2

Suppose it is stolen or lost, what protection have you? None of course. Why not, therefore, protect your wheel with us? We will for the sum of $2 for the first year and $1 for every year thereafter, protect your wheel against loss or theft. Should you lose your wheel we give you one to use for 30 days, and should we be unable to return you your wheel at the expiration of 30 days, we will give you a NEW machine of the make you lost.

THE WHEELMEN'S PROTECTIVE Co. New York.

W. H. Rogers, Agt.

408 WEST 5th ST.

All wheels bought from me will be insured free of charge for one year. 4 27 y

CUT ROSES, CARNATIONS AND VIOLETS

Flowers furnished for weddings, funerals, etc., in bunches, bouquets or design.

MILES,

Somerset st., Johnston's drive, terminus of electric railroad. 9 17 tf

J. M. HARPER, Agent,

Bargains in All kinds of

STATIONERY

411 Park avenue, Plainfield, N. J.

Gold Dollars for Fifty Cents.

NO BUT FULL VALUE.

C. E. MORSE, Painting and Paper Hanging, 37 Chatham street.

AN IDEAL FAMILY MEDICINE

For Indigestion, Biliousness, Headache, Constipation, Bad Complexion, Offensive Breath, and all disorders of the Stomach, Liver and Bowels,

R·I·P·A·N·S TABULES act gently yet promptly. Perfect digestion follows their use. Sold by druggists or sent by mail. Price 50 cents a box. Address RIPANS CHEMICAL CO., 10 Spruce St., N.Y.

RIPANS TABULES

Vanity

is a virtuous vice. The world is better for it. It makes men ambitious—and it makes women careful of their personal appearance. It doesn't take much money to keep well-dressed now-a-days. Cleaning or dyeing makes it possible to use soiled or faded garments. And there's where our ax comes in. We are in the Cleaning and Dyeing business. Our cleaner is ready, and our dyer has his fall shades mixed.

Ask for our little booklet "Re-Freshing Thoughts." It tells about cleaning men's clothing.

HILLIER & Co.,

175 North ave.

THE DAILY PRESS.

A. L. FORCE, Publisher and Proprietor.

WALTER IRVING CLARKE, Managing Editor.

PLAINFIELD, N. J., NOV. 28, 1894

CITY EDITION, 4 O'CLOCK.

THE SPOKESMAN OF THE PEOPLE

THE WEATHER.

For Tomorrow: Fair, Colder. Decidedly Northwest Winds.

A Lesson in Fairness.

(From The Elizabeth Journal.)

John T. Dunn told a Washington newspaper man on Thursday that he had had enough of political life, which is gratifying evidence that John has come to the opinion of the majority of the people in this district—Plainfield Courier-News.

It is always best to be fair, as The Journal is, before election as well as after; but it is generally supposed that after election is the time for generosity toward defeated candidates. The Courier-News doubtless intends to poke a little post-election fun at Mr. Dunn, but it certainly does him injustice. Mr. Dunn did not wait until after he was defeated to state openly that he had had enough of Congressional life to entirely satisfy him He said so before his term was half over; said so long before he was renominated; said so to the members of his own party and members of all other parties with whom he spoke He did not go away to Washington to make the announcement, he made it in this city, time and again. But Mr. Dunn was the logical candidate of his party; he claimed in accordance with party usage, a renomination as his party's approval of his course, and he received it, albeit after very strong opposition. It is only fair to Mr Dunn to state these things, for they are known to be facts by scores of people who have talked with Mr Dunn about his further political ambitions. Moreover he felt that he would not be reelected, for when before election a well-known sporting man proposed to bet on the results, Mr. Dunn advised him to do nothing of the kind, "for", he said, "the odds are too great against me".

PARTICULAR MENTION.

A delightful surprise party was given to Chester B. Dennis of La Grande avenue last night.

Wm. C. Smith and son will drive tomorrow to Matawan, Freehold and Spotswood, for a hunt of several days.

Arthur H. Serrell, a student at Lehigh University, is spending his Thanksgiving vacation at the home of his parents on Plainfield avenue.

H. S. Dederick, Jr., who conducts the Symphony free concert in Association Hall tonight, is a nephew of the late ex-Mayor Evans and was formerly a resident of this city.

Mr. and Mrs. Scott Foster of Seventy-second street, New York, and Mrs. Vanderbeek and Miss Laura Vanderbeek are the guests at the home of D. N. Greendyke, Mercer avenue. Miss Vanderbeek will serve as bridemaid tonight at the Murray-Tilney wedding.

Mrs. W. J. Luckey of W. Second street, who for several weeks has been suffering from a severe attack of rheumatism, is doing well under the care of Dr. D. C. Adams. Mrs. Luckey's mother, Mrs. Heidt of Kenoza Lake, N. Y., has been a faithful attendant during her illness.

EARLY INTELLIGENCE.

—Families and their guests are planning to take supper Thanksgiving night at the Y. M. C. A. Fair. The supper served last night was an exceedingly good one.

—You will need heavy-sole shoes tomorrow. In order to accommodate you, Doane & Edsall will keep their store open until 9:30 tonight. They will be closed all day tomorrow.

—In the Church of the Redeemer Thanksgiving Day services will be held at 10 a. m. Friday, St. Andrews Day, there will be celebration of Holy Communion at 10 a. m. and evening service at 8.

—All the Symphony concerts at the Fair are to be given in Association Hall, and not in Gymnasium Hall as the book states. They come directly after the children's entertainments, and are always free.

A Household Treasure.

D. W. Fuller, of Cansjoharie, N. Y., says that he always keeps Dr. King's New Discovery in the house and his family has always found the very best results follow its use; that he would not be without it, if procurable. G. A. Dykeman Druggist, Catskill, N. Y., says that Dr. King's New Discovery is undoubtedly the best Cough remedy; that he has used it in his family for eight years, and it has never failed to do all that is claimed for it. Why not try a remedy so long tried and tested. At L. W. Randolph's Drug Store. Regular size 50c. and $1 00. Our price 45c. and 90c.

THANKSGIVING REVERIES.

Here we are again at the old farm homestead in the Wabash valley and a few—alas, how few!—representatives of the now widely scattered family are seated at the long table in the old "living room," which is the dining room on the western farm. But the dinner is a composite affair. It shows that the old neighborhood is in a transition state between the conventional Thanksgiving dinner of the east and the "farmer's Sunday dinner" of the olden time.

Turkey? Well, that's as it happens. It is not indispensable. Chicken pie? Most assuredly. The grandchildren would consider themselves swindled if they dined at the old farmhouse and did not get chicken pie. And the "wishbones" must be kept whole at any cost. Boiled ham sliced cold is a sort of standby. Celery? Well, that's an eastern innovation, so to speak, and

AT DINNER.

outside of the towns and cities it is not common; but, of course, "our folks have it. "Pumpkin pie? Generally. Mince pie? Most assuredly. There wouldn't be real Thanksgiving without it. Then fruit and cheese. Homemade cider to start on, and at the close coffee, "made very strong and weakened down with cream and sugar." After that unrestrained fun for the children, cob pipes for the older men, cigars for the younger and smiles for everybody. Such is our Thanksgiving in these days in western Indiana.

The nights are deliciously crisp and cool and just long enough for a fellow to get all the sleep he wants. There are no gnats or mosquitoes or buzzing flies. In the deepest woods there is no danger of treading unawares upon a snake, the blue lizards have gone into winter quarters, the hornets no longer buzz from the big gray ball in the old apple tree, and the pesky yellow jackets are not in it.

J. H. BEADLE.

Numbers of napkin rings have appeared and seem to indicate some new demand. These are artistic, being bands of flowers irregularly disposed and evidently studied from nature.

New examples of the use of imperfect pearls have been observed in a gondola, the pearls being the hull and the canopy of colored gems. Another was a swan with a diamond, beneath which came the long neck and bill above.—Jewelers' Circular.

It Cures Disease.

Dr. David Kennedy's Favorite Remedy has been wonderfully successful in curing persons suffering from inflammation of the kidneys, catarrh of the bladder, enlargement of the prostrate gland, and in fact, every ailment of a urinary nature, has yielded to this great medicine.

—The drugstores will close tomorrow from 2 to 6.

—The children's entertainments at the Fair take place at 3 each afternoon.

—Thomas Schaeffer gave an admirable drum-major exhibition at the Fair last night.

—Extra street cars will be run from the Y. M. C. A. Building tonight. Last car, 11:36.

—The boys department of the Y. M. C. A. have a most ingenious art gallery at the Fair.

—The National Festivities will not be given in Association Hall tonight, but instead Ragan will lecture on the Rhine and Switzerland in Music Hall. Tickets, 50 cents.

"It is a pleasure to sell Chamberlain's Cough Remedy," says Stickney & Dentler, druggists, Republic, Ohio, "Because a customer after once using it, is almost certain to call for it when again in need of such a medicine. We sell more of it than of any other cough medicine we handle, and it always gives satisfaction." For cough, colds and croup, it is without an equal. For sale at Reynolds's Pharmacy, Park and North avenues. T. S. Armstrong, Manager

—The reading-room of the Free Public Library will be open Thanksgiving day from 9 until 12 a. m., from 2 until 6 and from 7:30 until 9 p. m. The art gallery will be open from 10 until 12 a. m., and from 2 until 4 p. m. It being a legal holiday there will be no circulation of books.

Shiloh's Cure, the great cough and croup cure, is in great demand. Pocket size contains 25 doses, only 25c. Children love it. Sold by all druggists.

Karl's Clover Root will purify your blood, clear your complexion, regulate your bowels and make your head clear as a bell; 25c., 50c. and $1. Sold by all druggists.

Captain Sweeney, U. S. A., San Diego, Cal., says: "Shiloh's Catarrh Remedy is the first medicine I have ever found that would do me any good". Price 50c. Sold by all druggists.

—The National Festivities in connection with the Y. M. C. A. Fair will be given twice both Thursday and Friday evenings. Tickets for these four performances are still on sale at Reynolds's Pharmacy.

—Thanksgiving exercises will be held tomorrow night in the Baptist Mission on East Third street. Rev. Hebert Randolph of Grace M. E. Church will make an appropriate address. It is also the intention to have special music.

How's This!

We offer One Hundred Dollars Reward for any case of Catarrh that cannot be cured by Hall's Catarrh Cure.

F. J. Cheney & Co., Props. Toledo, O.

We the undersigned, have known F. J. Cheney for the last 15 years, and believe him perfectly honorable in all business transactions and financially able to carry out any obligation made by their firm.

West & Truax, Wholesale Druggists, Toledo, O.

Walding, Kinnan & Marvin, Wholesale Druggists, Toledo, O.

Hall's Catarrh Cure is taken internally, acting directly upon the blood and mucous surfaces of this system. Price, 75c. per bottle. Sold by all Druggists. Testimonials free.

Day No. 2.

SOME PEOPLE GOT LEFT.

The people who didn't go to the "Fair" yesterday. Fortunately it isn't their last chance. There was a crowd there, however. Everyone had a good time And very few of those who were there yesterday will stay away today.

Will You Be There?

Don't Forget

The Fair will not be open Thursday until 5 o'clock.

The new building of the Y. M. C. A. Entrance on the corner.

Thanksgiving Rhyme and Reason.

Call me early, call me early,
If you want your Oysters prime.
For the Turkey's Thank-day dressing,
Oysters must be had in time
Now's the time to place your orders—
We fresh oysters get for you.
If you don't want turkey dressing,
Try our specials—fry or stew.
Housewives must be up and doing,
For the turkey must be ate,
And when served with Rogers's oysters
All will want a second plate.

Rogers, Superior Seafood, 232 West 2d Street.

Yes, Both Lumber and Coal.

The other day a friend asked "What, do you sell lumber as well as coal?" We have been advertising Coal all the time without saying a word about Lumber, but we want it understood that we also sell all kinds of Lumber and Masons' Material.

Coal delivered in bags.

Thorpe & Ivins,

301—311 Watchung ave.

FOR THE HOLIDAYS.

I offer to the public a large assortment of all kinds of Brandies, Port Wines Champagnes, Whisk ies, Sherry Wines, Cordials, Wines, Clarets, Imported Ginger Ale My celebrated Rochester and all imported Beers, Bass's & Smith's Ales and Guiness & Smith Stout at Wholesale Prices.

Don't fail to examine my stock.

FRANK LINKE,

227 West Front Street. 11 27 tf

In order to make room for a full line of Holiday Goods, I am selling Millinery Goods at greatly reduced prices. Some of the bargains are Trimmed Hats from 75c up, and double faced 3 inch satin ribbon in all colors at 19c a yard.

Mrs. L. Adams,

111 East Front st., Under 1st National Bank

The Plainfield Riding Academy

is open to the public and is prepared to give private or class lessons. Horses for hire by the day or week. Apply

STEPHENSON,
Riding Academy.

11 27 6

MAID HAPPY

She who buys her Dress Trimmings

AT PECK'S.

French Tissue for Fancy Work, Plain and Crinkled.

Large assortment of colors on hand at all times Forms for covering.

GLOVE, NECKTIE AND MOUCHOIR CASES, PHOTO FRAMES, etc., good assortment of WIRE FRAMES for lamp shades at lowest prices.

R. C. RAND, 140 West Front Street.

All-Wool Trousers,

$1.95

SEBRING, CLOTHIER,

Park Avenue, Packer's Block.

12 6 tf

NOW IS THE TIME

To order your winter supply of

COAL.

We have completed our large plant on South avenue and are prepared to supply you with the best quality of Lehigh in the market. Also

Bluestone Flagging and Curbing.

12 large barrels best kindling wood for $2.

Leave orders at office, 171 North avenue, opposite depot.

No. 2 Coal, $4 ton. M. POWERS & SON.

Residence, South avenue, near Berckman street. 5 29 tf

Fur Caps, Fur Gloves.....$1.25
Fur Carriage Robes.....$3.50
Horse Blankets, Baby Carriage Robes, Hats, Trunks and Bags.

E. M. LAING, 105 Park Avenue.

10 2 tf

Dress Goods Dress Goods

Every wise person knows what BARGAINS are when they see them. We invite the wise and good judges of goods to attend our sale of DRESS GOODS this week. Others offer special bargains in this line but we excel them in Prices. We are here to do Business and we intend to do it. There is no excuse for not having a new dress when BOEHM offers such Bargains. Look at the Prices of our Goods for this week.

5	pieces	of	Camel	Hair	Serge	54	inch	wide	20c	worth	35
7	"	"	Red	and Blue	"	38	"	"	25c	"	40
5	"	"	Storm	Serge	"	38	"	"	15c	"	27
5	"	"	Navy	Blue Flannel	"	54	"	"	62c	"	75

These goods will be sold at these Prices for one week only.

Housefurnishing Goods.

We are New in this line of Business but we are the Leaders of low prices. For this week we offer you the following specialties.

No. 7 Wash Boiler 75c so'd elsewhere for 90. Large size Colanders 7c worth 12.

We have the STAR HEATER, that is the name of the Heater. we are not using slang. Everyone knows what the reputation of this Heater is, also that they are worth $7.00, but we sell them for $4.75.

Coats and Capes.

We have just received a New Line of Plush Capes trimmed with Sable Fur. Our Price for this week $9.50 worth $12.00. If our coats do not fit to please you we will get one that will. We manufacture them ourselves and can have them made as we wish, more than others can say. Visit our Department and Price our Goods. It will cost you nothing.

Holiday Goods.

Of all descriptions in our Basement. We have just received an Elegant Line of Willow Baskets in all shapes. Watch for our ad on Holiday Goods next week. We will almost give them away. Visit our Toy Department in the Basement and Bring the Little Ones with you.

BOEHM'S, 113 WEST FRONT STREET.

EDSALL'S

Commercial Palace, Babcock Build'g

Open Wednesday Evening Until 9:30.

Thanksgiving Reminders
We can't supply YOUR TURKEY,

But we can furnish all the necessary utensils to make ready your Thanksgiving dinner, and at the right price.

Best sheet iron roast pans, large sizes, at 12. 13, 15 and 17c each.
Crown double roaster, self basting, at 59. 69 and 79c each.
Royal " " best made at 78, 89, 97c and $1.29 each.
Marion Harland coffee pots, none better, at 89, $1 09 and $1.29.
Ironstone china turkey platters at 25. 29, 39; 43 and 59 each.
Uncovered vegetable dishes at 10, 15, 17, 23 and 29c each.
Crystal glass celery dishes at 19 23 and 29c each.
Crystal cranberry dishes at 7, 15, 23 and 29c each.
Table tumblers at 36c 48c 59c and 69c per dozen and up.
Table goblets at 48c 59c 69c per dozen and up.
Claret glasses at 69c 89c 97c per dozen and up.

Table Linens. Table Linens.

Full 72-inch bleached table damask extra fine; for Thanksgiving week only 75c; regular price 98c.

8x10 table cloths, fringed; 15x15 doyles to match at $1.99 a set.
8x10 do and 15x16 doyles to match at $3.19 a set.
10x4 do, 16x16 doyles to match at $4.69 a set.
8x12 do drawn work 22½x22½, doyles to match at $5.99.
8x10 do hemstitched 22½x22½ at $6 19 a set
Come in and get your Saturday's needs at our SPECIAL LOW PRICES

Edsall's

These Damp, Cold Sidewalks Demand Heavy Soled Boots.

FOR WOMEN we are selling the patent cork soles, cork and cement filled, in calf skin, kangaroo, oil and bright dongola uppers

FOR MEN, cork and cement filled bottoms, black, tan and brown uppers, waterproof. We have in stock about 50 pair of old-fashioned cork soled men's shoes, the price last winter $5. $6 and $7 per pair. We have put them on our bargain table to clear out at $2.98 per pair. Come quick if you want a pair as they will not last long at this price.

DOANE & EDSALL.

THE TALK OF GOTHAM

RUBINSLEIN'S DEATH A BLOW TO AMERICAN MANAGERS.

Dr. Doyle Treats Upon an American Romance at a Dinner of the Lotus Club, and Says Some Very Pleasant Things. Other News of Interest.

Rubinstein's death will have the effect of shutting off a great many men who have been scheming vigorously and persistently for his service in this country for several years. The influences brought to bear on the great pianist last year from this side of the water were so strong that he eventually yielded a quasi consent to come over for another American tour. Nothing was officially sent out about it, but it was know generally that the combination which finally persuaded Rubinstein to undertake another tour in this country was largely dominated by Mr. Abbey and Mr. Steinway. The public had been without a great pianist since the time of the Paderewski furor, and the enormous sums of money taken in by the long haired Pole excited the managers of public amusements to such an extent that the world was practically scoured for somebody who could succeed Paderewski, or, at least divide the field with him. Mr. A. M. Palmer succeeded in finding a musician whose hair was almost as long as Paderewski's and he was brought out with a great flourish of trumpets, but Slavinski lacked in some way the charms of the gifted, red-haired Pole. Josef Hoffman, the boy pianist, whom Mr. Abbey brought out here when he was a little chap in knickerbockers, has grown to be a round-shouldered, mawkish young man, without personal charm and with no great ability as a player. Finally every manager who was after a pianist, and this included a very large number of people, settled down for a long chase after Rubinstein. It is said that the bait which materially assisted Messrs. Abbey and Steinway in their efforts to get him to come over to this country was the promise that the big Metropolitan Opera House company would produce Rubinstein's opera in a gorgeous and unprecedented style. The great pianist had no antipathy to Americans, but he dreaded the ocean, and that was his main objection at all times to a journey to this country.

At a recent dinner tendered Dr. A. Conan Doyle, the English novelist among other good things, had this to say about a feature of America which we had evidently lost sight of: "I have heard even Americans say that life is too prosaic over here; that romance is wanting. I do not know what they mean. Romance is the very air they breathe. You are hedged in with romance on every side. I can take a morning train in this city of New York, I can pass up the historic and beautiful Hudson. I can dine at Schenectady, where the Huron and Canadian did such bloody work; and before evening I have found myself in the Adirondack forest, where the bear and the panther are still to be shot, and where within four generations the Indian and the frontiersman still fought for the mastery. With a rifle and a canoe you can glide into one of the back eddies, which have been left by the stream of civilization. I feel keenly the romance of Europe. I love the memories of the shattered castles and the crumbling abbey; of the steel clad knight and the archer; but to me the romance of the redskin and the trapper is more vivid, as being more recent. It is so piquant also to stay in a comfortable inn where you can have you hair dressed by a barber, at the same place where a century ago you might have been left with no hair to dress. And no less wonderful are those Western cities, which, without any period of development, seem to spring straight into a full growth of every modern convenience, but where, even among the rush of cable cars and the ringing of telephone bells, one seems still to catch the echoes of the woodman's axe and of the scout's rifle. These things are the romance of America, the romance of change or contrast, of danger met and difficulty overcome, and let me say, that we, your kinsmen; upon the other side, exult in your prosperity, and it is those who know British feeling—true British feeling—best, who will best understand how true are my words. I hope you don't think I say this or that I express my admiration for your country merely because I am addressing an American audience. Those who know me better on the other side, will exonerate me from so unworthy a motive.

The general style of abuse to which Superintendent Byrnes has been subjected of late makes curious reading when it is compared with the elaborate and extravagant encomiums which have been lavished upon this public officer during the past decade. The saying "that a prophet is not without honor save in his own country" can find no truer illustration than is furnished by the names of Edison and Byrnes. Everywhere abroad the two names are widely known where the names of our statesmen and millionaires sound strange. Edison, who is a very modest man, was very much astonished during his recent trip in Europe at the honors which were showered upon him, and Byrnes would probably have a similar experience.

ROGER LEWIS.

More Care for Colds.

Catching cold is as easy as falling off a log, but it is not necessary to keep it caught. With the cold comes the consciousness of possession. Then is the time to begin the cure. The first requisite is higher temparature. Turn on the heat, cover up warmly, take a lively walk, go through little exercise, drink a cup of hot tea, milk, lemonade, chocolate or anything but alcohol to promote perspiration; if it is possible to get to sleep in a blanket or two the cold will be over in an hour. Another cure is to take five or ten grains of quinine and a hot drink on retiring and sleep in a woolen gown; on rising take another five grain pill one half hour before meals. If the diet is laxative in character 30 grains of quinine used this way with an ounce of common sense will cure the biggest fresh cold.—Westchester Local News.

An Old Complaint.

"How is your wife?"

"Um—her head has been troubling her a good deal this year."

"Sick headache?"

"Not exactly. She keeps wanting a new hat every four weeks."—Il Corriere del Bagni.

Understood Him at Once.

Mr. Gamble—Would you like to take a chance in a lottery, Miss Overage?

Miss Overage (blushingly)—This is so sudden, sir!—Yonkers Statesman.

THE CZAR AND HIS BRIDE.

Characteristics of the Czarina. She Has Cosmopolitan Ideas.

The young lady who is now Czarina has been one of the most democratic princesses in Europe in the selection of her playmates and friends.

Questions of rank have not influenced her, and few of the young women who have been her intimates at Darmstadt belong to aristocratic circles. She has invariably selected them for their own sterling merits. She is fond of simplicity and dislikes pomp and parade. She likes home life, and among her pet accomplishments is the art of plain stitching.

Princess Alix has brains and reads

THE CZAR AND CZARINA OF RUSSIA.

many historical works and books of travel—she doesn't care for novels. She is a good linguist and has made such progress with the crabbed Russian language that she already talks it with tolerable fluency. Her manner is simple, dignified and gentle, and her expression is pensive, even melancholy. To the fact that her health has never been very strong this expression is probably due. A great deal of nonsense has been printed about her rumored disinclination to marry the young Russian ruler; but it may be taken for granted that even if there is not yet much sentiment in their regard there is hearty liking and respect.

THIS IS A CAPITAL STORY.

How Helena and Anaconda Struggled to be Montana's Capital.

In a recent editorial the New York Sun had this breezy account of the attempt of the Montana Anaconda to swallow Helena's capital honors:

The defeat of the Anaconda millionaire who spent a half of one of his millions at the recent election in trying to make the city of Anaconda, of which he is the chief owner, the capital of the State of Montana, has made Helena, the successful rival of Anaconda, delirious with joy. The millionaire had hired flaming orators and the best of brass bands to sound the glories of Anaconda, and they had made the whole State ring. He "retained" half the lawyers in Montana to prove that Anaconda was the political, if not the geographical, centre of the State. He started newspapers to boost it up, and circulated them by the cart load at his own expense. The excitement was tremendous, and shouts of "Anaconda" were heard from the Bitter Root Mountains to the Little Missouri River.

The men of Helena were in despair for a time; but at last they adopted the enemy's tactics, raised an anti-Anaconda fund, hired pro-Helena orators and bands, and loaded all the procurable Helena wagons with anti-Anaconda newspapers. Never before was there such an uproar in the Stubtoe State. Nobody seemed to care anything about the candidates for Congress and the Legislature, or about Democracy or Republicanism. The overshadowing issue was the Stubtoe capital. At the election the dude city of Helena won the day against the slouch-hat city of Anaconda.

We are satisfied. Helena is thrice as big as Anaconda. Helena's pretty houses are better than Anaconda's unpainted shanties. Helena has three or four nabobs to Anaconda's single millionaire. Helena has been the capital of Montana ever since it became a State five years ago. The name of Helena is as romantic as that of Anaconda is hideous. Let Helena hold the honors of Montana's capital.

Sybil's Soliloquy.

Sybil Graydon was wrapped in thought. She had some other wraps on; but they were usual with her, while the thought was extra. She was thinking of Benson Lane and Jack Stockton, and this is what she thought: "Now, Benson is a beautiful dancer, and he is absolutely au fait at parties or at any kind of fashionable entertainment; but he can't play football, and says it is a rough, nawsty game. Jack is the best guard in the country, but he can't dance any more than a hippopotamus. I know I could never teach

Benson football, and I doubt whether I could educate Jack up to dancing—and there is the quandary. If one could do both, it would be easy to choose between them; but as it is, it is hard, very hard, and I really don't know what to do with them. Perhaps, however" (and here an extra gleam of intelligence brightened her violet eyes), "it would simplify matters somewhat if one or the other would propose."

And the chances are a hundred to one, and no takers, that it would.

Possibilities of Texas.

Deleware is not a densely populated State, but were Texas as thickly peopled her population would be about 25,000,000. Were Texas as numerously peopled as Massachusetts her population would exceed by 10,000,000 the total population of the United States according to the census of 1890. More impressive still, if Texas were as densely populated as Rhode Island her population would be more than 83,000,000.

"Jaggs, did your speeches on the stump against the income tax have any effect?" "Did they? Well, I guess yes. The commercial agencies raised my rating twice."—Detroit Tribune.

VOLUNTEERED

A responsible citizen writes us: "Also send another bottle of REYNOLDS'S DISINFECTANT; we are quite sure it is more efficacious than ——'s" The air of the sick room is perceptibly better since using it. (Signed) respectfully yours, X. Y. Z A volunteer testimonial like that is very gratifying, and we have many such. REYNOLDS'S DISINFECTANT stops decay and kills bad odors without making worse odors; is equal to any and cheapest of all: QUART BOTTLES 25c. Invented and made only at REYNOLDS'S PHARMACY, Park and North aves

Martine's Public Spirit.

Pipe-laying on Woodland avenue was completed by the sewer contractors about noon today and the men will be transferred at once to East Ninth street, working from Third place to Watchung avenue, to Richmond street, to Putnam avenue, connecting with the sewers already laid in the latter street.

As a large amount of water is anticipated a six inch underdrain will be laid, emptying into Cedar brook at Third place, James E. Martine having kindly given permission to lay the drain across his property.

BY THE WAY.

—Kagan tonight.

—Monte Scott won second prize in the one-mile scratch, class B, in Madison Square Garden, last night.

—Uniformed firemen with extinguishers are stationed through the Y. M. C. A. Building during the Fair.

—Thanksgiving service will be held in Hope Chapel Thursday morning at 8:45. Service will close promply at 9:30.

—This afternoon an elegant assortment of candies fresh from Huyler's was received at Leggett's Pharmacy.

—A team from the Orange Y. M. C. A. will compete with the home team at basket ball in the gymnasium tonight at 8.

—It is said that Peck has ordered a new doorstep for his cosy front door. He expects to need it after his great dress-trimmings sale.

—The High School basket ball team played their first game last evening with the High School scrub team and defeated them by the score of 18 to 0.

—Howell Division, Sons of Temperance, will celebrate their thirtieth anniversary Tuesday evening, Dec. 11. It is expected that all the Grand Lodge officers will be present.

—The Sons of Temperance society of Scotch Plains will give a lunch-box sociable next Tuesday evening. Howell Division, Sons of Temperance, of this city, will attend in a body.

—Samuel Corrigan, carrying on business under the name of the Pacific Mail Tea & Grocery Co., in New York city, Yonkers, Westport, Conn., Plainfield, East Front street, next to Leggett's, and Somerville, assigned yesterday to Henry A. Keppel, with preferences.

—Love's building, corner North and Watchung avenues, was thought to be on fire, by the volume of smoke pouring out of a chimney, early last evening. Chief Doane was notified, and, gaining admittance to the building, made a thorough investigation, but could find no trace of fire.

Official Visit.

Minerva Temple, No. 4, Rathbone Sisters, received an official visit from Supreme Deputy Mrs. Morrison last evening, and the Sisters had an enjoyable time. During the evening applications for six new members were received, and later on excellent refreshments were served to all.

Mrs. Morrison was very much pleased with the progress of the Rathbone Sisters, and commended them for their work.

Did You Ever

Try Electric Bitters as a remedy for your troubles? If not, get a bottle now and get relief. This medicine has been found to be peculiarly adapted to the relief and cure of all Female Complaints, exerting a wonderful direct influence in giving strength and tone to the organs. If you have loss of appetite, constipation, headache, fainting spells, or are nervous, sleepless, excitable, melancholy or troubled with dizzy spells, Electric Bitters is the medicine you need. Health and strength are guaranteed by its use. Large bottles only 50 cents at L. W. Randolph's Drug Store.

WANTS AND OFFERS.

Advertisements under this heading, 1 ct. a word, each insertion. (Less than ten words, ten cents.) Cash must accompany ads.

FOR SALE—Handsome Chicago Cottage Organ at bargain. Chas. E. Peek, 435 East 6th street. 11 26 3w

WANTED—Situation as cook or waitress by Swedish girl. Apply at present employer's, 168 Grove st. until Saturday. 11 28 2

WANTED—Man to drive and take care of horses and make himself generally useful in a grocery store. Love Bros., 245 West Front st.

WANTED—A housekeeper for gentleman and son; middle-aged woman. A. Corwin, Intelligence office, 315 Park ave. 11 28 2

LOST—Neck check strap, on Front st. between Watchung avenue and Plainfield avenue bridge. Suitable reward for recovery. Dr. Boone.

FOR SALE—Antique grandfather's clock; English oak, elaborately carved; brass face, silver dial; an ornament in any gentleman's mansion. To be seen at 317 Stebbins place, one minute from fourth street car depot. 11 24 7

TWO sets of light double harness and two sets light single harness for sale Address C., care Press. 11 27 3-t w s

WANTED—A good cook and laundress with references at 219 Hillside avenue. 11 27 2

TO LET—Furnished rooms with board, also parlor floor. 5 LaGrande ave 11 27 2

WANTED—By an experienced nurse, care of elderly people preferred; terms moderate; monthly nursing $8 per week; willing to assist in household duties; recommends from the best physicians or can refer you to former patients. Address or call No. 5 Grove st. 11 27 tf

$25,000 TO LOAN on gilt edge Plainfield mortgages. Reed & Coddington, att'ys. 11 14 tf

ORGAN for sale, in fair condition; handsome case; low for cash; $50 in installments. Apply at this office. 11 21 tf

Harper's Weekly

In 1895

Harper's Weekly is a pictorial history of the times. It presents every important event promptly, accurately, and exhaustively in illustration and descriptive text of the highest order.

The manner in which, during 1894, it has treated the Chicago Railway Strikes and the Chino-Japanese war, and the amount of light it was able to throw on Korea the instant attention was directed to that little-known country, are examples of its almost boundless resources. Julian Ralph, the distinguished writer and correspondent, has been sent to the seat of war, and there joined by C. D. Weldon, the well-known American artist, now for many years resident in Japan, who has been engaged to co-operate with Mr. Ralph in sending to Harper's Weekly exclusive information and illustration.

During 1895 every vital question will be discussed with vigor and without prejudice in the editorial columns, and also in special articles by the highest authorities in each department. Portraits of the men and women who are making history, and powerful and caustic political cartoons, will continue to be characteristic features. This Busy World, with its keen and kindly comment on the lesser doings of the day, will remain a regular department.

Fiction. There will be two powerful serials, both handsomely illustrated—The Red Cockade, a stirring romance of olden days by Stanley J. Weyman, and a novel of New York, entitled The Son of His Father, by Brander Matthews—several novelettes, and many short stories by popular witers.

SEND FOR ILLUSTRATED PROSPECTUS

The Volumes of the Weekly begin with the first Number for January of each year. When no time is mentioned, subscriptions will begin with the Number current at the time of receipt of order.

Cloth Cases for each volume, suitable for binding, will be sent by mail, postpaid, on receipt of $1.00 each. Title-page and Index sent on application.

Remittances should be made by Post-office Money Order or Draft, to avoid chance of loss.

Newspapers are not to copy this advertisement without the express order of Harper & Brother.

HARPER'S PERIODICALS.

Harper's Magazine,	one year,	$4 00
Harper's Weekly,	"	4 00
Harper's Bazar,	"	4 00
Harper's Young People,	"	2 00

Postage Free to all subscribers in the United States, Canada and Mexico.

Address HARPER & BROTHERS. P. O. Box 959, N. Y City.

MUSIC HALL,

Isaac C. Varian, Sole Lessee and Manager.

THANKSGIVING DAY FEAST **Nov. 29.**

A TRIP TO TURKEY.

A farcical operetta by J. W. Kelly. Special scenery, costumes and orchestra.

30 Artists 30

Prices 35, 50, 75 and $1.

Reserved seats now on sale at box office. Open daily from 8 a. m. to 6 p. m.

MUSIC HALL,

Saturday, DEC. 1.

In all of its Superlative Excellence. The Master Work of Spectacular Romances.

The Black Crook.

In Four Acts and Sixteen Tableaux, written by the late Chas. Barras. 2 Bewitchingly Lovely Premiers 2. A Quartette of French Quadrille Dancers. 60 Exceptionally Beautiful Coryphees. Car Loads of Sumptuous Scenery. Tons of Masive Armor. 3 Grand Ballets 3. A host of European Specialties. Hundreds of Parisian Costumes. The Positively Unexcelled Transformation Scene.

Prices 35, 50, 75 and $1.00. Reserved seats now on sale at box office. Open daily from 8 a. m. to 6 p. m.

TAXATION.

Official Notice.

The Commissioners of Appeal in cases of taxation for the City of Plainfield, will meet in the Council Chamber on the 4th Tuesday in November (the 27th inst.) and sit from 2 o'clock p. m until 5 o'clock p. m., or longer if found necessary, to dispose of all cases submitted to them for consideration

W. C. Ayers,
Jeremiah Manning,
J. F. MacDonald,
Commissioners.

Dated Plainfield, N. J., Nov. 16, 1894. 11 16 9

H. H. SHUTT,

PHOTO ENGRAVING,
181 NORTH AVENUE.

L. PAOLI & CO.,

Fruits, Confectionery, Temperance Drinks, Segars, Etc.,
128 NORTH AVENUE.

FRESH ROASTED PEANUTS EVERY DAY, 10 CENTS A QUART.

I take this method of informing my friends and the public in general that I am again in business at the old stand. I solicit your patronage. Store will close at sundown on Friday and open at sundown on Saturday night. 9 1

Take a Trip Abroad,

and Through the West.

ROUND TRIP TICKET, 75 CTS.

Excursions Superbly Conducted by the Prince of Travel-Tellers,

H. H. Ragan.

Nov. 28, Thanksgiving Eve,

The Rhine and Switzerland.

December 8,

The Yosemite and the Yellowstone.

Starts from Music Hall at 8 p. m. Seats on sale at Leggett's Pharmacy, Saturday, Nov. 24.

Course Tickets 75 Cents.
Scholar's Course Tickets 50 Cents.

Single lecture, 50 cents; scholar's single ticket, 35c.

The Two Van's

OF PLAINFIELD.

Children's Camels Underwear at less price than Cotton.

Sizes—	18	20	22	24	26	28	30	32	34
Prices—	14	18	22	26	30	34	38	42	46

Boys Gray Shirts and Drawers 25c.
Gents Gray and White Shirts and Drawers 39c, 50c, 75c, $1.00, $1.25
Ladies Vests and Pants 39, 50, 75c, $1.
Ladies Natural Wool Underwear $1, $1.25.
Ladies Fine Camels Hair Underwear $1.60.

Geo. L. VanEmburgh & Son. Babcock Building.

This cut represents the

Eighmie Shirt.

It is the best fitting Shirt in the world. I have so much confidence in this Shirt, would like to meet some one it would NOT fit.

Are you the one?

G. A. HALLOCK,

209 West Front st.

Gavett's.

New novelties in China and Glass.

Fine China to hire.

Gas Fixtures and Lamps.

Gas Fixtures and Lamps refinished.

Next to Post-office.

You can always tell a good thing when you see it imitated. Don't you think it will pay you to trade at the store that others try to follow? And how closely they imitate Plainfield's leading store. It makes our business grow.

COAT DEPT—Are you thinking of buying a new Coat or Cape for yourself? If so, don't buy until you see what good ones we are offering at prices that will interest you.

$1 98

Buys a Comfortable of our own make. They are made of fine twilled Silkoline and filled with pure white cotton $1.75 for fine home-made cheese cloth quilts.

HOSIERY—

We have the name of selling the best Hosiery made and selling it lower than all others

Children's Lisle thread hose, Hermsdorf dye, all sizes, 19c.

69 CENTS

Is all we ask for the Norfolk and New Brunswick ladies' ribbed vests. Wool they are, regular price 98c.

23 CENTS

Is what we ask for a fine Cashmere Glove. Same as you usually pay 35c for.

GENTLEMEN,

Its worth your while to examine those bargains in Socks. The prices are just half what you usually pay.

FOR THANKSGIVING

You will probably want new table linen and napkins. Take advantage of our special sale. The prices are in your favor.

Another case of those white cotton blankets 49c pair.

Lot of raw silk wash rags 2c each.

7 CENTS.

The Japs never made them for 7c, but that's all we ask for those Japanese tea pots. Gold banded cups and saucers 10c each.

We are always advertising good things at low prices. It's what the people are looking for these days.

WHITE,

of Plainfield.

Fred Endress,

Dealer in all kinds of

CHOICE MEATS

Jersey pork and poultry a specialty.
203 LIBERTY STREET.

Before buying, see our line of

HEATING STOVES

AND

RANGES.

Hardware, Plumbing, and Sheet Metal Work.

A M GRIFFEN,
119 East Front st.

N. E. KING,

High Grade Portraits

In Crayon, Pastel and Water Colors.

483 Lexington ave., Brooklyn, N.Y.

Refers by permission to John A. Thickstun, L. B. Woolston, J. L. Blackford, L. W. Randolph, A. L. Force. Further information at the drug store of L. W. Randolph or office of The Daily Press, where specimen of work can be seen. 11 20 tf

TAKE THE TIME

to look over the following list carefully; then go to

PUTNAM & DE GRAW.

Astrachan band trimming, black Coney fur trimming, black jet and silk trimming, leggings for children and ladies, fascinators all colors and prices, down pillows and head rests, ladies' and children's fast black hosiery 10c up, boys' heavy fast black double knee hose for 18c, comfortables (our own make) extra heavy and large sizes, very low in price; boys' shirt waists 25, 50c and $1; umbrellas, gloves, jewelry, handkerchiefs, the best in the market for 5c; ladies' white embroidered handkerchiefs for 34c, worth 50c; ladies', gents and children's underwear all styles and prices; men's blue flannel shirts.

210 West Front Street.

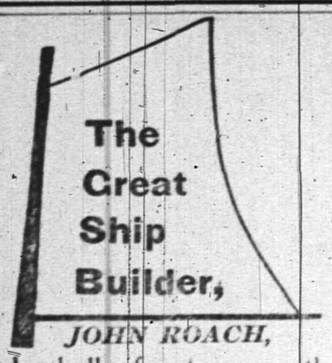

JOHN ROACH,

lived wholly for two months on Bovinine.

His son Stephen says, "As solid food was totally precluded, we feared my father's strength would fail rapidly, but, to our surprise,

BOVININE

The Original Raw Food

supplied every need of the system, it being in a palatable, highly condensed form, and easily digested—alone it was enabled to sustain my father's strength for two months."

As a food for the sick, invalids, and infants, Bovinine is indispensable.

25,000 physicians endorse it.

Sold by all druggists.

THE BOVININE CO., NEW YORK.

A LADY'S TOILET

Is not complete without an ideal

COMPLEXION POWDER.

POZZONI'S

Combines every element of beauty and purity. It is beautifying, soothing, healing, healthful, and harmless, and when rightly used is invisible. A most delicate and desirable protection to the face in this climate.

Insist upon having the genuine.

IT IS FOR SALE EVERYWHERE.

W. L. DOUGLAS $3 SHOE IS THE BEST. NO SQUEAKING.

$5. CORDOVAN, FRENCH & ENAMELLED CALF.
$4. $3.50 FINE CALF & KANGAROO.
$3.50 POLICE, 3 SOLES.
$2.50 $2. WORKINGMENS EXTRA FINE.
$2. $1.75 BOYS' SCHOOL SHOES.
LADIES.
$3. $2.50 $2. $1.75 BEST DONGOLA.
SEND FOR CATALOGUE.
W. L. DOUGLAS, BROCKTON, MASS.

You can save money by purchasing W. L. Douglas Shoes,

Because, we are the largest manufacturers of advertised shoes in the world, and guarantee the value by stamping the name and price on the bottom, which protects you against high prices and the middleman's profits. Our shoes equal custom work in style, easy fitting and wearing qualities. We have them sold everywhere at lower prices for the value given than any other make. Take no substitute. If your dealer cannot supply you, we can. Sold by

A. WILLETT.

7,2 5m—and

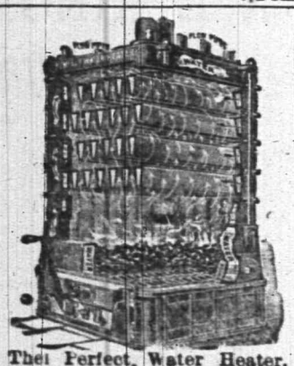

The Perfect Water Heater.

DAVID T. KENNEY.

PRACTICAL PLUMBER.

SANITARY APPLIANCES.

193 North Ave., opp. Railroad Station.

Hot water boilers, warm air furnaces; extensive stock of goods displayed. Porcelain bath tubs, water closets and washstands. Perfect ranges, boilers and furnaces a specialty. Est mates furnished 3 15 t

E. A. HUMMER. E. B. MULFORD.

Hummer & Mulford, VARIETY MARKET,

Meats, Fruits, Vegetables, Poultry, Eggs, Etc.,

220 PARK AVE., PLAINFIELD, N. J.

Telephone call, 29 A.

Goods delivered to any part of the city free of charge. 4 11

Horses Clipped

At D. S. Roberts's Livery.

Experienced clipper. Quick and satisfactory work. 10 27 m

CLEANER COAL.

L. A. Rheaume, Ag't.

50 BROADWAY, cor. 4th ST.,

Invites the public to inspect the operation of his newly added steam, vibrating mechanical screen for nut coal, which he confidently believes enables him to deliver cleaner coal than is possible by any other method of screening.

UPPER LEHIGH AND HONEYBROOK COAL, in best qualities and various sizes carried in stock.

ROUGH AND DRESSED LUMBER.

He would also announce recently increased facilities, for *TURNING and SCROLL SAWING* and is prepared to execute orders for the same in the best manner at short notice. 6-18-tf

LI HUNG CHANG FALLEN

Compelled To Give Up the Viceroyship of China.

Having Lost All of His Decorations He Now Relinquishes His Office and May Yet Lose His Head—Gone To Meet His Successor—Progress of the War—Pekin Is in Danger.

Shanghai, Nov. 28.—Li Hung Chang has fallen. Stripped first of his peacock feather, then his yellow jacket, the red hat and a lot of other things, he must now give up the viceroyship.

A despatch from Tien-Tsin says that Li Hung Chang has departd for Pao-Ting-Foo, where he will surrender the viceroyship to Liu-Kun-Yi.

A portion of the Japanese force has been withdrawn from Port Arthur, probably to take part in a movement on Talien Wan. The British warship Daphne has left the fleet at Chee-Foo for Tien-Tsin, taking with her a guard of fifty marines.

Merchants of New-Chang, fearing looters, are reshipping merchandise to Shanghai. Chinese troops are disembarking at New-Chang from a foreign vessel.

It is expected in Chee-Foo that Wei-Hai-Wei will be captured early in December. Refugees from Port Arthur are arriving here.

It is said that Col. Von Hanneken was first designated to assist Port Arthur, and that the Chinese plan was altered to enable him to organize the defence of Shan-Hai-Kwan.

This is an immensely important position, inasmuch as it is the point of departure from the coast to the high road to Pekin. It is believed that his labors have made the city impregnable.

It is stated in Chee Foo that 400 Japanese were killed at Port Arthur and that the victors found the mutilated corpses of a number of fellow-countrymen who had been captured. The Chinese do not regard the capture of Port Arthur as decisive. They rely upon the winter to check any further advance of the Japanese until the end of March.

Yokohama, Nov. 28.—Mr. Detring, chief of the Chinese customs at Tien-Tsin, who was sent to Japan to arrange the terms of a peace, has arrived at Kobe and has asked Prime Minister Ito to grant him an audience.

A correspondent in Tien-Tsin says that the railway to that place from the coast is daily overloaded with refugees. The alarm is caused chiefly by retreating or disbanded soldiery.

Many have joined the permanent banditti, who now are a dagerous body since their chief tersor, Tso, was killed at Ping Yang. Robbery is prevalent beyond the Great Wall and is extending within the Wall. All traffic is suspended.

The peasants have implicit faith in foreign protection and ask only the nearest way to an English settlement.

London, Nov. 28.—A despatch from Che-Foo says that the United States cruiser Baltimore entered Port Arthur on the 25th. Six of her officers made an inspection ashore, but were permitted to send only official despatches to Washington.

Regarding the battle at Port Arthur it says: After the capture of the third pass the Japanese were fourteen miles from Port Arthur in a cultivated valley two miles square, forming a good battle-ground. On the 19th the Chinese sent two columns inland. The Japanese fired a few shells and then retired. The real battle lasted from noon on the 20th to the night of the 21st.

The Chinese made a better defence than on any previous occasion. The troops were mostly from the Anhoi province, a few being trained in Western tactics. The leaders mostly followed old methods of combination that were defective. Seven kinds of breech-loaders were afterwards collected on the battlefield.

It is reported that fifteen thousand Japanese and eight thousand Chinese were engaged. The Japanese found great difficulty in climbing the hills, whose sides slope at angles of 30 to 45 degrees.

They delivered a steady attack at several points. The Chinese were completely disorganized and were allowed to retire with their arms. Some fled westward in sampans and junks, but most retreated eastward.

A few joined Sung's force near Talien Wan. It is rumored that after the battle 200 Chinese were massacred in revenge for the Japanese that had been mutilated. This rumor needs confirmation. More than two days were devoted to burying the dead. No provisions were seen. Taotai Kung escaped in a junk. Chinese coolies aided the Japanese on the march.

Fresh Japanese transports have arrived at Port Arthur with provisions and the latest reserves. It will be useless for the Japanese to attack Wai-Hei-Wai. If peace be refused, the next move will probably be to Shan Hai Kwan and thence to Pekin."

A Milkman Kills a Lawyer.

Chicago, Nov. 28.—E. C. Hastings, a milkman, shot and instantly killed E. P. Hilliard, a prominent lawyer, in the latter's office in La Salle street. Hastings said Hilliard had been robbing him for ten years.

Dr. Parkhurst Honored.

New York, Nov. 28.—A complimentary dinner was tendered to the Rev. Dr. Charles H. Parkhurst by the City Vigilance League. There were about five hundred guests present.

Washington's Birthplace.

Washington, Nov. 28.—Secretary Gresham has decided upon a monument of gray granite to be erected at Wakefield, Va., the birthplace of Washington.

For Mayor of New Haven.

New Haven, Nov. 28.—The republican city convention nominated Col. A. C. Hendrick for mayor. The democrats named Joseph B. Sargent for the same office.

Alabama Town Burned.

Athens, Ala., Nov. 28.—The business part of this town was destroyed by fire. The loss will aggregate $150,000.

Local Weather Forecast.

Fair; much colder; northwest winds.

TAMMANY IS SHAMED.

Open Frauds in an Ohio County Beats the New York Braves.

West Union, O., Nov. 28.—Tammany in its toughest day was guilty of no graver fraud on the ballot box than those which have for years disgraced Adams county. It became so common that the result of an election ever since the war has been figured on the amount of money each party had to spend.

It was the regular, proper and expected thing that at every election in every precinct from one to one hundred men assembled and stood in groups to be bought. Sometimes they would band together and sell out in a body. Both parties were guilty of the outrage.

The New Era, a local paper tells of an incident that occurred at the Tiffin precinct polls. James King was on hand to sell his vote. The republicans bid $2, the democrats $4. The figures ran up to $12.80, at which price he was sold to the democratics. The money was publicly paid, and escorted by John Crawford and Peter McKenzie he went to the polls and put in the ballot which the judges knew was a fraudulent one.

In the crowd, and openly applauding the sale, was the prosecuting attorney of the county and other sworn officers and many so-called prominent citizens, among them the leading church members.

SEMINARIES WON'T OBEY.

Several Will Not Mind the Presbyterian Church.

New York, Nov. 28.—The General Assembly of the Presbyterian Church appointed a committee at Saratoga last May, consisting of fifteen persons, to confer with the various theological seminaries of the church with a view of securing their approval of the resolutions adopted by the Assembly relative to their property, governing bodies and teaching faculties. The resolution referring to the property was as follows:

That each and all of the seminaries of the church be requested to secure at the earliest moment practicable such changes to their charters, or amendments thereto, as will provide that all funds and property, subject to the terms and conditions of existing or specific trusts, shall be declared to be held by them in trust for the Presbyterian church.

Auburn seminary has declined to accept the suggestion of the assembly, and so has McCormick seminary, in Chicago. The board of directors of the Union theological seminary in this city has also declined to accede to the recommendation.

CAR THIEVES TRACED.

Quantities of Their Plunder Found Near the Bergen Station.

Newark, N. J., Nov. 28.—Six detectives, under charge of Detective McNally of the Pennsylvania railroad, have unearthed a clew which, they hope, will run down the most determined gang of freight car fiends in the country.

Goods to the value of $20,000 have been stolen between this city and Elizabeth on the west and Jersey City on the east during the past two months.

Last night the detectives employed by the all the railroads entering here started out to run down their clew. Near the Bergen station they unearthed 1,120 pounds of copper, which had been buried a mile from the station. Nearby they found 1,100 pounds of brass railroad journals and quantities of goods valued at $2,500.

In making their research they discovered evidence which they say will lead to the arrest of the gang. Detective McNally said that the robbers would be arrested within twenty-four hours.

FOUGHT FOR LIBERTY.

Charles Carlson Gave the Police a Desperate Struggle.

Providence, R. I., Nov. 28.—Charles Carlson, a Swede just discharged from the schooner Marguerite, was arrested on South Water street. The sailor, who is six feet four inches tall and of athletic build, resisted arrest and the policeman who had him under arrest was obliged to use his club.

About half way to the station the prisoner again showed fight and both men struggled on the ground. At this juncture a crowd of about thirty sailors gathered around the officer and his prisoner, and one of them struck the policeman over the head with a stone, making three gashes.

Storekeepers and citizens kept the crowd at bay until the arrival of Lieut. Scott with a squad of police from a near by station.

Betrayed by His Whiskers.

Bradford, Pa., Nov. 28.—James O'Hara, a glycerine salesman, who disappeared recently owing his firm $3,000 was arrested here as a suspicious person, because of the disguise he wore, consisting of a comic opera wig and whiskers.

Judge Lawrence Resigns.

North Adams, Mass., Nov. 28.—Judge George P. Lawrence resigned today as judge of the district court of Northern Berkshire, and Hon. Shepherd Thayer of North Adams has been appointed to the office.

FLASHES FROM THE WIRES.

A falling wall killed three men in Springfield, Ill.

Theodore Byron was run over and killed by a Boston freight train at Providence.

A Chicago tailor named Joseph Trasky committed suicide by shooting himself in Troy.

Two men were killed and two injured by the explosion of a boiler in the town of Dandy, near Ithaca, N. Y.

Mary McFarland, of Roxbury, Boston, was burned to death yesterday morning while lighting a fire with aid of kerosene oil.

While lighting a fire with kerosene oil yesterday morning Mrs. Rosie Rosenberg, of New Haven, Conn., was fatally burned.

A runaway team dragged John Leary, of Randolph, Mass., over two miles of frozen road. When found his skull had been worn through to the brain.

William Lewis, ten years of age, shot and killed in Ardmore, I. T., a half-breed Indian because he would not leave the cider joint which the boy was running.

GOLD IN GREAT FLOODS

Millions Paid to the New York Sub-Treasury.

The Stewart Syndicate Has Paid in $38,000,000 Since the Bonds Were Allotted Monday—Streams from Other Sources—Exports of the Past Year—Report of the Mint Director.

New York, Nov. 28.—A tremendous stream of gold is flowing into the sub-treasury. At 5 o'clock yesterday afternoon there had been received from the Stewart syndicate $27,000,000 of gold for the day, making $38,000,000 since the allotment was made Monday, including the $1,000,000 received from the British Bank of North America.

The officials at the sub-treasury were astonished at he rush of orders and the in-pouring of inquiries. Over $4,000,000 of the bonds were sold at 119 and the price will be advanced to 119 1-2 to-day as soon as the remainder of the first $5,000,000 is placed.

One block of $500,000 was sold and two blocks of $225,000 each. The purchasers of large blocks were unsuccessful subscribers to the loan. Considerable purchases of the bonds are made by those desirous of escaping the payment of the income tax.

Washington, D. C., Nov. 28.—Mr. R. E. Preston, the director of the mint has submitted to the secretary of the treasury his report of the operation of the mints and assay offices for the fiscal year 1894. The value of the gold deposited is stated at $140,942,000.

The gold coinage for the year was the largest ever executed at the mints of the United States in any one year. Of this coinage, $76,219,912.50 was executed by the mint at Philadelphia and was made from buillion which had accumulated at the New York Assay Office since 1880, and which, to meet the requirements of the treasury, it became necessary to transfer and coin.

The director also states that the highest price of silver during the year was $0.7645 and the lowest $0.5918, showing a fluctuation of $0.1725 per fine ounce.

The net gold exports for the fiscal year were $4,172,665 as against $86,897,275 for the prior fiscal year. The net exports of silver for the fiscal year were $31,041,359 as against $7,653,813 for the fiscal year 1893.

Mr. Preston estimates the values of the gold used in the industrial arts, in the United States, during the calender year 1893, at $12,523,523, and silver at $9,534,277. Of the gold $8,354,482 and of the silver $6,570737 was new bullion.

The production of gold and silver in the United States during the calender year was: Gold, 1,739,323 fine ounces, of the value of $35,955,000; silver, 60,000,000 fine ounces, the commercial value of the same being $45,800,000 and the coining value $77,576,000.

Revised estimates of the world's production of the precious metals for the calendar year 1893 show $157,228,100 in gold and $209,165,000 in silver.

WANTED THE PRESIDENT.

California Strikers Tried To Have Him as a Witness.

San Francisco, Nov. 28.—During the trial of strikers in the United States district court the attorney for the defence asked the court to issue a subpoena for President Cleveland, claiming that he was a material witness.

The matter was argued and the court held that he issuance of a subpoena or the appointment of a commissioner to take the deposition of the president was not within the province of the court.

Throat Cut from Ear to Ear.

Tyrone, Pa., Nov. 28.—The body of a man, evidently a tramp, was found lying a short distance west of Tyrone, along the railroad tracks, with his throat cut from ear to ear. A number of tramps camped at that place last night, and a fight resulted in the death of one of the number. The ground where the body was found showed that a desperate encounter must have taken place. The razor which was used by the murderer was also discovered.

Tillman's Legislature Organized.

Columbia, S. C., Nov. 28.—The legislature was organized, and Gov. Tillman's last message was read. A bill was introduced inflicting a fine of $50 upon telegraph companies failing to deliver messages in good time. Senator Butler's successor will be elected today.

Tried To Bribe the Judge.

Jersey City, Nov. 28. — Edward Wayne was assaulted by Judge Robert Hudspeth of the court of common pleas and later arrested by the latter's order, for offering him $5,000 to release Wayne's son, who was convicted of selling policy slips.

Mrs. Addicks' Divorce.

Wilmington, Del., Nov. 28.—The petition of Mrs. Rosalie B. Addicks for divorce from J. Edward Addicks was made public to-day. She gives the details of her charges against Mrs. Ida Carr Wilson.

Against the Labor Union.

Philadelphia, Nov. 28.—Judge Dallas has denied the application of the Brotherhood of Railway Trainmen to compel the Reading railroad to retain members of the organization in its employ.

Murdered a Court Witness.

Tunkhannock, Pa., Nov. 28.—Frederick Wall was arrested here for murdering and robbing Washington Waterman, a farmer, whom he saw with a large roll of money while a witness in court.

Circulating Fraudulent Paper.

Boston, Mass., Nov. 28.—Bankers here report that sharpers are trying to defraud banks and merchants by having them discount the paper of defunct firms.

Deny the Falcon Is Lost.

Boston, Mass., Nov. 28.—Reports have been received here denying the story that Peary's ship, the Falcon, has been lost on Virgin rocks.

Reliable, Available, Invaluable.

That is what thousands of people have found

Allcock's Porous Plaster

to be, for the relief and cure of all sorts of lameness, stiffness, and congestion resulting from taking cold.

Imitations seldom equal the originals. In the case of ALLCOCK'S they certainly do not.

Allcock's Corn Shields, Allcock's Bunion Shields,

Have no equal as a relief and cure for corns and bunions.

Brandreth's Pills

are a safe and effective remedy for irregularity of the bowels.

11 16 y-m w f

Ahead !

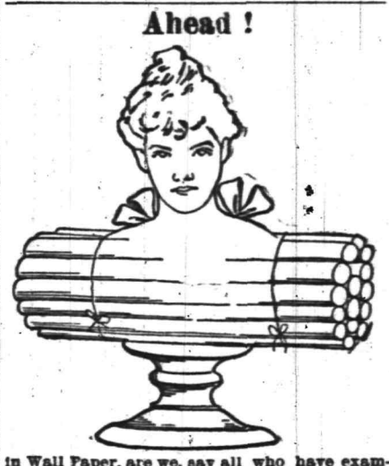

in Wall Paper, are we, say all who have examined our present stock. Prices rule as low as quality runs high. Wall paper can be put on to the same advantage any time of the year, but it can be bought to particular advantage at particular seasons. Now is one of them.

MARSH, AYERS & CO.

141 East Front st., Plainfield, N. J.

EDWIN B. MAYNARD

Hair Cutting and Shampooing.

Tonsorial Parlor, 304 Park ave., Plainfield, N. J.

Ladies shampooing and childrens hair cutting a specialty 10 18 t

F. A. DUNHAM,

Civil Engineer and Surveyor, 109 Park avenue.

Sewers, pavements and road improvements.

Publisher of city map and atlas.

ARRIVAL AND DEPARTURE MAILS.

NEW YORK MAILS.

Arrive—7 30, 8 40, 11 a. m., 2 30, 5 30 p. m.
Close—7 30 and 9 30 a. m., 2 00, 5 15 and 8 p. m.

SOMERVILLE AND EASTON MAILS.

Arrive—8 40 a. m., 2 30, 6 00 p. m.
Close—7 30 a. m., 4 30 p. m.

Direct mail to Trenton and Philadelphia 30 p. m.

SUNDAY MAILS.

Office open from 9 30 to 10 30 a. m.
Mail closes at 6 30 p. m.

The Pennsylvania Railroad.

The Standard Railway of America

Protected throughout by the Interlocking Switch and Block Signal System.

On and after Nov 18, 1894, trains will leave Elizabeth as follows:

FAST LINE leaves Philadelphia 12 25 p m daily with Pullman Vestibule parlor and sleeping cars for Pittsburg, Northern and Eastern Pennsylvania

6.37 P. M. WESTERN EXPRESS, with Pullman Vestibule sleeping cars, dining car daily for Pittsburg, Chicago, Cleveland, daily except Saturday, for Toledo. Williamsport, Rochester, Buffalo and Niagara Falls.

8.24 p.m—SOUTHWESTERN EXPRESS with Pullman vestibule sleeping car, daily, to Columbus, Cincinnati, Indianapolis, St. Louis, and Memphis. Dining car Altoona to Richmond.

8 42 p. m.—PACIFIC EXPRESS with Pullman vestibule sleeping cars, daily, for Pittsburg, Columbus, Chicago, and Toledo, daily, except Saturday for Cleveland.

For Baltimore, Washington and the South—1 01 9.05, 9.36 a. m., 9.39 p. m.
Sundays, 1, 9 05, 9 36 a. m., 9 41 p m.

For Baltimore only 1 37 p. m., week-days.

For Newark and New York.—3 02, 5 24, 5 46, 6 17, 6 45, 7 01, 7 20, 7 49, 7 57, 8 06, 8 28, 8 33, 8 47, 9 17, 9 41, 9 48, 10 20, 10 38, 10 49 11 07, 11 48 a. m. 1 13, 1 20, 1 56, 224, 2 40, 245, 3 27, 3 47, 4 44, 5 15, 5 36, 5 48, 6 08, 6 27, 6 48, 6 58, 7 07, 7 25 7 59, 8 17, 9 10, 9 50, 10 03 11 03 and 11 56 p. m. Sundays 3 02, 5 34, 7 54, 8 45, 9 20, 9 47, 10 12, 10 38, 10 49 a. m., 12 35, 1 46, 2 33, 2 45, 3 45, 4 45, 5 34, 5 48, 7 05, 7 12, 7 25, 7 58, 8 30 9 15, 10 16, and 11 46 p. m.

For New York only, 6 10 a. m. daily.

For Philadelphia—1 00, 6 57, 7 19, 9 05, 9 36, 11 43, A. M.; 1 05, 1 37, 3 33, 5 08, 6 36 7 46, 8 42, 9 39 P. M. Sundays at 1 00, 6 59, 9 05, 9 36, 10 41 A. M.; 5 40, 6 37, 7 47 and 9 41 P. M.

FOR ATLANTIC CITY

(1 37p.m. with through Buffet parlor car) Sundays 6 59 a. m.

Cape May Sea Isle City and Ocean City 1 37 p. m. weekdays.

For Banway—1, 1 43 daily ex. Monday, 4 08, 6 44, 7 10, 7 59, 8 54, 9 46, 9 50, 10 59, 11 43, a. m., 12 46, 1 18, 1 37, 2 48 3 20, 3 39, 3 59, 4 38, 4 53, 5 20, 5 40, 6, 6 06 6 12, 6 17, 6 27, 6 45, 6 52, 6 59, 7 20, 7 46, 8 14, 8 55, 9 54, 11 02 11 45 p. m. and 12 27 night week-days Sundays, 1, 1 43, 6 59, 9 43, 9 49, 10 25 10 41 and 11 47 a. m., 12 50, 1 50, 2 47, 3 28, 4 50, 5 20, 5 40, 7 21, 7 27, 7 47, 8 14, 8 47, 9 16, 10 14, 11 and 11 55 p. m.

For New Brunswick—1 00, 6 57, 7 10, 7 59, 9 05 9 36, 9 50, 11 43 a. m., 1 05, 1 37, 2 48, 3 59, 4 38, 5 08, 5 40, 6 06, 6 45, 7 46, 9 39 and 11 02 p. m. Sundays, 1 00, 6 59, 9 05, 9 36 9 49, 10 41 a. m., 12 50, 1 50, 5 40, 7 47, 9 16, 9 41 p. m.

For Woodbridge—1 43 a. m daily except Monday, 6 44, 9 46, 10 59 a.m., 12 46, 3 20, 4 53, 5 44, 6 12, and 7 20 9 54 p m., 12 27 night, week-days. Sundays, 1 43, 10 25, and 11 47 a. m., 10 14 p. m.

For Perth Amboy—1 43 a m daily except Monday, 6 44, 9 46, 10 59, 12 46 3 20, 4 53, 5 44, 6 12, 7 20 7 36 9 54 and 12 27. Sundays, 1 43 10 25, 11 47 a m 10 14 p m.

For East Millstone—7 10 a. m., 12 55, 2 48 and 5 40 p. m., week-days.

For Trenton—1 00, 6 57, 7 10, 7 59 9 05, 9 36, 11 43 A. M.; 1 05 1 37, 2 48, 5 08, 6 16, 7 46, 8 42, 9 39 P. M. Sundays at 1 00, 6 59, 9 05 9 36, 10 41 A. M.; 5 40, 6 37, 7 47 and 9 41 P. M.

For Lambertville, Phillipsburg and Belvidere via Trenton—7 59 A. M., 2.48 and 6.36 p. m., and 5.40 p. m. Sunday.

For Flemington—7 59 A. M.; 2 48 P. M.

For Freehold—7 59, 11 43 a. m., 4 38, 5 08 p.m., via. Monmouth Junction, week-days.

For Jamesburg, via. Monmouth Junction—7 59 and 11 43 a. m., 4 38 and 5 08 p. m., week days.

For Long Branch, Ocean Grove, and points on New York and Long Branch R. R.—9 46 12 46, 4 12 5 44 p.m., 12 27 night week-days. Sundays, 10 25 a. m., and 5 44 p. m.; do not stop at Asbury Park on Sundays.

For Sea Side Park, Island Heights and Toms River—12 46, p. m.

For Boston—8 46 p. m., daily.

For Brooklyn, N. Y.—All through trains connect at Jersey City with boats to Brooklyn annex, affording direct transfer to and from Fulton Street, avoiding double ferriage and journey across New York City.

Leave New York for Elizabeth—1 00 daily except Monday 6, 6 30, 7 35, 8 10, 8 30, 9, 9 10, 10 10, 11 00 a. m., 12 10, 12 35, 12 40 1 00, 2 10, 2 30, 3 00, 3 20, 4 00, 4 10, 4 30, 4 40, 5 00, 5 10, 5 20, 5 30, 5 40, 5 50, 6 00, 6 10, 6 20, 6 40, 7 00, 7 30, 8 15, 9 15, 10 15, 11 00, 11 50 p. m., 12 15 night. Sundays, 1 00 8 15, 8, 9 00, 9 45, 10 00, 11 00 a. m., 12 00 noon, 1 00, 2 00, 3 45, 4 00, 4 30 5 00, 6 30, 6 45, 7 00, 7 30, 8 00, 8 30, 9 30, 10 15, 11 00 p. m., and 12 15 night.

S. M. PREVOST, General Manager.
J. R. WOOD, Gen. Pass. Agent.

Central Railroad of New Jersey.

(Anthracite coal used exclusively insuring unsmoked lines and comfort.)

Station in New York foot of Liberty Street.

Table in Effect, Nov. 14, 1894.

PLAINFIELD AND NEW YORK.

Leave Plainfield 2 14, 3 27, 5 22, 6 03, 6 30, 6 40, 7 10, 7 20, 7 55, 8, 8 15, 8 27, 8 51, 9 48, 9 52, 10 04, 10 22 11 19, A. M., 12 06, 1 18, 2 07, 3 00, 3 19, 3 51, 4 30, 5 04, 5 54, 7 05, 8 30, 9 20, 10 17, 11 36 P. M. Sundays—2 14, 3 27, 5 05, 6 07, 8 02, 10 08, 11 19, 11 36 A. M., 12 32, 1 15, 3 20, 5 26, 5 36, 7 11, 8 22, 8 33, 10 17 P. M.

Leave New York from foot of Liberty street 4 20, 6 00, 7 15, 8, 8 40, 9 10, 10, 11 45, A. M., 1 30, 2 00, 3 30, 3 45, 4, 4 30, 5, 5 15, except Saturday, 5 45, 6, 6 15, 6 30, 7, 7 30, 8, 9 30, 9 15, 10 10, 11 30 P. M. 12 15, 1, night. Sunday—4 20, 7 15, 8 30, 9 15, A. M., 12 M., 3 15, 4, 5 30, 7, 9 00, 10 00 P. M., 12 15 night. 1 A M.

PLAINFIELD AND NEWARK.

Leave Plainfield 6 38, 8 32, 8 59, 7 26, 9 03, 9, 9 43 9 23, 10 04, 10 27, A. M., 12 06, 1 18, 2 07, 2 30, 3 12, 3 51, 4 30, 5 54, 6 54, 7 02, 8 30, 10 17 11 30 P. M. Sunday—8 01, 8 32, 10 08, 11 28, A. M 12 32, 1 45, 3 30, 5 36, 7 11, 8 32, 8 32, 10 17 P. M.

Leave Newark 6 15, 7 18, 7 55, 8 32, 9 08, 10 03, 11 35 A. M. 1 15, 1 35, 2 20 Saturday only, 3 03, 3 35, 4 03, 4 40, 5 04, 5 34, 5 50, 6 20, 7 15, 7 35, 8 40, 10 05, 11 35 P. M. Sunday—7 20, 8 45, 9 35, 11 35, A. M., 1 10, 2 35, 4 10, 5 40, 7 20, 9 25, 10 20 P. M.

Passengers for Newark change cars at Bridge, both.

PLAINFIELD AND SOMERVILLE.

Leave Plainfield 6 45, 7 10, 8 16, 9 54, 11 a.m. 12 46 2 08, 2 32, 4 45, 5 36, 5 05, 5 14, 5 34, 6 04, 6 19, 6 39, 7 12, 7 34 8 21, 10 26, 11 23 P. M. 12 38 night Sunday—8 45, 8 38, 9 54, A. M., 2 08, 3 28, 5 14, 6 36, 10 18, 11 14 P. M.

Leave Somerville, 6, 6 30, 7 00, 7 36, 7 55, 7 45, 8 20, 9 05, 9 48, 11 40 A. M., 12 57, 1 45, 2 08, 3 27, 4 25, 5 28, 6 35, 8 17, 8 45, 11 05, P. M. Sunday 8 45, 9 45, 10 55 A. M., 12 08, 1 20 5 05, 6 45, 8 03, 8 08, 9 40 P. M.

PLAINFIELD AND EASTON.

Leave Plainfield 6 45, 8 16, 9 54, A.M., 12 46, 3 08, 5 05, 5 14, 7 38, 8 21, P. M. Sunday—5 45, 8 28 A. M. 3 08, 6 35, P. M.

Leave Easton 6 05, 7 00, 8 53, A.M., 12 32, 4 06, 7 28 P. M. Sundays—7 15, 10 32, A. M. 6 40, 7 00, P. M

PLAINFIELD AND LAKE HOPATCONG.

Leave Plainfield 9 54, a m, 5 05 p.m.

WESTWARD CONNECTIONS.

LEAVE PLAINFIELD.

5 45 A. M. for Flemington, Easton, Allentown Reading, Harrisburg, Pottsville, Mauch Chunk Williamsport and Tamaqua.

7 10 a. m. for stations to High Bridge, connecting for stations on High Bridge Branch.

3 16 A. M. for Flemington, D. L. & W. R. R. Easton, Bangor and Mauch Chunk.

9 54 A. M. for Flemington, High Bridge branch D L & W R R, Easton, Allentown, Reading, Harrisburg, Mauch Chunk, Williamsport, Tamaqua, Pottsville, Hanticoke, Upper Lehigh, Wilkesbarre, Scranton, &c. Through coach to Williamsport.

12 46 p. m. way for Easton, connecting at Junction for stations on D. L. & W. R. R.

2 08 P. M. for Flemington, Easton Bangor Allentown, Reading, Harrisburg, Mauch Chunk, Tamaqua, Sunbury and Williamsport, Wilkes-Barre and Scranton. Buffet parlor car to Mauch Chunk.

5 05 p. m., way for Easton, connecting at High Bridge for stations on High Bridge branch

5 16 P. M. for Flemington, Easton, Bethlehem, Allentown, Wilkesbarre, Scranton, Mauch Chunk Shamokin and Tamaqua, Buffet parlor car to Scranton.

6 19 P. M. for Flemington.

6 38 P. M. for Easton, Bethlehem, Allentown, Mauch Chunk, Reading and Harrisburg.

8 21 P. M. for Easton, Bethlehem and Allentown.

5 45 A. M. Sunday for Easton, Bethlehem, Allentown, Mauch Chunk, Wilkesbarre and Scranton. 8 26 a.m. Sundays for Easton, 2 08 p. m. Sundays for Easton, Allentown, Mauch Chunk, Tamaqua, Reading and Harrisburg, 6.36 p. m. Sundays for Easton, Bethlehem, Allentown, Mauch Chunk, Reading, Harrisburg, &c. and at Junction for D. L. & W. R. R.

For Atlantic City, 8 27 a. m. 1 18 p. m.

Long Branch, Ocean Grove, &c

Leave Plainfield 9 27, 8, 10 27, a. m 1.18 3 51, 5 54, p. m. Sundays—except Ocean Grove 8 52, a. m., 3 30 p. m.

For Perth Amboy, 8 27, 5 36, 8 10 27 a. m., 1 18, 3 21, 4 50, 5.54, 7 08 p.m. Sunday—8 52, a. m., 3 30 p. m.

For Freehold, 8 27, 8.10 27 a. m., 1 18, 3 51, 4 50, 5.54 p.m.

For Boynton Beach 8 00, 10 27 a m, 1 18, 3 51 p m

ROYAL BLUE LINE.

Leave Plainfield for Philadelphia, 5 45, 8 44 9 48, 10 45, a. m., 2 08*, 5 34* 6 45 8 21, 9 37* p. m., 1 12, night. Sundays—5 45, 9 48, a. m., 2 08*, 5 14*, 6 45 p. m., 1 12, night.

For Trenton 5 45, 8 44, 9 40*, 10 45, a. m., 12 46, 2 08*, 5 34*, 6 38*, 8 21, 9 37* p.m., 1 12 night, Sunday—5 45, 9 34, a. m., 2 08*, 5 14* 6 35 p. m., 1 12 night.

For Baltimore and Washington at 9 48, a. m., 2 08, 5 34* 6 45 p. m. 1 12, night. Sundays—9 48 a. m., 2 08, 5 14* 6 45 p.m. 1 12, night.

For Chattanooga, New Orleans and all points south with through vestibule sleeper, via Shenandoah Valley Route at 5 34 p m. Sundays 5 14 p m.

For Buffalo, Chicago and all points west, week-days at 9 54 a m., 8 22 p. m. Sundays 6 35 p. m

RETURNING—LEAVE PHILADELPHIA.

Reading terminal, 4 10, 8 20, 9 10, 11 35 a.m., 1 30 3 30, 5 15, 6 04, 8 25, p.m. 12 10, night.

Sundays—4 10, 8 30, 9 10, 12 35 a. m., 3 30, 6 00, 8 25 p. m., 12 10 night.

From 24th and Chestnut—8 55, 7 58, 9 21, 11 19 a m. 3 40, 6 12, 8 10, 11 45 p. m. Sunday—8 55, 7 58, 12 19 p m, 3 40, 6 19, 8 10, 11 45 p. m.

Leave Trenton, Warren and Tucker sts., 1 00 4 58, 9 06, 10 26, a.m. 12 15*, 3 10, 4 28*, 5 54, 9 03 p. m. Sundays—1 00, 4 58, 10 27 a. m. 12 12*, 4 22 6 48*, 9 14 p. m.

Plainfield passengers by trains marked * change cars at Bound Brook.

Through tickets to all points at lowest rate may be had on application in advance to the ticket agent at the station.

J. H. OLHAUSEN, General Sup't.
H P. BALDWIN, Gen. Pass. Agt.

Lodge and Society Meetings.

Senate Lodge, 3543, Knights of Honor.—The regular meetings of this Lodge are held on the First and Third Thursday evenings of each month in Stillman Building, No. 212 West Front street, at 8 p. m.

E. C. Pease, Dictator.
H. A. Thorne, Reporter. 2 6 tf

Court Pride of New Jersey, No. 8024, Ancient Order of Foresters of America, meets in K. of P. Hall, No. 108 West 2d st., first and third Tuesday evenings in each month.

Samuel J. Flynn, Chief Ranger.
Samuel H. Lunger, Fin. Sec. 9 25 y

Anchor Lodge, No. 149, F. & A. M.—Meets second and fourth Tuesdays at Masonic Hall, 10 East Front stree

C. C. Howard, W. M.
T. A. Rogers, Secretary.

Jerusalem Lodge, No. 26, F. & A. M.—Meets first and third Tuesdays at Masonic Hall, East Front street.

Chas. Yeager, Secretary.
Dr. D. C. Adams, W. M.

Plainfield Council, No. 711, Royal Arcanum.—The regular meetings of this Council are held on the Second and Fourth Monday evenings of each month in Exempt Firemen's Hall, Coward's Building, Park avenue, at 8 P. M.

P. A. Emmons, Regent.
W. A. Thorne, Secretary.

J. C. POPE & CO.,

Insurance Agents,

NO. 6 EAST FRONT STREET

Plainfield, N. J.

Of course it is nonsense to spend your money

For Wall Paper

Unless you get your money's worth. We claim to have the finest line of new patterns in the city. If so you ought to buy here.

WOOLSTON & BUCKLE,

141 and 145 North avenue.

CODDINGTON'S

FURNITURE AND FREIGHT

EXPRESS.

FIGHTING FOR LIFE.

A Suffering Woman Testifies.

Mrs. Henrietta Burton, of Janvier, N. J., writes: For a long time I suffered from a disordered stomach. My appetite was gone and what little I ate distressed me terribly. My health failed rapidly. I became very weak and feared I should never be well. After reading your "Guide to Health," I was encouraged to try Munyon's Dyspepsia Cure. Its action was so prompt that I soon felt like a new woman, and am now completely cured."

MUNYON'S STOMACH AND DYSPEPSIA CURE cures all forms of indigestion and stomach troubles such as constipation, rising of food, distress after eating, bloating of the stomach, palpitation of the heart, shortness of breath, and all affections of the heart caused by indigestion. It soothes, heals and invigorates stomachs that have been weakened by over-eating, or where the lining of the stomach has been impaired by physic and injurious medicines. Price 25 cents.

Munyon's Homœopathic Home Remedy Company, of Philadelphia, put up specifics for nearly every disease, which are sold by all druggists, mostly for 25 cents a bottle.

1894 TAXES

Notice is hereby given to the tax-payers of the City of Plainfield, that the taxes assessed in said city for the year 1894 are now due and payable, and that if the said taxes are not paid by the

20th Day of December Next,

the names of the defaulters, with their respective taxes, will be returned to the City Judge for prosecution.

The Commissioners of Appeal

in cases of taxation, will meet in the Council Chamber on the FOURTH TUESDAY IN NOVEMBER, next, the 28th, and sit from 2 p. m. until 5 p. m., or longer if found necessary, to dispose of all cases submitted to them for consideration.

JOHN JOHNSON,
Collector of Taxes.

Dated Plainfield, N. J., Oct. 1, 1894. 10 17 td

A. E. LINCOLN,
226 PARK AVENUE,
has just received an elegant assortment of rare ferns and other plants, also bulbs of all kinds, for Fall planting. She has a large supply of cut flowers daily.

H. Eggerding,
121 PARK AVENUE.
Manufacturer of the celebrated
C. O. D. CIGAR
The best 5c cigar in the State, and made on the premises from the finest Havana. Clear Havana cigars a specialty. A large assortment of the choicest brands of domestic cigars. 11 9tf

Your valuables will be safe in
Doane's Safe Deposit Vault.
LOCK BOXES
From $3.50 to $10.00 a year.

A. Lusardi,
No. 120 North Ave.,
Will be pleased to serve his friends and the public generally with first-class fruits and confectioneries, cigars, etc. Fresh roasted peanuts every day 10c. quart.
Branch store corner Front and Somerset streets.

MEDICATED
Sulphur and Vapor Baths,
followed by a thorough rubbing with alcohol; a wonderful help for rheumatism and skin diseases. For men only; hours 8 to 11 a. m., 2 to 8 p. m. H. HORNISH, 26 North ave., Plainfield, N. J. Refers to Drs. Probasco, Endicott, Fritts, Tomlinson, Geo. W. Rockfellow and T. S. Armstrong. 5 27

"Quality not quantity" my motto.
Pure Goods, Clean Goods, H. M. Goods
At Gardner's Bakery,
41 Somerset st.
7 6 t

CAPTIOUS CRITICS CARP

at us for asserting that the Kranich & Bach is the best of all pianos. They say "that claimed for all pianos. All right, othe dealers may honestly believe that their leading piano is as good as the Kranich & Bach. They think we're mistaken—we are morally certain that they are.

If you can find a better piano than the Kranich & Bach, you will have to travel a long way. It is the leading of all pianos. We keep a supply of them on hand.

F. M. HULETT,
322 and 324 West Front st.,

29B Established 1878.
ADDIS & SON,
PLUMBING AND HOT WATER HEATING.
Have your plumbing system tested with the Smoke process under pressure, preparatory for the sewerage system.
Opp Roberts's Livery 132 North Ave

HOAGLAND'S
Local Express.
Telephone 121.
Office 161 North Avenue

PASSAIC VALLEY DAIRY
PURE MILK from Jersey cows delivered at residence. Our Jersey Cream is rich and pure. Orders by mail promptly attended to.
J. C. COOPER,
8 21 tf Plainfield, N J

TOWNSEND'S
MARBLE AND GRANITE WORKS,
SOMERSET STREET.
OUR MOTTO—Good work, good material at fair prices. 8 4 y

WAR SCARE IN THE NAVY

Cruisers Sent Flying South Under Sealed Orders.

More Trouble with Great Britain Over Nicaragua Leads Naval Officials To Have the Whole North Atlantic Squadron Prepared for Sea—Secrecy at the Capital.

Washington, Nov. 28.—As a result of a conference at Woodley between the president and Secretary Gresham the cruiser Columbia, which has been for several weeks at Kingston, Jamaica, was cabled peremptory orders to proceed at once to Bluefields for the protection of American interests.

Mr. Gresham's visit to the president's country home followed immediately upon an interview he had with the Nicaraguan minister. All the officials acquainted with the affair refuse to divulge the reason of the hurried orders to the Columbia or to confirm statements circulated in Panama in regard to a refusal of Great Britain to recognize the Nicaraguan government.

Acting Secretary McAdoo said that if it were true that the Columbia had gone to Bluefields it was probably on a cruise conforming with established policy of the government to keep a ship in Central American waters, as as the Navy department had no recent reports from Bluefields indicating trouble there.

It is learned, however, that only not the Columbia, but the Marblehead which arrived at Kingston, will remain at Bluefields continously this winter and that the Montgomery may be sent there from Mobile, but that preliminary orders have been sent to New York to have all the ships in commission of the North Atlantic squadron prepared for a West Indian cruise at the earliest possible moment.

In addition the sailing orders for the San Francisco, which was to leave December 15 to become the flagship in European waters, have been withheld and she may be sent immediately to the Gulf of Mexico. The Castine cruise to the south Atlantic, which was to commence early next month, will in all probability be interrupted when she reaches the West Indies. Instructions to prepare the Minneapolis for sea at once have also been sent to navy department chiefs.

There seems to be in fact almost a war scare pervading the navy, brought about by diplomatic rumors to the effect that Great Britain, which several months ago expressed a willingness to recognize the full jurisdictional rights of Nicaragua over the Mosquito coast, had shown a disposition resent what appears to be the practical annexation of that territory and its complete incorporation as a portion of Nicargua.

As long as the inter-oceanic canal bill seemed under favorable consideration at the last session of congress, Great Britain remained quiescent in the Mosquito controversy, and as a result of conferences which were held at Washington, Lord Rosebery's cabinet consented to receive a special envoy from Nicargua whose mission related solely to the abrogation of the treaty which gave Great Britain a guardianship over the now almost extinct tribe of Mosquito Indians.

This envoy, it is understood, has been in London for some time, but when congress adjourned without acting on the canal bill, the reorganization committee of the canal company went to England in September last to seek money, and the suggested abrogation of the British treaty has been put in the background.

Not until now was it definitely learned that Great Britain had declined to recognize the legality of the new order of things on the Mosquito coast and that it had so notified Nicaragua, although such action had been anticipated for several weeks, which accounts for the fact that the Columbia and Marblehead were not long ago brought home.

It may also explain to some extent why the Montgomery was sent south to Mobile. The near approach of the meeting of congress, it is said, gives the president assurance that he will be supported to the fullest extent in preventing foreign interference near the route of the proposed inter-oceanic canal.

Managua, Nov. 28.—The Nicaraguan government has been informed by the British minister, Mr. Goshing, that Great Britain has refused to recognize Nicaraguan sovereignty over the Mosquito strip and Mr. Goshing has sent to Port Limon asking that a British wahship be sent to Bluefields.

In pursuance of instructions Mr. Guzman, the Nicaraguan minister at Washington, advised the United States government of Great Britain's action.

Another Bridge Jumper.

New York, Nov. 27.—Harry Menier, a professional aeronaut, lately landed from Liverpool, England, leaped from the Brooklyn bridge with the aid of a parachute. He landed safely in the water 158 feet below. The parachute failed to open properly and Menier received considerable shock. He was picked up by a small boat, bruised.

New Pan Handle Bonds.

Philadelphia, Nov. 28.—The board of directors of the Pan Handle railroad held a meeting and decided to issue $4,811,000 of 4 1-2 per cent. consolidated mortgage bonds to pay for the cost of construction and for the retirement of the 5 per cent. bonds.

Two Injured in a Blast.

Manchester, Mass., Nov. 28.—A serious blasting accident occurred on the R. C. Winthrop place. One Italian had both eyes destroyed, his skull badly fractured, his arms and one leg broken. The other had a large hole made in his abdomen.

Republicans Legally Appointed.

Trenton, N. J., Nov. 28.—In the supreme court Justice Reed has filed an opinion declaring constitutional the act under which the new republican board of freeholders in Camden county was appointed.

Ordered a Recount.

New London, Conn., Nov. 28.—Judge Thayer in the supreme court has ordered a recount of votes cast for mayor in this city last October.

DEATH TOOK HIS WIFE

Bismarck Left a Widower Suddenly at Varzin.

The Aged Princess Expires from a Dropsical Complaint Surrounded by Her Family and in Her Husband's Arms—Bismarck Broken-Hearted—Great Grief in Germany.

Berlin, Nov. 28.—Princess Bismarck, wife of Prince Bismarck, died at Varzin of a dropsical complaint. All the family were hastily summoned to her bedside. Count Herbert Bismarck arrived last evening and was present when his mother died. Although it is feared that the effect of his wife's death upon the prince will be serious, it is given out that he has been in better health lately and has been able to resume his daily drives.

The princess had been in poor health for a long time, but her illness became pronounced two months ago. She was deeply affected by the death of her life-long friend, Frau Eugenie Reckow, prioress of the Stolp Institute for unmarried women.

Varzin, Nov. 28.—Prince Bismarck is completely broken down by the death of his wife, although her death was not altogether unexpected, in view of her recent repeated attacks of fainting fits.

A few weeks ago, when the Princess's condition was growing worse, Prince Bismarck said to his old butler, whose wife was dangerously ill: "My friend, I share your grief heartily. I am in the same terrible position as yourself. Everybody is passing away before ourselves."

Dr. Schweninger, fearing serious consequences in the case of Prince Bismarck, owing to symptoms of a recurrence of the Prince's old troubles, is concentrating his attention upon the ex-chancellor.

Prince Bismarck has for some time past had a premonition of catastrophe to himself or his wife before they should leave Varzin, and has repeatedly said that if Princess Bismarck could only go to Friedrichsruh in tolerably fair condition all might be well. He now has fears that he may not make the journey in safety.

Prince Bismarck this morning sent a telegram to the Emperor apprising his majesty of the death of the princess, in reply to which the Kaiser wired the ex-chancellor a long message of sympathy.

The funeral of the princess will probably take place at Schoenhausen.

Berlin, Nov. 28.—The North German Gazette, in an editorial article on the death of Princess Bismarck, says:

"The nation sympathizes sincerely with its old and great statesman and co-founder of the empire in the irreparable loss he has experienced. It is well known what share she took in Prince Bismarck's work, and full thanks belong to her from Germany for aiding her husband to attain his ideals."

Johanna Fredricke Charlotte Eleanore von Bismarck was born on April 11, 1824, of a noble Pomeranian family. Her father, Heinrich-Ernst Jacob von Puttkamer, of Viarthem, belonged to the ancient family of Lords of the Manor, Von Schlawe, Von Rugenwalde and Counts of Newenburg and Tauchel who, since the fourteenth century, have ranked among the most powerful of Pomeranian nobles.

Burned Out the Cupola.

Boston, Nov. 28.—A fire started in the cupola of the Western Union Telegraph company's building, No. 109 State street. A crossed electric light wire probably caused the blaze. The fire was confined to the cupola and the roof adjoining, but 200 wires entering the cupola were melted. Twenty operators at work in the top story escaped uninjured. The loss will be heavy.

Judge Ricks Pleaded Ignorance.

Cleveland, Ohio., Nov. 28.—The case of Judge Ricks, accused of retaining pension fees while a court clerk, was continued to-day, and during the proceedings Judge Ricks pleaded ignorance of the law relating to fees, as his excuse for his acts.

Swept by Prairie Fires.

Guthrie, O. T., Nov. 28.—Everything is very dry in this territory and prairie fires are doing much damage. In Payne county, a large area was swept and a number of farmers lost heavily In Pawnee county a child was burned to death.

McDonald Nearly Burned.

Pittsburg, Pa., Nov. 28.—At the oil town of McDonald, fifteen miles from Pittsburg, on the Panhandle railroad, fire destroyed twenty houses and their contents. The flames were of unknown origin.

More Torpedoes Delivered.

Newport, R. I., Nov. 28.—Another lot of Whitehead torpedoes was received at the torpedo station, making 145 of these engines of war already delivered there. This leaves but five more to complete the contract.

Stockton's Mine Cave-in.

Wilkesbarre, Pa., Nov. 28.—A mine cave-in took place near Stockton. The hole, which is a large one, starts from the surface and extends into No. 8 mine, and drops down almost perpendicularly.

Postoffice Burglars Foiled.

Southington, Conn., Nov. 28.—Burglars shattered the safe in the postoffice at Plantsville, but the bolts held the pieces in such a manner that they could not reach the contents.

Ready To Resist Kolbites.

Selma, Ala., Nov. 28.—A regiment of infantry is under arms ready to move to Montgomery in case the populists attempt to seize the capitol and seat Kolb as governor.

Must Be a Citizen.

Harrisburg, Pa., Nov. 28.—Attorney General Hensel has decided that none but a citizen of Pennsylvania can be a fire boss in this state.

Another Free Library.

New Haven, Conn., Nov. 28.—J. M. Thompson of West Hartford has given $1,000 for a free library in that town.

WILL RECOVER HALF.

Embezzler Baker's Estate Must Yield Stolen Money.

New York, Nov. 28.—President Crane of the National Shoe and Leather bank said that actions would soon be brought against the estate of the dead lawyer and thief, Frederick Baker, and that the investigation made by the bank officers and Counsellor James L. Bishop will show what Baker and Seely embezzled.

Mr. Crane did not, however, hesitate to say that the bank considered that it would be able to recover over $200,000 of the sum embezzled, or, as Mr. Crane puts it cautiously, "one-half."

"The money stolen, or at least the most part of it," said President Crane, "is in a tangible form that can be seized on. It is not as if it had been dissipated at the race track or in the pool room.

"All the real property that Baker died seized of we can hold and sell to make up the impairment of the bank's capital. Counsellor Bishop is now at work, aided by two sets of clerks, working day and night making searches and collating memoranda for the purpose of the actions. Until that work is finished it will be impossible to give the exact sum which we have hopes of recovering."

Cashier Van Vleck made a statement for the purpose, he said, of correcting an erroneous report that had gone out as to the impairment of the bank's capital, and the amount, therefore, that had to be made good.

Besides the impairment of $188,000, as announced, he said there was not an additional impairment of $70,000, caused by bad loans, made by the officers of the bank. The entire impairment of the capital, he said, including the $354,000 embezzled, was comprised in the $188,000.

Mr. Van Vleck tacitly admitted that the bank had made loans that can never be realized on to the extent of $188,000.

COAL AGENTS MEET.

December's Anthracite Output Restricted to 2,600,000 Tons.

New York, Nov. 28.—The general coal sales agents of the anthracite coal companies met in the offices of the Pennsylvania Coal company at No. 1 Broadway. Meetings previously have been held at the offices of Coxe Brothers & Co. in the Jersey Central Building on Liberty street.

The meeting was considered to be very important. Efforts, it was expected, would be made to bring prices nearer the circular, which, up to the present time, has been practically a dead letter, and to restrict the production to prevent further demoralization.

All companies usually attending were represented. No individual operators were reported to be present. The result of the meeting was an agreement, subject to the decision of the superior officers of the companies, that the output for December should be half of the production in June last, which was 5,200,000 tons. This would make the December output 2,600,000 tons.

Prices at shipping ports were agreed upon at $3.50 for grate and egg and $3.75 for stove and chestnut. This is the same as in June.

BLOWN UP BY POWDER.

A Man Killed and Many Windows Shattered at Waterbury.

Waterbury, Conn., Nov. 28.—The mixing house of the Waterbury Brass company was blown to pieces by the explosion of 100 pounds of powder.

Michael J. Kelley, the mixer, was blown into fragments that were scattered all over the yard. Every window in the south side of the New England railway station was shattered, as well as hundreds of other windows in the city.

The cause of the accident is unknown. The loss to the brass company is slight. The report of the explosion was heard in New Haven, twenty-six miles distant.

Linson Will Try Fellows.

Albany, Nov. 28.—Gov. Flower has appointed ex-Senator John J. Linson, of Kingston, as a commissioner to take testimony in the charges filed against District Attorney Fellows, of New York city. Mr. Linson has announced that the hearings will begin in New York city on Monday next. The governor will act on the findings reported to him by Mr. Linson after the testimony is in.

Will Build a Southern Mill.

Boston, Nov. 28.—A special meeting of the stockholders of the Massachusetts Cotton company voted to rescind the action taken at the special meeting on Aug. 16, by which it was decided to increase the capital stock from $1,000,000 to $2,400,000. It was then unanimously voted to authorize the directors to build a mill in the South, which shall be leased to a separate organization.

Will Hold a Special Session.

Baltimore, Md., Nov. 28.—A special session of the general conference of the United Evangelical Church will be held in Naperville, Ill., beginning on Thanksgiving day. Delegates will be present from Pennsylvania, New York, Connecticut and other states.

St. Ann's Church Burned.

Boston, Nov. 28.—St. Ann's Roman Catholic Church, corner of Medford and Thurston streets, Somerville, was destroyed by fire this afternoon. The organ, a piano, the vestments and altar plate were saved. Loss, $12,000; insured for $8,000.

NEW YORK MARKETS.

FLOUR—Unsettled. Superfine spring, 1.75@2.10; spring patents, 3.00@3.80.
WHEAT—Firm. No. 2 red, 59⅝.
CORN—Firm. No. 2, 57½@57¾.
OATS—Firmer. No. 2 white, 37¾@38.
PORK—Steady. Extra prime, 14.00@16.50.
LARD—Quiet. November, 7.35.
BUTTER—Steady. Creamery, state and Pennsylvania, fresh extras, 25c; creamery, western extras, 26c.
CHEESE—Firm. State, full cream, fancy, 11⅛@11¼c.; common to fair, 8¾@9¾c.
EGGS—Steady. Western, 24c.
SUGARS—Refined quiet. Granulated quoted nominally at 4 1-16@4⅛c.
BEEVES—Steady. Fair to good, 3.50@3.85; native dressed sides, 8@11c.
SHEEP—Dull, unchanged. Dressed mutton, 6@7c.
LAMBS—Strong. Fair to good, 2.80@4.50; dressed lambs, 7@8c.

A VICTORY FOR PASKOLA.

It Receives the Official Endorsement of Eminent Experts and a Jury of Representative Citizens.

The suit brought by Ohio's Food Commissioner against a Cincinnati druggist for selling Paskola on the ground that it was nothing but glucose, resulted in a great victory for Paskola and a verdict against the State.

During the course of the trial, Prof. Shaller of the University of Cincinnati, testified that Paskola was not glucose, and even if it was, it would be harmless. He also bore witness to its activity as a digestive agent.

Prof. Wm. Dickore of the Miami College, testified to the same facts. So did Prof. Schmidt, the chemist of the Board of Health, Prof. Wm. Hoffman and others.

A practical test was made in court, showing the digestive action of Paskola on eggs and meats of various kinds, whereas glucose under precisely the same conditions produced no effect whatever.

This test but confirmed the experts statements and proved Paskola to be of great value in indigestion and wasting diseases.

This verdict disposes of the malicious attack that has been made against Paskola by interested rivals, and suits have now been brought against the proprietors of a well-known emulsion of cod liver oil for having given wide circulation to a false formula and other misrepresentations regarding it.

The animus of this attack will be the better understood when it is that Paskola is being largely used in the place of cod liver oil.

Other Things Being Equal.

The superior workmanship of our Home-Made Clothing would still command your preference.

But Other Things Are Not Equal.

Our style, fit and finish is entirely different to most of the ready-made Clothing offered for sale Perfection is stampedon every suit and overcoat

You can match our prices
You can match our prices

but you can't match our Clothing for the money. Don't judge by what you paid last year, for that is too much. See our elegant

$10 Line of Suits.

And at $14 and $15, real beauties, the sort we had to charge you $18 for last season.

Royal line of Overcoats
Royal line of Overcoats

Elegant Beavers in black and blue, in the new long cut, only $10.
Choice Chinchillas at $12 and $15.
Black and Oxford mixed Friezes at $15.
Same as our $18 Coat of last year.

Warm Winter Ulsters

at $11, $13, $16, and $20. 1893 prices, $13, $15, $18 and $25.
Equally good values in Boys' and Children's Suits and Overcoats.

McGregor & Co.,

850 & 852 Broad st
NEWARK, N. J.

METROPOLITAN
LIVERY AND BOARDING STABLES.
Horses boarded by the day, week or month. Especial accommodations for transient trade.
OFFICE AND STABLES,
147, 149, 151 NORTH AVENUE,
Opp. railroad depot, Plainfield, N. J.
A. C. BLAIR.....Proprietor
FRANK DAY.....Manager.
Telephone 152, connected with all circuits of New Jersey, New York and Brooklyn.
8 10 y

HARPER'S
Toys, Games, Dolls,
Holiday Goods.
Diaries and Calendars for 1895
411 Park Avenue,
Plainfield, N. J.

EDUCATIONAL.

Mme. Menzeli's
School for Dancing.
PARK AVENUE HALL.
All the latest dances; waltz a specialty.
For particulars address 339 Park avenue.
10 16 tf

Afternoon Class for Young Ladies
Three times per week. Higher English Branches, French and Music. For terms apply MISS FAWCETT,
25 Washington ave

DODWORTH'S
CLASS for DANCING
AT THE
Seminary, Plainfield,
WILL COMMENCE
Wednesday, October 31.
For terms and particulars, inquire of Miss E. E. Kenyon, at the Seminary.
10 2 2m-c

EAST GREENWICH ACADEMY,
EAST GREENWICH, R. I.,
About 14 miles from Providence on Narragansett Bay.
FOUNDED 1802.
Both sexes. Steam heat and electric light Endowed. Twelve courses, a good Gymnasium, a Cadet Corps, well appointed class rooms. $200 a year. Opens September 11. Write for illustrated catalogue.
Plainfield reference, W. D. W. Miller, 309 LaGrande ave.
F. D. BLAKESLEE, D. D.,
7 25 y- ws-c Principal.

ROCKVIEW HOME & DAY SCHOOL.
Re-Opened September 10, '94
Kindergarten, primary and intermediate departments.
Misses Peck, Principals.
Miss Edith Bond,
Kindergartner. For particulars address 317 East Front street.

Carpenters and Builders.

THEODORE GRAY,
MASON AND CONTRACTOR.
Estimates given, repairing promptly attended to. Residence 117 Hillside ave. 3 29 y

JOHN P. EMMONS
—Mason and Builder.—
Washington avenue and Prospect place
NORTH PLAINFIELD, N. J.
Jobbing promptly attended to 11 24 tf

D. L. HULICK,
CARPENTER,
And General Jobber.
Cabinet Work and Mantels a Specialty.
Jobbing Promptly Attended To.
Orders may be left at Brenmer's Clothing Store, 28 Somerset street, or sent by mail.
Residence 178 Duer st.

PEARSON & GAYLE,
Carpenters and Builders.
RESIDENCE—W. J. Pearson, No. 15 Vine St.
H. B Gayle, No. 18 Vine St.
ALL WORK PROMPTLY ATTENDED TO
7-21-tf

JOHN T. ODAM
PLAIN AND ORNAMENTAL
Slate Roofer and Repairer
Residence, cor Arlington ave. and 6th st. Yard, near Freight House. P. O. Box, Plainfield, N. J. New work warranted for one year. Slating over shingles. 5 10 y

GEO. W. STUDER,
CARPENTER AND BUILDER,
985 ARLINGTON AVENUE.
Jobbing of any kind promptly attended to. Estimates given; charges reasonable. 5 3 6m

McCullough's Steam Mill,
21 Steiner Place, North Plainfield.
H. H. McCullough, Proprietor.
Sash, Blinds, Doors, Mouldings, Scroll Sawing Turning, &c. Estimates cheerfully Furnished. 4-11-f

C. W. LINES,
Mason and Builder.
PLAINFIELD, N. J.
Residence—118 Liberty street.
Estimates cheerfully given.
Jobbing promptly attended to
12 62

Jno. J. Shotwell,
Wood Mantels,
Tiles and Fire Place Furnishings.
221 Park avenue, upstairs. 3 5 tf

PLAINFIELD SOUVENIR
SOLID SILVER SPOONS.
COLLIER'S,
103 PARK AVENUE.
ESTABLISHED 1869.

No More Distressing Piles,
No more
Torturing Skin Eruptions,
Salt Rheum, Eczema, etc. These are cured BY
Batchelor's Curative Ointment
A sovereign remedy for above complaints; the king of all ointments or salves. It should be kept in every house, if only for burns, scalds or bruises. For sale by
FRANK ROWLEY,
DRUGGIST,
45 Somerset st., - Plainfield.
Sample sent free on receipt of postal, 30 East 10th street, N. Y.
Batchelor's Hair Dye, best in the world.
10 30 4m eod

[Copyright, 1894, by Bacheller, Johnson & Bacheller.]

III.

It was late November the year after Dr. Ashurst's death, and his two daughters and their mother were in a good deal of trouble. He had been a man of infinite generosities; he had gathered some good books and a very few good pictures. He had made his family happier than any other family in all that region ever dreamed of being. He was still a good bit this side of age when an attack of pneumonia brought him quickly to his end. People who had allowed themselves to take his talents and gifts for granted were surprised into doing him tardy honor, by finding what recognition was given him on every hand. Those who knew him best praised him most, and many a city man, who had, perhaps, only seen him once at some medical club meeting, to which on rare occasions Dr. Best or his little group of intimate friends beguiled the busy and self-sacrificing country doctor—many a city man owed to him the best of inspiration or enlightenment from some chance word, or some new way of looking at old things. "Ashurst has more genius for his profession than any of us," old Dr. Best used to say.

It had been a long, sad year since the good man died—indeed "they needed a doctor up at Alton," as he had said at

"SHE HAD BEEN LOOKING AT SOME BOOKS."

the beginning of his brave career. There was many a poor soul that felt unbefriended now, and uncompanioned, with no one to look to for help, spiritual or material. And as for Dr. Ashurst's own household, the sorrow of poverty was added to sorrow itself. The mother and her two children were left really poor. John Ashurst always hoped to leave his family a good sum of money, to buy a comfortable life insurance before he should be taken away, but the necessities of the moment always hid the fear of the future. He had lost what money he had by the failure of a bank, and he had never been provident. It was the rainy day of the moment and not of the future with which he concerned himself. Now that the small bills that could be collected were all paid, many accounts having never been kept at all and still more forgiven—it was but a poor dependence, and the girls were wondering what they could possibly do. One had inherited her father's gift of teaching, and had gathered a little school, but it was more a thing of love than of business, and of late she had taken the district school near at hand, and her poor pay was the mainstay that was left. They had always felt so rich all their lives that they did not know how to feel poor, exactly. In the late years when Dr. Ashurst had been sent for far and wide, and now and then a large fee came in his way, they had begun to feel like people of fortune. And only the last Thanksgiving day, the fortnight before his three days' illness began, what joy they had in making happiness for many poor households! The old chaise had gone its rounds with a high-heaped mound of benefactions under the buffalo robe, and this old woman must have this thing to make her happy, and the other something else, for Thanksgiving was still kept in all its glory of neighborliness and good cheer in Alton, and Christmas itself seemed to be the happier for young people, because their elders and betters made the most of the earlier festival.

The doctor's study, where a light was apt to burn so late on winter nights, was a plain room full of books, with a great desk and some three-cornered chairs which had been old Dr. Ashurst's before they belonged to our friend, whom the elder people still call the young doctor. There was a curious dry odor of drugs and Russia leather bindings. There was a huge wasp's nest on one bookcase, and a bust of Dante on the other, and a beautiful old engraving of Sydenham hanging on the wall. One could not help finding it a charming, scholarly sort of a place; there was still a delightful air of sympathy and friendliness, as of a place where people were sure to come to tell their troubles, and sure to go away comforted.

It was the day before Thanksgiving, and one of the doctor's daughters, who had oftenest been his companion, was sitting there alone. She had been looking at the books and making a list of some of them, about which one of her father's friends had written her. He had made a good offer, out of frendliness, but both Dr. Ashursts had known what good books were, and had left behind them some volumes of very great value. Of course they must sell them, and it was a good chance, but Nelly Ashurst loved these particular books, and treasured them all the more because her father and grandfather had treasured them too. She took down the old copy of the Religio Medici, and held it for a moment—then she kissed it and put it back again, and went over to the old desk to lay her head on her folded arms and cry. The night before a proposal had come from her mother's sister in one of the seaboard towns, that they two should come to her to spend the winter, leaving the elder sister, who was the teacher, to board somewhere and go on with her school. In the summer they could perhaps let their house, for Alton was near one of the hill towns where many people came to pass the summer. "At any rate," the aunt had said kindly, "when you are fairly here, we can talk over plans and do what seems best." She was not a rich woman, and Nelly Ashurst was grateful for such thoughtfulness, but her mother, who had had many illnesses, was only well among these high, dry hills, and she sobbed to herself over the old desk: "This is an end of our home, an end of our home!" There seemed to be nowhere else to look, for the winter at least. Perhaps when summer came they could indeed come back, and find some people who would come to board in the pleasant old house. But their independence and old free ways were assailed; they must do what they could now, and never any more what they wished. Nelly Ashurst mourned with the despair of youth. She could almost feel her father's hand on her shoulder in kindly reproach, but her trouble was all the more bitter, poor girl, because it seemed in some vague way to be a rebuke to him whom she loved and made her hero. She had never felt the weight of pain and care as she felt it now. She thought of her mother's hopeless face.

"Nelly, where are you?" said her mother, suddenly, just outside the door, and Nelly dried her eyes in a hurry, and crossed the room to stand before the bookcase in the shadow. "Nelly, dear," said Mrs. Ashurst, coming in. "Here are some letters, and the poor old Dent sisters are coming up the yard to see us—think of it, this cold day! I wish we had something—I really don't know how to be poor at Thanksgiving time," and her voice faltered. "They shall have a pie, at any rate, and they shall come and sit in here in the dear study—they will like that best."

"Mother, mother, quick!" said Nelly. "Don't mind them, let them wait a minute. Oh, see here!" and she held a large letter sheet before her mother's eyes. She had turned quite gray and pale. "I thought it was only some circular, or something like that—it was directed to father. Somebody who lived in Cuba—who died last month, has left father and his heirs—" she could not hold her voice steady—"has left father in kind remembrance of most helpful services in time of

"MOTHER! MOTHER! QUICK!" SAID NELLY.

need, fifty thousand dollars, to be paid at once according to directions. Oh, mother, mother!"

"Let me see it, dear," said the frail little woman, shaking with excitement and coming back across the room. "Oh, if your dear father were only here! And how often I have thought that so many people were ungrateful, and he always said that the poor had the best paymaster, or that he only asked for happiness enough to get his work done, and was glad of the liberty to use what skill he had—and now this comes, like a gift of his provision, for his girls and me! Why, Nelly, dear, don't cry so!"

"There are those two old Dents knocking and knocking—could you let them in, mother?" said Nelly, laughing and crying at once. "Oh, what a Thanksgiving we'll have! I wish Sister Lizzie would come. What will she say? Fifty thousand dollars! Why, father said once that he wished he had just that for his old age and for us, and no more; it would be all—"

Her mother, a little dazed, had gone to bid the poor old guests a glad welcome. Old Sarah, the dependence of the doctor's household, who seemed entirely one of themselves, was away that afternoon, and part of the sorrow and uncertainty that was hardest to bear had been in the thought of turning her out of her home, if they themselves must go. Now the dear old home was going on, and the little comforts and helps for many a poor person who was sick and old were to go on, too.

The ca[illegible] was never made clear. Nelly vaguely remembered her father's saying something about a sick, old man, a merchant in Cuba, to whom he lent his thick plaid in the cars one cold day, and to whom he gave advice; and that was all. The good doctor was always doing such things, but the fact remained that one heart, that seemed at the moment to forget his kindness, had really remembered, and was grateful for years of health and activity, which he had ceased to expect. Out of his wealth he had made return, not only for himself, but for many another beside.

And on Thanksgiving day, the doctor's children and his wife took double joy in doing everything and more that they had always loved to do in the old days. They tried to give all the old patients who were sick or sorry, something to remind them of their friend, but indeed a life that shines with love and self-forgetfulness is a true star of light, and cannot be forgotten, no matter in what part of our heaven it may be placed.

Anyone who has children will rejoice with L. B. Mulford, of Plainfield, N. J. His little boy, five years of age, was sick with croup. For two days and nights he tried various remedies recommended by friends and neighbors. He says: "I thought sure I would lose him. I had seen Chamberlain's Cough Remedy advertised and thought I would try it as a last hope and am happy to say that after two doses he slept until morning. I gave it to him next day and a cure was effected. I keep this remedy in the house now and as soon as any of my children show signs of croup I give it to them and that is the last of it." 25 and 50 cents bottles for sale at Reynolds's Pharmacy. T. S. Armstrong, Manage

Thanksgiving Dinner.

The beneficiaries of the Relief Association are requested to call at the rooms, 303 West Second street, Wednesday, Nov. 28, for the dinners to be given them for Thanksgiving. SALLIE AMES BROOKS, Secretary.

Mrs. T. S. Hawkins, Chattanooga, Tenn., says: "Shiloh's Vitalizer saved my life; I consider it the best remedy for a debilitated system I ever used. For dyspepsia, liver or kidney trouble it excels; 75c. Sold by all druggists.

Shiloh's cure is sold on a guarantee. It cures incipient consumption; it is the best cough cure, only 1c a dose; 25, 50c, $1. Sold by all druggists.

Karl's Clover Root, the great blood purifier, gives freshness and clearness to the complexion and cures constipation; 25c 50c, $1. Sold by all druggists.

Children Cry for Pitcher's Castoria.

When Baby was sick, we gave her Castoria.
When she was a Child, she cried for Castoria.
When she became Miss, she clung to Castoria.
When she had Children, she gave them Castoria.

Harper's Bazar
In 1895.

Elegant and exclusive designs for Out-door and In-door Toilettes, drawn from Worth models by Sandoz and Chapuis, are an important feature. These appear every week, accompanied by minute descriptions and details. Our Paris letter by Katharine de Forest, is a weekly transcript of the latest style and caprices in the mode. Under the head of New York Fashions, plain directions and full particulars are given as to shapes, fabrics, trimmings, and accessories of the costume of well-dressed women. Children's Clothing receives practical attention. A fortnightly Pattern-sheet Supplement enables readers to cut and make their own gowns. The woman who takes Harper's Bazar is prepared for every occasion in life, ceremonious, or informal, where beautiful dress is requisite.

An American Serial, Doctor Warrick's Daughter, by Rebecca Harding Davis, a strong novel of American life, partly laid in Pennsylvania and partly in the far South, will occupy the last half of the year.

My Lady Nobody, an intensely exciting novel, by Maarten Maartens, author of "God's Fool," "The Greater Glory," etc., will begin the year.

Essays and Social Chats. To this department Spectator will contribute her charming papers on "What We are Doing" in New York society.

Answers to Correspondents. Questions receive the personal attention of the editor and are answered at the earliest possible date after their receipt.

SEND FOR ILLUSTRATED PROSPECTUS.

The Volumes of the Bazar begin with the first number for January of each year. When no time is mentioned, subscriptions will begin with the Number current at the time of receipt of order.

Cloth Cases for each volume, suitable for binding, will be sent by mail, postpaid, on receipt of $1.00 each. Title page and Index sent on application.

Remittances should be made by Post-office Money Order or Draft, to avoid chance of loss.

Newspapers are not to copy this advertisement without the express order of Harper & Brothers.

HARPER'S PERIODICALS.

Harper's Magazine,	one year,	$4 00
Harper's Weekly,	"	4 00
Harper's Bazar,	"	4 00
Harper's Young People,	"	2 00

Postage Free to all subscribers in the United States, Canada and Mexico.

Address HARPER & BROTHERS, P. O. Box 959 N. Y. City.

Jersey Turkeys
14 and 16c per pound.
City Market Meat Co.,
Cor. North and Park aves. 11 24 6

HENRY G. ADAMS,
Real Estate and Insurance,
197 North ave., Opp. Station.

BAMBERGER'S,
"THE ALWAYS BUSY STORE,"
Newark, N. J.
We have made unusual preparations for the
Holiday Season,
and our display of
Toys, Dolls, Plush Boxes
Jewelry, Leather Goods,
and other articles suitable for presents, will be found complete and comprehensive while the prices are INVARIABLY THE LOWEST.
L. BAMBERGER & CO.,
147 and 149 Market Street,
Near Broad Street, Newark, N. J.
Goods delivered free and mail orders promptly attended to.

We will match our
Ladies $3 18
SHOES
For service with any other made.
WILLETT,
107 Park ave.

TOMORROW,
SATURDAY, NOV. 17.
Extra sugar cured hams 11½c pound; extra sugar cured shoulders 8½c lb; new French prunes 4 pounds for 25c; new choice figs 3 pounds for 25c; extra cleaned currants 4 pounds for 25c; extra new raisins 4 pounds for 25c; 1 gallon pure sweet cider 17c gallon; extra creamery butter, best in the city, for 25c pound.
Given away free—either 12½ pounds best flour, 1 pound baking powder, 6 cakes Babbitt's soap or 3 pounds mixed candy with 1 pound 50c teas
FULPER'S, 207 W. FRONT STREET

Look at These Prices.

Black Lynx Circular Capes for	$6 00
French Coney Capes for	$10 00
Electric Seal Capes for	$15 00
Animal Neck Boas	$1 00
Ladies' Muffs	75c
Children's Muffs and Collars	$1 00
Large White Rugs	$2 75
Parlor Mats	$1 25
Animal Heads for Millinery	25c

The International Fur Store,
114 Park avenue, Plainfield.
Repairs and alterations our specialty.

REMARKABLE CURES
Of Recent Date.

A Statement from Ex-Mayor John Corson, Esq., of Clinton, N. J.

TO THE PUBLIC:
I acknowledge with the utmost pleasure the wonderful cure which Dr. Lighthill effected in my case.
I had been a sufferer from piles, which gave me constant pain and distress, during twenty long years, attended with frequent loss of blood and with great and painful protrusion of the pile tumors and rectum whenever my bowels moved.

I tried constantly to get relief from my sufferings, but to no purpose until Mr. Bryan, a friend of mine, who had been cured by Dr. Lighthill of the same trouble, recommended him to me, and he effected a complete and radical cure in my case also, and earned my lifelong gratitude.
JOHN CORSON.

THE CASE OF MR. PETER G. EYCK, OF BISSELL, HUNTERDON CO., N. J.

Dr. Lighthill Effects a Complete Cure Where Ten Physicians Had Failed.

TO THE SICK, SUFFERING AND AFFLICTED:
For many years past I have been afflicted with bleeding piles. Every movement of the bowels was attended with loss of blood and with intense pain which lasted for hours and sometimes all day. My condition was aggravated by a prolapse of the rectum, which greatly increased my suffering and sometimes gave me most agonizing pains.
So great was my distress and so bad my condition that I sold my farm, not being able to work it any longer. At one time the protruding pile tumors became so highly inflamed and swollen that they could not be replaced, and I had to go to bed, applying hot poultices for three months before I could get relief.

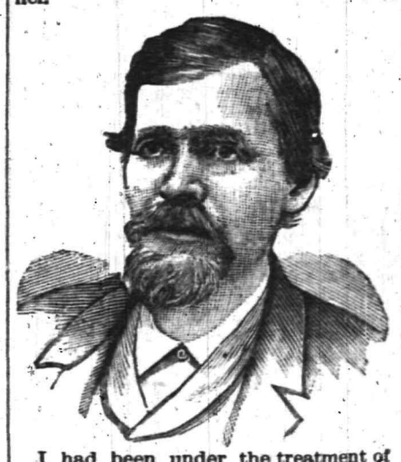

I had been under the treatment of ten different physicians, some of New York City, Easton, Washington and elsewhere, without any benefit whatever, and had given up my case as hopeless when, luckily for me, I heard of Dr. Lighthill's skill and success in such cases, and went to him for treatment, with the happy result that he effected a radical and permanent cure in less than four weeks's time; and I am glad to say that the entire treatment gave me neither pain nor distress.
I consider my cure perfectly wonderful, and so do all my friends and neighbors. I am confident that there is no case of piles which Dr. Lighthill cannot cure.
PETER G. EYCK,
Bissell, Hunterdon Co., N. J.

Dr. Lighthill

can be consulted daily (except Thursdays) on all CHRONIC, OBSTINATE AND COMPLICATED diseases of the human system of whatever name and nature, at his office and residence,

No. 144 Crescent Avenue.

Deafness, Catarrh and Diseases of the Head, Throat and Lungs successfully treated.
Piles of the most aggravated nature radically and permanently cured in a few weeks, without pain or detention from business, and all other rectal diseases are treated with equal success.
Mental and Nervous Derangements Epilepsy, Diseases of the Skin and Blood, Rheumatic, Neuralgic and Scrofulous Affections.
Diseases of the Heart, Liver, Stomach, Bowels, Kidneys and Bladder are successfully treated, even when other medical skill has failed.

THE DAILY PRESS

ESTABLISHED MAY 10, 1887. PLAINFIELD, N. J., FRIDAY, NOVEMBER 30, 1894. TWO CENTS A COPY. $5 A YEAR.

A ROMANCE OF THE FAIR.

What her name is, I can never
Unto you declare;
But I love her, oh, forever!—
Fairest of the Fair!
'Mong the nations there assembled
Grace celestial hers resembled,
In her glance a radiance trembled
Far beyond compare.

Was it at gay Sweden's bower
Saw I first those eyes?
Or behind a Japan flower
Lurked the reachless prize?
Or where Spain beamed bright and sunny?
Or where Kringle took my money?
Or at grocery store so funny?
Or 'neath Venice skies?

Did the Gypsies' camp enfold her,
Queen of tawny hue?
Did the Russians' guests behold her,
Drinking honeyed dew?
Gondoliers may know her singing—
Cavaliers their tribute bringing—
All the world her praises ringing—
Do n't you wish you knew?

Whether France, Spain, Venice, Sweden,
Or where'er her bloom,
'Twas for me a glimpse of Eden—
For my heart a tomb.
Since before her smile I tarried,
At her feet my heart lies buried—
Buried there with comrades varied,
Sharing common doom.

Woman never was diviner
Than her I adore,
And I shall not be repiner
For the love I bore.
All her beauty most besetting,
All her grace, I 'm not forgetting—
But forever I 'm regretting
Marriage ring she wore.

THANKSGIVING FOOTBALL.

Stevens and Plainfield Combine to Defeat Leal.

A football eleven composed of seven boys from Stevens School in Hoboken and four of Plainfield's crack players defeated the Leal School team yesterday afternoon, by the score of 6 to 0, after a most exciting game

The elevens lined up at the beginning of the game as follows:

STEVENS.		LEALS.
E. Buxo	left end	J. Wills
W. Kinsherf	left tackle	C. Lord
J. McCracken	left guard	G. Bull
A. Kelly	centre	E. Hall
C. Colwell	right guard	E. Brown
G. Richardson	right tackle	W. McClure
E. Stewart	right end	H. Wills
G. Harris	quarter back	H. Hall
T. Smith	left half back	V. Green
W. Lawrence	right half back	F. Freeman
G. Cathcart	full back	L. Waring

Referee—Wesley Abbott.
Umpire—Geo. Schoonmaker.
Linesmen—A. Woltman, M. Dryden.

Stewart injured his knee during the first half and A. B. Crane took his place. The playing of the Stevens team was very good throughout, Cathcart and Lawrence especially distinguishing themselves by brilliant tackles and long runs. The Stevens boys played with a snap that was entirely lacking in the other eleven and although outweighed by a number of friends they held their opponents and constantly broke through and downed the opposing backs before they had fairly started.

The touchdown was made on a blocked kick. Waring kicked but the ball struck an opposing player and bounded back of the goal line where Smith fell on it. Cathcart kicked the goal.

At the end of the first half it was discovered that Leal's team was playing with twelve men and the referee ordered one of them off the team.

Close Bowling.

The Jersey City Catholic Club were the guests of the C. Y. M. L. in this city Wednesday evening, and succeeded in capturing a very interesting game. Following is the score:

J. C. C. C.		C. Y. M. L.	
Cavanaugh	119	Carty	162
Mallen	105	Mack	126
Smith	163	Guinee	151
Relish	192	Winn	159
Doe	156	Hibbitts	135
Owens	150	Gallagher	138
Rudan, E.	125	Moran	137
Burns	155	Kenney	128
Reid, F.	159	Waters	152
O'Brien	150	Lynch	129
	1474		1417

BY FRAMES:

J. C. C. C. 133 291 429 567 727 872 1030 1186 1326 1474
C. Y. M. L. 145 275 415 565 732 916 1026 1161 1288 1417

A Plainfield Pastor's Warm Reception.

Rev. W. A. Alexander, pastor of Bethel Chapel, has just returned from his vacation during which time he visited Catawba Synod and his former pastorate, Chestnut Street Presbyterian Church, Wilmington, N. C., in which the synod convened. Mr. Alexander had a warm reception. As an evidence of appreciation by his former parishioners he preached to large audiences, performed the marriage ceremony of a member of one of the most popular families of the city, and baptized three children. The Wilmington Messenger, leading local paper, said many things highly complimentary to Mr. Alexander in connection with his pastorate in that city. He will resume charge of pulpit ministrations Sunday and will preach a special sermon at 8 p. m., the occasion being the tenth anniversary of the organization of Bethel Chapel and the entrance upon the fifth year of his pastorate. Special anniversary services of the Sunday-school will be held at 3 p. m. All friends of Bethel Chapel are cordially invited to join the services.

BULLET IN HIS BRAIN.

Terrible Accident to Michael Evans.

CARELESS SHOOTING THE CAUSE.

Fifteen-Year-Old Lads Were Playing with a Repeating Rifle, and One of the Bullets Felled Evans in His Dooryard.

Michael Evans, a Hebrew peddler, age 45, of 547 South Second street, is dying at Muhlenberg Hospital of a bullet wound in the head.

Mrs. John Scudder, who lives next door, saw Evans lying motionless in his dooryard at 11:45 yesterday morning. She called to his wife, and it was found that the man was unconscious and bleeding from a bullet hole near his temple. Drs. Simpson and Probasco were summoned, and Evans was taken to Muhlenberg Hospital. It was ascertained that the ball had penetrated the skull and lodged in the brain. Probing to a depth of 3½ inches failed to locate the bullet, and effort to extract it was abandoned. Evans did not regain consciousness, but seemed like a man in deep sleep. His faithful wife staid at his side and was unremitting in her devotion.

While the hospital attendants were caring for the wounded man, the police were actively investigating the cause of his injury. Dr. Probasco had notified Chief Grant, who instituted a thorough search. Policeman McCue found that ten minutes before Evans was found a number of boys had been shooting in the yard of Mrs. Ann Kane, 543 West Third street. This yard backs up to the Evans backyard, and a high board fence separates them. The boys who had been there were Mrs. Kane's fifteen-year-old son Peter, fifteen-year-old James Walsh, James Barry, Richard Waldron, James Fitzpatrick, and Thomas Newman.

The boys were easily found. They admitted they had been firing off a gun indiscriminately, and were horrified to learn that one of their shots had found a human target. They had been aiming at tin cans, knots in the fence, and a cat.

The gun was a repeating rifle, 22 calibre, owned by City Judge Wm. A. Coddington. The judge had loaned it to George Voehl; and Walsh, who worked for Voehl, had borrowed it.

The distance from the board fence to where Evans was found was 37 yards. The ball had passed through the riband of the man's hat into the side of his forehead.

The boys said that all the shooting had been done by Kane and Walsh, and that the others had been mere spectators. Those two were therefore locked in the police station to await the result of the man's injury, and the others were notified to appear this morning for examination.

Chief Grant telephoned to County Physician O'Reilly, and that official said it would not be necessary for him to come to Plainfield on the case unless the man died.

Kane's home is with his widowed mother. Walsh has no relatives here. His father, Thomas Walsh, was killed by the cars a few years ago, and friends sent the widow back to Ireland.

Today eight surgeons attempted to find and extract the ball, but without success.

The brain is oozing out of the wound, and death is only a matter of a few hours.

Prosecutor Marsh today ordered that the boys be held without bail awaiting the result of the man's injury.

A Successful Dance.

The Plainfield Saengerbund Society gave one of their delightful dances in their hall on Somerset street, Wednesday evening. The attendance was very large, and all had a thoroughly enjoyable time. Charles F. Meyer was the efficient floor manager and he was assisted by the following committee: Fred Conce, chairman; Max Otto, Carl Felber and Fred Laing.

Dancing was kept up till about 4, interspersed with singing by the society, an exhibitions of tumbling by Charles Meyer and F. Schroder.

—Boehm tells much valuable shopping news in his ad in The Press. His big bazar offers endless attractions.

—The North Plainfield fire-alarm gong gave an extra long blow last night at 6, caused by the valve catching fast.

—Supt. Adleman should instruct his conductors to call out "come to Peck's" when the car is near his store, so many ladies wish to stop at Peck's.

—The workmen employed on the sewer trench received substantial proof yesterday of the generous hospitality of Mrs. C. B. Corwin, who provided them with as much good hot coffee as they could drink.

—The members of No. 2 Engine Company took the engine out yesterday afternoon at 2 for a wash. After a most satisfactory test, a picture of the company was taken by Photographer Thorn. The steamer was then taken back to headquarters, and the members adjourned to the Crescent Hotel, where they enjoyed a dinner, which was a delightful affair.

STOLE THE CASH.

THE REGISTER AND ITS CONENTS TAKEN AWAY.

Bold Robbery at Force's Hotel, Scotch Plains.

A very bold robbery was committed between 3 and 4 this morning at Force's Hotel Scotch Plains.

The robbers went to a window in the rear of the hotel which opens to the barroom, removed the putty from around one of the panes and took the glass out. Then without much difficulty the catch was pushed back, and at the same time some drapery was torn. They then entered the bar-room. A National cash register valued at $175, six quarts of rum, a straw holder and some absinthe were stolen.

Mr. and Mrs. Force slept very soundly and they heard nothing but the barking of a dog which attracted no especial attention.

The register which weighs about 160 pounds contained $3.

There were many valuable things near by which they might have secured, but they were not touched.

Mrs. Cole living on Park avenue, Scotch Plains, about one-fourth of a mile from the hotel, sent word to Mr. Force this forenoon that when her hired man took the cows out to pasture this morning he found the cash register in the lot back of the house. Mr. Force went to see her and found the register The drawer was badly smashed, but otherwise it was all right.

He then called on Justice Mosher and had search warrants issued for Wallace and Shea, whom he thinks are implicated.

GENEROUS PUPILS.

They Contribute Clothing, Fuel and Food for the Poor's Thanksgiving.

Following is a list of the public school Thanksgiving donations:

High School—1 ton coal, 1½ barrel flour, 4 turkeys, 3 baskets apples, several bushels vegetables, 50 cans vegetables and fruit, 15 packages cereals, 20 pounds sugar, 10 pounds rice, coffee, tea, squashes, oranges, celery, cranberries, cabbages, crackers, salt and clothing.

Franklin School—6 bushels potatoes, 4 bushels carrots, onions, apples and turnips; 7 cabbages, 7 squashes, 9½ pounds tea, 20 pounds rice, 90 pounds cereals, 64 pounds sugar, 3½ dozen oranges, 90 cans fruits and vegetables, 36 cents cash, clothing, bacon, codfish and macaroni.

Washington School—34 pounds sugar, 60 pounds flour, 7 pounds tea and coffee, 12 baskets vegetables, 40 cans vegetables and fruit; bread, nuts, jelly, macaroni.

Irving School—10 bushels vegetables, 55 pounds flour, 71 pounds sugar, 17 pounds rice, 50 cans vegetables and fruit, 10 pounds tea and coffee, clothing, cereals, bread, preserves, lemons, oranges.

Bryant School—1 load wood, 79 cans vegetables, fruit and meats; 2 pounds coffee, 4 packages tea, 40 packages cereals and groceries, 26 packages sugar, 9 cabbages, 20 baskets vegetables, 1 barrel potatoes.

Goods were delivered to the Relief Association free of charge; by A. B. Summers, for the Franklin, Bryant, Irving and Washington Schools; and by A. E. Hoagland, for the High School and Wadsworth Schools.

Black Crook Tomorrow Night.

The Music Hall attraction for tomorrow night is the spectacular play "The Black Crook", to be presented by a large company representing the original cast during the remarkably successful year's revival of the play at the Academy of Music, New York. Three magnificent ballets have been specially arranged, one being composed exclusively of children Elaborate new scenery has been painted and brilliant artistic effects will illuminate the various animated scenes, by means of countless colored electric lights. There will be grand marches headed by the beautiful and stately fair Amazons clad in dazzling armor, and among the numerous artistes of European reputation engaged to contribute specialties, will be the famous quartette of French dancers from the Paris Folies Bergeres, Miles. Cruskee, Coquilicot, and Siracco also Rexo & Reno, from the Cirque Cisinelli, St. Petersburg. It is promised that the production will eclipse all previous attempts at high-class spectacle.

Testing Fire Apparatus.

A test of the fire-alarm boxes in North Plainfield was made by Chief Fairchild, and everything worked satisfactorily, yesterday.

Warren Engine No. 1 was taken to the brook at the foot of Elm street for a "wash" and the steamer was found to be in first-class condition in every respect.

—Preparatory service will be held tonight at 8 in the Trinity Reformed Church. Communion services will be held Sunday morning at 10:30.

—The wedding decorations at the Crescent Avenue Church, Wednesday evening, were furnished and arranged by Miss A. E. Lincoln, the Park avenue florist, who displayed her usual good taste and artistic ability.

A PINK WEDDING.

PLAINFIELD SOCIETY WITNESSES A BEAUTIFUL EVENT.

Union of Two of the Leading Families of the Town—Miss Murray Weds Mr. Tilney.

Plainfield society people thronged the Crescent Avenue Presbyterian Church Wednesday evening at 7 to witness the marriage of Miss Augusta K. Murray, daughter of Mr. and Mrs. John W. Murray, and Albert Arthur Tilney.

About 1,500 people were present when the bride entered leaning on the arm of her father. The maid of honor, Miss Wadsworth, preceded, accompanied by the bridemaids, Miss Grace Yerkes, Miss Vanderbeek, Miss Fairbairn and Miss Drake. When the bridal party reached the altar they were met by Rev. Dr. Richards, who performed the ceremony. The bride was given away by her father.

The ceremony was a beautiful one, and very impressive. The bride was gowned in lovely white satin and duchess lace; the maid of honor wore a very pretty gown of white silk mull, with white satin ribbons and lace trimmings; and the bridemaids were gowned in pink satin with white chiffon.

Immediately after the ceremony the bride and groom were driven to the home of the bride, where a reception was given. About 300 guests were present, representing the wealth and fashion of the town and joined in hearty congratulation. The home was very prettily decorated with pink roses and chrysanthemums. Pink was the prevailing color in the decorations, and the effect was superb.

Mr. and Mrs. Tilney left town later in the evening for a short wedding trip. On their return they will reside in Newbury street, Boston.

The music at the reception was furnished by Austin, and Maresi was the caterer.

The ushers were Percy Stewart, George S. Beebe, Fred Walz, Howard Beebe, W. F. Murray, and J. E. Murray.

THANK-DAY SERMONS.

Pastors Herring and Richards Preach from Harvest-Decorated Pulpits.

The union Thanksgiving Day services in the First M. E. and Park Avenue Baptist Churches were very largely attended yesterday morning.

At the First M. E. Church the sermon was preached by Rev. C. E. Herring, and was a masterly discourse taken from the text Heb. 2, part of the ninth verse, "We see Jesus".

The opening prayer was made by Rev. Dr. D. J. Yerkes, of the First Baptist Church, and was an eloquent soul-stirring invocation for divine blessings. Rev. Cornelius Schenck then followed with the Scripture lesson.

In closing the service the doxology was sung and Dr. Barnes of the First M. E Church led the congregation in repeating the Lord's prayer, after which Rev. Herbert Randolph, of Grace M. E. Church, pronounced the benediction.

At the Park Avenue Baptist Church another very large congregation assembled to unite in giving thanks to Almighty God for his temporal and spiritual blessings. Surrounding the pulpit and platform was a very choice display of fruits, vegetables, and other signs of harvest.

A large chorus choir rendered appropriate music assisted by the congregation.

The Scripture lesson was read by the pastor, Rev. J. W. Richardson, and Dr. A. H. Lewis of the Seventh-Day Baptist Church offered prayer.

Rev. Dr. W. Richards then preached the sermon, which was a strong and impressive one.

At the close Dr. Richards pronounced the benediction.

The Episcopal churches all held appropriate services.

A Plainfield Racer.

In the one-half mile boys race in Madison Square Garden, yesterday morning, W. I. Smith got second place in the first heat and in the final would have secured place but was run into by another rider and had a fall, cutting his knees very badly.

He was able to walk soon after, and had no trouble in getting home.

Dunavan Won.

In the contest for the double-barreled breech-loading gun at Charles Lister's place on North avenue yesterday, the result was follows: L. L. Dunavan, 94; Mr Pierson, 91; Charles Stephens, 90 Mr. Dunavan was congratulated on his excellent shooting.

Mr. Ira P. Wetmore, a prominent real estate agent of San Angelo, Texas, has used Chamberlain's Colic, Cholera and Diarrhoea Remedy in his family for several years as occasion required, and always with perfect success. He says: "I find it a perfect cure for our baby when troubled with colic or dysentery. I now feel that my outfit is not complete without a bottle of this Remedy at home or on a trip away from home. For sale at Reynolds's Pharmacy, Park and North avenues. T. S. Armstrong, Manager.

HUBBARD WILL ACCEPT.

Willing His Friends Shall Vote for Him.

PASTER BALLOTS TO BE USED.

Many Leading Citizens, Regardless of Politics, Working for His Return to the Office of City Assessor.

As has already been told in this paper and in no other, paster ballots are to play an important part in the municipal election next Tuesday. Influential men of all parties have forsaken partisanship and are engineering a campaign in favor of J. A. Hubbard for Assessor.

The Daily Press is authorized to say that Mr. Hubbard considers himself in the hands of his friends and is willing to serve again as assessor if the ballots of the people so decide.

Paster ballots are to be liberally circulated, and everybody will be given an opportunity to vote for whichever of the candidates he chooses.

The feeling among many that Mr. Hubbard should be kept in the assessorship because of his equitable valuations and his great service to Plainfield in keeping down her assessment in the County Board, is responsible for the movement to re-elect him in spite of the fact that Mr MacDonald secured the regular nomination.

THE Y. M. C. A. FAIR.

Great Crowds in Attendance, and the Receipts Immense.

There was an immense crowd at the Y. M. C. A. Fair last night. The National Festivities were twice given. The approximate receipts to date are: Tuesday, $1,060; Wednesday, $550; Thursday, $1,100.

The great prize-giving goose has been secured by L. G. Timpson as an additional feature.

Mrs. J. Parker Mason and Miss Maud VanBoskerck took the Misses Holly's place in the Venetian dance last evening

Miss MacL. Eager who arranged the National Festivities was present last evening at the two performances. The enthusiasm was so great at the second one that the audience rose to their feet and called for Miss Eager, and she was compelled to appear before the curtain.

With the two performances this evening this part of the Fair will close. The drills will be seen to better advantage at the second performance.

Miss Eager is now arranging a kirmess to be given in Miner's Theatre, Newark, Dec. 17, 18, 19.

EARLY INTELLIGENCE.

—A sleight-of-hand performance for the children will be given at the Y. M. C. A. Fair tomorrow afternoon at 4.

—Lederer's great list of bargains in his ad today will bring a large trade tomorrow. Go early to get your selections.

—The Independent Gun Club members had abundant merriment and sport yesterday shooting for the choice cuts of a fatted pig.

—Charles Lister will put up a double-barreled breech-loading gun and a flobert rifle tonight, to be contested for at his shooting gallery. The winner will be decided Christmas.

—The new Century Cyclopaedia of Names has just been added to the reference department of the Free Public Library. It is an outgrowth of the Century Dictionary which the library also possesses.

—All members of the J. O. U. A. M. are reminded that next Sunday evening Rev. J. W. Richardson will preach a sermon in the Park Avenue Baptist Church to the order. Every member is expected to attend.

—Miss Lizzie Sheldon of West Second street was agreeably entertained by her young friends last evening in celebrating the anniversary of her birthday. Dancing, singing and games occupied the attention of the young people until 11, when refreshments were served. Those present were: Annie Stewart, Annie Donovan, Georgie Nedles, Lizzie Donovan, Eva Sargent, Nora Donovan, Emma Drake and Hattie Dunlap.

—A happy reunion of the children and grandchildren of Emmor K. Vail of Greenbrook took place yesterday. It was a complete surprise, and the day was passed most pleasantly. There were twenty-six present, as follows: Henry Vail and wife, the Misses Grace and Millie Vail, Harry Vail and wife, Fred Wilcox and family of Dunellen, Charles Vail and family of Plainfield, and James Bell and family of Hasbrouck Heights.

For rheumatism I have found nothing equal to Chamberlain's Pain Balm. It relieves the pain as soon as applied. J. W. Young, West Liberty, W. V. The prompt relief it affords is alone worth many times the cost, 50 cents. Its continued use will effect a permanent cure. For sale at Reynolds's Pharmacy. T. S. Armstrong, Manager.

NOT PLAINFIELD'S HONOR.

BOUND BROOK HISTORY ROBS US OF A LAUREL.

Evidence That the First Free Public School in the State Was Established Outside This City.

TO THE EDITOR OF THE DAILY PRESS:—In The Press of November 28, under the heading "Talking Local History", you say "Another paper prepared by O. B. Leonard was read", etc. "It told that in 1843 the first free public school in the State was started, after repeated attempts, and how it grew till through the efforts of its leaders a law was passed granting support from the State to the township committees", etc.

In order to vindicate the truth of history, the writer begs to call the attention of Citizen Leonard to the following facts which may prove to him that Bound Brook antedates Plainfield in respect to the establishment of free public schools.

By will dated Oct. 14, 1791, and probated in 1792, a resident near Bound Brook bequeathed "The sum of five hundred pounds lawful money of the State aforesaid toward a free school that may be erected hereafter within the Presbyterian congregation of Bound Brook".

The will required the £500 to be put and kept at interest "until the said Free School House shall be built, and then to apply the said interest money for that purpose and supporting said school and for no other use".

The house was built, and school established which was afterwards known as the Academy, and now as the Bound Brook Public School. PLAINFIELD.

WOMEN PROTEST.

They Don't Like the Class of Shows Manager Varian Is Running.

The following is sent to The Daily Press by the corresponding secretary of the W. C. T. U. with a request for publication:

The Women's Christian Temperance Union of Plainfield learn with much regret of the contemplated presentation at Music Hall in our fair city of a drama of the objectionable type of "The Black Crook". Its special appeal to the sensuous and the sensual renders it a most unhappy educational influence in any community, especially for the young of both sexes, educating downward to the level of social degradation and impurity. We appeal to you in the name of the homes, to protect Plainfield from the harmful influence of the illegitimate drama.

Manager Varian has received a letter from the Tuesday Morning Women's Club asking him to cancel the contract with "The Black Crook" and promising him their support for any good attraction presented instead.

Pastor Richards to Welcome Them.

The thirty-eighth annual meeting of the Union County Bible Society will be held in the Crescent Avenue Presbyterian Church Thursday, Dec. 6. The programme:

3 P. M.

Hymn.
Prayer.
Reading Scripture.
Hymn.
Words of Welcome. Rev. W. R. Richards, D. D
Response—
Rev. W. W. Moffett, Supt. Amer. Bible So'ty
Address—Mrs. Julia McGrew, N. Y. City, formerly Medical Missionary to India
Hymn.
Benediction.
Business, 4:30.

8 P. M.

Hymn.
Reading Scriptures.
Prayer.
Hymn.
Report of Secretary..... .....J. L. Clayton
Report of Treasurer and Depository, J. E. Marsh
Report of Committees.
Greetings from the Amer. Bible Society, Rev. W. W. Moffett
Annual Address—
Rev. J. A. Liggett, D. D. Rahway
Collection.
Hymn.
Benediction.

—The G. O. F. entertained the members of the "Trip to Turkey" company at Hotel Grenada last night. President Nolan presided. A few new members were initiated in the secret work of the order. The ladies were entertained after the initiation. Messrs. Frank Mack and Gus Franklin of the "Trip to Turkey" company are the gentlemen elected. The next social session will be held in New York, Sunday night, Dec. 2.

A Household Treasure.

D. W. Fuller, of Canajoharie, N. Y., says that he always keeps Dr. King's New Discovery in the house and his family has always found the very best results follow its use; that he would not be without it, if procurable. G. A. Dykeman Druggist, Catskill, N. Y., says that Dr. King's New Discovery is undoubtedly the best Cough remedy; that he has used it in his family for eight years, and it has never failed to do all that is claimed for it. Why not try a remedy so long tried and tested. At L. W. Randolp's Drug Store. Regular size 50c. and $1.00. Our price 45c. and 90c.

Highest of all in Leavening Power.—Latest U. S. Gov't Report

Royal Baking Powder

ABSOLUTELY PURE

WILD ANIMALS IN VERMONT.

Good Hunting in the Green Mountain State.

A farmer living five miles from Rutland entered complaint last week that a herd of deer had destroyed an acre and a half of buckwheat and devoured his vegetables. George H. Woodward, of the mountainous community of Cuttingsville reports that the deer come into his fields seven or eight strong every afternoon at sundown and stay until he drives them away in the morning. They are so tame that they do not leave their feeding grounds or the yards where cows are kept at night until some person approaches within three or four rods. Even then they sometimes refuse to move off, and actually have to be driven away. They have great fondness for herding with domestic animals, especially cows. Occasionally a bull shows fight, but they seem not to care for his angry, threatening movements. What the result would be in a fair field and fair fight none can predict.

Within two miles of Rutland the other day two deer were met trotting along the travelled road as docile as a house dog. Reports come of them in all sections of the mountainous regions, and the feeding with cows in the pastures is of frequent occurrence. One day a few weeks ago a man crossing the mountain to Woodstock saw fifteen of the fleet-footed animals at close range. A fox hunter a fortnight ago ran into seven in the vicinity of Plymouth.

Another animal that has increased rapidly in Vermont is what is commonly known as the hedge-hog, or porcupine. A party of people of Rutland one night recently occupied a deserted house in a lumberman's camp in Mount Tabor. A pack of porcupines, attracted by the light or the smell of the food, or possibly the beer, attacked the shanty, and crawling up the sides to the roof, kept up a continual scratching and howling during the night. Several of them fell off the building, setting off fearful cries, greatly to the annoyance of the sleepers within, but all disappeared with break of day.

Farmers in the mountains also complain of the abundance of partridges, which overrun their gardens, making havoc with fruit and berries, flowers and growing vegetables.

Bears also are very numerous, and often, with their young, take a hand in destroying fruit and vegetables, and are almost as tame as the wild deer unless their cubs are molested. Their young are of varied size and weight, and are equally as destructive as their parents. These Vermont bears are not only getting plentiful in the woods, but they are learning how to avoid some of the annoyances that come with advanced civilization. Mr. Silas N. Wheeler has a hilly farm in Stamford. Mr. Wheeler recently went into a pasture and saw a good-sized cub eating sweet apples. The animal was in a corner made by two barbed-wire fences. He thought if he could entangle the young bear in the barbed-wire fence he would have a good opportunity of killing him. He therefore drove him on the run for the fence, but the bear jumped over the top of the wire as nimbly as an athlete could do it and escaped in the woods.

The protection the wild animals of Vermont have received from the State laws in the effort to allow animals to breed unhindered by the sportsman is likely to be somewhat modified in the near future. The law affecting deer is and has been for years prohibitive, and has been rigidly observed. It was first extended to ten years, and then to fifteen years, and now is operative until 1900 unless repealed or modified by the next Legislature, which meets in October. By this law the killing or capturing of deer, or the mere possession of its meat, is punishable by a fine of $50, and the informant of such deer-killing gets half the fine. A dog found pursuing a deer is liable to be shot.

The statutes affecting fur-bearing animals—mink, lynx, otter and beaver—or those affecting wild birds are equally strict and rigidly enforced, except in the open season.—Boston Journal.

MISS BLAKE OF BOSTON.

She is Clever, Exhilarating and Believes in Herself.

In one of the new plays recently produced in New York is a Boston girl, who is clever, shrewd, witty and at all times a most agreeable and exhilarating sort of person.

"Miss Blake, you walk almost as the girls over here," said Larry, her Irish admirer.

"I suppose you are paying me a great compliment in saying that," she answered in an amused tone.

"Yes."

"But you must remember I come from Boston."

"Is Boston particularly noted for its good pedestrians?"

"My dear old chap, as they say over here, Boston is noted for everything that is good. We have the smartest men, the handsomest women and the finest State House in the world, not forgetting our Common, and, I might add in parenthesis, our brown bread and beans."

"You are awfully proud of Boston, aren't you?"

"Yes, and Boston reciprocates."

"I wish we were fighting with America now."

"Yes?"

"Yes—that we might keep you here as a prisoner of war."

"Why?"

"Because, Miss Blake, I love you."

"Of course you do."

"And do you care a little for me?"

"Of course I don't."

"Why do you laugh?"

"Because that is such a stock expression. When other topics of conversation sink out of sight the man always comes to the surface with, 'I love you; my darling, make me the happiest of men; will you be mine—my own?' or other stupid words to that effect."

"Please don't laugh, this is a very serious matter."

"To you—so of course you don't laugh; to me it's funny, so of course I do."

And going on in the same vein of pretty badinage this girl of Boston declares herself "a modern female Diogenes, going around the world with a searchlight look for a good man."

"Suppose you should discover the man—what then?"

"I should marry him."

"But suppose you shouldn't love him?"

"That isn't probable."

"But suppose he shouldn't love you?"

"That isn't possible.

"If the ancients sneezed while putting on their shoes when getting up in the morning, they immediately went back to bed again, because it was unlucky.

Kansas Point of View.

Everything a man likes to do a woman can prove is wicked.

Some people of forty have ambitions, but they are terribly shelf-worn.

A great many people would know more if they thought they knew less.

There is one thing colder than the tomb—a room warmed by a grate fire.

The better men and women know each other the less they say about ideals.

Nothing seems very terrible to a woman if it is committed in the name of love.

A man who can eat buckwheat cakes and sausages and digest them need not worry about death.

No doubt the devil often complains that he could accomplish more if it were not for his environment.

There was a time when a man who was hard up tried to hide it, but there is no such thing as hiding it now.

The women do not rob birds' nests for eggs, but they use the birds after they are hatched to ornament their hats.

The only time a man of experience takes his wife into his confidence is to tell her he is not making any money.

Smart Get Up for a Youngster.

This is a smart suit for home wear, made with tight-fitting velveteen knickerbockers, trimmed with large steel buttons. The blouse is of white linen daintily embroidered with silk.

AN AMUSING BLUNDER.

Dr. Holmes Takes a Prince of the Blood For One of the Waiters.

An English paper tells the following story about Dr. Holmes: When he was in England, in 1886, he found himself on one occasion at a "crush" in London among a great mass of people, including several royal personages. He sat quietly in a corner, but presently, feeling a little faint, and observing refreshments in the distance, he turned to an elderly personage standing near, whom he supposed to be a butler or something of that kind, and asked for a harmless beverage.

The supposed servant brought this with great alacrity and remarked, "I am very glad to meet you, Dr. Holmes."

The Autocrat of the Breakfast Table was a little taken aback, and the stranger ended, "I am Prince Christian."

"Dear me," said Holmes, alive at once to the joke, "I have not had much acquaintance with Princes, and, do you know, I took you for the waiter!"

At this Prince Christian went off into a burst of merriment. "Where is my wife?" he said, "I must tell her this. She admires you immensely."

Off went Prince Christian to fetch the Princess, and the genial American philosopher was soon the center of a circle of royalty, greatly delighted by the incident.

Sparks of Humor.

Mother—The doctor says you must eat meat and fruit. Sick Boy—Well, gimme some mince-pie.—Good News.

Staylait—I'm a man with a good deal of go. She (wearily)—I shouldn't have believed it if you had not told me.—Syracuse Post.

Old man—What! Marry that child? Suitor—Your daughter is no longer a child, sir; she is a woman. Old Man—Nonsense! Why, she isn't a bit bossy yet.—New York Weekly.

"Any letters for me this morning, Bridget?" Bridget—There was four, ma'am, but such writin' I couldn't make head nor tail of them an' tore them up to save you the trouble.—Inter-Ocean.

Mrs. Ahmen Corner (in a whisper, as the collection is being taken)—Who is the man in the next aisle with the basket? Isn't it wonderful how he seems to be able to make everybody contribute? Mr. Ahmen Corner—Not so very wonderful. He used to be a ward man on the New York police force.—Buffalo Courier.

Bucklen's Arnica Salve.

The best salve in the world for cuts, bruises, sores, ulcers, salt rheum, fever sores, tetter, chapped hands, chilblains, corns and all skin eruptions, and positively cures piles or no pay required. It is guaranteed to give perfect satisfaction or money refunded. Price 25c. per box. For sale by L. W. Randolph, druggist.

QUEER THINGS OF ANIMAL LIFE.

Habits and Freaks of the Big and Little Inhabitants of the Globe.

European marmots remain dormant during winter. Before becoming torpid they carefully cement the entrance to their dwelling.

The outer layers of the alligator's skin are said to contain a large percentage of silica, hence the hardness of the animal's hide.

Although on land, a clumsy animal, the seal is wonderfully quick in the water, and in a fair race can generally catch any fish.

With both the alligator and the crocodile the tail is the most formidable weapon. One stroke may break the legs of the strongest man.

It is said that the flesh on the forequarters of the beaver resembles that of land animals, while that on the hindquarters has a fishy taste.

It is believed by microscopists that the highest powers of their instruments have not yet revealed the most minute forms of animal life.

Voluntary muscles are almost always red; involuntary muscles are generally white, the most notable exception in the latter case being the heart.

Snakes have the singular property of being able to elevate the head and remain that way without the slightest movement for many minutes at a time.

A decapitated snail kept in a moist place, will, in a few weeks grow a new head, quite as serviceable and good looking as the one taken away.

Cats and other animals have false eyelids, which can be drawn over the eyeball, either to cleanse it or to protect it from a too strong a light.

The muscles of a pig's snout are exceedingly powerful for their size, and thus enable the animal to turn up very hard ground with the utmost ease.

A bat finds his way about without the assistance of its eyes. A blinded bat will avoid wires and obstructions as dexterously as though it could see perfectly.

When falling, as out of a tree or down a deep declivity, bears will roll themselves into a close resemblance to a huge furry ball, and thus escape without injury.

The mole is not blind, as many persons suppose. Its eye is hardly larger than a pinhead and is carefully protected from dust and dirt by means of enclosing hairs.

No parental care ever falls to the lot of a single member of the insect tribe. In general the eggs of an insect are destined to be hatched long after the parents are dead.

The elephant is commonly supposed to be a a slow, clumsy animal, but, when excited or frightened, can attain a speed of twenty miles an hour and can keep it up for half a day.

The blessing of Palestine is a small falcon, or hawk, which destroys the field mice. Were the hawk exterminated the human population would be obliged to abandon the country.

The common housefly is often literally devoured by parasites, and it is proven that these parasites are also infested with minute creatures that threaten their destruction.

THIS PAWNSHOP FLOURISHES.

The Provident Loan Society Contemplates Increasing Its Capital.

The Provident Loan Society, which was started last May by some wealthy and benevolent members of Dr. Greer's St. Bartholomew's Church, as a means of assisting the city's poor, has been so successful that its managers have determined to enlarge the field of the society's usefulness.

The capital stock originally subscribed was $100,000, but since the loan bureau was opened about $130,000 has been lent, and of this amount $105,000 is outstanding. Charitable people of this city are now to be asked to subscribe enough money to raise the capital to $250,000, and if that be done, it is proposed to open branch offices in the more thickly inhabited quarters in order that the very poor may have a better chance of becoming acquainted with the society's benefits.

The rate of interest the society charges on loans is uniformly one per cent. a month. The regular pawnbrokers are allowed to charge by law three per cent. a month for the first six months, and two per cent. a month thereafter. Some of them get more, on various pretexts—storage, insurance, and the like.

What an ex-Boss is Doing in Mexico.

An American who is a celebrated factor in the development of the silver mining industry in Mexico is none other than that mighty bulldog of a man, the once famous "boss" of Washington, Alexander Shepherd. He is general manager of a company which operates from New York, and his energy, courage and executive capacity enabled him to achieve such wonders in the vicinity of his hacienda in Chihuahua that the Mexican Government actually authorized him to issue paper money, based upon the value of the silver which he expected to take from the mine. Official confidence could go no further, but the neighborhood's storekeepers did not look upon it in that light, but tried to charge the workmen a discount for accepting the Shepherd currency. That did not worry the general manager. He was not that kind of a man. He became a storekeeper himself on a large scale, and his rivals soon had the option of going out of business or taking his money at full value. Shepherd has built a tremendous aqueduct and bought a 2,000 foot tunnel. And his activities keep him so busy that he has, he declares, quite forgotten the ingratitude of the District of Columbia.

Her Bones Break Like Pipestems.

Sarah Scott, aged 36, living at Oak Grove Village, is attracting much attention from the medical fraternity. In 1893, while on her way to the Massachusettes General Hospital, she broke her thigh in alighting from a car. Her leg was amputated. While turning in bed at the hospital her other leg was broken. Before it had healed she was removed to her home. The other day while chewing she broke her jawbone, and later on, while attempting to put her hand behind her, she broke the bones of her arm.

A Forcible Reminder.

"Has your mind ever been directed to thoughts of eternity?" asked the serious man.

"It has," was the reply. "I've watched the process of constructing a Government building."—Washington Star.

PIANO BARGAINS

Vanderbeek & Sattels

desire to say that they have just received a fine lot of

New Pianos

of different makes which they will sell at prices never before offered. Among them are those wonderful

Behr Brothers Pianos

Also Behning & Sons.

They represent also the Knabe, Hazelton, Chickering and many others.

They offer an excellent

Steinway Grand, $350.

A great bargain. Call soon at

221 PARK AVENUE.

BOICE, RUNYON & CO.,

DEALERS IN

Lumber. Coal. Mason's Material. &c.

Our stock is under cover and we can always deliver dry stock. Agents for Adamant Wall Plaster. Orders solicited.

BOICE, RUNYON & CO.

Digestive Malt Extract Leggett's

YOU KNOW HIS CORNER.

Down Go The Prices

at U. B. Crane's reliable hat store. Men's heavy undershirts and drawers 25c, worth 50c; men's double back and front white shirts 37c, worth 50c; heavy winter caps 10 15 and 25c, regular price 35, 50 and 75c; sweaters $1 up.

U. B. Crane, Hatter and Furnisher,

120 West Front street.

WE HAVE GOT THOSE HAMS

YOU WERE ASKING ABOUT.

Hams	10¾c pound
Fine butter	25c pound
Lard	9c pound
New can peas	10c
3 cans new tomatoes	25c
2 pound citron	25
3 pound raisins	25
Granulated sugar	4½c

J. F. MacDonald, 180 East Front St.

Gold Watches Given Away!

Amos H. Van Horn, L't'd,

73 Market st., near Plane st., Newark, N. J.

Will give a Ladies' or Gentlemen's Gold Watch to every purchaser of $100 worth or more of CARPETS AND FURNITURE.

Parlor Suits.

We are now exhibiting a fine line of Parlor Suits, in covering of silk tapestry and brocatelle, at extremely low prices.

Bedroom Suits.

We are still selling a great many Bedroom Suits of the Hall & Lyon manufacture, noted for latest styles and lowest prices.

NOTE THE NAME AMOS BEFORE ENTERING THE STORE.

Carpets. Carpets.

At our store you will find a large stock of Velvets, Body and Tapestry Brussels, 2 and 3 ply Ingrains, sold at lower prices than anywhere in the State.

Parlor Stoves and Ranges.

Notwithstanding the warm weather, we are now selling a great many Parlor Stoves and Ranges, including the Famous Portland Ranges, on account of low prices.

Goods delivered free of charge to any part of the State. Easy terms.

88 Bank street is the number of our new storage building for Furniture. Cleanliness and low rates is our motto. Furniture moved with vans at reasonable rates. Telephone 580.

AMOS H. VANHORN, Limited,

73 Market Street, nearest Plane street, Newark, N. J.

Schepflin, Schultz & Co.

STOP AND THINK

before you buy your Fall and Winter Clothing, and call to mind that we have a full line of

Men's, Boys' and Children's Goods

in Suits, Overcoats, Ulsters and Separate Pants. Don't fail to see our line.

SCHEPFLIN, SCHULTZ & CO.

Hotels and Saloons.

HOTEL ALBION,

OPEN FOR GUESTS

Park avenue and 8th street.

New Proprietor.

HENRY F. WINDHAM,

ARLINGTON HOTEL,

SOMERSET ST. AND GREEN BROOK ROAD.

Regular and transient boarders. First-class bar and stables attached.

HOTEL GRENADA,

North Avenue.

Now open for the reception of guests, under the management of George and Wallace V. Miller. House has been thoroughly renovated and re-furnished throughout, and contains all improvements. First-class accommodations for families and the traveling public.

PURE

California Wines,

Port, Sherry and Catawba 30 cents bottle. The celebrated

Zinfandel Clarets,

25 cents to 50 cents per bottle at

E. P. THORN,

NO. 17 PARK AVENUE.

CITY HOTEL.

Plainfield, N. J.

COR. PARK AVENUE AND SECOND STREET.

J. E. BEERBOWER, Proprietor.

With stables attached.

IMPORTED WERZBURGER BEER

On draught at

CHARLES SMITH'S

Sample and Lunch Rooms, 4 WEST FRONT ST.

The Bartholomay, Rochester Pale, the Bavarian Dark and the St. Louis.

Ballantine's Ales also on draught The Indian Pale XXX Still Ale and Porter.

Madison Avenue

HOTEL,

Madison Ave. and 58th St.,

NEW YORK.

$3 per day and up. American Plan.

Fireproof and first-class in every particular

Two blocks from the Third and Sixth Avenue Elevated railroads.

The Madison and 4th Ave. and Belt Line cars pass the door.

H. M. CLARK, PROP.

Passenger Elevator runs all night.

W. B. CODDINGTON,

LAW OFFICES,

Corner Park avenue and 2d st. Solicitor and Master in Chancery. Notary Public.

WILLIAM A. CODDINGTON,

Attorney-at-Law, Master and Solicitor in Chancery, Commissioner of Deeds and Notary Public.

Money to loan. Collections promptly made.

OFFICE—NO. 28 WEST FRONT ST.

WM. K. MCILHENEY,

Counselor-at-Law.

Supreme Court Commissioner.

First National Bank Building.

Jones & Co., Excavators.

Cesspools and sinks thoroughly cleaned. Attention given to sanitary condition. Buildings, cellars, etc., disinfected. All work done under experienced manager.

JONES & CO.

Cesspools built

Finest Elgin Creamery Butter 25c. lb

Finest Dairy Butter.....22c. lb

V. L. FRAZEE,

151 West Front St.

Nickel-In Cigar.

Why pay 10c for a cigar when for 5c you can get one of the famous Nickel-In-at Conover's, 25 Somerset st.

TRY DOBBINS'S CIGARS.

30 PARK AVE.

He Manufactures Them

VAN BUREN & TIMPSON,

Real Estate and Insurance

163 North ave., Opp. Station

60 Cedar street, New York City.

FISCHER PIANOS.

ESTABLISHED 1840.

Nearly 100,000 Now In Use.

RECEIVED HIGHEST AWARD,

WORLD'S FAIR, CHICAGO.

EASY TERMS,—EXCHANGED.

Catalogue mailed on application.

110 FIFTH AVE., cor. 16th St., N.Y.

AN IDEAL

AUTUMN TOUR.

NEW YORK, OLD POINT COMFORT, RICHMOND, WASHINGTON, BALTIMORE, PHILADELPHIA,

With time to spare for side trips, if desired. Skirting the sea coast for 18 hours in the beautiful fast new steamships of the

OLD DOMINION LINE

and returning leisurely by rail.

The normal climate of this section during the Fall and early Winter is delightful.

Tickets include HOTEL ACCOMMODATIONS at points named, as well as rail and steamer fares for the entire trip. Total cost, $32.00.

Write for particulars of this and other delightful trips to

Old Dominion S. S. Co.,

Pier 26, North River, New York.
W. L. Guillaudeu, Vice Pres. and Traffic Manager. 11 26 6m

ATTENTION!
NEUMAN BROS.,

POPULAR GROCERS.

You can always find the finest celery and vegetables, Holiday delicacies, Grapes, Oranges, Table Raisins, Grape Fruits and Nuts. All varieties of fancy table apples, the finest fruit. Remember their leader their own brand of maple syrup, the finest in the city, price reduced. One of their leaders, three jars strawberry jam for 50 cents.

When the doctor orders medicine in the middle of the night for the sick one, what will you do—how will you get it? Remember that

E. J. RICHARDS
Proprietor of the
Gem Pharmacy,
Corner 4th and Liberty sts.,
Besides in the building and a night bell there is quickly answered 1 3

Corporation Notice.

CHARTER ELECTION.

Notice is hereby given that an election will be held in the several wards and districts of the city of Plainfield, on

Tuesday, the 4th Day of December,

next, at the following named places, for the purpose of voting for the following city officers at large, Mayor, City Assessor, City Treasurer, three Commissioners of Appeal, one member of the Board of Education, full term, and one member of Board of Education for three years, unexpired term, and from each of the wards a member of the Common Council, Justice of the Peace and a constable.

The polling places selected are as follows:

FIRST WARD.

First election district at the real estate office of H. G. Adams, 197 North avenue; second election district at the office of Chase's machine works, 655 North avenue.

SECOND WARD.

First election district at Vincent W. Nash's office, 311 Park avenue; second election district at Fred Hand's coal office, 229 South avenue.

THIRD WARD

114 West 8th street.

FOURTH WARD.

First election district at 114 West 2d st; second election district at 207 Grant avenue.

Polls open at 6 a. m. and close at 7 p. m., with adjournment from 1 to 2 p. m.

The Boards of Registry and Election will meet at the places above named on Tuesday, Nov. 27 inst. from 1 to 9 o'clock p. m. for the purpose of correcting and revising the registry of voters.

Done in accordance with an act of the Legislature of New Jersey, entitled an Act to Regulate Elections, approved April 18, 1876, and amendments thereto.

J. T. MAC MURRAY, City Clerk.
Dated Plainfield, N. J., Nov. 14 1894.

TERRILL & COLE,

Undertakers and Embalmers

200 West 2d street.

Next to Trinity Reformed Church. First-class livery attached. Telephone 153. 11 26 y

Joseph E. Mosher,
Agent for
H. J. Hayden & Co.,
WAR CLAIMS ATTORNEYS, WASHINGTON, D.C
All claims put in our hands will receive prompt attention.
Call at the Crescent Cigar Store for fine cigars

L. L. MANNING.
Marble and Granite Works
Cor. Central Ave. and Front st., opp. First Baptist Church.
Over 150 monuments and headstones to select from. Prices never so low.

JAMES E. BAILY,
97 Jackson avenue, Plainfield, N. J.
Trucking of All Kinds Done.
Two and four-horse vans and trucks. Particular attention given to moving furniture and pianos. Satisfaction guaranteed. 3 26 tf

Plainfield Packing House,

153 West Front Street.

Fresh hams	13c
Fresh shoulders	10c
Fresh pork	12c
Fresh sausage	12c
Scrapple	12c

Our own make of Lard guaranteed strictly pure in tubes and pails for family use.

Our sausage is guaranteed to be made from PORK ONLY, and the purest spices alone are used.

ULRICH & BLATZ, Props.

BERBER MARRIAGE MARKETS.

The Brides Are Painted Surprisingly and Laden With Borrowed Finery.

Among the Kabyle clans in northern Afric women are looked upon as chattels to be sold like other possessions, and they are according disposed of to the person who makes the highest offer to the father or other male guardian. Many of the Berber tribes of Morocco, Algiers and Tunis hold yearly marriage markets, to which all the marriageable girls and widows from the neighboring villages are brought. The markets are attended not only by young men and old on the lookout for a wife, but also by a curious crowd anxious to see what lots are for sale and what prices they fetch. The girls when on view, are allowed to have a voice in the selection of their husbands, and many decline any proposals.

They are arranged in rows right across the market place; decked in the most telling Berber costumes: painted, powdered, and patches in the highest style of Kabyle art; loaded down with rings and bangles, brooches, chains, and coins enough to stock a jeweller's shop. The jewels are rarely the girl's property, but are borrowed for the occasion from friends and neighbors, as every village takes pride in its girls and wishes them to sell well. The young women are all seated on small squares of carpet spread upon the ground. Each has an elderly woman beside her, and in front, she has as if for sale, a small roll of stuff woven by her own hands. The faces of the girls are uncovered, for Berber women do not wear the face-concealing haik of the Arabs but it is impossible to tell whether they are pretty or not, for their faces and foreheads are so painted and tattooed that the natural features cannot be made out.

The man who wishes to purchase steps up to the women of his choice and asks the price of the woven stuff before her. If he pleases her, she names a very low figure; and then a loud, shrill, and prolonged Yu-yu-yu-u-u uttered by the old woman at her side, announces that a bargain has been made, and the crowd shouts its approval. If she does not care for the man she names an absurdly high price; then he walks off to inspect the next lot. The girls are perfectly self-possessed. The young men are a great deal more nervous, and look as sheepish as a European might in their place. They are dressed in their best, in long red burnous, with high straw hats surmounted by cabbage shaped plumes.

One will spend an hour, and sometimes two or three walking about the girl he wants before he dares to ask the price of the woven roll. The girls watch the men out of the corners of their eyes, apparently unconcerned, chatting and laughing at them. When the suitor presents himself, they eye him boldly from head to foot as they would a horse, and if he suits he gets a prompt anewer. Sometimes the old woman will encourage a bashful youth with a wink or a nod. The old men set to work in a business-like manner, and walk down the line making their proposal to one after another till they find some one who will accept their offer.

FOUND A WASHINGTON LETTER.

It Was in an Old Trunk With Other Papers Written in 1791.

In searching for a missing will in the former residence of Mrs. Caroline Easton in Washington the Register of Wills found in an old trunk an autograph letter of Gen. Washington in excellent condition and written in that clear hand for which he was noted. It bears the date of Nov. 16, 1791, and concerns the selection of Richard Harrison as Auditor of the Treasury, besides giving an insight into the political methods of the Father of his Country in appointments to office. It is a matter of history that Mr. Harrison received the nomination thirteen days later, and served through successive administrations in that capacity till Nov. 1836, dying in Washington five years later. The letter follows:

Dear Sir: The office of Auditor in the Department of the Treasury of the United States has not yet been filled. Reasons (unnecessary to detail at this time) have hitherto prevented.

The inclosed points out what is expected from the officer and the emolument of the office. If Mr. Richard Harrison, now your son-in-law, which I congratulate you for, inclines to accept it I will bring him forward for nomination in the Senate.

He must decide without delay, and if on the side of acceptance, as there are many candidates for the office, and the public business suffers for want of the appointment. Let me hear from you or him by return of the post.

My best wishes, in which Mrs. Washington unites, attends you and Mrs. Craik and the rest of your family. I am always your sincere friend and affectionate servant. (Signed) GEORGE WASHINGTON.

DOCT. CRAIK.

In the old trunk where this letter was found were several other epistles from distinguished men, including one from Lafayette, dated Nov. 5, 1821, apparently intended to persuade the Legislature of Maryland or Virginia to extend aid in some project to Col. Robert H. Harrison. Col. Harrison (who was an ancestor of the lady whose will was being searched for) served Gen. Washington as secretary, and afterward became Chief Justice of Maryland, but declined the appointment of Justice of the United States Supreme Court.

He Sold It.

"Don't want soap, nor pictures," said the hard faced woman to the strange young man at the door.

"I'm not a peddler, madame," said the stranger; "my business is of an entirely different nature. Do you remember a weary, ragged and hungry tramp calling at your kitched door a short while ago?"

She didn't remember.

"Let me refresh your memory; you were dressed in an old morning wrap, tied at the waist with a string, your front hair was in pins, and there was a dark smudge across your nose——" She turned to slam the door, but his foot happened to be in the way.

"You had a rolling pin in one hand and a kettle of hot water in the other, with which you threatened to scald the poor wayfarer."

"Well, I didn't scald him, anyhow. You can't get any assault and battery against me."

"Nothing of the sort was intended, ma'am. I merely wish to let you know I was that supposed tramp. The bundle that I carried was a lightning camera and I have already been offered 10s. by a neighbor of yours for the picture I obtained; but if you want it for 7s. 6d., it is yours."

He effected the sale.—Tidbits.

IN THE STORM.

When Ben asked her if she would marry him she said "No!" After this she tempered the refusal a little by explaining to him that she liked him quite as well as anybody, but she had certain ideas about independence and winning her own way in the world, and she wanted to be free to follow these to their logical conclusion. Ben Howard did his best to prove to her the futility of these notions, and wasted a good deal of valuable time in the effort.

When he saw that no eloquence of his was likely to make Susie Barton change her mind he packed together his few belongings and started toward the land on which his eyes had long and longingly been set—the Dakotas.

Howard's first year's crop in his new home did well, and after the winter was on he permitted himself to add some comforts to the bare equipment of his home and bought some books and prepared to get through the dreary, lonesome time as best he could.

The long, cold winter of the north was fairly on when Howard, looking from his door one morning, saw smoke ascending from the school-house chimney for the first time.

"So they have found a teacher," he said to himself. "I suppose it is all right. But I dare say it's a girl—they always get girls out here—and she's bound to have a hard time of it. Girls that have to earn their own living ought to stay East. It's bad enough out here for a man."

The snow came, and the whole rolling plain lay white and glistening from horizon to horizon. The cattle had been brought in from the fields and hidden in the sheds that now were covered with snow, and so made only little hillocks in the land.

One day Howard looked at his flour barrel and in his potato sack and found that supplies were getting low. It was ten miles to the nearest town. Early next morning he hitched up his team and started off, on the way passing the schoolhouse. There a boy was just starting the fires. He had hardly completed his errands in the town and started back when a sudden storm came up, a terrible blizzard, such as only the wide plains of the frozen north can know. It would have been the part of wisdom for Howard to turn and get to shelter as quickly as he could in the town.

But somehow the thought of the schoolmistress and her little charges had been on his mind all day. He did not know who she was, had never heard her name, had seen her only across the distance of the white fields, but he knew she was a woman who was struggling alone to make her way in the world. This fact appealed to him.

The storm had come so suddenly that no one would dare to venture out until its fury was spent. The girl and her pupils would be alone in the schoolhouse prisoners perhaps for many terrible hours. Even the people nearest would not dare to try to make their way there, for they could not hope to battle against the blinding, driving, freezing storm. As for Howard, he was already in the fight, and it was only a question whether he should try to return to town or push on a few miles further. He felt instinctively that a man was needed at the schoolhouse. He pushed steadily forward.

The snow drove about him and covered the track and blinded him. It stung where it struck his face and hands. It froze upon his beard and upon the harness of his horses. More than once he thought he had lost his way and halted and groped about for the road. He became chilled, so that he could hardly move, could hardly guide his horses. Once he felt it was no use to battle further and stopped, and the storm raged about him. But he knew it was cowardly to give it up, so he urged the horses forward again. Then he sank into a lethargy, and the cold began to do its work upon him. Suddenly he was aroused. The horses had stopped, and a house loomed up before him, dimly seen through the storm. Howard drew up his stiffened limbs and stumbled from the wagon and threw himself against the door. It opened, and he half fell inside, carrying with him great guests of chilling wind and snow.

As soon as he had brushed the snow from his eyes and become used to the dim light of the room this is what he saw: A dozen children huddled about a stove, in which there was only the last spark of fire, and a woman, standing upright, looking at him with white face, but with an intensity of questioning that seemed to ask if he were a man or ghost. Half dazed with cold and suffering as he was, that look brought him to himself. He said but one word, "Susie!" and opened his arms. And the next moment he held her to him and was pressing his frozen beard against her cheek.

A man may be warmed from within as well as from without. He forgot his hours of suffering and battling with the storm. He put aside her questioning and all thought of himself. The fire in the stove gave out only the least glimmering of heat. The fuel was all gone, and the children shook with cold. Howard seized the axe, and going out into the storm once more began to demolish his wagon. From it he made a great armful of firewood and brought it in and he added it on the fire. Then he managed to get his horses out of the harness and brought them into the schoolroom. Then he sat down with Susie to talk—and to wait. It was quite night when the last stick from his wagon had been burned and the storm abated. Then from all about anxious parents came streaming toward the schoolhouse, plowing their way through drifts, and finding their children safe were glad to join in congratulations that Howard frankly told them were in order.

It was not very difficult to persuade Susie to give up the idea of making her own way in the world. But the children were not willing to give up their teacher. So a compromise was effected, after the wedding, by moving the schoolhouse over on to Howard's claim. And there for many a day Susie taught, while Howard tilled his land, and together they built a home that was in every way deserving of that name, which was much better, I protest, than if each had continued alone.—Cincinnati Post.

Small Matters.

The railway line between Ismid, near Constantinople, and Angora, 300 miles in length, is built entirely of iron—bridges, ties, telegraph poles and all—except the stations.

One passenger in every 2,000,000 that travel on steamboats is lost.

Since their discovery, in 1871, the famous Kimberley mines, of South Africa have yielded five and a half tons of diamonds, worth probably $200,000,000.

THE BUSINESS OF JOKE MAKING.

New York the Centre of a Flourishing Industry.

The business of joke making and short verse writing is a trade in itself and has its centre in New York. In almost every city or large town there are one or two bright wits who have cracked some exceptional jokes which some comic paper has printed and paid for. In many a place there is some local punster whose efforts are the pride of his narrow circle. But only in New York does it centre itself. When I speak of joke writing as a business with some I mean it literally. There is a coterie of about forty writers most of whom live in New York, who do nothing but write for the comic papers.

They do not wait for a happy inspiration, but make the inspiration come to them. They write jokes and verses for their living, and with some of them it is a very good living indeed. These are the men the comic papers depend upon for most of their material, and at least ten of them make from forty to eighty dollars a week "just joke writing." Some of these are well known to the general public from their names over verses or short sketches. But some of them again, who merely write short squibs, are known only to the editor.

It is no uncommon thing for any of these men to turn out from fifty to two hundred jokes (brand new, warranted not to fade) a week, and ten bits of verse. The professional joke writer frequently sits down without an idea in his head. Some turn of speech comes to him—he writes down his joke on a small rectangular slip of paper, just the size to slip into an envelope conveniently. That joke, or his train of thought suggests another, and so on he goes until in two hours he may have written twenty-five jokes.

Then the business part of it comes in. By a system of special bookkeeping, he enters the head of each joke in a book, and places opposite the title the paper to which the joke is sent. As a general thing he will put the twenty-five squibs which he has just finished in an envelope with an "address and directed envelope" inside, and start the package around the world of humor.

He sends it first to the paper which pays the highest price, and then in regular order from weekly to weekly, until he has exhausted the list and gotten down to where they pay as low as 15 cents per joke—a starvation price for the professional humorist. Suppose the first paper to which he sent the package took three jokes. When the others come back, he checks off the three as "taken" and "paid for," if the paper in question pays on acceptance—and most of them do to the leading writer. The rest he sends to the second paper, which may, perhaps, take four. The remaining jokes are again checked off and the package started again.—Printer's Ink.

PUTTING UP PRESERVES.

Factories That Had Their Origin in the Kitchen of a Clever Housewife.

Modern factory preserving is in many instances the direct outgrowth of some clever housewife's art. One of the largest packing houses, known almost the world over, had its origin in the kitchen kettle of a Long Island housewife. Her husband was a manufacturer of fancy soaps, and she was a prime hand at all sorts of domestic preserves. When she needed pin money she sometimes sold her surplus to her husband's customers, and from this grew up a business now involving hundreds of thousands of dollars annually.

A single grocer buys annually about $15,000 worth of preserves from a woman up in Central New York. The business began a good many years ago in the kitchen of the present proprietor's sister. For a long time the product was put up in the kitchen by ordinary domestic processes. Even now the factory is in the back yard of the homestead. For years all the jars came to town with manuscript labels, but a litograph is now employed as a labor-saving device because the business has outgrown the manuscript stage.

Boston has a characteristic preserving establishment also the outgrowth of an ordinary kitchen. A family of that city began, many years ago, to peddle preserves. The product became popular and the plant was gradually enlarged, though steam apparatus was introduced only a few years ago. The proprietor still carries his goods to the chief grocers of Boston. They are sold on commission, and every morning a wagon delivers a fresh supply. The first essential with such an establishment is to maintain the original standard of excellence. A popular brand of pickles originated in a Virginia plantation kitchen.

There are a score of like instances, and new domestic factories are developed every year. It is not unusual for a family in New Jersey, or elsewhere in the suburbs of New York, to ask a grocer to take the surplus product of the preserving season. If the preserves bearing the manuscript label of the household are liked and customers ask for them, the grocer calls for more the next year, and thus a little business is gradually established.

Methods of Earning a Living.

Women exhibit most admirable inventive powers when they are obliged to find a new way to earn a living and wish it to be one of refinement and pleasure as well as profit. The latest profession originated with a Miss Shippen of Philadelphia, who is an "entertainer of young persons and children," and a sort of conductor, as it were, of their parties. Her aim is to direct the amusements of the little ones according to their ages and tastes and to inform herself on the subject. She consults with the parents a few days before the party is to be given, and discusses all the details of menu, decorations and games. She arrives at the house a few hours before the time to see that everything is in readiness, and when they are all assembled she entertains them, interests them in games, both old and new, some of which she has invented, and through these teaches them a bit of German and French. While they are enjoying a game to the fullest she sits down to the piano and plays a waltz, and they all begin to dance, so they are sure not to tire of any one thing. The key to her method is to make each child as happy as possible.

Heroic Indebtedness.

A country storekeeper in this State received lately this encouraging reply from an old lady whose bill had long remained unpaid: "Don't worry about my bill, Mr. ——. I'll owe you forever before I'll cheat you out of it."—Boston Journal.

Harder Than Delsarte.

There is something more difficult than Delsarte in learning how to turn a pancake just right.—Hudson (N. Y.) Register.

An agreeable Laxative and Nerve Tonic. Sold by Druggists or sent by mail. 25c., 50c. and $1.00 per package. Samples free.

KO NO The Favorite TOOTH POWDER for the Teeth and Breath, 25c.

Captain Sweeney, U.S.A., San Diego, Cal., says: "Shiloh's Catarrh Remedy is the first medicine I have ever found that would do me any good." Price 50 cts. Sold by Druggists.

SHILOH'S CURE.

This Great Cough Cure promptly cures where all others fail. For Consumption it has no rival; has cured thousands, and will cure you, if taken in time. Price 25 cts., 50 cts., $1.00.

Sold by all druggists. 8 14 y

THE NEXT MORNING I FEEL BRIGHT AND NEW AND MY COMPLEXION IS BETTER.

My doctor says it acts gently on the stomach, liver and kidneys, and is a pleasant laxative. This drink is made from herbs, and is prepared for use as easily as tea. It is called

LANE'S MEDICINE

All druggists sell it at 50c. and $1 a package. If you cannot get it, send your address for a free sample. Lane's Family Medicine moves the bowels each day. In order to be healthy this is necessary. Address, LRATOR F. WOODWARD, Le Roy, N. Y.

All that's Yellow is not Cottolene

There's hardly a housekeeper in the country but has heard of **Cottolene** the new vegetable shortening. It is a strictly natural product; composed only of clarified cotton seed oil, thickened for convenience in use, with refined beef suet, pure and sweet. So composed,

COTTOLENE

Was bound to win, and to drive out lard from the kitchens of the world. When housekeepers wish to get rid of the unpleasant features and results of lard, they should get **Cottolene,** taking care that they are not given cheap imitations with vegetable names, spuriously compounded to sell in the place of **Cottolene.**

It's easy to avoid disappointment and ensure satisfaction. Insist on having **Cottolene.**

Sold in 3 and 5 pound pails

Made only by
N. K. FAIRBANK & CO.
CHICAGO, AND
PRODUCE EXCHANGE
NEW YORK

J. W. VAN SICKLE,
Dealer in all kinds of
Fresh and Salt Meats
GAME IN SEASON.
New No. 122., North Ave., Plainfield.
Telephone 148 B. Orders called for and delivered promptly.

J. T. VAIL,
Real Estate and Insurance,
177 NORTH AVENUE.
Rine Stone Flagging, &c. 9 2 tf

H. DeMOTT,
With livery attached,
UNDERTAKER AND EMBALMER,
175 Somerset Street, Plainfield, N. J. 987

IF YOU WANT
Good Oats, go to W. J. Tunison
If you want good feed, go to W. J. Tunison. If you want good hay, go to W. J. Tunison. If you want good flour, go to
W. J. TUNISON.

REMOVAL.
I have removed my watchmaking and jewelry business from Park ave. to
142 North Avenue
Next to Walker's bakery, and shall be pleased to have my friends call.
CALEB DICKINSON

WM. D. THICKSTUN,
Real Estate and Insurance,
197 North ave. 10 1 tf

E. H. HOLMES,
DEALER IN
COAL and WOOD,
YARD—No. 208 Madison Avenue. Also office for coal orders with Woolston & Buckle, 145 North avenue.

Carty & Stryker
Groceries, Fruits and Vegetables.
CHEAP FOR CASH,
CENTRAL AVE. AND SECOND STREET.
If you will kindly favor us with your order, it will receive prompt attention.
Don't forget the place, corner Central avenue and Second street. 11 23tf

Wall Paper
Put up
Carpets
Put down
WINDOW SHADES
Hung
Glass
Put in
Bicycles
almost given away

Glass, Paints, Oils, Brushes, Mouldings, Kalsomine, Stationery—almost everything in these lines.

EDWARD LOVE,

Corner North and Watchung aves.

—IS—

Your Bike Worth $2

Suppose it is stolen or lost, what protection have you? None of course. Why not, therefore, protect your wheel with us? We will for the sum of $2 for the first year and $1 for every year thereafter, protect your wheel against loss or theft. Should you lose your wheel we give you one to use for 30 days, and should we be unable to return you your wheel at the expiration of 30 days, we will give you a NEW machine of the make you lost.

THE WHEELMEN'S PROTECTIVE Co. New York.

W. H. Rogers, Agt.
408 WEST 5th ST.

All wheels bought from me will be insured free of charge for one year. 4 27 y

CUT ROSES, CARNATIONS AND VIOLETS
Flowers furnished for weddings, funerals, etc., in bunches, bouquets or design.
MILES,
Somerset st., Johnston's drive, terminus of electric railroad 9 17 tf

J. M. HARPER, Agent,

Bargains in All kinds of
STATIONERY

411 Park avenue, Plainfield, N. J.

Gold Dollars for Fifty Cents.
—NO—
BUT FULL VALUE.
O. E. MORSE, Painting and Paper Hanging,
27 Chatham street.

AN IDEAL FAMILY MEDICINE
For Indigestion, Biliousness, Headache, Constipation, Bad Complexion, Offensive Breath, and all disorders of the Stomach, Liver and Bowels.
R·I·P·A·N·S TABULES act gently yet promptly. Perfect digestion follows their use. Sold by druggists or sent by mail.
Price 50 cents a box. Address
RIPANS CHEMICAL CO., 10 Spruce St., N.Y.

Vanity

is a virtuous vice. The world is better for it. It makes men ambitious—and it makes women careful of their personal appearance. It doesn't take much money to keep well-dressed now-a-days. Cleaning or dyeing makes it possible to use soiled or faded garments. And there's where our ax comes in. We are in the Cleaning and Dyeing business. Our cleaner is ready, and our dyer has his fall shades mixed.

Ask for our little booklet "Re-Freshing Thoughts." It tells about cleaning the men's clothing.

HILLIER & Co.,
175 North ave.

THE DAILY PRESS.

A. L. FORCE, Publisher and Proprietor.
WALTER IRVING CLARKE, Managing Editor.

PLAINFIELD, N. J., NOV. 30. 1894

CITY EDITION, 4 O'CLOCK.

THE SPOKESMAN OF THE PEOPLE

PARTICULAR MENTION.

Miss Louise Billings of Central avenue spent Thanksgiving Day in Elizabeth.

Proprietor Conover of Hotel Albion is welcomed out again after an attack of illness.

The Misses Glenn and Craig, place ate Thanksgiving dinner with an aunt in Elizabeth.

Mr. and Mrs. Charles Kiederling and family spent Thanksgiving with relatives at Raritan.

Gen. Eli Long and family returned to their home on Grove street yesterday from Penn Yan.

Charles Hall of Reynolds's Pharmacy is planning a Christmas visit to his mother in Peekskill.

Lewis Lowrie of Reynolds's Pharmacy has been summoned to Trenton by the death of his brother.

John H. Tier, Jr., and daughter Gertrude spent Thanksgiving in Newark, with Mrs. Tier's father.

Mrs A. V. Lunger and daughter Ella of East Front street, spent Thanksgiving with relatives at White House.

Miss Mildred Gaskill of New Market spent Thanksgiving with her cousin, Miss Margaret Corlell of Church street.

F. L. C. Martin and J. H. Doane were among those attending the races in Madison Square Garden. Mr. Martin was one of the timers.

Chas. Wadsworth, formerly of Central avenue, came to Plainfield yesterday especially to see the National Festivities at the Y. M. C. A. Fair.

D. A. MacPhie, physical director of the Y. M. C. A., has rented a house at Liberty and Front streets through W. D. Thickstun, real estate agent.

Miss Mamie Squires, one of the efficient clerks at the Commercial Palace, will leave tomorrow evening. She goes to Raritan to live with her uncle.

Rev. Ernest Thompson, formerly pastor in South Plainfield, preached his farewell sermon last Sunday before starting to California for his health.

Manager T. S. Armstrong of Reynolds's Pharmacy joined in a Thanksgiving family reunion in his old home in Camden. He went Wednesday, and returns tonight.

Miss M. Alice Macdonald of Jersey City, a charming young lady from the Hasbrouck Institute, is the Thanksgiving guest of her friend Miss Mabel Force of West Fourth street.

A large gathering of friends and relatives assembled at the residence of Mr. and Mrs. Leonard Bunn, 123 Elmwood place, last evening, and happily celebrated their sixth wedding anniversary.

John H Carney was "the" attraction at a turkey supper in the M. E. Church at Mt Horeb, last night. His Dutch dialect so delighted the large audience that he was recalled over a half dozen times.

One of the pleasant family gatherings enjoyed yesterday was that at the home of Mrs. Calvin Bunyon on Arlington avenue. All of the children and grandchildren were present except two who were at distant points and unable to get there.

Mr. and Mrs. William Mosher of East Fourth street, spent a very pleasant Thanksgiving at home with their immediate relatives. Those present were: Justice and Mrs. J. E. Mosher, Mrs. Case, Miss Carrie Case, Charles Case and Mr. and Mrs. Robert Wyckoff and children.

"There's no place like Plainfield, after all", is the opinion of Mr. and Mrs. F C. Knowland, and they have returned from Logan's Ferry, and taken up temporary residence at the Albion. As soon as their home on East Seventh street can be gotten in order they will remove there and probably reside permanently in Plainfield

A most enjoyable surprise party was given to Henry Perrine of 220 West Second street, last evening. It was arranged by Fred Snyder and John W. Vroom. There were about fifty present, who passed a very pleasant evening playing games and dancing, after which all partook of the excellent refreshments provided. The happy company left for their homes at a late hour.

How's This!

We offer One Hundred Dollars Reward for any case of Catarrh that cannot be cured by Hall's Catarrh Cure

F. J. Cheney & Co., Props. Toledo. O.

We the undersigned, have known F J Cheney for the last 15 years, and believe him perfectly honorable in all business transactions and financially able to carry out any obligation made by their firm.

West & Truax, Wholesale Druggists, Toledo, O.

Walding, Kinnan & Marvin, Wholesale Druggists, Toledo, O.

Hall's Catarrh Cure is taken internally, acting directly upon the blood and mucous surfaces of this system. Price, 75c. per bottle. Sold by all Druggists. Testimonials free.

In order to make room for a full line of Holiday Goods, I am selling Millinery Goods at greatly reduced prices. Some of the bargains are Trimmed Hats from 75c up, and double faced 3 inch satin ribbon in all colors at 19c a yard.

Mrs. L. Adams,

211 East Front st., Under 1st National Bank.

PRINCETON'S PROF.

SOMETHING ABOUT PRINCETON'S MOST FAMOUS PRESIDENT.

A Man of Great Force, Kindly Heart, a Scotch Brogue, and a Quick Temper. How His Later Years Were Spent in Studious Retirement in His Home.

The death of Dr. James McCosh, for 20 years the honored and much beloved president of Princeton College, has long been expected by thousands of former students in every part of the country, whose memories of college and campus life are indissolubly mingled with pleasant and sometimes humorous recollections of the self-willed, white haired old gentleman, whose sway was so absolute and whose ways as seemingly tyrannical as his heart was kindly and gentle.

Nowman identified with Princeton College since its beginning, away back before the Revolution, whether president or professor ever so strongly stamped his personality upon the institution as did Dr. McCosh, or so impressed himself upon the minds and recollections of the students.

In the later years of his presidency—he resigned in 1888—he was decidedly stooped, the result of much labor at his study desk. But he lost nothing of his majesty for that reason, for his face, always very impressive, then took upon it the added majesty of years and white hairs.

His dress befitted his bearing. He always wore, except in the hot June days toward the close of the college year, a long, sweeping Prince Albert coat over black waistcoat and trousers. He often wore a silk hat, but varied this sometimes with a derby, which, if not always in the mode, was invariably of dignified proportions. His walk was rapid for one of his years and indicative of the physical vigor which he retained long after he was entitled to it.

He was fond of a broad old fashioned collar, which, with his usual white lawn tie, accorded admirably with the rare dignity of his presence. Gold rimmed glasses usually dangled from a chain or ribbon around his neck.

While a sturdy and patriotic American Dr. McCosh's tongue always remained intensely Scotch. His brogue was as rich in the later days of his sway as it was when he assumed the presidency in 1868. This was particularly true in conversation, and it served to make his personality all the more strongly marked.

DR. JAMES MCCOSH.

It helped to endear him still more to the students, too, through that mysterious principle which makes a foreign flavor, if musical, attractive to the ear. Dr. McCosh's brogue was always musical. It seemed also to add strength to a manner of speech already commanding by reason of the quality of mind that prompted it.

So thoroughly did Dr. McCosh identify himself with his institution that he seldom, at least, in conversation, referred to it as Princeton College. He generally said "my college."

"I am sorry to have to say to you, young gentlemen," he would say, with the blood mounting in his cheeks "that such conduct is better befitting a band of naked Comanche savages in war paint on the plains of Arizona, than a body of civilized and supposedly scholarly young men in a great institution of learning. I tell you," he would go on with increasing warmth, "that I won't have such unholy doings in my college, and if I catch you —if I catch you——"

Here his feelings would generally choke further utterance and he would abandon the subject, and a moment later would talk gently and calmly on other matters.

To be summoned before the faculty in those days was an experience that no student longed to have.

If the student attepted to excuse himself, Dr. McCosh, who sat in a big chair at the head of the room, could never long restrain himself. With flushing face, he would abandon his judicial capacity, take the role of prosecutor summarily from the hands of the officials who held it, and, in the student's phrase, "jumped on the neck" of the offender, often browbeating him unmercifully.

But if the delinquent made frank avowal, even without confessing penitence, the sometimes hot headed president would look at him sternly, but with a suggestion of kindness in his gaze, and dismiss him with a lecture that generally began fiercely and ended temperately.

I remember almost his last appearance at an alumni dinner, when, upon his arising to speak, every class represented, from the oldest to the one just graduated insisted on getting in its three cheers with the long drawn Princeton "rocket" at the end.

It was a matter of six or seven minutes before the good man was allowed to say the first word, and then he said, brokenly that such greeting from "me boys" nearly made his heart burst with happiness. And it was evident that he spoke the truth. Such moments were the reward of his life.

If Dr. McCosh was gifted with practical genius in one way more than another it was as a money getter. A college cannot become a great university without great sums of money, and Princeton owes to Dr. McCosh a tremendous debt of gratitude for this cause alone. It was his theory that the college must grow upon capital coming from without—that the institution should not attempt to make a profit from its students, but rather to reduce the cost of education in every possible way.

He Knew His Business.

Maud—I understand that Jack proposed to you last night and you refused him.

Marie—Yes, although, poor fellow, I am afraid that if he had not left me so hurriedly I might have relented and accepted him.

Maud—So he told me.

AN ARTIST'S INSPIRATION.

Unable to Draw a Picture Except in the Presence of a Certain Figure.

Walter Burridge, the artist, tells a good story on himself and proves it by showing the blank space on the wall where the picture, one of the accessories of the tale, used to hang.

He went one day to the studio of a friend and found there an anatomical figure, such as are to be seen in studios everywhere. It was a good one, and Burridge wanted it, for his own had been broken. He expressed a desire to have it, but the artist friend wouldn't give it up for any money. It was his inspiration, he said. He needed it even for the composition of a letter. And as for drawing anything in the human figure without it, that was simply hopeless. He couldn't spare it.

So Burridge went away. But another day, while in the same studio, and in the absence of the owner, a third artist, who commonly shared the place and worked there, said Burridge could have the model if he wanted. The owner had concluded to get along without it.

And about an hour after the owner came back. He sat down and tried to draw a wagon. But he couldn't. He tried to write a letter that had long been overdue. But he could not get his thoughts together.

"Something is gone," said he. "I can't do anything. I have lost something."

"Maybe it is your brains," said the man who shared his room. "Burridge has been over."

"The figure!" cried the artist. "That's it." And he started out. When he came back he brought not only the figure, but a water color sketch as well. It had taken Burridge days to complete the picture, and it marked one of the pleasantest events in his sojourn along the Grand canyon of the Colorado.

But it squared him.—*Chicago Herald.*

A MOVING MOUNTAIN.

It Is Traveling Slowly But Surely Down the Columbia River.

A traveling mountain is found at the Cascades of the Columbia. It is a triple-peaked mass of dark brown basalt, 6 or 8 miles in length where it fronts the river, and rises to the height of almost 2,000 feet above the water. That it is in motion is the last thought that would be likely to suggest itself to the mind of anyone passing it, yet it is a well-established fact that this entire mountain is moving slowly but steadily down to the river, as if it had a deliberate purpose some time in the future to dam the Columbia and form a great lake from the Cascades to the Dalles.

In its forward and downward movement the forest along the base of the ridge has become submerged in the river. Large tree stumps can be seen standing dead in the water on this shore. The railway engineers and brakemen find that the line of railway that skirts the foot of the mountain is being continually forced out of place. At certain points the permanent way and rails have been pushed 8 or 10 feet out of line in a few years.

Geologists attribute this strange phenomenon to the fact that the basalt, which constitutes the bulk of the mountain, rests on a substratum of conglomerate or of soft sandstone, which the deep, swift current of the mighty river is constantly wearing away, or that this softer subrock is of itself yielding at great depths to the enormous weight of the harder mineral above.—Goldthwait's Geographical Magazine.

An Island for Turtles.

It is said that one of the West India islands is inhabited exclusively by turtles, some of which grow to an enormous size. Attempts to establish human habitations on the island have always failed. The turtles undermine the foundations of the houses, and not infrequently attack the inmates.

"It is a pleasure to sell Chamberlain's Cough Remedy," says Stickney & Dentler, druggists, Republic Ohio. "Because a customer after once using it is almost certain to call for it when again in need of such a medicine. We sell more of it than of any other cough medicine we handle, and it always gives satisfaction." For cough, colds and croup, it is without an equal. For sale at Reynolds's Pharmacy, Park and North avenues. T. S. Armstrong, Manager.

Don't Diet.

If you have dyspepsia, indigestion, habitual constipation or sick headache, don't diet. You need the strength that good food gives. Eat whatever you want, but take one of

Dr. Deane's Dyspepsia Pills

after meals until cured. If you are constipated, get bottle with white label, otherwise with yellow. At all druggists, 25 cents. Send to us for free sample.

DR. J. A. DEANE CO., Kingston, New York.

Saturday, Dec. 1.

Coats

We are not compelled to mark prices down. Its not necessary We sell all we can get at the prices marked. Thats why we sell them The price is so low especially for the quality. Just received 15 navy blue coats, High grade material, half silk lined made to sell for $15.00 price $9,38 and 15 black beaver coats half silk lined, to sell at $10,25 worth $18,00. Just enough of them to make us wish we had purchased more, these will go so quickly.

Underwear

The regular 50c quality; we took all the manufacturer had, just 50 dozen; made to sell at 50c; our price 34c and all wool—worth it. A lot of all wool scarlet underwear; others sell at $1.25; our price $1 09 Only a limited quantity.

Millinery

The season approaches an end. Therefore stock must be sacrificed, not caring to carry any of it over Ostrich tips and plumes, trimmed and untrimmed hats and novelties of every description, to sell at less than cost of production.

Gloves

Ladies cashmere gloves in all sizes, at 15c per pair in black; 29c per pair in colors, full regular made of a quality not sold elsewhere for less than 25c a pair. It's to your advantage to see them early. There's not enough to last long.

Gent's Furnishings

The sale of 25c and 50c neckwear exceeded our expectations Our customers were well pleased with the assortment displayed and have compelled us to fill out the line several times, each addition including newer patterns Haberdashers ask 50c and 75c for them. The 50c unlaundried shirt goes fast but we keep the assortment complete and can fit you out with any desired size.

LEDERER'S

MUSIC HALL,

Isaac C. Varian, Sole Lessee and Manager.

Commencing MONDAY, **December 3.**

Miss Lillian Kennedy,

Supported by a company of first-class artists. Produced with all special scenery, calcium lights and electrical effects carried especially for these productions.

MONDAY NIGHT, She Couldn't Marry Three.

TUESDAY NIGHT, A Daughter of Dixie.

A succession of beautiful stage features, thrilling climaxes, songs and dances.

Prices 10, 20, 30, 50c.

Reserved seats now on sale at box office. Open daily from 8 a. m. to 6 p. m.

OH MY!

Oh my! But what a time they had at the "Festival of Nations" Wednesday and Thursday evenings.

Fortunately the building is large and people kept moving around so that all were able to see everything and thoroughly enjoy themselves.

One thing was noticeable, the same people keep going day after day. Evidently they think it is well worth going to.

Have You Been There?

If not why don't you go?

Repeated—The National Festivities tonight at 8 o'clock and 9:15. Tickets can be had for either.

The New Building of the Y. M. C. A

Entrance at the corner.

Not Everybody Trades

AT PECK'S.

But All Who Do Are Satisfied.

French Tissue for Fancy Work, Plain and Crinkled.

Large assortment of colors on hand at all times Forms for covering.

GLOVE, NECKTIE AND MOUCHOIR CASES, PHOTO FRAMES, etc., good assortment of WIRE FRAMES for lamp shades at lowest prices.

R. C. RAND, 140 West Front Street.

All-Wool Trousers,

$1.95

SEBRING, CLOTHIER,

Park Avenue, Packer's Block.

12-8-y

NOW IS THE TIME

To order your winter supply of

COAL.

We have completed our large plant on South avenue and are prepared to supply you with the best quality of Lehigh in the market. Also

Bluestone Flagging and Curbing.

12 large barrels best kindling wood for $2.

Leave orders at office, 171 North avenue, opposite depot.

No. 2 Coal, $4 ton. M. POWERS & SON.

Residence, South avenue, near Berckman street. 5 29 tf

Fur Caps, Fur Gloves.....$1.25
Fur Carriage Robes.....$3 50

Horse Blankets, Baby Carriage Robes, Hats, Trunks and Bags.

E. M. LAING, 105 Park Avenue.

10 2 tf

A Trip to Boehm's!

For the next few weeks will astonish you. Our Holiday Goods have arrived and now is the best time to select a present for your sweethearts and friends. Pay our HOLIDAY GOODS DEPARTMENT a visit and we will repay you for it. We are not known to advertise only that which we have in stock. We are also known to give you a dollar's worth for a dollar.

Holiday Goods.

In our Housefurnishing Goods Department such as fancy glassware, vases, plates, cups and saucers, dinner sets, lamps, tete-tete sets and other fancy goods too numerous to mention, have been cut down in price from 25 to 35 per cent. cheaper than the "other people" can sell them for

100 piece dinner set, handsomely decorated, for $7.47, former price $9.50; toilet sets gold trimmed and handsomely decorated, $3.25, worth $4.29; glass celery dishes, an elegant imitation of cut glass, 20, 25, 30, 35c each; these prices for one week only; fancy cups and saucers 25c, worth 40; tete-tete sets $1.75, worth $2.50; fancy fruit plates 10c, worth 17c; we offer these goods at such low prices for one week only.

China Silk Sale.

We will make silk fly this week. We have received 15 pieces of China Silk in all shades, suitable for evening wear, which we will sell for one week only at 25c. Other people get 35c for the same goods.

COATS

We need no introduction in this line. You can easily select the Coat or Cape that was bought from us if you see it on the street. The style, fit and elegant quality is our trademark, and a great many trademarks we have out in this city. Call and look at our $6.50 Coat for $4.95.

You are always welcome to pay our store a visit and look at the pretty and useful articles for the Holidays.

BOEHM'S, 113 WEST FRONT STREET.

Saturday, December 1

EDSALL'S

Commercial Palace, Babcock Build'g

Seasonable Goods Cheap.

Buy where you can get the most for your money.

60 per cent. wool shirts and drawers 50c; a good 50c shirt and drawers for 39c; gray shirts and drawers for 25c. The same extra values will apply in the womens and childrens departments Genuine cape tan walking and driving gloves at 55c and 73c; good wool half hose 15 and 25c; night shirts at 46c

Ladies Canton flannel drawers with ruffle of embroidery 50c

Ladies outing flannel gowns 75c

Ladies outing flannel skirts with yoke 39c

Childrens Canton flannel night drawers, all sizes, 25c; do, extra quality, from 49c up; do. gowns at 47c

Never before in Plainfield has there been offered such an immense stock of genuine, good seasonable goods as we now offer. PRICES NEVER LOWER.

Come in and see our great show of Toys, Dolls, Bric-a Brac, etc., in our big basement It's as good as a fair.

Edsall's

These Damp, Cold Sidewalks Demand Heavy Soled Boots.

FOR WOMEN we are selling the patent cork soles, cork and cement filled, in calf skin, kangaroo, oil and bright dongola uppers

FOR MEN, cork and cement filled bottoms, black, tan and brown uppers, waterproof. We have in stock about 50 pair of old-fashioned cork soled men's shoes, the price last winter $5, $6 and $7 per pair. We have put them on our bargain table to clear out at $2.98 per pair. Come quick if you want a pair as they will not last long at this price.

DOANE & EDSALL.

DRAMA AND OPERA.

FEATURES OF THIS SEASON'S GRAND OPERA IN NEW YORK.

The Ever Popular Bostonians have a New Piece in "Prince Ananias." Ada Rehan Again Before Metropolitan Audiences. "The Coming Woman" Not Successful.

"The Coming Woman" was not at all politely received when she presented her card at the Fifth Avenue Theatre. It was found at once that the lady had assumed a name that was not hers, that she was an impostor—dramatically speaking—of the very worst type. There's much in a name, Juliet to the c..trary notwithstanding, and nine out of every ten persons who had gone to witness the first performance expected a play, no doubt, that dealt with a problem—a play that contained many intellectual subtleties and a new truth of two. Why? For no other reason, I am sure, but because the play's title smacked of modernity, of the sexual question, of Noraism, Hedda Gablerism and all that sort of thing. Instead of which the spectator was confronted with the lawdriest kind of melodrama—with a heroine who is a horse doctor, and an old scapegrace of a father who had contracted a mock marriage and committed forgery, with a polished villain who brags at the club of his triumphs over the weaker sex, with an incognito uncle who lends money at good fat interest and saves his niece from a circus life, and with a monstrous gray horse which played a most exacting part like a scholar and a gentleman.

Revivals and resuscitations will not alone make up the repertoire this season at the Metropolitan Opera House. Many new works are promised. Within a month it is expected that Bemberg's "Elaine" will have been produced, with Mme. Melba and M. Jean de Reszke in the roles they created in London when the work was first represented at Covent Garden. Round about the same period Verdi's last contribution to the literature of the the lyric stage, "Falstaff," will be seen, with M. Victor Maurel in his original part of the Fat Knight. Miss Sibyl Sanderson's arrival early in January will be followed by a production of "Esclarmonde," the title role of which Massenet wrote with a special view to Miss Sanderson's characteristic of voice and style. The same composer's "Thais" and Saint-Saens' musical dramatization of the impious, though luckily beautiful "Phryne," are both promised. Not a bad list, even though the prospectus proposes and the manager disposes. "Elaine" will in all probability be the first novelty of the season. It is the first essay of M. H. Bemberg in grand opera. "It is my first work of large dimensions—my first serious work for the stage," said M. Bemberg a few days ago.

Corbett's business has increased 20 per cent., according to the despatches, since the death of Fitzsimmons's sparring partner. This goes to show the thoroughly commercial nature of prize fighting at the present time, and how directly free advertizing of pugilists affects their theatrical fortunes. It is evident now that the Corbett-Fitzsimmons match will not be fought next fall, for "Lanky Bob" will not get through his trial until well along in the summer, and will thus be deprived of the time for training stipulated in the articles of agreement. It will be easy enough, however, to move the date of the fight a year or two ahead, in case Fitzsimmons is obliged to serve the State meanwhile, so that Corbett and the man he is matched to fight will continue to figure as prize pugilists without facing one another for a long time to come. It would seem to be better to accept both men as actors, and give up all discussion about them as fighters. Corbett does not want to fight again. He is a shrewd, hard-working, money-making man, without brutal instincts, and with a desire to get ahead. He has been aided by luck thus far to an extraordinary extent, and it is likely that nothing will force him into the ring again, despite all the agreements and incessant advertising which he manages to get.

Nowadays scenery and costumes count for almost as much as music and words in the success of a comic opera. Bearing this fact in mind, the Bostonians have spared no pains in the preparation of the stage pictures for "Prince Ananias," the new comic opera by Victor Herbert and Francis Neilson, which is at the Broadway Theatre. The scenes of the opera, which is in two acts, are laid in France in the sixteenth century. The cast will be as follows: George Frothingham, Wm. Castleman, Peter Lang, W. H. McDonald, Eugene Cowles, H. C. Barnabee, Jerome Sykes, Joseph Sheehan, Josephine Bartlett, Eloise Morgan, Caroline Hamilton and Jessie Bartlett Davis.

After an absence of a year, during which time she has visited Europe, Ada Rehan is again in New York at Daly's. Miss Rehan opened in "Twelfth Night." She is supported by Mr. James Lewis, Mr. Herbert Gresham, Mr. John Craig, Mr. Sidney Herbert, Mr. Charles Wheatleigh, Mr. Lloyd Danbigny, Miss Sybil Carlisle, Miss Lily Post and Mr. Henry Dixey. "Twelfth Night will be presented for only a few nights and will be followed in quick succession by "Love on Crutches," "The Railroad of Love," "Taming the Shrew," "The Magistrate" and "The Wonder." None of these plays will run more than twelve nights, and after this series has been completed a number of novelties will be produced.

LINWARD.

UNGALLANT SICILY.

The Advent of a Daughter is Considered a Calamity.

In some parts of Sicily the birth of a girl is always an unwelcome announcement. In fact, it is regarded as a sad event and is made known to the world by a black flag, which is hung out of the window. The reason that such an event is looked upon as a misfortune is because the young woman has to be supported by her family until married, and then she is supposed to come to the bridgroom with a dot. This, of course, is trying, but the Sicilian father is not as badly off as the American parent. Girls in Sicily are married between the ages of 14 and 16 They live in seclusion until they are married, when they are disposed of on a purely financial basis.

Forgot the Keyhole.

Jack (rapturously)—Now, darling, will you please name the happy day?

Minnie (blushingly)—Three weeks from Thursday, Jack.

Nora, the kitchen maid (through the keyhole)—Av you plaze, Miss, that's me reg'lar day out. Ye'll have to get married in the early part of the wake.—American Hebrew (N. Y.)

CORSET OR NO CORSET?

Views of Prominent French Actresses for and Against It.

The Gaulois asks the opinion of a certain number of prominent professional ladies upon the use of the corset. The following are among some of their replies:

Mlle. Bartet—I can do nothing better than give you a line from "Francillon," which is sufficiently significant: "The corset! Oh, the horrid thing!"

Mme. Jane Hading—The corset may be a hand of iron or a glove of velvet. Since my recent trip to America I am for Independence.

Mme. Worms Barretta—You may say that on principle I am against the corset. I favor it in certain cases, but on condition that it be light, short and very elastic, something like a brace, which lightly encloses the waist. My little three-year-old girl will wear it that way, and if later on she renounces the corset entirely her mamma will be only too glad of it.

Mlle. Reichenberg—The corset is an ordinary piece of feminine clothing, just like a belt, shoes, gloves, &c. I have always worn one, and found it very comfortable. Why should it be regarded as the evidence of coquetry and bad taste? But I cannot give any particular opinion upon the subject, because for me a corset is a thing of very little importance. It should be a light affair, enclosing the waist very gently.

Mme. Judic—It is a very delicate question, and I am not sufficiently learned to criticise it or to make an apology for it. Nevertheless, if I had the great advantage, especially for an artist, of remaining slight, I would most assuredly follow the example of Mme. Tallien, who never consented to shut her waist up in an iron prison. For all that, I owe to the corset a daily pleasure, because the bother of putting it on every morning is more than compensated for, to my mind, by the pleasure of taking it off every night.

Mlle. Darlaud—Oh, pshaw! that beastly cuirasse, fit only for a coquette! Up to her twentieth year a young woman can do without it. I dispense with it, and I have adopted the brace (brassiere) of such refined elegance, in white satin, set off with Valenciennes.

Mlle. Yvette Guilbert—All women, fat and lean alike, belittle the services rendered by the corset, because they all pretend to be able to dispense with it without impairing the beauty of their figures. For my part, I admit that since I began to get a little fat I have rarely worn one; but when I was lean it helped me in the manufacture of a shape, and consequently I owe some little gratitude to the corset.

TAILS OF THE WHITE HOUSE HORSES.

President Cleveland Changes the Old Fashion and Has Them Docked.

All of the horses in the President's stables in Washington have their tails docked. The discovery of the fact has caused some excitement among that class of persons who depricate such a radical departure from the long-tailed fashion that has prevailed among the White House horses since the days of Thomas Jefferson. It has always been regarded as essential to the rule of humanity and dignity that the President should ride behind horses with flowing manes and tails, and the persons who are responsible for the present concession to fashion will, no doubt, be criticised as severely as were those who proposed to hang Watt's painting of "Love and Life" in the White House corridor.

During President Grant's second administration the docking of horses' tails was considered the proper thing among those who set the "court" styles, and a persistent attempt was made to obtain Gen. Grant's consent to an abbreviation of the tails of his favorite roadster, "Cincinnatus," and the other fine horses in his stable. The General, however, regarded docking as cruel and the long, flowing tail as a thing of beauty, and he refused to be persuaded. The local Society for the Prevention of Cruelty to Animals thereupon passed appropriate resolutions commending the President for his humane sentiments. It is intimated that President Cleveland was also opposed to the docking operation that has just taken place, but that he was overruled by those whose desires he is in duty bound to respect.

DEER HUNTING ON LONG ISLAND.

Better Sport to be Found There Than on More Remote Fields.

In Long Island, about 47 miles from New York, lies a territory that abounds in wild deer, and during the one week in November allowed by law that section of the country was overrun with hunters and nightly camp fires gleamed through the thick woods of the "deer country." Such things, while common in the Adirondack section, are novelties so near this city. The grounds in which the deer are found are about four miles square and lie along the north and south sides of the main line of the Long Island Railroad. The grounds extend on the west from Central Islip to Ronkonkoma Station on the east.

The formation of the land is particularly adapted to the growth and shelter of deer. The high rolling Pond Hills furnish shelter to the deer during winter. This, with the abundance of feed, has made this territory the natural breeding ground of deer. There are no other deer found on Long Island outside the limits of this territory. Conservative judges estimate that it contains more than five hundred deer.

The deer were almost extinct ten years ago on Long Island. Then a law was passed prohibiting the shooting of deer for several years. When the act was amended five years ago allowing deer to be shot it was found that the deer had increased rapidly. In fact, many of the farmers of Holbrook, Waverly, Ronkonkoma and Central Islip complain of the large and rapidly increasing number of deer. Charles Squires, a farmer of Holbrook, says he has lost several hundred dollars through the destruction of his turnip and cabbage fields this season. Samuel Penney has been another large loser.

Had It All the Same.

Harry—If I had known the electric light was going out and the car would be dark so long I would have snatched a kiss.

She—Heavens! I thought you did. Anyhow, somebody did.—Detroit Sun.

Elimination of the Horse.

Is the horse to fall into innocuous desuetude? Electricity and the cable have driven him from the streets, and now the bicycle has broken his record on the race track. And will Dame Nature in the end think herself complimented in the development of the man's ingenuity rather than humiliated by the animal's defeat.—Baltimore American.

VOLUNTEERED

A responsible citizen writes us: "Also send another bottle of REYNOLDS'S DISINFECTANT; we are quite sure it is more efficacious than ——'s." The air of the sick room is perceptibly better since using it. (Signed) respectfully yours, X. Y. Z. A volunteer testimonial like that is very gratifying, and we have many such. REYNOLDS'S DISINFECTANT stops decay and kills bad odors without making worse odors; is equal to any and cheapest of all: QUART BOTTLES 25c. Invented and made only at REYNOLDS'S PHARMACY, Park and North aves.

A New Industry Here.

It has been definitely settled that the Sabbath Recorder will move from Alfred Centre to Plainfield. The headquarters will be in the Babcock Building. The change is expected about April 1.

Shiloh's Cure, the great cough and croup cure, is in great demand. Pocket size contains 25 doses, only 25c. Children love it. Sold by all druggists.

Karl's Clover Root will purify your blood, clear your complexion, regulate your bowels and make your head clear as a bell; 25c., 50c. and $1. Sold by all druggists.

Captain Sweeney, U. S. A., San Diego, Cal., says: "Shiloh's Catarrh Remedy is the first medicine I have ever found that would do me any good". Price 50c. Sold by all druggists.

—The police have a child's 2-seated buckboard awaiting an owner.

—The married men lost both games on Hope Chapel alleys yesterday. Scores: 612 to 533, and 600 to 535.

—John H. Tier egnerously sent liberal supply of ice-cream to the home of each member of the police force yesterday.

—Through the courtesy and enterprise of Superintendent Adleman extra cars were run for the Y. M. C. A. Fair visitors late last night.

—In the contest for the Journal Trophy the Plainfield Bowling Club defeated the Westfield team Wednesday evening, 1582 to 1449.

—In the basket ball game last night between teams from the Plainfield Y. M. C. A. and the High School, the High School boys won, 24 to 3.

—Great inducements are offered at Edsall's Commercial Palace for the trading public to patronize this popular house. See the new advertisement in another column.

—One of the best football games that has been played in the vicinity of Plainfield this year, was played on Crescent Oval yesterday morning between elevens from Roselle and Dunellen. The Dunellen team won, 16 to 0.

—The theme of Rev. Dr. Lewis tomorrow morning will be "The Fundamental Principles in Good Government as Laid Down by an Ancient Midian Priest".

—Policeman Jacob Kriney arrested three Italians and a tramp this afternoon at a house near Netherwood. The Italians had chased the tramp into the house and threatened to shoot him and kill him, claiming he was a thief. Officer Kriney arrested all of them and brought them to the lockup.

Did You Ever

Try Electric Bitters as a remedy for your troubles? If not, get a bottle now and get relief. This medicine has been found to be peculiarly adapted to the relief and cure of all Female Complaints, exerting a wonderful direct influence in giving strength and tone to the organs. If you have loss of appetite, constipation, headache, fainting spells, or are nervous, sleepless, excitable, melancholy or troubled with dizzy spells, Electric Bitters is the medicine you need. Health and strength are guaranteed by its use. Large bottles only 50 cents at L. W. Randolph's Drug Store.

WANTS AND OFFERS.

Advertisements under this heading, 1 ct. a word, each insertion. (Less than ten words, ten cents.) Cash must accompany adv.

WANTED.—Two good rooms with board, by gentleman and wife and child; 5 years old and nursery governess. Address with full particulars, price, etc., W. E. C., care Press.

LOST—Note book with commutation tickets. Finder will please return to this office and be suitably rewarded. 11 30 2

FOR SALE—Handsome Chicago Cottage Organ at bargain. Chas. E. Peek, 435 East 6th street. 11 26 3w

WANTED—Situation as cook or waitress by Swedish girl. Apply at present employer's, 168 Grove st. until Saturday. 11 28 2

WANTED—A housekeeper for gentleman and son; middle-aged woman. A. Corwin, intelligence office, 315 Park ave. 11 28 2

HORSES wanted to board by the month; rates $7 up. Apply or address M. F. Coddington, Martinsville, N. J. City reference, Judge Wm. A. Coddington. 11 27 6-t f s m w s

SALESMEN in every county; $75 a month and expenses, office, furniture, advertising furnished; goods monopoly; experience unnecessary. A. J. Van Brunt, Delawanna, N. J. 11 15 eod 1m

PART of office to let. 197 North avenue. 11 7 tf-eod

FOR SALE—Antique grandfather's clock; English oak, elaborately carved; brass face, silver dial; an ornament in any gentleman's mansion. To be seen at 317 Stebbins place, one minute from Fourth street car depot. 11 24 7

WANTED—By an experienced nurse, care of elderly people preferred; terms moderate; monthly nursing $8 per week; willing to assist in household duties; recommends from the best physicians or can refer you to former patients. Address or call No. 5 Grove st. 11 27 tf

$25,000 TO LOAN on gilt edge Plainfield mortgages. Reed & Coddington, att'ys. 11 14 tf

ORGAN for sale, in fair condition; handsome case; low for cash; $50 in installments. Apply at this office. 11 21 tf

The Two Van's

OF PLAINFIELD.

Children's Camels Underwear at less price than Cotton.

Sizes—	18	20	22	24	26	28	30	32	34
Prices—	14	18	22	26	30	34	38	42	46

Boys Gray Shirts and Drawers 25c.
Gents Gray and White Shirts and Drawers 39c, 50c, 75c, $1.00, $1 25
Ladies Vests and Pants 39, 50, 75c, $1.
Ladies Natural Wool Underwear $1, $1.25.
Ladies Fine Camels Hair Underwear $1.60.

Geo. L. VanEmburgh & Son. Babcock Building.

FRAME IT

Your photo with a white metal frame to be had at

Putnam & DeGraw's.

GENT'S UNDERWEAR—
White and natural wool at 50, 75c, $1, $1.25, $1.50 and $1.75.
LADIES' UNDERWEAR—
White and natural, flat and rib, at 25, 35, 50, 75, 90c, $1.15 and $1.25
CHILDREN'S UNDERWEAR from 10 to 70c
Ladies' white embroidered handkerchiefs from 10c up; do special 34c, worth 50c. Gent's handkerchiefs, white and colored border, from 5c up.

210 West Front Street.

FOR THE HOLIDAYS.

I offer to the public a large assortment of all kinds of Brandies, Port Wines, Champagnes, Whiskies, Sherry Wines, Cordials, Wines, Clarets, Imported Ginger Ale My celebrated Rochester and all imported Beers, Bass's & Smith's Ales and Guiness & Smith Stout at Wholesale Prices.

Don't fail to examine my stock.

FRANK LINKE,
227 West Front Street. 11 27 tf

Yes, Both Lumber and Coal.

The other day a friend asked "What, do you sell lumber as well as coal?" We have been advertising Coal all the time without saying a word about Lumber, but we want it understood that we also sell all kinds of Lumber and Masons' Material.

Coal delivered in bags.

Thorpe & Ivins,
301—311 Watchung ave.

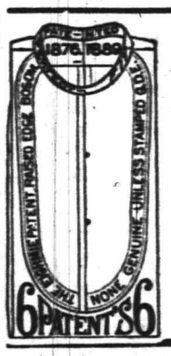

This cut represents the

Eighmie Shirt.

It is the best fitting Shirt in the world. I have so much confidence in this Shirt, would like to meet some one it would NOT fit.
Are you the one?

G. A. HALLOCK,
109 West Front st.

Gavett's.

New novelties in China and Glass.
Fine China to hire.
Gas Fixtures and Lamps.
Gas Fixtures and Lamps refinished.

Next to Post-office.

Thanksgiving Rhyme and Reason.

Call me early, call me early,
If you want your Oysters prime.
For the Turkey's Thank-day dressing,
Oysters must be had in time.
Now's the time to place your orders—
We fresh oysters get for you.
If you don't want turkey dressing,
Try our specials—fry or stew.
Housewives must be up and doing,
For the turkey must be ate,
And when served with Rogers's oysters
All will want a second plate.

Rogers, Superior Seafood, 232 West 2d Street.

You can always tell a good thing when you see it imitated. Don't you think it will pay you to trade at the store that others try to follow? And how closely they imitate Plainfield's leading store. It makes our business grow.

COAT DEPT—Are you thinking of buying a new Coat or Cape for yourself? If so don't buy until you see what good ones we are offering at prices that will interest you.

$1 98
Buys a Comfortable of our own make. They are made of fine twilled Silkoline and filled with pure white cotton $1.75 for fine home made cheese cloth quilts.

HOSIERY—
We have the name of selling the best Hosiery made and selling it lower than all others

Children's Lisle thread hose, Hermsdorf dye, all sizes, 19c.

69 CENTS
Is all we ask for the Norfolk and New Brunswick ladies' ribbed vests. Wool they are, regular price 98c.

23 CENTS
Is what we ask for a fine Cashmere Glove. Same as you usually pay 35c for.

GENTLEMEN,
It's worth your while to examine those bargains in Socks. The prices are just half what you usually pay.

FOR THANKSGIVING
You will probably want new table linen and napkins. Take advantage of our special sale. The prices are in your favor.

Another case of those white cotton blankets 49c pair.

Lot of raw silk wash rags 2c each.

7 CENTS.
The Japs never made them for 7c, but that's all we ask for those Japanese tea pots. Gold banded cups and saucers 10c each.

We are always advertising good things at low prices. It's what the people are looking for these days.

WHITE,
OF Plainfield.

MUSIC HALL,

Saturday, DEC. 1.

In all of its Superlative Excellence, The Master Work of Spectacular Romances.

The Black Crook.

In Four Acts and Sixteen Tableaux, written by the late Chas. Barras. 2 Bewitchingly Lovely Premiers 2. A Quartette of French Quadrille Dancers. 60 Exceptionally Beautiful Coryphees. Car Loads of Sumptuous Scenery. Tons of Massive Armor. 3 Grand Ballets 3. A host of European Specialties. Hundreds of Parisian Costumes. The Positively Unexcelled Transformation Scene.

Prices 35, 50, 75 and $1.00. Reserved seats now on sale at box office. Open daily from 8 a. m. to 6 p. m.

The Plainfield Riding Academy

is open to the public and is prepared to give private or class lessons. Horses for hire by the day or week. Apply

STEPHENSON,
11 27 6 Riding Academy.

Fred Endress,

Dealer in all kinds of

CHOICE MEATS

Jersey pork and poultry a specialty.
203 LIBERTY STREET.

Before buying, see our line of

HEATING STOVES

AND

RANGES.

Hardware, Plumbing, and Sheet Metal Work.

A. M. GRIFFEN,

119 East Front st.

N. E. KING,

High Grade Portraits

in Crayon, Pastel and Water Colors.

483 Lexington ave., Brooklyn, N.Y.

Refers by permission to John A. Thickstun, L. B. Woolston, J. L. Blackford, L. W. Randolph, A. L. Force. Further information at the drug store of L. W. Randolph or office of The Daily Press, where specimen of work can be seen. 11 20 tf

H. H. SHUTT,

PHOTO ENGRAVING,
181 NORTH AVENUE.

L. PAOLI & CO.,

Fruits, Confectionery, Temperance Drinks, Cigars, Etc.,
128 NORTH AVENUE.

FRESH ROASTED PEANUTS EVERY DAY,
10 CENTS A QUART.

I take this method of informing my friends and the public in general that I am again in business at the old stand. I solicit your patronage. Store will close at sundown on Fridays and open at sundown on Saturday night. 8 1,

BOVININE.

WHAT IT IS.

The original Raw Food.
An unrivalled nutrient.
It builds muscle and bone.
It makes new blood.
Is retained by any stomach.
Satisfies the hunger of consumptives.
Unaided it will sustain strength for weeks.
Contains the largest amount of nutrition in the smallest possible bulk.
It will sustain life by injection.
It is simply the vital principles of raw beef concentrated.
It is prescribed and recommended by more physicians than any other food in the world. We refer to any physician you know.

For sale at all druggists.

THE BOVININE CO. NEW YORK.

A LADY'S TOILET
Is not complete without an ideal
COMPLEXION POWDER.
POZZONI'S
Combines every element of beauty and purity. It is beautifying, soothing, healing, healthful, and harmless, and when rightly used is invisible. A most delicate and desirable protection to the face in this climate.
Insist upon having the genuine.
IT IS FOR SALE EVERYWHERE.

W. L. DOUGLAS $3 SHOE IS THE BEST. NO SQUEAKING.

$5. CORDOVAN, FRENCH & ENAMELLED CALF.
$4. $3.50 FINE CALF & KANGAROO.
$3.50 POLICE, 3 SOLES.
$2.50 $2. WORKINGMENS EXTRA FINE.
$2. $1.75 BOYS' SCHOOL SHOES.
LADIES.
$3. $2.50 $2. $1.75 BEST DONGOLA.
SEND FOR CATALOGUE.
W. L. DOUGLAS, BROCKTON, MASS.

You can save money by purchasing W. L. Douglas Shoes,
Because, we are the largest manufacturers of advertised shoes in the world, and guarantee the value by stamping the name and price on the bottom, which protects you against high prices and the middleman's profits. Our shoes equal custom work in style, easy fitting and wearing qualities. We have them sold everywhere at lower prices for the value given than any other make. Take no substitute. If your dealer cannot supply you, we can. Sold by

A. WILLETT.
7 2 5m—eod

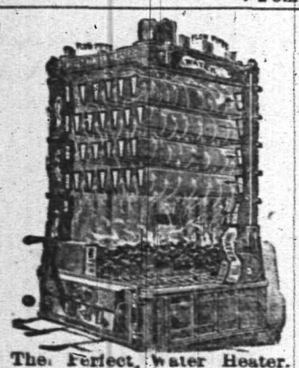

The Perfect Water Heater.

DAVID T. KENNEY,
PRACTICAL PLUMBER.
SANITARY APPLIANCES.
193 North Ave., opp. Railroad Station.
Hot water boilers, warm air furnaces; extensive stock of goods displayed. Porcelain bath tubs, water closets and washstands. Perfect ranges, boilers and furnaces a specialty. Estimates furnished 3 18 t

E. A. HUMMER. E. B. MULFORD.
Hummer & Mulford,
VARIETY MARKET,
Meats, Fruits, Vegetables, Poultry, Eggs, Etc.,
220 PARK AVE., PLAINFIELD, N. J.
Telephone call, 29 A.
Goods delivered to any part of the city free of charge. 9 1 tf

Horses Clipped
At D. S. Roberts's Livery
Experienced clipper. Quick and satisfactory work. 10 27 m

CLEANER COAL.
L. A. Rheaume, Ag't.
50 BROADWAY, cor. 4th ST.,
Invites the public to inspect the operation of his newly added steam vibrating mechanical screen for nut coal, which he confidently believes enables him to deliver cleaner coal than is possible by any other method of screening.
UPPER LEHIGH AND BONNEYBROOK COAL, in best qualities and various sizes carried in stock.
ROUGH AND DRESSED LUMBER.
He would also announce that he has recently increased his facilities for SLEEPER and BRICK SAWING and is prepared to execute orders for the same in the best manner and at short notice.
6-15-tf

DEATH WAS THE VICTOR

Football Players Killed by an Express Train.

The Stage Containing the Southbridge Eleven Is Dashed Into Splinters and the Men Are Thrown in All Directions—Street of Williams College and Three Other Victims.

Southbridge, Mass., Nov. 30. The city is in mourning and in place of enthusiasm over a football victory four homes are bereaved and eleven others are in a state of apprehension expecting hourly the death of a son or husband. All this is due to an awful calamity which resulted in the killing of four young football players and the probable death of the others, who are believed to be fatally injured.

The victims were all members of the Southbridge football team. The eleven was scheduled to play a game with the students of the Worcester Polytechnic Institute here. The grounds are about a mile from the town, and to reach them the team had engaged a large stage. The young men were in high spirits, laughing and joking, when the tracks of the New York and New England Railroad were reached. Just as the vehicle reached the crossing there was a shrill whistle, followed by a crash of timbers and groans.

The Hartford express ha dstruck the stage, smashing it into kindling wood, instantly killing the driver, four horses and four of the players. All of the latter were thrown into the air. The train was stopped in a quarter of a mile, and when the conductor and passengers got back to the scene of the accident they found Chrales Canthier, Victor Nelson, Joseph Cook and William Street, lying beside the roadbed dead and horribly mangled. Street was the quarterback of Williams College.

All the other members of the eleven were badly injured. Charles Simpson had both legs broken and sustained internal injuries. A. E. Hughes, internal injuries; W. J. Burshaw, badly cut all over body; Bert Clemens, ear split and leg bruised; Frank Morse, slightly injured; James Taylor, head cut and badly cut about body; Henry Belknap, arm broken; Edward Durgin, Leslie Newell and Andrew Taylor, all badly injured.

Slight hopes are entertained for Hughes, Burshaw and Andrew Taylor's recovery.

The barge containing the Worcester eleven only escaped by a miracle.

BULLETS IN A COURT ROOM.

Kentucky Mountaineers Fight a Duel With Fatal Results.

MOUNT STERLING, Ky., Nov. 30.—Tragic scenes unparalleled in the history of the American Bar took place to-day in the United States court room of this city.

Court opened quietly, but with a tense, nervous feeling, for those present expected trouble before the session was over, and adjourned amid a flying of bullets and the frightened cries of flying spectators. The man whose testimony precipitated the conflict will die, while his assailant is now in jail awaiting trial for hiscold blooded crime.

Lee Sturgall, of Elliott county, was on trial for moonshining, and United States Commissioner Thomas F. Rodgers was on the bench. The arrest of Sturgall was brought about, so the mountaineers claim, through enmity of neighbors.

Elliott county has its fued, and Sturgall is a leader of one of the factions. A score of witnesses about equally divided between the factions, were summoned and trouble had already occurred between these men. Feeling was intensely bitter and the court room was crowded with partisans.

Green Atkins, one of Sturgall's lieutenants, was the third witness for the defense, mounted the stand, was sworn and awaited interrogation.

Immediately Charles Watkins, of Carter county, arose from his seat and, amid deathlike stillness, walked deliberately up the court room and inside the railing, taking a position just behind Sturgall and opposite Atkins upon whom he blared in a significant manner.

Atkins returned the look of hatred and smiled contemptuously, but his hand went to his gun pocket, nevertheless. He had ben warned that Watkins would shoot him if he gave certain testimony, but this did not deter him. He answered promptly the commissioner's questions, and was explaining a statement he had made when Watkins, with a cry of rage, drew his pistol and rushed forward.

Atkins also drew and bullets flew in all directions, causing a stampede.

Lawyers, spectators, the jury and Court went to cover enthusiastically, while the few women present rent the air with their screams.

Atkins and Watkins fought like demons, overturning chairs, tables and scattering stationery until every bullet was gone, when United States Marshal Pat Pouch seized Watkins just as Atkins dropped to the floor unconscious.

Watkins was hurried to the county jail, the officers fighting off Atkins' friends, while surgeons were summoned for the wounded man. It was found that one bullet entered his abdomen and recovery is impossible.

Atkins has a wife and children living in Elliott county, near the home of Sturgall, whose witness he was. Watkins is badly beaten up, but otherwise unhurt as yet. Atkins' friends are wild with rage, and swear they will kill Watkins. The latter claims the dying man perjured himself on the witness stand.

Watkins lives near the home of Oscar Morton, who was lynched at Beattyville recently. The Sturgall faction are talking of another lynching.

TWO MORE CAPTURED.

Deputy Marshals Arrest That Number of the Cook Gang.

Muskogee, I. T., Nov. 30.—French and four other members of the Cook gang, which looted the Lafayette Brothers store were seen on Boody's Creek, six miles south of Muskogee, in camp.

The officers at once placed in the field a posse of Indian police and deputy marshals. Judge Stuart says he and Marshal McAlester have fifty or sixty deputies in the field. Indian Agent Wisdom and Judge Stuart reported that two of the gang were captured in a canon eight miles south of Checotah. Stuart says the two captured joined the gang recently and were not in the last robbery. There are fifteen of the bandits yet at large and within ten miles of Muskogee. All passenger trains are heavily guarded.

STUDENTS WITH GUNS.

A Servian Professor Is Compelled To Fly To Save His Life.

Berlin, Nov. 30.—The Belgrade University has been closed, owing to disorders among the students. Ex-Minister Georgevich is now professor of jurisprudence at the university, and he is very unpopular—so much so, in fact, that some of the students threatened to shoot him.

The professor feared that the students would put their threats into execution, and fled to save his life. The closing of the university followed.

Three Tramps Killed.

San Francisco, Nov. 30.—Four unknown young men, supposed to be tramps, were asleep on the railroad track when a train ran over them, at Elmira, between this city and Sacramento. Three were instantly killed.

JONES AGAINST GORMAN.

The Populist Senator Will Uphold the Tariff Bills.

WASHINGTON, Nov. 30.—Senator Jones said to-night that he had not taken any part in the Gorman-Brice-Smith conferences in New York, which had for their object the strangling of the pop-gun tariff bills. The Arkansas Senator was, in fact, quite emphatic in declaring he had not joined the anti-cuckoos.

He had heard that he was included in the plan to hang up all the tariff measures during the coming session of Congress. That, he said, could not be, as he could not see how the Democratic Senators could, under all the circumstances, afford not to at least make an effort to pass the bills. Here the enthusiasm of the Senator died away to zero. It was evident he did not expect any further tariff measures could be successfully passed before March 4 next.

"However," said he, "if there im a majority in the Senate against them, we shall not be able to get them through, but that is one of the things that remains to be seen. If certain Democratic Senators who are supposed to be against the bills prove upon the test to be really opposed to them, we shall no be able to get favorable action in case the Republicans should stand solid against further action by the present Congress."

Asked if he thought all the Republican Senators would oppose the bills, Senator Jones said that was one of the things he wanted to ascertain. "I think," he said, "the Republicans ought to be put on record on the Sugar bill. They have twitted the Democrats mercilessly on the charge of selling out to the Sugar Trust, when, as many believe, there is a larger element on the Republican side friendly to a duty on refined sugar than on the Democratic side.

"I want to see if the Republican Senators will put themselves in that attitude after the charges tha have been made against the Democarts in that connection. For that reason, as well as others, I think the pop-gun bills will be pressed in the Senate during the short session, and I hope we may have the test of a vote on them."

ALL HER CREW GONE.

A Schooner Discovered off the Massachusetts Coast Abandoned.

Orleans, Mass., Nov. 30.—A schooner without sails or spars, flying signals of distress, was sighted off this place by Captain Charles, of the life saving station, who, with his crew, in spite of a terrific sea, succeeded in boarding her.

They found no one on board of her. She was the James H. Deputy, of Bath, Me., built at South Milford, Del., 1849. Captain Charles was obliged to abandon her, and with his crew, had much difficulty in getting back to shore.

New Brunswick, Nov. 30.—By the accidental discharge of a gun during the Thanksgiving Day shoot of the East Side Rod and Gun Club two men were fatally injured and the third will his sight. Henry McCawley was loading a gun to take his place at the traps.

As the butt of the gun barrels struck the breech both shells exploded. William Griggs, shoe manufacturer, received almost the entire load of shot from one shell in his right temple and fell to the ground without uthtering a sound. George Holzworth, a ship captain, who stood near by, was also wounded in the right temple, and William Hoover received the second shell in his eyes.

KILLED BY A TOOTH BRUSH.

Dr. Fordmer Dies of a Peculiar Cause at Camden, N. J.

CAMDEN, N. J., Nov. 30.—The bristles from a tooth brush, which lodged in the throat of Dr. George R. Fordmer, formed the primary cause of his death at his home here.

Dr. Fordmer was one of the best known practitioners in Camden, and until he met with the singular and distressing accident was in excellent health.

While Dr. Fordmer was cleaning his teeth one morning a bunch of bristles became detached from the brush and in an inspiratory movement were drawn down into his throat. A throat specialist was finally consulted, and he succeeded in dislodging some of the bristles and considerable relief was afforded the sufferer.

As the months wore on, Dr. Fordmer was subject to a persistent cough, and was never entirely free from pain in the region of the lungs. Thus weakened, Dr. Fordmer became an easy prey to pneumonia, and, when attacked, rapidly succumbed.

UNDER MOUNTAIN SEAS.

Fearful Experience of the Overdue Steamer Palestine.

BOSTON, Nov. 30.—The steamer Palestine, from Liverpool, reached here six days overdue. Captain Whiteway says that on Nov. 21 a mountainous wave engulfed the forward part of the vessel, and with tidal fury swept its entire length, carrying everything before it.

He expected that it would carry them to the bottom. The sea struck the strongly built iron house forward and completely wrecked it, ripped up the hurricane deck and carried away everything movable.

Another volume of water almost as terrific as the first followed immediately, and the saloon bulkhead was forced in and the cabin flooded with water, and much valuable property was destroyed. A life boat was smashed to kindling wood and the private saloon was flooded. One man was disabled.

World Cycle Records Broken.

Denver, Col., Nov. 30.—At the Denver athletic track Gerwyn and Pugh on a tandem, broke the following world's records unpaced: Two miles in 4:19; three miles in 7 minutes; four miles in 9:20; five miles in 11:35. J. D. Parks broke the 2-3 mile world's record, doing it in 1:28 1-5, Class A unpaced.

Ingalls in New York.

New York, Nov. 30.—Ex-Senator John J. Ingalls is in the city. He stopped at the Grand Union Hotel. Many friends called on him during the morning. At 3 o'clock in the afternoon he paid his bill, drove to the Thirty-fourth street ferry, crossed and took train to Riverhead, L. I., where he spent his Thanksgiving.

New York, Nov. 30.—Archbishop Ireland, of St. Paul, who has been in New York almost constantly since the end of September, having been a guest at the Fifth Avenue Hotel and later at the Brevoort House during that time, left the city for St. Paul last Wednesday night.

It is learned that Archbishop Ireland's reason for visiting New York on this occasion was to negotiate a loan of $500,000 on real estate which he owns in St. Paul, the loan to be used in paying the indebtednes of the archdiocese of St. Paul.

Owing to the insecure feeling which existed among capitalists before election the Archbishop could not manage to effect the loan until recently. This he did through Mr. John A. Stewart, president of the United States Trust Company, who a few days ago organized a syndicate which bought $50,000,000 worth of United States bonds just issued by the government.

Pittsburg, Nov. 30.—Crazed by the sight of her eight-year-old boy being ground under a trolley car almost in front of his home, Mrs. Mary Leidner tried to cut her throat to-day. The boy had kissed her good-bye and started to cross Frankstown avenue on his way to his grandmother's home. He did not see an approaching electric car, which struck and killed him.

When the boy's body was brought home the boy's mother attempted to end her life. Her husband is in the Mercy Hospital undergoing an operation on his eyes. He lost his sight in an accident. The mother probably will die.

MILLIONS WERE STOLEN

Secretary Smith Tells of Lumber Robberies.

Government Lands Denuded by Forest Thieves—Work of the Interior Department Explained—The Pension List Increased—and Indians Are Being Educated in Farming.

Washington, Nov. 30.—The annual report of the Secretary of the Interior, Hoke Smith, for the fiscal year ending June 30, 1894, has been isued. It is a voluminous pamphlet of 9 3pages, fifty-six of which are devoted to the report proper, and the balance to an appendix of documents, statements and so forth bearing on the subject matter of the report.

Mr. Smith leads off with a consideration of Indian affairs. The work of the Indian bureau, he says, is to the end of turning a people far from civilized into being fit for American citizens. The two menas chiefly relied on to accomplish this are education and allotments of land in severalty. He takes exception to alowing allotments before Indians are so far civilized as to properly utilize the land. He recommends that when land is sold for the benefit of Indians the department should act as a trustee of the money realized. Mr. Smith admits that some of the agents are not of a desirable type. The work in and the results from the Indian schools are on the whole satisfactory. The work of the various commissions is touched on. Destruction of game charged to the Indians is said to be probably due to white men, and this section of the report closes with a reference to white intruders in the reservations.

The public lands disposed of during the year amounted to 10,377,224 acres; 28,876 acres of Indian land being also disposed of. The remaining vacant public lands are estimated at 606,040,313 acres, exclusive of Alaska, military, railroad and other reservations. Over 35,000 agricultural patents have been issued. Lands have been certified for railroad and wagon roads to the extent of 865,556 acres. Surveys have been made in 13 States. Forty agents have been kept busy investigating fraudulent land entries. Timber has been stolen to the value of $1,000,000. The formation of a new Land Court is proposed.

Touching on pensions, Mr. Smith states that the pension list has during the year been enlarged by 3,532 names; 969,544 persons are now drawing pensions, among these being 9 widows and 3 daughters of the Revolution. The amount expended was $139,804,461.

During the year the Patent Office received 35,952 applications for patents, 1,050 for designs, 108 for reissues, 2,192 caveats, 1,720 for trade marks and 368 for labels. Twenty-two thousand five hundred and forty-six patents were granted and 13,167 expired. The total expenditures were $1,053,962, and the receipts over expenditures $129,560.

The taking of the eleventh census cost $10,365,676. Twenty-five volumes contain the facts gathered. A good deal of work yet remains to be done.

Geological surveys have been made in twenty-one States and Territories. Two hundred thousand dollars was appropriated for topographic surveys. Special investigations of mineral wealth have been made in a number of States. Work has begun on the final publication of the geologic atlas.

The International Congress of Education held in Chicago at the beginning of the year did, in Mr. Smith's opinion, stimulate public interest in the work of the Bureau of Education. This was shown by the great increase in the home and foreign correspondence of the bureau. There are 13,442 098 public schools pupils, 121,717 male and 258,901 female teachers. The total expenditure for the year was $163,359,016.

A dry summary of the work of the Government Printing Office is given in the report. The bureau of railroads calls attention to the fact that, in spite of the general depression, only one of the bond aided roads has gone into the hands of a receiver, and the status of the various Territories is discussed at length.

National parks and forest reserves are treated in detail. The Cascade Mountains and the Ashland Forest reserves have been added to public parks during the year. The proposed Yellowstone Park Railroad is inferentially condemned; game is said to be increasing in all the parks, and the condition of the reservations is, as a whole, considered satisfactory.

The report closes with statements about Government hospitals and charitable institutions, the United States Capitol and a plea for more space for Mr. Smith's department.

POVERTY AND POLITICS.

New Foundland Fishermen Starving While Parties Quarrel.

ST. JOHNS, N. F., Nov. 30.—Further difficulties have been created here by appeals for relief from localities where the inhabitants are destitute, owing to the failure of the fisheries. The residents of several settlements on Conception Bay are in a state of almost complete starvation, having absolutely nothing but potatoes to eat.

Several hundred families are involved. All had been engaged in the Labrodar fisheries, but have returned home without having met with success, and now have no means of support for the winter.

The government is urged to provide public works to give the destitute people means of existence. The Whiteway party protest against the governor permitting the expenditure of moneys by the minority. They assert that they compose the majority of the Legislature, and will provide all needful relief, if called upon to assume the duties of government, which rightly belong to them.

This step on their part may force the immediate resignation of the government.

Fed Street Arabs.

Newport, Nov. 30.—Mrs. Frederick W. Vanderbilt gave a turkey dinner to-day to 300 of Newport's newboys and messenger boys. Mrs. Vanderbilt was present herself as a spectator. Admission was to be by ticket, but just as the feast was about to be served it was reported that many unfortunate little fellows without tickets were a the door, and Mrs. Vanderbilt ordered that they be allowed to come in. They entered Masonic Hall with a rush and a glad shout.

A band was present and played street tunes, which the boys sand. "The Bowery" and "Two Little Girls in Blue" were the favorites. Mayor Fearing proposed three cheers and a tiger for Mrs. Vanderbilt, and the lads got up in their chairs to yell. Mrs. Vanderbilt found one boy who did not know how to handle the knife and fork, and she taught him. She cut his meat for him and gave him her special attention. Society people waited on the tables.

Satolli on a Throne.

Washington, Nov. 30.—Mgr. Satolli, Papal Ablegate, presided at the special Thanksgiving services held at St. Aloysius' Church. The vast auditorium as well as the galleries of the church, were crowded, and those present included many of the Catholic dignitaries of the city. The ablegate occupied a beautifully decorated throne in the sanctuary, and was assisted by the Rev. Father Sharrett.

St. Joseph, Mo., Nov. 30.—A Chicago Great Western pasenger train was wrecked six miles from here by a broken axle. The train was full of passengers and every coach left the track. The track was torn up for 200 yards and the coaches badly damaged.

Aseptic.
An impure plaster may be a source of serious danger from infection. To guard against this there should be a guaranty of asepticity.
Allcock's Porous Plaster
is strictly aseptic, and thus can be used freely for all sprains, bruises, or congestion of the chest or throat.
Avoid Dealers who try to palm off inferior plasters as substitutes for "ALLCOCK'S."
Allcock's Corn Shields,
Allcock's Bunion Shields,
Have no equal as a relief and cure for corns and bunions.

Brandreth's Pills
are invaluable for impure blood, torpid liver and weak stomach.
11 16 y-m w f

The Pennsylvania Railroad.
The Standard Railway of America
Protected throughout by the Interlocking Switch and Block Signal System.
On and after Nov 18, 1894, trains will leave Elizabeth as follows:
FAST LINE leaves Philadelphia 12 25 p m daily with Pullman Vestibule parlor and sleeping cars for Pittsburg, Northern and Eastern Pennsylvania.
6.37 P. M. WESTERN EXPRESS, with Pullman Vestibule sleeping cars, dining car daily for Pittsburg, Chicago, Cleveland, daily except Saturday, for Toledo. Williamsport, Rochester, Buffalo and Niagara Falls.
8.24 p.m—SOUTHWESTERN EXPRESS with Pullman vestibule sleeping car, daily, to Columbus, Cincinnati, Indianapolis, St. Louis, and Memphis. Dining car Altoona to Richmond.
8 42 p. m.—PACIFIC EXPRESS with Pullman vestibule sleeping cars, daily, for Pittsburg, Columbus, Chicago, and Toledo, daily, except Saturday for Cleveland.
For Baltimore, Washington and the South—1 00, 9.05, 9.36 a. m., 9.39 p. m.
Sundays, 1, 9 05, 9 36 a. m., 9 41 p m.
For Baltimore only 1 37 p. m., week-days.
For Newark and New York—3 02, 5 24, 5 46, 6 17, 6 45, 7 01, 7 20, 7 49, 7 57, 8 06, 8 28, 8 33, 8 47, 9 17, 9 41, 9 48, 10 20, 10 38, 10 49, 11 07, 11 48 a. m., 1 12, 1 20, 1 56, 224, 2 40, 245, 3 27, 3 47, 4 44, 5 15, 5 36, 5 48, 6 08, 6 27, 6 48, 5 58, 7 07, 7 25, 7 59, 8 17, 9 10, 9 50, 10 08 11 03 and 11 56 p. m.
Sundays 3 02, 5 34, 7 54, 8 45, 9 20, 9 47, 10 12, 10 38, 10 49 a. m., 12 35, 1 46, 2 53, 3 45, 4 45, 5 34, 5 48, 7 05, 7 12, 7 25, 7 58, 8 30 9 15, 10 16, and 11 46 p. m.
For New York only, 6 10 a. m. daily.
For Philadelphia—1 00, 6 57, 7 59, 9 05, 9 36, 11 43 A. M.; 1 05, 1 37, 3 33, 5 08, 6 36 7 46, 8 42, 9 39 P. M. Sundays at 1 00, 6 59, 9 05, 9 36, 10 41 A. M.; 5 40, 6 37, 7 47 and 9 41 P. M.
FOR ATLANTIC CITY
(1 37p.m. with through Buffet parlor car) Sundays 6 59 a. m.
Cape May, Sea Isle City and Ocean City 1 37 p. m. weekdays.
For Rahway—1,1 43 daily ex. Monday, 4 08, 6 44, 7 10, 7 59, 8 54, 9 46, 9 53, 10 59, 11 43, a. m., 12 46, 1 18, 1 37, 2 48 3 20, 3 39, 5 09, 4 38, 4 53, 5 20, 5 40, 6, 5 06, 6 12, 6 17, 6 27, 6 45, 6 52, 6 59, 7 20, 7 46, 8 14, 8 55, 9 54, 11 02 11 45 p. m. and 12 27 night week-days.
Sundays, 1, 1 43, 6 59, 8 43, 9 49, 10 25 10 41 and 11 47 a. m., 12 50, 1 50, 2 47, 3 28, 4 50, 5 20, 5 40, 7 21, 7 27, 7 47, 8 14, 8 47, 9 16, 10 14, 11 and 11 55 p. m.
For New Brunswick—1 00, 6 57, 7 10, 7 59, 9 05, 9 36, 9 50, 11 43 a. m., 1 05, 1 37, 2 48, 3 59, 4 38, 5 08, 5 40, 6 06, 6 45, 7 46, 9 39 and 11 02 p. m. Sundays, 1 00, 6 59, 9 05, 9 36 9 49, 10 41 a. m., 12 50, 1 50, 5 40, 7 47, 9 16, 9 41 p. m.
For Woodbridge—1 43 a. m daily except Monday, 6 44, 9 46, 10 59 a.m., 12 46, 3 20, 4 53, 5 44, 6 12, and 7 20 9 54 p.m., 12 27 night, week-days. Sundays, 1 43, 10 25, and 11 47 a. m., 10 14 p. m.
For Perth Amboy—1 43 a m daily except Monday, 6 44, 9 46, 10 59, 12 46 3 20, 4 53, 5 44, 6 12 7 20 7 36, 9 54 and 12 27, Sundays, 1 43 10 25, 11 47 a m 10 14 p m.
For East Millstone—7 10 a. m., 12 55, 2 48 and 5 40 p. m., week-days.
For Trenton—1 00, 6 57, 7 10, 7 59, 9 05, 9 36, 11 43 A. M.; 1 05, 1 37, 2 48, 5 08, 6 36, 7 46, 8 42, 9 39 P. M. Sundays at 1 00, 6 59, 9 05 9 36, 10 41 A. M.; 5 40, 6 37, 7 47 and 9 41 P. M.
For Lambertville, Phillipsburg and Belvidere via Trenton—7 59 A. M., 2.48 and 6.36 p. m., and 5.40 p. m. Sunday.
For Flemington—7 59 A. M.; 2 48 P. M.
For Freehold—7 59, 11 43 a. m. 4 38, 5 08 p.m., via. Monmouth Junction, week-days.
For Jamesburg, via. Monmouth Junction—7 59 and 11 43 a. m., 4 38 and 5 08 p. m., week days.
For Long Branch, Ocean Grove, and points on New York and Long Branch R. R.—9 46 12 46, 4 12 5 44 p.m., 12 27 night week-days. Sundays, 10 25 a. m., and 5 44 p. m.; do not stop at Asbury Park on Sundays.
For Sea Side Park, Island Heights and Toms River—12 46, p m.
For Boston—5 46 p. m., daily.
For Brooklyn, N. Y.—All through trains connect at Jersey City with boats to Brooklyn annex, affording direct transfer to and from Fulton Street, avoiding double ferriage and journey across New York City.
Leave New York for Elizabeth—1 00 daily except Monday 6, 6 30, 7 20, 8 10, 8 30, 9, 9 10, 10 10, 11 00 a. m., 12 10, 12 30, 12 40 1 00, 2 10, 2 30, 3 00, 3 20, 4 00 4 10, 4 30, 4 40, 5 00, 5 10, 5 20, 5 30, 5 40, 5 50, 6 00, 6 10, 6 20, 6 40, 7 00, 7 30, 8 15, 9 15, 10 15, 11 00, 11 50 p. m., 12 10 night. Sundays, 1 00, 6 15, 8, 9 00, 9 45, 10 00, 11 00 a. m., 12 00 noon, 1 00, 2 00, 3 45, 4 00, 4 30, 5 00, 6 30, 6 45, 7 00, 7 30, 8 00, 8 30, 9 30, 10 15, 11 00 p. m., and 12 15 night.
S. M. PREVOST, General Manager.
J. R. WOOD, Gen. Pass. Agent.

Ahead!

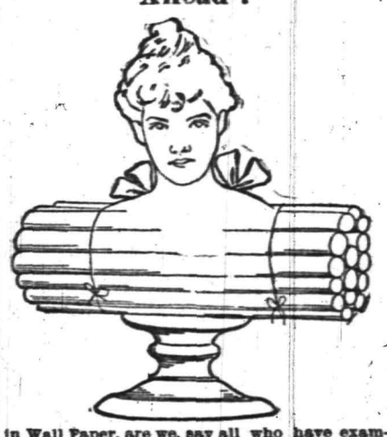

in Wall Paper, are we, say all who have examined our present stock. Prices rule as low as quality runs high. Wall paper can be put on to the same advantage any time of the year, but it can be bought to particular advantage at particular seasons. Now is one of them.
MARSH, AYERS & CO.
141 East Front st., Plainfield, N. J.

EDWIN B. MAYNARD
Hair Cutting and Shampooing.
Tonsorial Parlor, 304 Park ave., Plainfield, N. J.
Ladies shampooing and childrens hair cutting a specialty. 10 13 t

F. A. DUNHAM,
Civil Engineer and Surveyor, 109 Park avenue.
Sewers, pavements and road improvements.
Publisher of city map and atlas.

ARRIVAL AND DEPARTURE MAILS.

NEW YORK MAILS.
Arrive—7 30, 8 40, 11 a. m., 2 30, 5 30 p. m.
Close—7 30 and 9 30 a. m., 2 00, 6 15 and 8 p. m.

SOMERVILLE AND EASTON MAILS.
Arrive—8 40 a. m., 2 30, 6 00 p. m.
Close—7 30 a. m., 4 30 p. m.

Direct mail to Trenton and Philadelphia 30 p. m.

SUNDAY MAILS.
Office open from 9 30 to 10 30 a. m.
Mail closes at 6 30 p. m.

Central Railroad of New Jersey.
(Anthracite coal used exclusively insuring cleanliness and comfort.)
Station in New York foot of Liberty Street. Time Table in Effect, Nov. 14, 1894.

PLAINFIELD AND NEW YORK.
Leave Plainfield 2 14, 5 27, 5 38, 6 05, 6 29, 6 39, 7 37, 7 50, 7 58, 8, 8 18, 8 27, 8 51, 9 48, 9 29, 10 04, 10 37, 11 19, A. M., 12 06, 1 18, 2 07, 3 00, 3 12, 3 51, 4 0, 5 54, 6 54, 7 03, 8 30, 9 28, 10 17, 11 [illegible] P. M. Sunday—2 14, 5 27, 5 08, 8 01, 8 52, 10 08, 11 19 [illegible] 28 A. M., 12 28, 1 45, 3 29, 5 28, 6 36, 7 11, 8 33, 10 17 P. M.
Leave New York from foot of Liberty street 4 30, 6 00, 7 16, 8 40, 9 10, 10, 11 48, A. M., 1 10, 1 30, 2 30, 3 30, 3 45, 4, 4 30, 5, 5 18, except Saturday, 5 30, 5 45, 6, 6 18, 6 30, 7, 7 30, 8, 8 30, 9 14, 10 10, 11 30 P. M. 12 18, 1, night, Sunday—4 30, 7 15, 8 30, 9 15, A. M., 12 M., 2 18, 4, 5 30, 7, 9 00, 10 00 P. M., 12 15 night. 1 A M.

PLAINFIELD AND NEWARK.
Leave Plainfield 6 28, 6 29, 6 59, 7 26, 7 30, 8, 8 48, 9 32, 10 04, 10 37, A. M., 12 06, 1 18, 2 07, 2 30, 3 12, 3 51, 4 50, 5 54, 6 54, 7 08, 8 30, 10 17, 11 28 P. M. Sunday—8 01, 8 52, 10 08, 11 28, A. M. 12 28, 1 45, 3 30, 5 36, 7 11, 8 33, 9 22, 10 17 P. M.
Leave Newark 6 15, 7 18, 7 55, 8 30, 9 08, 10 08, 11 35 A.M., 1 15, 1 35, 2 20 Saturday only, 3 35, 3 [illegible] 4 05, 4 40, 5 04, 6 24, 6 50, 6 20, 7 15, 7 35, 8 45, 10 05, 11 25 P. M. Sunday—7 30, 8 45, 9 35, 11 35, A. M., 1 10, 2 35, 4 30, 5 40, 7 20, 9 25, 10 20 P. M.
Passengers for Newark change cars at Bloomfield.

PLAINFIELD AND SOMERVILLE.
Leave Plainfield 5 45, 7 10, 8 16, 9 54, 11 a.m., 12 [illegible] 2 08, 3 23, 5 45, 4 38, 5 05, 6 14, 6 34, 6 04, 9 19, 8 38, 7 12, 7 [illegible] 8 21, 10 26, 11 23, P. M., 12 38 night Sunday—5 45, 8 21, 9 54, A.M., 2 08, 6 25, 6 14, 6 55, 10 15, 11 14 P.M.
Leave Somerville, 6, 6 30, 7 00, 7 36, 7 55, 7 45, 8 20, 9 05, 9 48, 11 40, A. M., 12 51, 1 48, 3 01, 3 23, 4 26, 5 28, 6 36, 6 17, 8 48, 11 05, P. M. Sunday 8 26, 9 45, 10 55 A. M., 12 08, 1 20 5 05, 6 45, 8 03, 9 00, 9 40 P. M.

PLAINFIELD AND EASTON.
Leave Plainfield 5 45, 8 16, 9 54, A.M., 12 46, 2 08, 3 [illegible] 5 14, 6 36, 8 21 P. M. SUNDAY—5 45, 8 28 A. M., 2 08, 6 36, P. M.
Leave Easton 6 05, 7 00, 8 53, A.M., 12 32, 4 04, 7 20 P. M. Sundays—7 15, 10 52, A. M. 6 40, 7 00, P. M.

PLAINFIELD AND LAKE HOPATCONG.
Leave Plainfield 9 54, a m, 5 05 p.m

WESTWARD CONNECTIONS.
LEAVE PLAINFIELD.
5 45 A. M. for Flemington, Easton, Allentown, Reading, Harrisburg, Pottsville, Mauch Chunk Williamsport and Tamaqua.
7 10 a. m. for stations to High Bridge, connecting for stations on High Bridge Branch.
3 16 A. M. for Flemington, D. L. & W. R. R. Easton, Bangor and Mauch Chunk.
9 54 A. M. for Flemington, High Bridge branch D L & W R R, Easton, Allentown, Reading, Harrisburg, Mauch Chunk, Williamsport, Tamaqua, Pottsville, Hanticoke, Upper Lehigh, Wilkesbarre, Scranton, &c. Through coach to Williamsport.
12 46 p. m. way for Easton, connecting at Junction for stations on D. L. & W. R. R.
2 08 P. M. for Flemington, Easton Bangor Allentown, Reading, Harrisburg, Mauch Chunk, Tamaqua, Sunbury and Williamsport, Wilkes-Barre and Scranton. Buffet parlor car to Mauch Chunk.
5 05 p. m., way for Easton, connecting at High Bridge for stations on High Bridge branch
5 14 P. M. for Flemington, Easton, Bethlehem, Allentown, Wilkesbarre, Scranton, Mauch Chunk Shamokin and Tamaqua, Buffet parlor car to Scranton.
6 19 P. M. for Flemington.
6 38 P. M. for Easton, Bethlehem, Allentown, Mauch Chunk, Reading and Harrisburg.
8 21 P. M. for Easton, Bethlehem and Allentown.
5 45 A. M. Sunday for Easton, Bethlehem, Allentown, Mauch Chunk, Wilkesbarre and Scranton. 8 28 a.m. Sundays for Easton, 2 08 p. m. Sundays for Easton, Allentown, Mauch Chunk, Tamaqua, Reading and Harrisburg, 6.36 p. m. Sundays for Easton, Bethlehem, Allentown, Mauch Chunk, Reading, Harrisburg, &c. and at Junction for D. L. & W. R. R.
For Atlantic City, 8 27 a. m. 1 18 p. m.
Long Branch, Ocean Grove, &c
Leave Plainfield 9 27, 8, 10 27, a. m 1.18, 3 51, 5 54, p. m. Sundays—(except Ocean Grove 8 52, a. m., 3 30 p. m.)
For Perth Amboy, 9 27, 5 38, 8 10 27 a. m., 1 18, 3 21, 4 50, 5.54, 7 08 p.m. Sunday—8 52, a. m., 3 30 p. m.
For Freehold, 9 27, 8.10 27 a.m., 1 18, 3 51, 4 50, p.m.
For Boynton Beach 8 00 10 27 a m 1 18 3 51 p m

ROYAL BLUE LINE.
Leave Plainfield for Philadelphia, 5 45, 8 44 9 48, 10 45, a. m., 2 08*, 5 34* 6 45 8 21, 9 37* p. m., 1 12, night. Sundays—5 45, 9 48, a. m., 2 08*, 5 14*, 6 45 p. m., 1 12, night.
For Trenton 5 45, 8 44, 9 40*, 10 48, a. m., 12 46, 2 08*, 5 34*, 6 36*, 8 21, 9 37* p.m., 1 12 night, Sunday—5 45, 9 34, a. m., 2 08*, 5 14* 6 36 p. m., 1 12 night.
For Baltimore and Washington at 9 48, a. m., 2 08, 5 34* 6 45 p. m. 1 12, night. Sundays—9 48 a. m., 2 08, 5 14* 6 45 p.m., 1 12, night.
For Chattanooga, New Orleans and all points south with through vestibule sleeper, via Shenandoah Valley Route at 5 34 p m. Sundays 5 14 p m.
For Buffalo, Chicago and all points west, week-days at 9 54 a m., 8 22 p. m. Sundays 6 36 p. m
RETURNING—LEAVE PHILADELPHIA, Reading terminal, 4 10, 8 30, 9 10, 11 35 a.m., 1 30 3 50 5 15, 6 04, 8 25, p.m., 12 10, night. Sundays—4 10, 8 30, 9 10, 12 35 a. m., 3 50, 6 00, 8 25 p. m., 12 10 night.
From 24th and Chestnut—8 55, 7 58, 9 21, 11 19, a m. 3 40, 6 12, 8 10, 11 45 p. m. Sunday—8 55, 7 58, 12

TORTURED THIRTY YEARS.

His Suffering Ended After Using Munyon's Rheumatism Cure.

Mr. George Smith, of Tacony, Pa., says: "I suffered from rheumatism for 30 years, and had so many severe attacks that some of my joints were twisted out of shape. At times I suffered terrible pain, and, although I tried many remedies, I never obtained any permanent relief until I procured Munyon's Rheumatism Cure. The action of this remedy was wonderfully quick, and although I have only taken a small quantity, I consider myself permanently cured."

Munyon's Rheumatism Cure is guaranteed to cure rheumatism in any part of the body. Acute or muscular rheumatism cured in from one to five days. It never fails to cure sharp, shooting pains in the arms, legs, sides, back or breast, or soreness in any part of the body in from one to three hours. It is guaranteed to promptly cure lameness, stiff and swollen joints, stiff back, and all pains in the hips and loins. Chronic rheumatism, sciatica, lumbago, or pain in the back are speedily cured.

Munyon's Homœopathic Home Remedy Company, of Philadelphia, put up specifics for nearly every disease, which are sold by all druggists, mostly for 25 cents a bottle.

1894 TAXES

Notice is hereby given to the tax-payers of the City of Plainfield, that the taxes assessed in said city for the year 1894 are now due and payable, and that if the said taxes are not paid by the

20th Day of December Next,

the names of the defaulters, with their respective taxes, will be returned to the City Judge for prosecution.

The Commissioners of Appeal

in cases of taxation, will meet in the Council Chamber on the FOURTH-TUESDAY IN NOVEMBER, next, the 28th, and sit from 2 p. m. until 5 p. m., or longer if found necessary, to dispose of all cases submitted to them for consideration.

JOHN JOHNSON,
Collector of Taxes.

Dated Plainfield, N. J., Oct. 1, 1894 10 17 td

Your valuables will be safe in

Doane's Safe Deposit Vault.

LOCK BOXES

From $3.50 to $10.00 a year.

A. Lusardi,

No. 120 North Ave.,

Will be pleased to serve his friends and the public generally with first-class fruits and confectioneries, cigars, etc. Fresh roasted peanuts every day 10c. quart.

Branch store corner Front and Somerset streets

A. E. LINCOLN,

226 PARK AVENUE,

has just received an elegant assortment of rare ferns and other plants, also bulbs of all kinds, for Fall planting. She has a large supply of cut flowers daily.

H. Eggerding,

121 PARK AVENUE.

Manufacturer of the celebrated

C. O. D. CIGAR

The best 5c cigar in the State, and made on the premises from the finest Havana. Clear Havana cigars a specialty. A large assortment of the choicest brands of domestic cigars. 11 9 tf

MEDICATED

Sulphur and Vapor Baths,

followed by a thorough rubbing with alcohol; a wonderful help for rheumatism and skin diseases. For men only; hours 8 to 11 a. m., 2 to 8 p. m. H. HORNISH, 26 North ave., Plainfield, N. J. Refers to Drs. Probasco, Endicott, Fritts, Tomlinson, Geo. W. Rockfellow and T. S. Armstrong 5 27

"Quality not quantity" my motto.

Pure Goods, Clean Goods, H. M. Goods

At Gardner's Bakery,

41 Somerset st. 7 6 t

CAPTIOUS CRITICS CARP

at us for asserting that the Kranich & Bach is the best of all pianos. They say "that claimed for all pianos. All right, othe dealers may honestly believe that their leading piano is as good as the Kranich & Bach. They think we're mistaken—we are morally certain that they are.

If you can find a better piano than the Kranich & Bach, you will have to travel a long way. It is the leading of all pianos. We keep a supply of them on hand.

F. M. HULETT,

322 and 324 West Front st.,

Tel. 29B Established 1878.

ADDIS & SON,

PLUMBING AND HOT WATER HEATING.

Have your plumbing system tested with the smoke process under pressure, preparatory for the sewerage system.

Opp Roberts's Livery 132 North Ave

HOAGLAND'S

Local Express.

Telephone 121.

Office 161 North Avenue

PASSAIC VALLEY DAIRY

PURE MILK from Jersey cows delivered at residence. Our Jersey Cream is rich and pure. Orders by mail promptly attended to.

J. C. COOPER,

8 21 tf Plainfield, N. J

TOWNSEND'S

MARBLE AND GRANITE WORKS,

SOMERSET STREET.

OUR MOTTO—Good work, good material at fair prices. 8 4 y

HOW THE CRIMSON FELL

Harvard Men No Match for Pennsylvania's Eleven.

Captain Emmons and Other Players Were Still Suffering from Springfield Injuries and Every Rush Left a Harvard Man Stretched Helpless on the Ground.

PHILADELPHIA, Nov. 30—Overwhelmed, broken and shattered, but fighting desperately to the last, Harvard went down before Pennsylvania by the score of 18 to 4.

The precious four was wrenched out of the jaws of defeat by desperate playing and a reckless disregard of life or limb by the wearers of the crimson. The Harvard men showed the effects of the terrible struggle they went through at Springfield on Saturday last, and in almost every rush some of their bruised and battered players would remain stretched out helpless on the turf.

Early in the game Harvard suffered an irreparable loss in the injury and retirement of Captain Emmons, and before the game was over Fairchild, Charlie Brewer, Hallowell and Frank Shaw were borne from the field.

Pennsylvania made her first point three minutes before the call of time in the first half, when Gelbert threw Hayes across the line after catching a punt for a safety touchdown. In the second half Pennsylvania scored three touchdowns, from two of which goals were kicked, making the total score for the red and blue 18.

Waters made Harvard's one touchdown about the middle of the second half, but Arthur Brewer failed at the try of goal and Harvard did not succeed in scoring again.

But for a palpable oversight on the part of the umpire, Harvard would probably have been shut out. The ball had been punted into Pennsylvania's territory, and striking on the ground, one of the Harvard rushers kicked it against Brooke's body and it bounded back and a Harvard man fell upon it.

The umpire gave the ball to Harvard though it was clearly an off-side play, and then it was that by a series of fierce plunges through Pennsylvania's line from the 23-yard line that the crimson carried the ball up and over the goal line of the red and blue.

The fine condition of the Pennsylvania players told as the struggle progressed and from the middle of the first half until the end of the game, with the exception of when Harvard made its touchdown, the play was mostly in the crimson territory.

Though Pennsylvania's play lacked the fierce that overbore Princeton, still, as the certainty of victory grew brighter, the red and blue played with greater ardor and toward the close of the game they were sweeping Harvard before them almost as the dust is carried before the winds.

Though Harvard's list of casualties was large, it was due only to the hard game that was being played and the poor condition of its men, for in marked contrast to the Springfield game, there was no slugging or brutal playing indulged in by either team. Only good, hard, clean football was played by both sides, and throughout the game the best of feeling was shown by the players on each side.

Pennsylvania is fairly revelling in the delirium of joy, for through long years of defeat and disaster, they have struggled on to victory and they close the season of 1894 with an untarnished record of victories. Pennsylvania claim that they are fairly entitled to the honor of the championship of the college football world, as Yale has refused to meet them, and as they have defeated Harvard, Yale's greatest antagonist, by a lager score than the blue made. Pennsylvania now awaits anxiously the result of the game with Princeton, which Yale plays on Saturday, and if the Tigers should down the New Haven boys, Pennsylvania will have a clear title to the championship.

Never was there a more perfectly ideal day for a football game. The sun came up in the morning and a cloudless sky and a crisp cold air sent the blood dancing through the veins.

Ithaca, N. Y., Nov. 30.—For the first time in its history Ithaca had a Thanksgiving day football game, and a larger crowd than had ever before assembled on Percy field witnessed the struggle between th Lhigh and Cornll tams. Songs specially written for the occasion were sung with much effect. The final score, as announced by the referee, was Cornell 10, Lehigh 6.

Middletown, Conn., Nov. 30.—Twenty-five hundred people witnessed a football game between Middletown high school and Stoors agricultural colege on the campus here. It was a rough game, won by Middletown by a score of 10 to 0.

PRINCETON, Nov. 30.—Evelyn College has been closed because of an outbreak of diphtheria. On Friday last Miss Orma Lindsley, of Utica, who was graduated at Evelyn last year and was taking a post-graduate course, went to bed early with sore throat. Her condition grew more serious during the night, and Dr. A. K. Kline was called in on Saturday morning. Dr. A. K. McDonald was also summoned. The physicians declared that Miss Lindsley was suffering from diphtheria and ordered the school to be closed.

The thirty-five students left at once. A part went to their homes on Saturday. The rest put up at the Princeton Inn and Nassau Hotel, where they stayed over Sunday. Some left for home yesterday and some the day before. Miss Lindsley grew worse, and on Saturday night her parents were summoned.

On Sunday she rallied slightly. On Sunday night she began to sink. She died at 1 o'clock on Monday morning. Dr. McDonald notified the State Board of Health, and placed all who had been exposed to the disease in quarantine. Among these were Miss Lindsley's roommate, Miss Hill, of St. Louis, and Miss Mary Burroughs, of Manasquan, N. J.

Miss Burroughs was quite well on Tuesday, having what she supposed was only a slight attack of quinsy. She cheerily wrote letters to her friends and chatted with the attendants. On Tuesday night, however, she was taken ill and lived until 2 o'clock yesterday afternoon. Miss Lindsley's body was sealed in a metallic casket and taken to Utica on Monday.

Hartford, Conn., Nov. 30.—Engineer W. Jerome Lewis, of the New York and New England Railroad, was killed in a collision between the switch engine which he was running and a North-bound pasenger train on the valley division of the New York New Haven and Hartford Railroad. The accident ocurred near North street, at a point where the tracks of the valley division cross the New England tracks. The switch engine was running into the freight yard when the passenger train came along. The valley engine struck the switcher throwing it down the embankment and separating it from the tender. Lewis reversed his engine but stuck to his post and was thrown under the tender which fell upon him. He leaves a wife and son.

Bombay, Nov. 30.—In consequence of the serious news from Waziristan, another large force from various regiments has been ordered to Dera Ismail and others have been warned to be in readiness. Dispatches state that the Waziris are pouring into Baddar Shakar to join Chieftain Powindah, who is rousing the country against the British.

New York, Nov. 30.—Lord Aberdeen, the Governor-General of Canada, is at the Waldorf. He is here to attend the dinner of the St. Andrews' Society, which will to-day celebrate St. Andrew's Day.

NEWS OF THE COUNTRY.

LONDON, Nov. 30.—Japan will continue the war to the bitter end. This news comes from an official source in St. Petersburg, and is accompanied by a threat that the Russian government will interfere.

Russia has a big fleet already in the Chinese seas and an army of 50,000 men in Vladivostock. This land force can be landed in Corea, or wherever it may be needed, in about ten days.

Accompanying the above news from the Russian capital is the statement that M. de Giers and his colleagues are annoyed at Japan's refusal of China's peace proposal, and insist that it is time the powers demanded an explanation from Japan as to her ultimate object in seizing Pekin, which has evidently been determined upon.

The reported Japanese atrocities at Port Arthur are confirmed from various sources, but it is believed that they were due to continued atrocities upon the part of the Chinese. A letter to the Times from Tokio, dated Oct. 24, says that nothing could exceed the humane and considerate treatment extended by the Japanese to their prisoners. This, it is added, reflects credit upon the Japanese, for they had to witness shocking Chinese cruelties.

On the battle field, it appears, the Chinese do not take prisoners, and from the dead and wounded vanquished they shear off the heads, mutilate them in various ways and string them together with a rope passed through the mouth and gullet. The Japanese have seen these ghastly remnants of their comrades. A barrel full of the mutilated remains was found by the Japanese after the battle of Ping-Yang.

Washington, Nov. 29.—Thanksgiving Day is being generally observed in Washington, largely as a religious and athletic holiday. The weather is fine. The departments and most business establishments are closed. The fair weather brought large attendance upon both classes of function—church services in the morning and football in the afternoon.

The President spent the day at Woodley with his family, having no company. The members of his cabinet who are in the city dined quietly at their homes.

Oneonta, N. Y., Nov. 30.—James B. Cleveland of this place committed suicide by taking morphine.

He was distantly related to President Cleveland, and for many years was employed in the Treasury Department at Washington and had recently been connected with the New York Custom House.

He left a note saying he was tired of life.

Edinburgh, Nov. 29.—The body of J. T. Stewart, a farmer of Dumfriesshire, was this morning found in a quarry a short distance from his residence.

It is believed that while on his way home during the night Stewart missed his way and fell over the bridge of the quarry and was instantly killed or so seriously injured as to prevent his attracting the attention of any passersby.

The dead man was a claimant to the estate of the late A. T. Stewart, the millionaire merchant of New York, and a suit instituted by him in prosecution of his claim is till pending.

LONDON, Nov. 30.—An Odessa dispatch to the Daily News says it is rumored there that Grand Duke George, the Czarewitch, died on Sunday last. No official confirmation of the report has been received. The report, however, has thrown the city into a state of gloom.

Grand Duke George is the second son of the late Czar Alexander, and was born at Tsarskoe-Selo, April 27, 1871. He has long been a sufferer from lung disease, and for two years past has ben compelled by his physicians to reside in the Caucasus, where he makes his home at Abbastumen.

Shamokin, Pa., Nov. 30.—At Coal Run Stephen Madden, aged eight years, was shot and instantly killed, and his little sister was severely burned by the discharge of a shot gun which was accidentally knocked down by a younger brother while the children were dressing.

Carlisle, Pa., Nov. 30.—Eight of the leading chiefs of the Assinaboines and Gros Ventres were at the Carlisle Indian School visiting children in charge of Captain Kelly, agent of the Fort Belknap Agency, Montana. They left for the west later.

St. Johns, Que., Nov. 30.—Antoine Gregoire, who was sentenced to a year's imprisonment for petit larceny the ither day, was found dead in his cell. He had hanged himself upon the prison bars by means of his suspenders, and had tied his ankles with his handkerchief. He was about to be married when arrested.

Holyoke, Mass., Nov. 30.—The new German Reformed Church at the corner of Elm and Sargeant streets, in this city, was dedicated last night.

Millville, N. J., Nov. 30.—In a football game her between the Millville team and the Stockton Camden Athletic Association, Charles Jones, of the latter team, suffered a concussion of the skull and is unconscious and in a critical condition.

Atlanta, Ga., Nov. 30.—Ex-United States Senator Joseph E. Brown, famous as Georgia's war governor, and perhaps the wealthiest man in the South, is in a critical condition at his home here.

Baltimore, Nov. 30.—John Maronsek, a thirteen-year-old boy, shot himself through the heart. Until recently he was a student at Elmhurst College, near Chicago. While there he fell down a flight of stairs. It is thought by his friends that the fall may have affected his brain. No other cause for the suicide can be advanced.

Knoxville, Tenn., Nov. 30.—Dr. J. A. Henderson, a prominent physician, was shot and killed in his house at Sevierville by W. H. Gass, a leading business man of the town.

Lima, Nov. 30.—An engagement has taken place between the government troops and the insurgents under General Seminaria. The latter were defeated.

Ballston, N. Y., Nov. 30.—The cigar and candy store of P. C. Andersen, postmaster at Stillwater, was burglarized. The post-office safe was blown open and 8,000 two-cent stamps, a registered letter and a small amount of money were stolen.

Berlin, Nov. 30.—At the Czar's instance a bill to introduce edementary public education throughout Russia is preparing.

Lamoni, Ia., Nov. 30.—The Commercial Bank here was entered and the safe blown open by robers at an early hour this morning. An entrance was drilled through the rear door. Holes were drilled into the safe above the combination, and a charge of powder threw the door across the room. The robbers secured $10,000 in money and considerable jewelry.

Pittsburg, Nov. 30.—George M. Irwin, the discretionary pool operator, has returned to Pittsburg from New York, arriving on the Western express at 7:45 o'clock this morning. Friends were in waiting at the Union Station and with them Mr. Irwin immediately disappeared. Reports are current that Irwin was placed under arrest shortly after his arrival and that he gave bail for a hearing.

Middleton, Conn., Nov. 30.—The typhoid fever at Wesleyan is on the wane. Prof. Fisher is out and all the sick students are on the gain, except McAuley, whose condition is critical and whose death is expected.

Rome, Nov. 30.—Thirty-six arrests have been made in Tortolli, Sardinia, in consequence of the recent raid by brigands. Among the prisoners are policemen, an ex-officer of the army, a priest, a judge and two land owners.

Detroit, Mich., Nov. 30.—At the American Institute of Christian Sociology Prof. Herron read a paper on "The Political Revival of Christianity" at the Plymouth Tabernacle. Ten minute addresses were made by the Rev. Dr. Dickinson, of Boston; Prof. Herron, the Rev. D. D. McLaurin and local pastors.

Jess—I didn't know Mrs. Stickler was such an entertaining person.

Bess—Indeed she is. She knows a disagreeable story about every woman in her set.—N. Y. World.

WENT DOWN IN THE BAY

Docks at Tacoma Collapse With Frightful Results.

Overwhelmed by a Tidal Wave Buildings and Piers Carry Away and Drown Full a Dozen People—Warehouses and Stock-yards Washed Overboard—Great Losses.

TACOMA, Wash., Nov. 30.—Amid the roar of what some believe to have been an immense tidal wave beating against the shores of Puget Sound, 600 feet of Tacoma's ocean docks plunged into Commencement Bay. Half a dozen steamers were tossed about like chips, and two were disabled. The filled-in portion of the ocean docks is still settling, and the accident, under the threatening conditions, is beginning to assume the form of a calamity to the city.

H. H. Alger's boat house, containing himself, wife and six children, was turned upside down, spilling the children out of their bunks into the icy water, and it is feared that they were drowned. John Hanson, a watchman at the Northern Pacific hydraulic pump, went down in the debris and cannot be found. He was roasted or drowned in the opinion of steamboat men. The fire department was called out and 500 or more people gatahered at the wharf.

WATKINS, N. Y., Nov. 30.—A terrible tragedy enacted here is no doubt the most revolting ever occurring in Schuyler county. Charles N. Richards, a well known saloon keeper and former proprietor of the Jefferson House, in this place, entered the room of Kate Quirk, a domestic employed at the Kendall House, and after brutally killing her by cutting her throat inflicted injuries upon himself whcih resulted in his death a few hours later.

When Miss Quirk was called by another domestic no response was made. After a second call the door was forced open and a ghastly spectacle was revealed. Richards and his victim were lying on the bed reeking in gore, the latter dead and cold, the former dying.

There was a pool of blood on the carpet at the foot of the bed, and the instrument with which the deed was done, a long carving knife, was lying on the dresser covered with blood. The girl was undressed, as she had retired for the night, but the murderer had all his clothes on. The fact that the knife belonged to the restaurant conducted by Richards shows that he went to the room with murderous designs.

The crime was prompted by jealousy. The actions of Richards and his victim had been such for two or three years as to create gossip, and was the cause of much difficulty between Richards and his wife.

Lately Miss Quirk had been receiving attentions from others, to which Richards strongly objected, and several quarrels have occurred between the two. Yesterday Miss Quirk went to Elmira to do some shopping, and on the same train was Daniel Roach, a salesman for the Goundry Wagon Company, who was going to Cort-

Roach had been paying some attention to the girl and this aroused Richards' jealousy. It is alleged that he had warned her that if she had anything more to do with Roach he would kill her.

Richards aroused Druggist Waugh before going to the hotel and purchased an ounce of laudanum, which he took, but whether before or after cutting his own throat is not known. Richards was thirty-eight years old, and before coming to Watkins he resided at Newburg. He conducted the Jefferson House here for a time, but without much success. Then he opened a restaurant, to which his wife gave her personal attention. Of late he has neglected his business. Miss Quirk was twenty-nine years of age.

For a distance of 1,500 feet the ocean dock had settled, and it is feared the big wheat elevators and coal bunkers will pitch into the bay. Several times, when the ground settled from six inches to a foot, a panic resulted, and there was a wild rush for places of safety.

All the cattle pens of the Northern Pacific, together with the office and that company's 400-foot freight house, went down. Fire at once broke out, and the pump station soon disappeared in the debris.

Nearly all of the dock which fell into the bay is that portion of the water front which the city of Tacoma has been endeavoring to secure from the railroad and the Tacoma Land Company.

Already the damage is estimated at $500,000. Steamboat men claim a tidal wave, twenty feet high, had rushed up the sound and tore the dock away. Employes at the wharf believe that there has been a great subterranean landslide, or that a great fissure or hole has been formed in the bay, causing the dock to be swallowed.

It is not positively known whether the plunging of the docks into the bay caused the heavy sea which overturned Alger's boat house and bore the steamers away from their fastenings, or whether it was, in fact, a tidal wave.

BOMB DOWN A MINE.

Explodes in a Shaft Setting the Mine on Fire and Damaging the Shaft.

BRAZIL, Ind., Nov. 30.—An attempt was made to blow up the new shaft belonging to thet Brazil Block Company, in which were six workmen. At a late hour the engineer left his post for a short time and was startled by a terrific explosion at the engine house. Flames burst out and in a few minutes it was fast consuming the structure.

As the escape shaft is not completed the imprisoned men had no means of escape except from the main entrance, and it was thought for some time they would be suffocated.

After the flames had been subdued the miners succeeded in reaching the top safely by climbing up the cage ropes. The explosive used was placed in a bucket between the boiler and engine, doing much damage to the machinery.

Austin, Tex., Nov. 30.—About a half mile east of Elka two masked men climbed over the engine tank of a Southern Pacific train and made the engineer stop the train. When the train came to a full stop the engineer and fireman were driven from the cab, and the fireman was ordered to cut the train behind the express car. The robbers fired several shots to intimidate trainmen and passengers.

The fireman only cut the hose and ran to the coaches. The robbers boarded the engine and tried to pull out, but could not. They then left the engine and nothing more was seen of them. Bloodhounds have been telegraphed for and will be here in a few hours. Officers think they have a clew.

Chicago, Nov. 30.—The Chicago police have discovered an organized thieving association and arested ten of its members last night. The asociation was organized for the purpose of systematically burglarizing residences.

The gang occupied a deserted and dilapidated cottage at 116 West Taylor street, where bunks and cooking arrangements were fitted up to accommodate about fifteen persons.

The pass word was "Teddy Flaherty," and had to be followed by three short raps on the door to enter the cottage. Police officers located the cottage, and, by lying on the roof of the hut for several hours, learned the pass word which gained them admission.

Over $400 worth of stolen property was found in the cottage.

A VICTORY FOR PASKOLA.

It Receives the Official Endorsement of Eminent Experts and a Jury of Representative Citizens.

The suit brought by Ohio's Food Commissioner against a Cincinnati druggist for selling Paskola on the ground that it was nothing but glucose, resulted in a great victory for Paskola and a verdict against the State.

During the course of the trial, Prof. Shaller of the University of Cincinnati, testified that Paskola was not glucose, and even if it was, it would be harmless. He also bore witness to its activity as a digestive agent.

Prof. Wm. Dickore of the Miami College, testified to the same facts. So did Prof. Schmidt, the chemist of the Board of Health, Prof. Wm. Hoffman and others.

A practical test was made in court, showing the digestive action of Paskola on eggs and meats of various kinds, whereas glucose under precisely the same conditions produced no effect whatever.

This test but confirmed the experts statements and proved Paskola to be of great value in indigestion and wasting diseases.

This verdict disposes of the malicious attack that has been made against Paskola by interested rivals, and suits have now been brought against the proprietors of a well-known emulsion of cod liver oil for having given wide circulation to a false formula and other misrepresentations regarding it.

The animus of this attack will be the better understood when it is known that Paskola is being largely used in the place of cod liver oil.

Other Things Being Equal,

The superior workmanship of our Home-Made Clothing would still command your preference.

But Other Things Are Not Equal.

Our style, fit and finish is entirely different to most of the ready-made Clothing offered for sale Perfection is stampedon every suit and overcoat

You can match our prices
You can match our prices

but you can't match our Clothing for the money. Don't judge by what you paid last year, for that is too much. See our elegant

$10 Line of Suits.

And at $14 and $15, real beauties, the sort we had to charge you $18 for last season.

Royal line of Overcoats
Royal line of Overcoats

Elegant Beavers in black and blue, in the new long cut, only $10.

Choice Chinchillas at $12 and $15.

Black and Oxford mixed Friezes at $15.

Same as our $18 Coat of last year.

Warm Winter Ulsters

at $11, $13, $16, and $20. 1893 prices, $13, $15, $18 and $25.

Equally good values in Boys' and Children's Suits and Overcoats.

McGregor & Co.,

850 & 852 Broad st

NEWARK, N. J.

METROPOLITAN
LIVERY AND BOARDING STABLES.

Horses boarded by the day, week or month. Especial accommodations for transient trade

OFFICE AND STABLES,

147, 149, 151 NORTH AVENUE,

Oppo. railroad depot, Plainfield, N. J.

A. C. BLAIR.....Proprietor
FRANK DAY.....Manager.

Telephone 152, connected with all circuits of New Jersey, New York and Brooklyn. 8 10 y

HARPER'S

Toys, Games, Dolls,
Holiday Goods.
Diaries and Calendars for 1895

411 Park Avenue,

Plainfield, N. J.

EDUCATIONAL.

Mme. Menzeli's
School for Dancing.

PARK AVENUE HALL.

All the latest dances; waltz a specialty. For particulars address 339 Park avenue. 10 16 tf

Miss Fawcett's School,

25 Washington Ave.

Department for boys to the age of 12.
" girls and kindergarten.
Girls prepared for college.
Re-opened September 13.

DODWORTH'S

CLASS for DANCING

AT THE

Seminary, Plainfield,

WILL COMMENCE

Wednesday, October 31.

For terms and particulars, inquire of Miss E. E. Kenyon, at the Seminary. 10 2 2m-e

Afternoon Class for Young Ladies

Three times per week. Higher English Branches, French and Music. For terms apply MISS FAWCETT, 25 Washington ave.

ROCKVIEW HOME & DAY SCHOOL.

Re-Opened September 10, '94

Kindergarten, primary and intermediate departments.

Misses Peck, Principals.
Miss Edith Bond,
Kindergartner. For particulars address 317 East Front street.

Carpenters and Builders.

THEODORE CRAY,

MASON AND CONTRACTOR.

Estimates given, repairing promptly attended to. Residence 117 Hillside ave. 5 26 y

JOHN P. EMMONS

—Mason and Builder.—

Washington avenue and Prospect place

NORTH PLAINFIELD, N. J.

Jobbing promptly attended to 11 16 tf

D. L. HULICK,

CARPENTER,

And General Jobber.

Cabinet Work and Mantels a Specialty.

Jobbing Promptly Attended To.

Orders may be left at Bremmer's Clothing Store, 16 Somerset street, or sent by mail.

Residence 178 Duer st. 6-5-tf

PEARSON & GAYLE,

Carpenters and Builders.

RESIDENCE—W. J. Pearson, No. 15 Vine St.
H. B. Gayle, No. 15 Vine St.

ALL WORK PROMPTLY ATTENDED TO 7-21-tf

JOHN T. ODAM

PLAIN AND ORNAMENTAL

Slate Roofer and Repairer

Residence, cor. Arlington ave. and 6th st. Yard, near Freight House. P. O. Box, Plainfield, N. J. New work warranted for one year. Slating over shingles. 6 19 y

GEO. W. STUDER,

CARPENTER AND BUILDER,

985 ARLINGTON AVENUE.

Jobbing of any kind promptly attended to. Estimates given; charges reasonable. 5 3 6m

McCullough's Steam Mill,

21 Steiner Place, North Plainfield.

R. H. McCullough, Proprietor.

Sash, Blinds, Doors, Mouldings, Scroll Sawing Turning, &c. Estimates cheerfully Furnished. 4-11-tf

C. W. LINES,

Mason and Builder.

PLAINFIELD, N. J.

Residence—118 Liberty street.

Estimates cheerfully given.

Jobbing promptly attended to 13 tf

Jno. J. Shotwell,

Wood Mantels,
Tiles and Fire Place
Furnishings.

221 Park avenue, upstairs. 3 5 tf

PLAINFIELD SOUVENIR

SOLID SILVER SPOONS.

COLLIER'S,

103 PARK AVENUE.

ESTABLISHED 1869.

M. M. DUNHAM,

Real Estate and Insurance.

7 East Front Street.

No More Distressing Piles,

No more

Torturing Skin Eruptions,

Salt Rheum, Eczema, etc. These are cured BY

Batchelor's Curative Ointment

A sovereign remedy for above complaints, the king of all ointments or salves. It should be kept in every house, if only for burns, scalds or bruises. For sale by

FRANK ROWLEY,

DRUGGIST,

45 Somerset st., - Plainfield.

Sample sent free on receipt of postal, 30 East 10th street, N. Y.

Batchelor's Hair Dye, best in the world. 10 30 4m-eod

[COPYRIGHT, 1894.]

CHAPTER I.—CONTINUED.

The lovers were so completely surprised and embarrassed, they stood speechless for some moments, then the girl said:

"How strange it seems, Walter, to hear you called *Doctor* Plyne."

"Yes. I—I am hardly used to it myself, yet."

Then he lapsed into silence again, and she caught him furtively examining her features, as she was trying to scan his.

"I am so glad, Wal—Dr. Plyne—you have got your degree," she observed at length.

"Oh, thank you, Connie. I thought you would be, that is, why I sent you word."

"Sent me word? I only learned of it yesterday, from Dr. Glade."

"Didn't you receive the notice I sent you from Kings?"

"No. I received nothing."

"That is queer. It must have been lost in the mails," he said, gravely.

"What a pity, for I should have been awfully glad to hear of your success."

Walter reflected a moment (he knew Uncle Roger had destroyed it) and then remarked, as if to change the subject:

"You have been ill, Connie?"

"Who told you?"

He smiled faintly as he replied: "My medical training must have been remiss, if I could not discover that without a stethoscope."

"Do I look—er—so faded, Walter?"

"Oh no, not exactly faded; but something like a budding rose deprived of the sun's rays," a simile nearer the truth than he thought.

When Dr. Glade presently joined them, they were conversing without the slightest embarrassment. That

"I'M SO GLAD YOU HAVE GOT YOUR DEGREE," SHE SAID.

afternoon, as they were returning from their drive, the doctor said to her patient:

"Well, my dear, how do you like my new treatment?"

"Oh, Dr. Glade, did you know that Walter was here?"

"Possibly I did; what then?"

"Then you are a perfect dear of a physician. I could hug you for it!" exclaimed Connie rapturously.

"Not here in the carriage, dear. I know how you feel; for, as a Yankee friend of mine would say: 'I've been thar' myself.' Au revoir until tomorrow."

CHAPTER II.—THE DOCTORS DISAGREE, AND THEN—

When Dr. Lancewood assented to a consultation with Dr. Glade, he little knew what a trial was in store for him.

Some years before he was a man of thirty; a clever, easy-going, prosperous London medical coach; he fell seriously in love with one of his pupils, a charming, ambitious girl about twenty. But through her jealousy of another young lady pupil they quarreled, and she had refused him. Afterwards Dr. Lancewood bought a good practice in Hampshire, where he had settled, and often felt the need of a helpmate, for bachelor doctors are not favored by prudish old maids or anxious mammas with growing daughters.

Aunt Ruth led Dr. Helen Glade to the library when she called the next day, and introduced her to Dr. Lancewood. Instantly there was a mutual recognition between the ex-coach and his former pupil, but neither of them orally acknowledged the fact, until Aunt Ruth closed the door and left them, when Dr. Lancewood asked, with ill-concealed amusement:

"Did I understand Miss Passmore to say *Dr.* Glade?"

"You did, Dr. Lancewood," replied Helen, with chilling politeness.

"Really, I—I am surprised, Helen—Miss Glade—that is, *Dr.* Glade."

"Why are you surprised?"

"I did not expect this—I—" He continued to look at her with an incredulous smile, mingled with admiration for her beauty, her self-possession and her professional style, which she assumed with elegance, it seemed to him.

"Did you not understand you were to consult with a lady?"

"Yes, yes; but I expected an older one than you are, Helen." There was a tenderness in the way he pronounced her name that touched her, but she smothered it, and frigidly broke in with:

"Pardon me, I must ask you not to use my Christian name."

"Oh, very well," he answered, reddening, "but I once had the privilege—"

"Which you forfeited—and therefore it is indelicate to assume it now."

"I never forfeited it, nor shall I ever relinquish it—in my own self-communion with you—as you were in the old days," he replied with some fervor.

"I prefer not to discuss follies of the past," she said with indifference. "Let us confine ourselves to the consultation."

"As you please," he said with resignation.

"Will you examine the patient?"

"I have already done so, last night."

"Done so! Examine my patient without my being present!" exclaimed Helen, astonished.

"Excuse me, *my* patient.'

"Pardon me, *my* patient. I must say I never heard of such a breach of professional etiquette!"

"What nonsense! She was first under my care."

"But you gave her up."

"Only temporarily."

"Even so, you were not justified in making an examination without my presence," she said, her eyes flashing angrily.

"Ha, ha! Well, upon my word, you're as imperious as ever, Helen—"

"Dr. Lancewood, I must insist upon—"

"My calling you doctor," he said, with playful raillery.

"I should be warranted in giving up the case after that."

"Oh, pray don't! for you're conducting the case very well, very well indeed."

Helen was still more indignant at this patronizing compliment and said, with hauteur:

"I did not ask for your opinion, Dr. Lancewood."

"Then what are we consulting for, *Dr.* Glade?" with humorous twinkle in his eyes.

"Not for my satisfaction, I assure you."

"But it is for mine, Helen—er—*Dr.* Glade, for I never enjoyed a consultation more, I assure you—"

"Will you oblige me by confining your observations to our patient."

"*Our* patient is good; it's a slight concession, but 'twill serve."

"What have you to suggest about—"

"*Our* patient?" he broke in, facetiously.

"As you choose—about Miss Connie Passmore's illness?"

"Well, Dr. Glade, to speak bluntly, there are symptoms of tuberculosis."

"Oh! Oh, indeed!" cried Helen, faintly ironical.

"That you had discovered, I presume."

"No, I can't say I had."

"Eh? You don't mean to say you disagree with my conclusion?"

"I do, decidedly."

"Have you examined her?"

"Yes. More than once."

"And yet you have not hit upon the source and cause of her prostration?"

"Oh, yes, I have," with an air of triumph.

"Her lungs are tainted with—"

"Fudge! Not the slightest."

"Well, upon my word! Such—such downright egotism is——"

"Quite masculine," sarcastically.

"Bah! I'll throw up the case!"

"Thank you."

"I thank the fates our affair never got beyond a—a—flirtation."

"So do I; a mere flirtation."

"Enough of that," he said, completely baffled by her indifference. "Let us consider the patient."

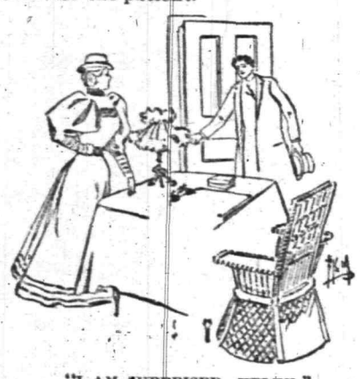

"I AM SURPRISED, HELEN."

"But I understood you to relinquish the case."

"I do, I do," mechanically putting on his gloves. "I leave it to you."

"Thanks. I believe I can satisfactorily conduct it."

"To the undertaker," he said sneeringly, pacing the room, as he struggled with his gloves.

"No, to the *church*," she retorted smiling.

"The churchyard," sarcastically.

"No, to the chancel," a whimsical smile playing about her lips.

"Eh, chancel? What do you mean?" He paused with his hand on the door knob.

"That concerns my patient," disdainfully.

"But I shall have to make some report to Maj. Passmore."

"Tell him we disagree," she replied, undisguisedly enjoying his dilemma.

"Now, Helen, why will you not be reasonable? You are concealing something from me. In spite of your perversity, I—I love you."

She could have melted then, but, with an effort, calmly said:

"Let us stick to the patient, please."

"No, confound the patient! I've given up the patient. Now sit down, Helen, and I'll listen to your opinion with all the respect I'd give to—"

"Will you, indeed?" archly.

"Yes, I will. Now, do be seated. I'm anxious to know what you have discovered about Miss Passmore."

"And you will listen to it without prejudice?" she asked, mechanically taking a seat on the opposite side of the table.

"Certainly I will."

"Very well then, since you concede I'm entitled to an opinion, I will give you my diagnosis."

Thereupon Helen related Connie's love story, and dwelt upon how she had improved since meeting Walter Plyne. When she had finished Dr. Lancewood exclaimed:

"Well, I declare! I should never have looked at her case in that light."

"Of course not. Men have such tough, leathern hearts they rarely think of the female organ being so much more fragile and sensitive."

"Then you believe her lungs are sound?"

"Quite sound yet, but I admit they are delicate."

"There can be no doubt of that," he said, musingly, playing with the paper knife. "Her mother, you perhaps know, died of consumption."

"Yes—so her aunt told me. But the girl has no will power; she has been petted and pampered from the cradle; every trivial disappointment she meets with she takes to heart. If she is allowed to mope and repine, as she has done for the last three months, and further weaken an already delicate constitution, we may expect an attack on her weakest organs, the lungs."

"Admirably reasoned! I quite agree with you."

Helen was flattered. In spite of an effort at cool indifference, her cheeks glowed with pleasure at this spontaneous acknowledgment. Still, she tried to deprecate his compliment by saying:

"That is only a feminine practitioner's view."

"Nevetheless, rational. Now what do you propose doing—what do you advise?"

He saw the advantage he had gained, and astutely followed it up with deferential acquiesence.

"Well," said Helen, with that gratification which every woman feels when the man she loves appeals to her judgment, "we should advise Maj. Passmore to withdraw his opposition to her lover. If he doesn't, we cannot be responsible for the consequences."

"That is right," he assented. "There really was no need of a consultation you had mastered the case so completely. I must confess I should never have sought for the trouble in that direction."

[TO BE CONTINUED.]

Which Was It?

The mother of two sons, twins, met one of the brothers in the yard.

"Which of you two boys am I talking to?" asked the mother; "is it you or your brother?"

"Why do you ask?" inquired the lad, prudently.

"Because, if it is your brother, I'll box his ears."

"It is not my brother; it is I."

"Then your brother is wearing your coat, because yours had a hole in it."

"No, mother; I'm wearing my own coat."

"Good heavens," shrieked the mother, looking him intently; "you are your brother after all."—Texas Siftings.

An Island for Turtles.

It is said that one of the West India islands is inhabited exclusively by turtles, some of which grow to an enormous size. Attempts to establish human habitations on the island have always failed. The turtles undermine the foundations of the houses, and not infrequently attack the inmates.

Exact Definition.

Minnie—What do you understand by the term "platonic affection?"

Mamie—It usually means that the young man feels that he cannot afford to marry.—Indianapolis Journal.

Anyone who has children will rejoice with L. B. Mulford, of Plainfield, N. J. His little boy, five years of age, was sick with croup. For two days and nights he tried various remedies recommended by friends and neighbors. He says: "I thought sure I would lose him. I had seen Chamberlain's Cough Remedy advertised and thought I would try it as a last hope and am happy to say that after two doses he slept until morning. I gave it to him next day and a cure was effected. I keep this remedy in the house now and as soon as any of my children show signs of croup I give it to them and that is the last of it." 25 and 50 cents bottles for sale at Reynolds's Pharmacy. T. S. Armstrong, Manager.

Children Cry for Pitcher's Castoria.

When Baby was sick, we gave her Castoria.
When she was a Child, she cried for Castoria.
When she became Miss, she clung to Castoria.
When she had Children, she gave them Castoria.

Jersey Turkeys
14 and 16c per pound.
City Market Meat Co.,
Cor. North and Park aves. 11 24 6

HENRY C. ADAMS,
Real Estate and Insurance,
197 North ave., Opp. Station.

BAMBERGER'S,
"THE ALWAYS BUSY STORE."
Newark, N. J.
We have made unusual preparations for the
Holiday Season,
and our display of
Toys, Dolls, Plush Boxes
Jewelry, Leather Goods,
and other articles suitable for presents, will be found complete and comprehensive while the prices are INVARIABLY THE LOWEST.
L. BAMBERGER & CO.,
147 and 149 Market Street,
Near Broad Street, Newark, N. J.
Goods delivered free and mail orders promptly attended to.

On December 3 we shall begin publication of a short novel entitled

"THE RED BADGE OF COURAGE"

BY STEPHEN CRANE.

It is a war story of remarkable power and contains descriptive passages that rise to the highest levels of Tolstoi and Zola. There are scenes in it which show how death comes to the soldier while he is still on his feet and even unconscious that he is hurt. The story is full of action. Mr W. D. Howells says of this young writer that he is the most promising now before the public. Mr. Hamlin Garland also ranks him very high in a bit of recent criticism. "The Red Badge of Courage" is the best piece of fiction Mr. Crane has yet written. Don't fail to read the opening chapters on Dec. 3.

We will match our
Ladies $3 Ladies
SHOES
For service with any other made.
WILLETT,
107 Park ave.

TOMORROW,
SATURDAY, NOV. 17.
Extra sugar cured hams 11½c pound; extra sugar cured shoulders 8½c lb; new French prunes 4 pounds for 25c; new choice figs 3 pounds for 25c; extra cleaned currants 4 pounds for 25c; extra new raisins 4 pounds for 25c; 1 gallon pure sweet cider 17c gallon; extra creamery butter, best in the city, for 25c pound.
Given away free—either 12½ pounds best flour, 1 pound baking powder, 6 cakes Babbitt's soap or 3 pounds mixed candy with 1 pound 50c teas
FULPER'S, 207 W. FRONT STREET

Look at These Prices.

Black Lynx Circular Capes for	$6 00
French Coney Capes for	$10 00
Electric Seal Capes for	$15 00
Animal Neck Boas	$1 00
Ladies' Muffs	75c
Children's Muffs and Collars	$1 00
Large White Rugs	$2 75
Parlor Mats	$1 25
Animal Heads for Millinery	25c

The International Fur Store,
114 Park avenue, Plainfield.
☞ Repairs and alterations our specialty.

REMARKABLE CURES
Of Recent Date.

A Statement from Ex-Mayor John Corson, Esq., of Clinton, N. J.

TO THE PUBLIC:

I acknowledge with the utmost pleasure the wonderful cure which Dr. Lighthill effected in my case.

I had been a sufferer from piles, which gave me constant pain and distress, during twenty long years, attended with frequent loss of blood and with great and painful protrusion of the pile tumors and rectum whenever my bowels moved.

I tried constantly to get relief from my sufferings, but to no purpose until Mr. Bryan, a friend of mine, who had been cured by Dr. Lighthill of the same trouble, recommended him to me, and he effected a complete and radical cure in my case also, and earned my lifelong gratitude.

JOHN CORSON.

THE CASE OF MR. PETER G. EYCK, OF BISSELL, HUNTERDON CO., N. J.

Dr. Lighthill Effects a Complete Cure Where Ten Physicians Had Failed.

TO THE SICK, SUFFERING AND AFFLICTED:

For many years past I have been afflicted with bleeding piles. Every movement of the bowels was attended with loss of blood and with intense pain which lasted for hours and sometimes all day. My condition was aggravated by a prolapse of the rectum, which greatly increased my suffering and sometimes gave me most agonizing pains.

So great was my distress and so bad my condition that I sold my farm, not being able to work it any longer. At one time the protruding pile tumors became so highly inflamed and swollen that they could not be replaced, and I had to go to bed, applying hot poultices for three months before I could get relief.

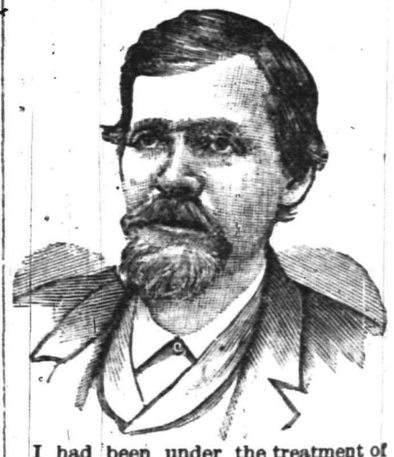

I had been under the treatment of ten different physicians, some of New York City, Easton, Washington and elsewhere, without any benefit whatever, and had given up my case as hopeless when, luckily for me, I heard of Dr. Lighthill's skill and success in such cases, and went to him for treatment, with the happy result that he effected a radical and permanent cure in less than four weeks's time; and I am glad to say that the entire treatment gave me neither pain nor distress.

I consider my cure perfectly wonderful, and so do all my friends and neighbors. I am confident that there is no case of piles which Dr. Lighthill cannot cure.

PETER G. EYCK,
Bissell, Hunterdon Co., N. J.

Dr. Lighthill

can be consulted daily (except Thursdays) on all CHRONIC, OBSTINATE AND COMPLICATED diseases of the human system of whatever name and nature, at his office and residence,

No. 144 Crescent Avenue.

Deafness, Catarrh and Diseases of the Head, Throat and Lungs successfully treated.

Piles of the most aggravated nature radically and permanently cured in a few weeks, without pain or detention from business, and all other rectal diseases are treated with equal success.

Mental and Nervous Derangements Epilepsy, Diseases of the Skin and Blood, Rheumatic, Neuralgic and Scrofulous Affections.

Diseases of the Heart, Liver, Stomach, Bowels, Kidneys and Bladder are successfully treated, even when other medical skill has failed.